

TECHNICAL MANUAL

**UNIT MAINTENANCE,
DIRECT AND GENERAL SUPPORT MAINTENANCE
REPAIR PARTS AND SPECIAL TOOLS LIST (INCLUDING DEPOT
MAINTENANCE REPAIR PARTS AND SPECIAL TOOLS LIST)**

FOR

**CARRIER, PERSONNEL, FULL TRACKED, ARMORED
M113A2 (NSN 2350-01-068-4077)**

**CARRIER, COMMAND POST, LIGHT TRACKED
M577A2 (NSN 2350-01-068-4089)**

**CARRIER, MORTAR, 120-MM, M121; SELF PROPELLED
M1064 (NSN 2350-01-338-3116)**

**CARRIER, STANDARDIZED INTEGRATED COMMAND
POST SYSTEM, M1068 (NSN 2350-01-354-5657)**

**CARRIER, SMOKE GENERATOR, FULL TRACKED
M1059 (NSN 2350-01-203-0188)**

**COMBAT VEHICLE, ANTI-TANK, IMPROVED TOW
VEHICLE, M901A1 (NSN 2350-01-103-5641)**

SUPERSEDURE NOTICE – This manual supersedes TM 9-2350-261-24P dated 15 April 1998, including all changes.

DISTRIBUTION STATEMENT A: Approved for public release; distribution is unlimited.

INSERT LATEST UPDATED PAGES. DESTROY SUPERSEDED DATA.

LIST OF EFFECTIVE PAGES/ILLUSTRATIONS.

Note: This manual supersedes TM 9-2350-261-24P dated April 1998 including all changes.

Date of issue for revision is:

Original 0 **(26 August 2005)**

TOTAL NUMBER OF PAGES FOR FRONT AND REAR MATTER IS 170 AND TOTAL NUMBER OF FIGURES IS 416 CONSISTING OF THE FOLLOWING:

| Page/Illustration No. | *Change No. | Page/Illustration No. | *Change No. | Page/Illustration No. | *Change No. |
|-----------------------|-------------|-----------------------|-------------|-----------------------|-------------|
| Cover | 0 | | | | |
| A/B blank | 0 | | | | |
| i – xiii/xiv blank | 0 | | | | |
| 1 – 8 | 0 | | | | |
| Figure 1 – 412-1 | 0 | | | | |
| Kit-1 | 0 | | | | |
| Bulk-1 – Bulk 2 | 0 | | | | |
| Figure 413 – 416-1 | 0 | | | | |
| I-1 – I-130 | 0 | | | | |
| Transmittal | 0 | | | | |
| DA 2028 Sample/Back | 0 | | | | |
| DA 2028/Back (3) | 0 | | | | |
| Metric Chart | 0 | | | | |
| Back Cover | 0 | | | | |

*Zero in this column indicates an original page

TECHNICAL MANUAL

**UNIT MAINTENANCE
DIRECT AND GENERAL SUPPORT MAINTENANCE
REPAIR PARTS AND SPECIAL TOOLS LIST
(INCLUDING DEPOT MAINTENANCE REPAIR PARTS AND SPECIAL TOOLS LIST)**

FOR

**CARRIER, PERSONNEL, FULL TRACKED, ARMORED
M113A2 (NSN 2350-01-068-4077)**

**CARRIER, COMMAND POST, LIGHT TRACKED
M577A2 (NSN 2350-01-068-4089)**

**CARRIER, MORTAR, 120-MM, M121; SELF PROPELLED
M1064 (NSN 2350-01-338-3116)**

**CARRIER, STANDARDIZED INTEGRATED COMMAND
POST SYSTEM M1068 (NSN 2350-01-354-5657)**

**CARRIER, SMOKE GENERATOR, FULL TRACKED
M1059 (NSN 2350-01-203-0188)**

**COMBAT VEHICLE, ANTI-TANK, IMPROVED TOW VEHICLE,
M901A1 (NSN 2350-01-103-5641)**

REPORTING ERRORS AND RECOMMENDING IMPROVEMENTS

You can help improve this manual. If you find any mistakes or if you know of a way to improve the procedures, please let us know. Submit your DA Form 2028 (Recommended Changes to Equipment Technical Publications) through the Internet, on the Army Electronic Product Support (AEPS) website. The Internet address is <http://aeprs.ria.army.mil>. If you need a password, scroll down and click on "ACCESS REQUEST FORM." The DA Form 2028 is located in the ONLINE FORMS PROCESSING section of the AEPS. Fill out the form and click on SUBMIT. Using this form on the AEPS will enable us to respond quicker to your comments and better manage the DA Form 2028 program. You may also mail, fax, or email your letter or DA Form 2028 directly to: Commander, U.S. Army Tank-automotive and Armaments Command, ATTN: AMSTA-LC-CIP-WT (TECH PUBS CONTROL POINT), Rock Island, IL 61299-7630. The email address is TACOM-TECH-PUBS@ria.army.mil. The fax number is DSN 793-0726 or Commercial (309) 782-0726.

Current as of 5 January, 2004

SUPERSEDURE NOTICE: This publication supersedes TM 9-2350-261-24P, dated 15 April 1998 including all changes.

DISTRIBUTION STATEMENT A: Approved for public release; distribution is unlimited.

TABLE OF CONTENTS – (Continued)

| | <u>PAGE</u> | <u>ILLUS FIGURE</u> |
|--|-------------|-------------------------|
| SECTION I INTRODUCTION..... | 1 | |
| SECTION II REPAIR PARTS LIST | | |
| Group 01 ENGINE | | |
| 0100 – Engine and Shipping Container..... | 1-1 | 1 |
| Engine Front Mount..... | 2-1 | 2 |
| 0101 – CRANKCASE, BLOCK, CYLINDER HEAD | | |
| Air Box Drain and Related Parts..... | 3-1 | 3 |
| Cylinder Head Assembly and Lifting Brackets..... | 4-1 | 4 |
| 0103 – FLYWHEEL ASSEMBLY | | |
| Drive Plate, Flywheel, and Housing..... | 5-1 | 5 |
| 0105 – VALVES, CAMSHAFTS, AND TIMING SYSTEM | | |
| Rocker Arm Covers..... | 6-1 | 6 |
| 0106 – ENGINE LUBRICATION SYSTEM | | |
| Engine Air Box Drain..... | 7-1 | 7 |
| Oil Pan and Oil Gage Assembly..... | 8-1 | 8 |
| Engine Oil Filter Mounting and Hoses..... | 9-1 | 9 |
| Oil Filter Assembly and Adapter..... | 10-1 | 10 |
| Engine Oil Filler Neck..... | 11-1 | 11 |
| Group 03 FUEL SYSTEM | | |
| 0302 – FUEL PUMPS | | |
| Fuel Pumps..... | 12-1 | 12 |
| Fuel Pump Assembly and Drive..... | 13-1 | 13 |
| Fuel Lines and Fittings..... | 14-1 | 14 |
| 0304 – AIR CLEANER | | |
| Air Cleaner Assembly..... | 15-1 | 15 |
| Air Filter Indicator, Hoses, and Fittings..... | 16-1 | 16 |
| Air Inlet Valve Cover and Cable..... | 17-1 | 17 |
| Air Inlet Control Valve Assembly..... | 18-1 | 18 |
| 0306 – TANKS, LINES, FITTINGS, HEADERS | | |
| Bolt-In Fuel Tank, Filler, and Level Gage..... | 19-1 | 19 |
| Filler Cap Cover Assembly..... | 20-1 | 20 |
| Bolt-In Fuel Tank Mounting Components..... | 21-1 | 21 |
| Bolt-In Tank Fuel Lines and Fittings..... | 22-1 | 22 |
| External Fuel Tanks..... | 23-1 | 23 |
| Forward Fuel Lines and Fittings..... | 24-1 | 24 |
| Rear Fuel Lines and Fittings..... | 25-1 | 25 |
| Fuel Lines, Guards, and Fittings..... | 26-1 | 26 |
| Fittings, Fuel Lines..... | 27-1 | 27 |
| Left Tank Fuel Filler Neck and Lines..... | 28-1 | 28 |
| Right Tank Fuel Filler Neck and Lines..... | 29-1 | 29 |
| Dual Fuel Tanks and Mounting Hardware..... | 30-1 | 30 |

TABLE OF CONTENTS – (Continued)

| | <u>PAGE</u> | <u>ILLUS FIGURE</u> |
|--|-------------|-------------------------|
| Dual Tanks Cross Over Tubes and Hoses..... | 31-1 | 31 |
| Dual Tanks Fuel Lines and Fittings..... | 32-1 | 32 |
| 0309 – FUEL FILTERS | | |
| Fuel Filter and Strainer Assemblies | 33-1 | 33 |
| Fuel Filter Mounting and Hoses | 34-1 | 34 |
| 0311 – ENGINE STARTING AIDS | | |
| Air Box Heater Related Parts | 35-1 | 35 |
| Air Box Heater Assembly | 36-1 | 36 |
| Air Pump, Ignition Coil, and Related Parts..... | 37-1 | 37 |
| 0312 – ACCELERATOR, THROTTLE, OR CHOKE CONTROLS | | |
| Throttle and Fuel Shutoff Control Cables..... | 38-1 | 38 |
| Accelerator Pedal and Linkage | 39-1 | 39 |
| Throttle Cross Shaft and Linkage..... | 40-1 | 40 |
| Vertical Cross Shaft and Linkage..... | 41-1 | 41 |
| Group 04 EXHAUST SYSTEM | | |
| 0401 – MUFFLER AND PIPES | | |
| Muffler and Exhaust Pipes | 42-1 | 42 |
| Group 05 COOLING SYSTEM | | |
| 0501 – RADIATOR, EVAPORATIVE COOLER, OR HEAT EXCHANGER | | |
| Radiator and Expansion Tank | 43-1 | 43 |
| 0503 – WATER MANIFOLDS, HEADERS, THERMOSTATS, AND HOUSING GASKET | | |
| Radiator Hoses, Tubes, and Elbows..... | 44-1 | 44 |
| Radiator Hoses, Tubes, and Elbows..... | 45-1 | 45 |
| Thermostat, Housing, Lines, and Fittings..... | 46-1 | 46 |
| 0504 – WATER PUMP | | |
| Cooler Pump Assembly, Idler Pulley, and Belt Set | 47-1 | 47 |
| 0505 – FAN ASSEMBLY | | |
| Fan Drive Pulleys and Idlers | 48-1 | 48 |
| Fan Drive Pulley and Belt Set | 49-1 | 49 |
| Vaneaxial Fan Assembly..... | 50-1 | 50 |
| Right Angle Drive, Cooling Fan | 51-1 | 51 |
| Group 06 ELECTRICAL SYSTEM | | |
| 0601 – GENERATOR, ALTERNATOR | | |
| Generator, Mounting, and Belt Set (100 AMP) | 52-1 | 52 |
| Generator, Mounting, and Belt Set (200 AMP) | 53-1 | 53 |
| 0602 – GENERATOR, REGULATOR (VOLTAGE) | | |
| Generator Regulator and Mounting Hardware | 54-1 | 54 |
| 0603 – STARTING MOTOR | | |
| Starter and Mounting Hardware | 55-1 | 55 |
| Starter Ground Lead and 200 AMP Generator Lead | 56-1 | 56 |

TABLE OF CONTENTS – (Continued)

| | <u>PAGE</u> | <u>ILLUS FIGURE</u> |
|---|-------------|-------------------------|
| 0607 – INSTRUMENT OR ENGINE CONTROL PANEL | | |
| Instrument Panel Assembly | 57-1 | 57 |
| Instrument Panel Lights and Switches | 58-1 | 58 |
| Instrument Panel Switches and Gages | 59-1 | 59 |
| Instrument Panel Wiring Harnesses | 60-1 | 60 |
| Master Switch Assembly | 61-1 | 61 |
| Master Switch Assembly | 62-1 | 62 |
| Master Switch Assembly | 63-1 | 63 |
| Master Switch Assembly | 64-1 | 64 |
| Warning Light Panel | 65-1 | 65 |
| 0608 – MISCELLANEOUS ITEMS | | |
| Distribution Box Assembly for 100 AMP Generator | 66-1 | 66 |
| Distribution Box Components for 100 AMP Generator | 67-1 | 67 |
| Distribution Box Assembly for 200 AMP Generator | 68-1 | 68 |
| Distribution Box Components for 200 AMP Generator | 69-1 | 69 |
| Headlight Beam Selector Switch | 70-1 | 70 |
| Stoplight Switch Mounting Hardware | 71-1 | 71 |
| Telepost Mounting Hardware | 72-1 | 72 |
| Power Supply and Mounting Hardware | 73-1 | 73 |
| Taillight Mounting Hardware | 74-1 | 74 |
| 0609 – LIGHTS | | |
| Service and Infrared Headlight Assembly | 75-1 | 75 |
| Stop and Taillight Assembly, Left Side | 76-1 | 76 |
| Stop and Taillight Assembly, Right Side | 77-1 | 77 |
| Blackout Headlight Assembly | 78-1 | 78 |
| Blackout Clearance Light | 79-1 | 79 |
| Dome Light | 80-1 | 80 |
| Dome Light | 81-1 | 81 |
| 0610 – SENDING UNITS AND WARNING SWITCHES | | |
| Engine Sending Units and Warning Switches | 82-1 | 82 |
| Ramp Warning Switches and Buzzer | 83-1 | 83 |
| 0611 – HORN, SIREN | | |
| Horn Assembly and Ground Lead | 84-1 | 84 |
| 0612 – BATTERIES, STORAGE (WET OR DRY) | | |
| Batteries and Battery Box Cover | 85-1 | 85 |
| Batteries and Battery Tray Slides | 86-1 | 86 |
| Battery Tray Assembly | 87-1 | 87 |
| Batteries and Battery Box Cover | 88-1 | 88 |
| Electrical Leads, Battery | 89-1 | 89 |
| 0613 – HULL OR CHASSIS HARNESS | | |
| Power Plant Wiring Harness | 90-1 | 90 |
| Power Plant Harness Attaching Parts | 91-1 | 91 |
| Headlight Wiring Harness | 92-1 | 92 |
| Headlight Harness Attaching Parts | 93-1 | 93 |
| Main Wiring Harness, Forward Section | 94-1 | 94 |
| Main Wiring Harness, Forward Section | 95-1 | 95 |
| Main Wiring Harness, Forward Section | 96-1 | 96 |
| Main Harness Attaching Hardware, Forward Section | 97-1 | 97 |

TABLE OF CONTENTS – (Continued)

| | <u>PAGE</u> | <u>ILLUS FIGURE</u> |
|--|-------------|-------------------------|
| Main Vehicular Wiring Harness | 98-1 | 98 |
| Main Harness Attaching Hardware..... | 99-1 | 99 |
| Radio Harness and Main Harness Attaching Hardware..... | 100-1 | 100 |
| Main Vehicular Wiring Harness Assembly | 101-1 | 101 |
| Wiring Harness, Branched | 102-1 | 102 |
| Main Harness Attaching Hardware, Left Side | 103-1 | 103 |
| Main Harness Attaching Hardware, Rear..... | 104-1 | 104 |
| Main Vehicular Wiring Harness | 105-1 | 105 |
| Main Harness Attaching Hardware, Left Side | 106-1 | 106 |
| Main Harness Attaching Hardware, Left Rear..... | 107-1 | 107 |
| Main Harness Attaching Hardware, Right Side..... | 108-1 | 108 |
| Main Harness and Radio Harness Attaching Hardware..... | 109-1 | 109 |
| Main Vehicular Wiring Harness | 110-1 | 110 |
| Main Harness Attaching Parts..... | 111-1 | 111 |
| Fuel Transmitter Lead | 112-1 | 112 |
| Differential Oil Temperature Lead | 113-1 | 113 |
| Infrared Power Supply Electrical Lead Assembly | 114-1 | 114 |
| Trailer Lights Wiring Harness Assembly | 115-1 | 115 |
| Radio Wiring Harness Assembly..... | 116-1 | 116 |
| Radiac Wiring Harness Assembly..... | 117-1 | 117 |
| Instrument Panel/Utility Outlet Electrical Lead Assembly | 118-1 | 118 |
| Utility Outlet Electrical Assembly..... | 119-1 | 119 |
| Non-NATO Slave Receptacle Assembly..... | 120-1 | 120 |
| NATO Slave Receptacle Assembly..... | 121-1 | 121 |
| Master Switch/Dome Light Electrical Lead Assembly | 122-1 | 122 |
| Master Switch/Distribution Box Electrical Lead Assembly | 123-1 | 123 |
| Master Switch/Distribution Box Wiring Harness Assembly | 124-1 | 124 |
| Smoke Grenade Wiring Harness..... | 125-1 | 125 |
| Smoke Grenade Wiring Harness..... | 126-1 | 126 |
| Smoke Grenade Wiring Harness..... | 127-1 | 127 |
| Attaching Hardware for Smoke Grenade Wiring Harness..... | 128-1 | 128 |
| Attaching Hardware for Smoke Grenade Wiring Harness..... | 129-1 | 129 |
| Taillight Wiring Harness Assembly and Attaching Hardware | 130-1 | 130 |
| 0616 – VENTILATING EQUIPMENT | | |
| Ventilation Fan Assembly and Mounting Hardware | 131-1 | 131 |
| Group 07 TRANSMISSION | | |
| 0705 – TRANSMISSION SHIFTING COMPONENTS | | |
| Transmission Selector and Linkage | 132-1 | 132 |
| Transmission Range Selector Assembly..... | 133-1 | 133 |
| 0710 – TRANSMISSION ASSEMBLY AND ASSOCIATED PARTS | | |
| Transmission and Shipping Container | 134-1 | 134 |
| Transmission Oil Filler Neck..... | 135-1 | 135 |
| Oil Pan and Output Flange..... | 136-1 | 136 |
| 0712 – COOLERS, PUMPS, MOTORS | | |
| Transmission Oil Cooler Hoses and Fittings | 137-1 | 137 |
| Oil Pumps and Filter | 138-1 | 138 |

TABLE OF CONTENTS – (Continued)

| | <u>PAGE</u> | <u>ILLUS FIGURE</u> |
|----------|---|-------------------------|
| Group 08 | TRANSFER AND FINAL DRIVE ASSEMBLIES | |
| 0801 | – POWER TRANSFER, FINAL DRIVE, PLANETARY, OR DROP GEAR BOX ASSEMBLIES | |
| | Transfer Gearcase and Mounting Parts | 139-1 139 |
| | Transfer Gearcase and Transfer Transmission | 140-1 140 |
| | Transfer Gearcase Assembly | 141-1 141 |
| | Final Drive Assembly and Filler Tube..... | 142-1 142 |
| | Final Drive Assembly..... | 143-1 143 |
| | Final Drive Assembly..... | 144-1 144 |
| 0802 | – CLUTCH AND CLUTCH CONTROLS | |
| | Engine/Transfer Case Quick Disconnect | 145-1 145 |
| Group 09 | PROPELLER, PROPELLER SHAFTS, UNIVERSAL JOINTS, COUPLER, AND CLAMP ASSEMBLY | |
| 0900 | – PROPELLER SHAFTS | |
| | Propeller Shafts and Component Parts..... | 146-1 146 |
| Group 11 | REAR AXLE | |
| 1124 | – STEERING BRAKES, DIFFERENTIAL, AND PLANETARY DRIVE | |
| | Planetary Drive and Differential Assembly | 147-1 147 |
| | Differential Steering Control | 148-1 148 |
| | Differential Steering Control | 149-1 149 |
| | Differential Oil Cooler Hoses and Fittings | 150-1 150 |
| | Differential Oil Filter Assembly and Mounting | 151-1 151 |
| | Right Angle Gear Box, Differential | 152-1 152 |
| Group 13 | WHEELS AND TRACKS | |
| 1301 | – SUSPENSION ASSEMBLY | |
| | Torsion Bars and Anchors..... | 153-1 153 |
| | Road Wheel Support Arm Components | 154-1 154 |
| 1303 | – TRACK IDLER AND BRACKETS | |
| | Idler Arm Assembly | 155-1 155 |
| | Track Tension Adjuster..... | 156-1 156 |
| | Track Tension Adjuster..... | 157-1 157 |
| 1304 | – TRACK DRIVE SPROCKETS | |
| | T130 Track Drive Sprockets..... | 158-1 158 |
| | T150 Track Drive Sprockets..... | 159-1 159 |
| 1305 | – TRACK ASSEMBLY | |
| | T130 Track Shoe Assembly | 160-1 160 |
| | T150 Track Shoe Assembly | 161-1 161 |
| 1311 | – WHEEL ASSEMBLY | |
| | Idler Wheels..... | 162-1 162 |
| | Road Wheels and Shock Guards | 163-1 163 |

TABLE OF CONTENTS – (Continued)

| | <u>PAGE</u> | <u>ILLUS FIGURE</u> |
|--|-------------|-------------------------|
| Group 14 STEERING | | |
| 1403 – STEERING BRAKES | | |
| Right Hand Steering Control Lever | 164-1 | 164 |
| Left Hand Steering Control Lever..... | 165-1 | 165 |
| Lower Steering Linkage..... | 166-1 | 166 |
| Upper Steering Linkage..... | 167-1 | 167 |
| Pivot Steering Linkage and Cylinders | 168-1 | 168 |
| Steering Brakes, Master Brake Cylinder | 169-1 | 169 |
| Pivot Steer Brake Assembly..... | 170-1 | 170 |
| Brake, Single Disk, Pivot..... | 171-1 | 171 |
| Pivot Steer Lines and Fittings..... | 172-1 | 172 |
| Group 15 FRAME, TOWING ATTACHMENTS, DRAWBARS, AND ARTICULATION SYSTEMS | | |
| 1503 – PINTLES AND TOWING ATTACHMENTS | | |
| Towing Pintle | 173-1 | 173 |
| Towing Eyes..... | 174-1 | 174 |
| Group 16 SPRING AND SHOCK ABSORBERS | | |
| 1604 – SHOCK ABSORBER EQUIPMENT | | |
| Shock Absorber Assembly | 175-1 | 175 |
| Group 18 BODY, CAB, HOOD, AND HULL | | |
| 1801 – BODY, CAB, HOOD, AND HULL ASSEMBLIES | | |
| Hull Screw Threaded Inserts | 176-1 | 176 |
| Screw Threaded Special Purpose Inserts..... | 177-1 | 177 |
| Screw Threaded Special Purpose Inserts..... | 178-1 | 178 |
| Compartment Heater Mounting Hardware | 179-1 | 179 |
| Engine Coolant Heater Mounting Hardware | 180-1 | 180 |
| Engine Coolant and Electronic Equipment Mounting Hardware | 181-1 | 181 |
| Engine Access Panel and Mounting Hardware..... | 182-1 | 182 |
| Engine Access Panel and Mounting Hardware..... | 183-1 | 183 |
| Step Installation | 184-1 | 184 |
| Lifting Eyes, Light Guard, and Access Cover..... | 185-1 | 185 |
| Hull Access Covers and Plugs | 186-1 | 186 |
| Trim Vane Assembly and Components..... | 187-1 | 187 |
| Trim Vane Extension Control | 188-1 | 188 |
| Trim Vane Release Assembly | 189-1 | 189 |
| External Engine Access Door Assembly | 190-1 | 190 |
| Engine Access Door Components | 191-1 | 191 |
| Air Grille Assembly | 192-1 | 192 |
| Air Grille Components | 193-1 | 193 |
| Armor Installation..... | 194-1 | 194 |
| Gun Shield Mounting..... | 195-1 | 195 |
| Ramp Assembly and Mounting Hardware..... | 196-1 | 196 |
| Ramp Door and Access Door Assembly | 197-1 | 197 |
| Ramp Door and Access Door Assembly | 198-1 | 198 |
| Rear Access Door Direct Vision Port | 199-1 | 199 |
| Ramp Lock Release Handle and Mounting Hardware | 200-1 | 200 |
| Ramp Lock Release Latch and Mounting Hardware..... | 201-1 | 201 |
| Ramp Lock Release Latch and Mounting Hardware..... | 202-1 | 202 |

TABLE OF CONTENTS – (Continued)

| | <u>PAGE</u> | <u>ILLUS FIGURE</u> |
|---|-------------|-------------------------|
| Ramp Lock Release Handle and Mounting Hardware | 203-1 | 203 |
| Ramp Lock Release Latch and Mounting Hardware | 204-1 | 204 |
| Cargo Hatch Cover Assembly | 205-1 | 205 |
| Cargo Hatch Components | 206-1 | 206 |
| Cargo Hatch Cover Hinges and Latches | 207-1 | 207 |
| Cargo Hatch Covers and Hinges | 208-1 | 208 |
| Hatch Cover External Locking Hardware | 209-1 | 209 |
| Hatch Cover Internal Locking Hardware | 210-1 | 210 |
| Commander's Cupola Assembly | 211-1 | 211 |
| Commander's Cupola Hatch and Cover Assemblies | 212-1 | 212 |
| Commander's Cupola and Cover Latches | 213-1 | 213 |
| Commander's Hatch Machine Gun Mount | 214-1 | 214 |
| Commander's Cupola Handle | 215-1 | 215 |
| Commander's Hatch Cover Assembly | 216-1 | 216 |
| Commander's Hatch Cover Latches | 217-1 | 217 |
| Smoke Grenade Launcher Mounting Hardware | 218-1 | 218 |
| 1803 – DRIVER'S HATCHES, DRIVER'S PERISCOPES, ETC. | | |
| Driver's Hatch Cover Assembly | 219-1 | 219 |
| Driver's Hatch Assembly | 220-1 | 220 |
| Driver's Hatch Assembly | 221-1 | 221 |
| Driver's Hatch Cover Assembly | 222-1 | 222 |
| Driver's Hatch Yoke Support Assembly | 223-1 | 223 |
| Driver's Hatch Periscope Quick Release | 224-1 | 224 |
| Driver's Hatch Latch | 225-1 | 225 |
| Driver's Hatch and Periscope Latches | 226-1 | 226 |
| M26 Periscope Mounting Hardware | 227-1 | 227 |
| 1805 – FLOORS, SUBFLOORS, AND RELATED COMPONENTS | | |
| Floor Plates and Cushions | 228-1 | 228 |
| Vehicle Interior Floor | 229-1 | 229 |
| Floor Plate Pads | 230-1 | 230 |
| External Vehicle Components | 231-1 | 231 |
| Floor Plates and Cushions | 232-1 | 232 |
| Floor Plates and Cushions | 233-1 | 233 |
| 1806 – UPHOLSTERY SEATS AND CARPETS | | |
| Commander's Seat and Post Assembly | 234-1 | 234 |
| Commander's Seat Post Assembly and Mounting Hardware | 235-1 | 235 |
| Commander's Seat | 236-1 | 236 |
| Commander's Jump Seat | 237-1 | 237 |
| Commander's Platform and Footrest | 238-1 | 238 |
| Commander's Platform Assembly | 239-1 | 239 |
| Commander's Platform Components | 240-1 | 240 |
| Commander's Seat | 241-1 | 241 |
| Driver's Seat Installations | 242-1 | 242 |
| Driver's Seat Assembly | 243-1 | 243 |
| Driver's Seat Mount Assembly | 244-1 | 244 |
| Smoke Generator Operator's Seat Assembly and Seat Belts | 245-1 | 245 |
| Smoke Generator Operator's Seat | 246-1 | 246 |
| Personnel Seats and Straps | 247-1 | 247 |
| Personnel Seats and Straps | 248-1 | 248 |
| Radio Operator's Seat | 249-1 | 249 |
| Personnel Seats and Tables Installation | 250-1 | 250 |

TABLE OF CONTENTS – (Continued)

| | <u>PAGE</u> | <u>ILLUS FIGURE</u> |
|---|-------------|-------------------------|
| Personnel Seats and Tables Installation, Right | 251-1 | 251 |
| Personnel Seats and Tables Installation, Left..... | 252-1 | 252 |
| 1808 – STOWAGE RACKS, BOXES, STRAPS, CARRYING CASES, CABLE REELS, HOSE REELS, ETC. | | |
| Periscope Stowage Box Assembly..... | 253-1 | 253 |
| Stowage Straps and Mounting Hardware..... | 254-1 | 254 |
| Stowage Straps and Mounting Hardware..... | 255-1 | 255 |
| Stowage Straps and Related Hardware | 256-1 | 256 |
| Fire Extinguisher Mount and Related Hardware | 257-1 | 257 |
| Right Side Stowage Straps and Mounting Hardware..... | 258-1 | 258 |
| Racks, Ammunition..... | 259-1 | 259 |
| Rack, Ammunition | 260-1 | 260 |
| Rack Assembly, Rifle..... | 261-1 | 261 |
| Left Side Stowage Straps and Mounting Hardware | 262-1 | 262 |
| External Stowage Straps, Pads, and Mounting Hardware | 263-1 | 263 |
| External Stowage Mortar Base..... | 264-1 | 264 |
| Lever Release Mount Bracket, 120 Mortar Base | 265-1 | 265 |
| Stowage Straps and Mounting Hardware..... | 266-1 | 266 |
| Left Side, Internal Stowage, Racks, and Hardware | 267-1 | 267 |
| Left Side, Internal Stowage, Racks, and Hardware | 268-1 | 268 |
| Right Side, Internal Stowage, Racks, and Hardware | 269-1 | 269 |
| Right Side, Internal Stowage, Racks, and Hardware | 270-1 | 270 |
| Bracket Mounting, Fire Extinguisher | 271-1 | 271 |
| Internal Stowage Straps, Racks, and Hardware | 272-1 | 272 |
| External Stowage Straps, Covers, and Mounting Hardware..... | 273-1 | 273 |
| Internal Stowage Straps, Covers, and Mounting Hardware..... | 274-1 | 274 |
| Stowage Straps, Antenna Guards, and Covers | 275-1 | 275 |
| Internal Vehicle Components | 276-1 | 276 |
| Internal Vehicle Brackets and Mounting Hardware | 277-1 | 277 |
| Vehicle Straps and Components..... | 278-1 | 278 |
| Internal Vehicle Stowage Straps | 279-1 | 279 |
| Internal Vehicle Components | 280-1 | 280 |
| Missile Stowage Racks..... | 281-1 | 281 |
| Missile Stowage Racks..... | 282-1 | 282 |
| Launch Tube Components | 283-1 | 283 |
| Tow Tripod Stowage Components | 284-1 | 284 |
| Intervehicle Power Cable | 285-1 | 285 |
| Antenna Mast Mounting Hardware..... | 286-1 | 286 |
| Group 22 BODY, RUBBER OR PLASTIC ITEMS | | |
| 2201 – CANVAS, CHASSIS OR HULL, AND ACCESSORY ITEMS | | |
| Extension Cover Tent..... | 287-1 | 287 |
| Extension Cover Mounting Hardware..... | 288-1 | 288 |
| Extension Cover Mounting Hardware..... | 289-1 | 289 |
| Extension Cover and Boot Wall Mounting..... | 290-1 | 290 |
| Blackout Curtain Assembly | 291-1 | 291 |
| 2202 – ACCESSORY ITEMS | | |
| Driver's Level Indicator | 292-1 | 292 |
| 2205 – BILGE PUMPS | | |
| Forward Bilge Pump, Hoses, and Tubes..... | 293-1 | 293 |

TABLE OF CONTENTS – (Continued)

| | <u>PAGE</u> | <u>ILLUS FIGURE</u> |
|--|-------------|-------------------------|
| Rear Bilge Pump, Hoses and Tubes..... | 294-1 | 294 |
| 2207 – WINTERIZATION EQUIPMENT | | |
| Personnel Compartment Heating Unit..... | 295-1 | 295 |
| Personnel Heater Duct..... | 296-1 | 296 |
| Personnel Heater Fuel Lines and Fittings..... | 297-1 | 297 |
| Personnel Heater Fuel Lines and Fittings..... | 298-1 | 298 |
| Personnel Heater Kit Wiring Harness..... | 299-1 | 299 |
| Heater Control Box Assembly..... | 300-1 | 300 |
| Fuel Filter/Separator..... | 301-1 | 301 |
| Personnel Heater Fuel Lines and Fittings..... | 302-1 | 302 |
| 2210 – DATA PLATES | | |
| Data Plates and Markers..... | 303-1 | 303 |
| Data Plates and Markers..... | 304-1 | 304 |
| Data Plates and Decals..... | 305-1 | 305 |
| Data Plates and Decals..... | 306-1 | 306 |
| Data Plates and Decals..... | 307-1 | 307 |
| Data Plates and Decals..... | 308-1 | 308 |
| Data Plates and Decals..... | 309-1 | 309 |
| Data Plates and Decals..... | 310-1 | 310 |
| Data Plates and Decals..... | 311-1 | 311 |
| Group 24 HYDRAULIC AND FLUID SYSTEMS | | |
| 2404 – TILT CYLINDERS AND TILT CRACK | | |
| Ramp Actuator Hydraulic Lines and Fittings..... | 312-1 | 312 |
| Ramp Actuator Hydraulic Lines and Fittings..... | 313-1 | 313 |
| 2406 – STRAINERS, FILTERS, LINES AND FITTINGS | | |
| Ramp Hydraulic Lines and Fittings..... | 314-1 | 314 |
| Ramp Hydraulic Lines and Fittings..... | 315-1 | 315 |
| 2408 – LIQUID TANKS OR RESERVOIRS | | |
| Hydraulic Tank Assembly..... | 316-1 | 316 |
| Group 26 TOOLS AND TEST EQUIPMENT | | |
| 2606 – TEST EQUIPMENT | | |
| Alternator Accessory Kit..... | 317-1 | 317 |
| Wiring Harness, Accessory Kit..... | 318-1 | 318 |
| Rheostat, Portable..... | 319-1 | 319 |
| Group 29 AUXILIARY GENERATOR, ENGINE, AND CONTROLS | | |
| 2901 – GENERATOR AND ENGINE ASSEMBLY | | |
| 4.2 KW Auxiliary Generator Set and Enclosure..... | 320-1 | 320 |
| 5.0 KW Auxiliary Power Unit..... | 321-1 | 321 |
| 4.2 KW Auxiliary Generator Cover Assembly..... | 322-1 | 322 |
| 5.0 KW Auxiliary Power Unit Fuel Lines and Fittings..... | 323-1 | 323 |

TABLE OF CONTENTS – (Continued)

| | <u>PAGE</u> | <u>ILLUS FIGURE</u> |
|--|-------------|-------------------------|
| Group 33 SPECIAL PURPOSE KITS | | |
| 3303 – WINTERIZATION KITS | | |
| Personnel Compartment Heater Kit | 324-1 | 324 |
| Heater Kit Fuel Lines and Fittings | 325-1 | 325 |
| Personnel Compartment Heater Kit | 326-1 | 326 |
| Heater Kit Fuel Lines and Fittings | 327-1 | 327 |
| Electronic Equipment Heater Kit | 328-1 | 328 |
| Electronic Heater Kit, Heater Assembly, Pipes, and Mounting Hardware | 329-1 | 329 |
| Electronic Heater Kit Control Box and Leads | 330-1 | 330 |
| Electronic Heater Kit Wiring Harness | 331-1 | 331 |
| Engine Coolant Fuel Adapter Kit | 332-1 | 332 |
| Engine Coolant Heater Kits | 333-1 | 333 |
| Engine Coolant Heater, Pump, Tubes, and Fittings | 334-1 | 334 |
| Engine Coolant Heater Assembly | 335-1 | 335 |
| Engine Coolant Heater Wiring Harness and Attaching Hardware | 336-1 | 336 |
| Engine Coolant Wiring Harness Assembly | 337-1 | 337 |
| Engine Coolant Heater Hoses and Fittings | 338-1 | 338 |
| Engine Coolant Heater Fuel Lines and Fittings | 339-1 | 339 |
| Engine Coolant Heater Battery Box Insulation | 340-1 | 340 |
| Engine Coolant Heater Hoses and Fittings | 341-1 | 341 |
| Engine Coolant Heater Fuel Lines and Fittings | 342-1 | 342 |
| Engine Coolant Heater Battery Box Insulation | 343-1 | 343 |
| Engine Coolant Heater Hoses and Fittings | 344-1 | 344 |
| Engine Coolant Heater Fuel Lines and Fittings | 345-1 | 345 |
| Engine Coolant Heater Battery Box Insulation | 346-1 | 346 |
| Covered Extension Liner | 347-1 | 347 |
| 3307 – SPECIAL PURPOSE KITS | | |
| Capstan Drum and Adapter Kit | 348-1 | 348 |
| Vehicle Anchor Kit | 349-1 | 349 |
| Driver's Windshield Kit | 350-1 | 350 |
| Litter Mount Kit and Litter Kit | 351-1 | 351 |
| Artillery Communication Cable Kit | 352-1 | 352 |
| Cupola Armor Shield Kit | 353-1 | 353 |
| Cargo Hatch Armor Shield Kit | 354-1 | 354 |
| Cargo Weapon Mount, Armor Shield Kit | 355-1 | 355 |
| M8A3 NBC Kit | 356-1 | 356 |
| M3 Heater Accessory Kit | 357-1 | 357 |
| M14 AMB NBC Kit | 358-1 | 358 |
| M14 AMB NBC Kit | 359-1 | 359 |
| M3 AMB Heater Kit | 360-1 | 360 |
| M3 AMB Heater Kit | 361-1 | 361 |
| NBC Kit | 362-1 | 362 |
| NBC Kit | 363-1 | 363 |
| NBC Kit | 364-1 | 364 |
| M8A3 NBC Kit | 365-1 | 365 |
| M3 Heater Accessory Kit | 366-1 | 366 |
| M3 Heater Accessory Kit | 367-1 | 367 |
| M3 Heater Accessory Kit | 368-1 | 368 |
| M8A3 NBC Kit | 369-1 | 369 |
| NBC Power Cable Assembly | 370-1 | 370 |
| M13 NBC Kit | 371-1 | 371 |
| M13 NBC Kit | 372-1 | 372 |

TABLE OF CONTENTS – (Continued)

| | <u>PAGE</u> | <u>ILLUS FIGURE</u> |
|---|-------------|-------------------------|
| M13 NBC Kit..... | 373-1 | 373 |
| Smoke Generator, Supports, and Covers..... | 374-1 | 374 |
| Smoke Generator Cap Assembly, Hoses, and Attaching Hardware..... | 375-1 | 375 |
| Smoke Generator Wiring Harnesses and Attaching Hardware..... | 376-1 | 376 |
| Smoke Generator Wiring Harness, Hoses, and Attaching Hardware..... | 377-1 | 377 |
| Smoke Generator Cans and Straps..... | 378-1 | 378 |
| ODS Straps and Covers..... | 379-1 | 379 |
| Group 42 ELECTRICAL EQUIPMENT | | |
| 4202 – ELECTRICAL CONTROLS (MAIN AND AUXILIARY) | | |
| Patch Panel Box, Roadside Data Box..... | 380-1 | 380 |
| Roadside Data Box Assembly..... | 381-1 | 381 |
| Patch Panel Box Assembly..... | 382-1 | 382 |
| Power Control Enclosure and Power Supply Stowage..... | 383-1 | 383 |
| Power Control Enclosure, Front Internal View..... | 384-1 | 384 |
| Power Control Enclosure, Right Side, Internal/External Views..... | 385-1 | 385 |
| Power Control Enclosure, Left Side, Internal/External Views..... | 386-1 | 386 |
| Power Control Enclosure, Faceplate Assembly..... | 387-1 | 387 |
| Inverter Housing, Tent Interface Panel, Power Entry Box, and Cable Assembly..... | 388-1 | 388 |
| Electrical Power and Communication System Attaching Hardware..... | 389-1 | 389 |
| Power Entry Box Assembly..... | 390-1 | 390 |
| Tent Interface Box and Panel Assembly..... | 391-1 | 391 |
| Inverter Housing Assembly..... | 392-1 | 392 |
| External Communication Box Facsimile Machine Mount, Cable, and Attaching Hardware..... | 393-1 | 393 |
| External Communication Box Assembly..... | 394-1 | 394 |
| Curbside Data Box, LAN Cable, Blackout Light Adapter Cables, and Attaching Hardware..... | 395-1 | 395 |
| Power Distribution Box, AC Light Cord Cable, and Attaching Hardware..... | 396-1 | 396 |
| Power Extension Box, Power Extension Cables, and Attaching Hardware..... | 397-1 | 397 |
| AC/DC Power Boxes and Attaching Hardware..... | 398-1 | 398 |
| Power Supply Storage Box Assembly..... | 399-1 | 399 |
| AC/DC Power Boxes Single Point LAN Ground Box and Cable Assembly..... | 400-1 | 400 |
| Single Point LAN Ground Box Assembly..... | 401-1 | 401 |
| Fluorescent Lights and Mounting Hardware..... | 402-1 | 402 |
| Group 47 GAGES, WEIGHING AND MEASURING DEVICES | | |
| 4701 – INSTRUMENTS (SPEED AND DISTANCE) | | |
| Speedometer and Shaft Assembly..... | 403-1 | 403 |
| Tachometer and Shaft Assembly..... | 404-1 | 404 |
| Arming/Firing Unit..... | 405-1 | 405 |
| Group 68 WARNING, SCANNING, AND SIGNALING DEVICES AND NAVIGATIONAL INSTRUMENTS | | |
| 6809 – RADIO TELEPHONE SYSTEM | | |
| Communication System and Mounting Hardware..... | 406-1 | 406 |
| Group 76 FIRE FIGHTING EQUIPMENT COMPONENTS | | |
| 7638 – PORTABLE FIRE FIGHTING EQUIPMENT (INCLUDE FIRE EXTINGUISHERS) | | |
| Portable Fire Extinguisher..... | 407-1 | 407 |

TABLE OF CONTENTS – (Continued)

| | <u>PAGE</u> | <u>ILLUS FIGURE</u> |
|---|-------------|-------------------------|
| 7639 – FIXED FIRE FIGHTING EQUIPMENT (VEHICULAR) | | |
| Internal Fixed Fire Extinguisher and Tubes | 408-1 | 408 |
| External Fixed Fire Extinguisher Release | 409-1 | 409 |
| Group 91 CHEMICAL, BIOLOGICAL AND RADIOLOGICAL (CBR) EQUIPMENT | | |
| 9131 – CHEMICAL AGENT ALARMS | | |
| Chemical Agent Alarm Modification Kit | 410-1 | 410 |
| Chemical Agent Automatic Alarm Kit | 411-1 | 411 |
| Junction Box Assembly | 412-1 | 412 |
| Group 94 REPAIR KITS | | |
| 9401 – REPAIR KITS | KIT-1 | KIT |
| Group 95 GENERAL USE STANDARIZED PARTS | | |
| 9501 – BULK MATERIAL | BULK-1 | BULK |
| SECTION III. SPECIAL TOOLS LIST | | |
| Group 26 TOOLS AND TEST EQUIPMENT | | |
| 2604 – SPECIAL TOOLS | | |
| Unit Maintenance Tool Kit, Full Tracked | 413-1 | 413 |
| Unit Maintenance Tool Kit, Full Tracked | 414-1 | 414 |
| Direct Support Special Tools | 415-1 | 415 |
| General Support Special Tools | 416-1 | 416 |
| SECTION IV CROSS REFERENCE INDEXES | | |
| NATIONAL STOCK NUMBER INDEX | I-1 | |
| PART NUMBER INDEX | I-66 | |

UNIT MAINTENANCE
DIRECT AND GENERAL SUPPORT MAINTENANCE
REPAIR PARTS AND SPECIAL TOOLS LIST
(INCLUDING DEPOT MAINTENANCE REPAIR PARTS AND SPECIAL TOOLS LIST)

Section I. INTRODUCTION

1. Scope.

This RPSTL lists and authorizes spares and repair parts; special tools; special test, measurement, and diagnostic equipment (TMDE); and other special support equipment required for performance of unit, direct support, and general support maintenance of the M113A2, M577A2, M1059, M901A1, M1064, and M1068 vehicles. It authorizes the requisitioning, issue, and disposition of spares, repair parts, and special tools as indicated by the source, maintenance, and recoverability (SMR) codes.

2. General.

In addition to Section I, Introduction, this Repair Parts and Special Tools List is divided into the following sections:

- a. Section II. Repair Parts List. A list of spares and repair parts authorized by this RPSTL for use in the performance of maintenance. The list also includes parts which must be removed for replacement of the authorized parts. Parts lists are composed of functional groups in ascending alphanumeric sequence. Bulk materials are listed in item name sequence. Repair parts kits are listed separately in their own functional group within Section II. Repair parts for repairable special tools are also listed in this section. Items listed are shown on the associated illustration(s)/figure(s).
- b. Section III. Special Tools List. A list of special tools, special TMDE, and other special support equipment authorized by this RPSTL (as indicated by Basis of Issue (BOI) information in DESCRIPTION AND USABLE ON CODE column) for the performance of maintenance.
- c. Section IV. Cross-Reference Indexes. A list, in National Item Identification Number (NIIN) sequence, of all National stock numbered items appearing in the listings, followed by a list in alphanumeric sequence of all part numbers appearing in the listing. National stock numbers and part numbers are cross-referenced to each illustration figure and item number appearance.

3. Explanation of Columns (Section II and III).

- a. ITEM NO. (Column (1)). Indicates the number used to identify items called out in the illustration.
- b. SMR CODE (Column (2)). The Source, Maintenance, and Recoverability (SMR) code is a 5-position code containing supply/requisitioning information, maintenance category authorization criteria, and disposition instruction, as shown in the following breakout:

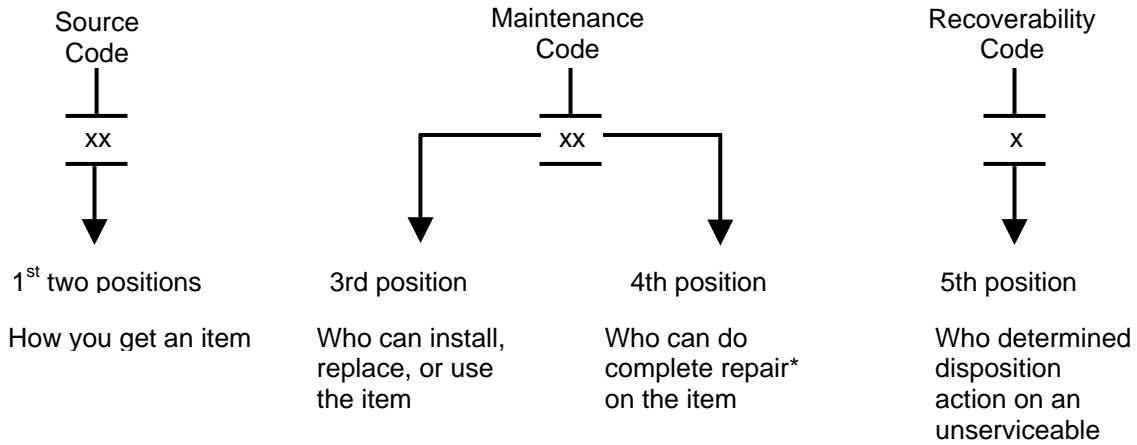

*Complete Repair: Maintenance capacity, capability, and authority to perform all corrective maintenance tasks of the "Repair" function in a use/user environment in order to restore serviceability to a failed item.

- (1) Source Code. The source code tells you how to get an item needed for maintenance, repair, or overhaul of an end item/equipment. Explanation of source codes follows:

| Code | Explanation |
|---|---|
| <div style="border: 1px solid black; padding: 5px; display: inline-block;"> PA PB PC** PD PE PF PG </div> | <p>Stocked items; use the applicable NSN to request/requisition items with these source codes. They are authorized to the maintenance level indicated by the code entered in the 3rd position of the SMR code.</p> <p>**NOTE: Items coded PC are subject to deterioration.</p> |
| <div style="border: 1px solid black; padding: 5px; display: inline-block;"> KD KF KB </div> | <p>Items with these codes are not to be requested/requisitioned individually. They are part of a kit which is authorized to the maintenance level indicated in the 3rd position of the SMR code. The complete kit must be requisitioned and applied.</p> |

| Code | Explanation |
|--|---|
| MO – Made at unit level | Items with these codes are not to be requested/requisitioned individually. They must be made from bulk material which is identified by the part number in the DESCRIPTION AND USABLE ON CODE (UOC) column and listed in the Bulk Material group of the repair parts list in this RPSTL. If the item is authorized to you by the 3rd position code of the SMR code, but the source code indicates it is made at a higher level, order the item from the higher level of maintenance. |
| MF – Made at DS level | |
| MH – Made at GS level | |
| ML – Made at Specialized Repair Activity (SRA) | |
| MD – Made at Depot | |
| AO – Assembled by unit | Items with these codes are not to be requested/requisitioned individually. The parts that make up the assembled item must be requisitioned or fabricated and assembled at the level of maintenance indicated by the source code. If the 3rd position code of the SMR code authorizes you to replace the item, but the source code indicates the item is assembled at a higher level, order the item from the higher level of maintenance. |
| AF – Assembled by DS | |
| AH – Assembled by GS | |
| AL – Assembled by SRA | |
| AD – Assembled by | |
| XA - | Do not requisition an "XA"-coded item. Order its next higher assembly. (Also, refer to the NOTE below.) |
| XB - | If an "XB" item is not available from salvage, order it using the CAGEC and part number given. |
| XC - | Installation drawing, diagram, instruction sheet, or field service drawing, that is identified by manufacturer's part number. |
| XD - | Item is not stocked. Order an "XD"-coded item through normal supply channels using the CAGEC and part number given, if no NSN is available. |

NOTE: Cannibalization or controlled exchange, when authorized, may be used as a source of supply for items with the above source codes, except for those source coded "XA".

(2) Maintenance Code. Maintenance codes tell you the level(s) of maintenance authorized to USE and REPAIR support items. The maintenance codes are entered in the third and fourth positions of the SMR Code as follows:

(a.) The maintenance code entered in the third position tells you the lowest maintenance level authorized to remove, replace, and use an item. The maintenance code entered in the third position will indicate authorization to one of the following levels of maintenance.

| Code | Application/Explanation |
|------|---|
| C | -Crew or operator maintenance done within unit maintenance. |
| O | -Unit maintenance can remove, replace, and use the item. |
| F | -Direct support level can remove, replace, and use the item. |
| H | -General support level can remove, replace, and use the item. |
| L | -Specialized repair activity can remove, replace, and use the item. |
| D | -Depot level can remove, replace, and use the item. |

(b.) The maintenance code entered in the fourth position tells whether or not the item is to be repaired and identifies the lowest maintenance level with the capability to do complete repair (i.e., perform

all authorized repair functions). (NOTE: Some limited repair may be done on the item at a lower level of maintenance, if authorized by the Maintenance Allocation Chart (MAC) and SMR codes.) This position will contain one of the following maintenance codes.

| Code | Application/Explanation |
|------|--|
| O | -Unit maintenance is the lowest level that can do complete repair of the item. |
| F | -Direct support is the lowest level that can do complete repair of the item. |
| H | -General support is the lowest level that can do complete repair of the item. |
| L | -Specialized repair activity is the lowest level that can do complete repair of the item. |
| D | -Depot is the lowest level that can do complete repair of the item. |
| Z | -Nonrepairable. No repair is authorized. |
| B | -No repair is authorized. (No parts or special tools are authorized for the maintenance of a "B" coded item); however, the item may be reconditioned by adjusting, lubricating, etc., at the user level. |

- (3) Recoverability Code. Recoverability codes are assigned to items to indicate the disposition action on unserviceable items. The recoverability code is entered in the fifth position of the SMR Code as follows:

| Recoverability Code | Application/Explanation |
|---------------------|--|
| Z | -Nonrepairable item. When unserviceable, condemn and dispose of the item at the level of maintenance shown in 3rd position of SMR Code. |
| O | -Repairable item. When uneconomically repairable, condemn and dispose of the item at unit maintenance level. |
| F | -Repairable item. When uneconomically repairable, condemn and dispose of the item at the direct support level. |
| H | -Repairable item. When uneconomically repairable, condemn and dispose of the item at the general support level. |
| D | -Repairable item. When beyond lower level repair capability, return to depot. Condemnation and disposal of item not authorized below depot level. |
| L | -Repairable item. Condemnation and disposal not authorized below specialized repair activity (SRA). |
| A | -Item requires special handling or condemnation procedures because of specific reasons (e.g., precious metal content, high dollar value, critical material, or hazardous material). Refer to appropriate manuals/directives for specific instructions. |

- c. NSN (Column (3)). The national stock number for the item is listed in this column.
- d. CAGE (Column (4)). The Commercial and Government Entity (CAGE) code is a 5-digit numeric code which is used to identify the manufacturer, distributor, or Government agency, etc., that supplies the item.

- e. PART NUMBER (Column (5)). Indicates the primary number used by the manufacturer (individual, company, firm, corporate, or Government activity), which controls the design and characteristics of the item by means of its engineering drawings, specifications standards, and inspection requirements to identify an item or range of items.

NOTE: When you use a NSN to requisition an item, the item you receive may have a different part number from the part ordered.

- f. DESCRIPTION AND USABLE ON CODE (UOC) (COLUMN (6)). This column includes the following information:

- (1) The Federal item name and, when required, a minimum description to identify the item.
- (2) The physical security classification of the item is indicated by the parenthetical entry abbreviation; e.g., Phy sec C1 (C) – Confidential, Phy sec C1 (S) – Secret, Phy sec (T) – Top Secret.
- (3) Spare/repair parts that make up an assembled item are listed immediately following the assembled item line entry.
- (4) Part numbers for bulk materials are referenced in this column in the line entry for the item to be manufactured/fabricated.
- (5) When the item is not used with all serial numbers of the same model, the effective serial numbers are shown on the last line(s) of the description (before UOC).
- (6) In the Special Tools List section, the basis of issue (BOI) appears as the last line(s) in the entry for each special tool, special TMDE, and other special support equipment. When density of equipment supported exceeds density spread indicated in the basis of issue, the total authorization is increased proportionately.
- (7) The statement “END OF FIGURE” appears just below the last item description in Column 6 for a given figure in both Section II and Section III.

- g. QTY (Column (7)). The QTY (quantity per figure column) indicates the quantity of the item used in the breakout shown on the illustration figure, which is prepared for a functional group, subfunctional group, or an assembly. A “V” appearing in this column in lieu of a quantity indicates that the quantity is variable and the quantity may vary from application to application.

4. Explanation of Columns (Section IV).

- a. NATIONAL STOCK NUMBER (NSN) INDEX.

- (1) STOCK NUMBER column. This column lists the NSN by National item identification number (NIIN) sequence. The NIIN consists of the last nine digits of the NSN (i.e., 5305-01-674-1467. When NIIN using this column to locate an item, ignore the first 4 digits of the NSN; however, the complete NSN should be used when ordering items by stock number.
- (2) FIG. column. This column lists the number of the figure where the item is identified/located. The figures are in numerical order in Section II and Section III.
- (3) ITEM column. The item associated with the figure listed in the adjacent FIG. column. This item is also identified by the NSN listed on the same line.

- b. PART NUMBER INDEX. Part numbers in this index are listed by part number in ascending alphanumeric sequence (i.e., vertical arrangement of letter and number combination which places the first letter or digit of each group in order A through Z, followed by the numbers 0 through 9 and each following letter or digit in like order).

- (1) CAGE column. The Commercial and Government Entity (CAGE) code is a 5-digit numeric code used to identify the manufacturer, distributor, or Government agency, etc., that supplies the item.
- (2) PART NUMBER column. Indicates the primary number used by the manufacturer (individual, firm, or corporation, or Government activity), which controls the design and characteristics of the item by means of its engineering drawings, specifications standards, and inspection requirements to identify an item or range of items.
- (3) STOCK NUMBER column. This column lists the NSN for the associated part number and manufacturer identified in the PART NUMBER and CAGE columns to the left.
- (4) FIG. column. This column lists the number of the figure where the item is identified/located in Section II and III.
- (5) ITEM column. The item number is that number assigned to the item as it appears in the figure referenced in the adjacent figure number column.

5. Special Information.

- a. USABLE ON CODE. The usable on code appears in the lower left corner of the Description column heading. Usable on codes are shown as "UOC..." in the Description Column (justified left) on the first line following the item description/nomenclature. Uncoded items are applicable to all models. Identification of the usable on codes used in the RPSTL are:

| Code | Used On |
|------|---|
| V35 | M113A2 Carrier, Personnel |
| V37 | M577A2 Carrier, Command Post |
| 011 | M901A1 Combat Vehicle, Anti-Tank, Improved TOW Vehicle |
| 056 | M1059 Carrier, Smoke |
| 120 | M1064 Carrier, Mortar, 120 mm Mortar |
| ACP | M1068 Carrier, SICPS |
| V83 | M981 Carrier, Fist V |

- b. FABRICATION INSTRUCTIONS. Bulk materials required to manufacture items are listed in the Bulk Material portion of this RPSTL. Part numbers for bulk materials are also referenced in the description column of the line item entry for the item to be manufactured/fabricated. Detailed fabrication instructions for items source coded to be manufactured or fabricated are found in TM 9-2350-261-20-1.
- c. ASSEMBLY INSTRUCTION. Detailed assembly instructions for items source coded to be assembled from component spare/repair parts are found in TM 9-2350-261-20-1 and TM 9-2350-261-34. Items that make up the assembly are listed immediately following the assembly item entry or reference is made to an applicable figure.
- d. KITS. Line item entries for repair parts kits appear in a group in Section II (see table of contents).
- e. INDEX NUMBERS. Items which have the word BULK in the figure column will have an index number shown in the item number column. This index number is a cross-reference between the National Stock Number/Part Number index and the Bulk Material list in Section II.
- f. ASSOCIATED PUBLICATIONS. The publication(s) listed below pertain to Personnel Carriers M113A2, M577A2, M1059, M901A1, M1064, and M1068 vehicles and their components.

| <u>Publication</u> | <u>Short Title</u> |
|------------------------------|--|
| TM 9-2350-261-34 | DS/GS Maintenance; M113A2 FOV |
| TM 9-2350-261-20 | Unit Maintenance; M113A2 FOV |
| TM 9-2520-238-34 | DS/GS Maintenance; Transfer Drive/Brake/Steering Components |
| TM 9-2520-238-34P | DS/GS RPSTL; Transfer Drive/Brake/Steering Components |
| TM 9-2520-254-34 | DS/GS Maintenance; Transmission |
| TM 9-2520-254-34P | DS/GS RPSTL; Transmission |
| TM 9-2540-207-14&P | ORG/DS/GS Maintenance Manual/RPSTL: Heater |
| TM 9-2540-205-24&P | ORG/DS/GS Maintenance Manual/RPSTL: Heater |
| TM 9-2815-205-34 | DS/GS Maintenance; Engine |
| TM 9-2815-205-34P | DS/GS RPSTL; Engine |
| TM 9-2920-257-30&P | DS Maintenance/RPSTL; Generator (200 Amp) |
| TM 9-2920-225-34 | DS/GS Maintenance; Generator (100 Amp) |
| TM 9-2920-225-34P | DS/GS RPSTL; Generator (100 Amp) |
| TM 9-6115-596-14 (V37, ACP) | Unit/DS/GS Maintenance; Generator Set, Gasoline Driven |
| TM 9-6115-596-24P (V37, ACP) | Unit/DS/GS RSTL; Generator Set, Gasoline Driven |
| TM 9-6115-664-13&P | Unit/DS/GS Maintenance Manual and RPSTL; 5KW, 28 VDC, Auxiliary Power Unit |

6. How to Locate Repair Parts.

a. When National Stock Number or Part Number is Not Known.

- (1) First. Using the table of contents, determine the assembly group or subassembly group to which the item belongs. This is necessary since figures are prepared for assembly groups and subassembly groups, and listings are divided into the same order.
- (2) Second. Find the figure covering the assembly group or subassembly group to which the item belongs.
- (3) Third. Identify the item on the figure and use the Figure and Item Number Index to find the NSN.

b. When National Stock Number or Part Number is Known.

- (1) First. Using the National Stock Number or the Part Number index, find the pertinent National Stock Number or Part Number. The NSN index is in National Item Identification Number (NIIN) sequence (see 4.a(1)). The part numbers in the Part Number index are listed in ascending alphanumeric sequence (see 4 b). Both indexes cross-reference you to the illustration/figure and the item number of the item you are looking for.
- (2) Second. Turn to the figure and item number, verify that the item is the one you're looking for, then locate the item number in the repair parts list for the figure.

7. Abbreviations.

| <u>Abbreviation</u> | <u>Explanation</u> |
|---------------------|--|
| APU | Auxiliary Power Unit |
| Assy | Assembly |
| BOI | Basis of Issue |
| CBR | Chemical, Biological, Radiological (warfare) |
| CMDR | Commander |
| DS | Direct Support |
| FIG | Figure |
| FOV | Family of Vehicles |

7. Abbreviations. (Continued)

| | |
|-------|--|
| GS | General Support |
| MAC | Maintenance Allocation Chart |
| MOD | Model |
| NIIN | National Item Identification Number (consists of last 9 digits of the NSN) |
| NSN | National Stock Number |
| RPSTL | Repair Parts and Special Tools List |
| SICPS | Standardization Integrated Command Post System |
| SMR | Source, Maintenance, and Recoverability |
| TMDE | Test, Measurement, and Diagnostic Equipment |
| UM | Unit Maintenance |
| UOC | Usable On Code |

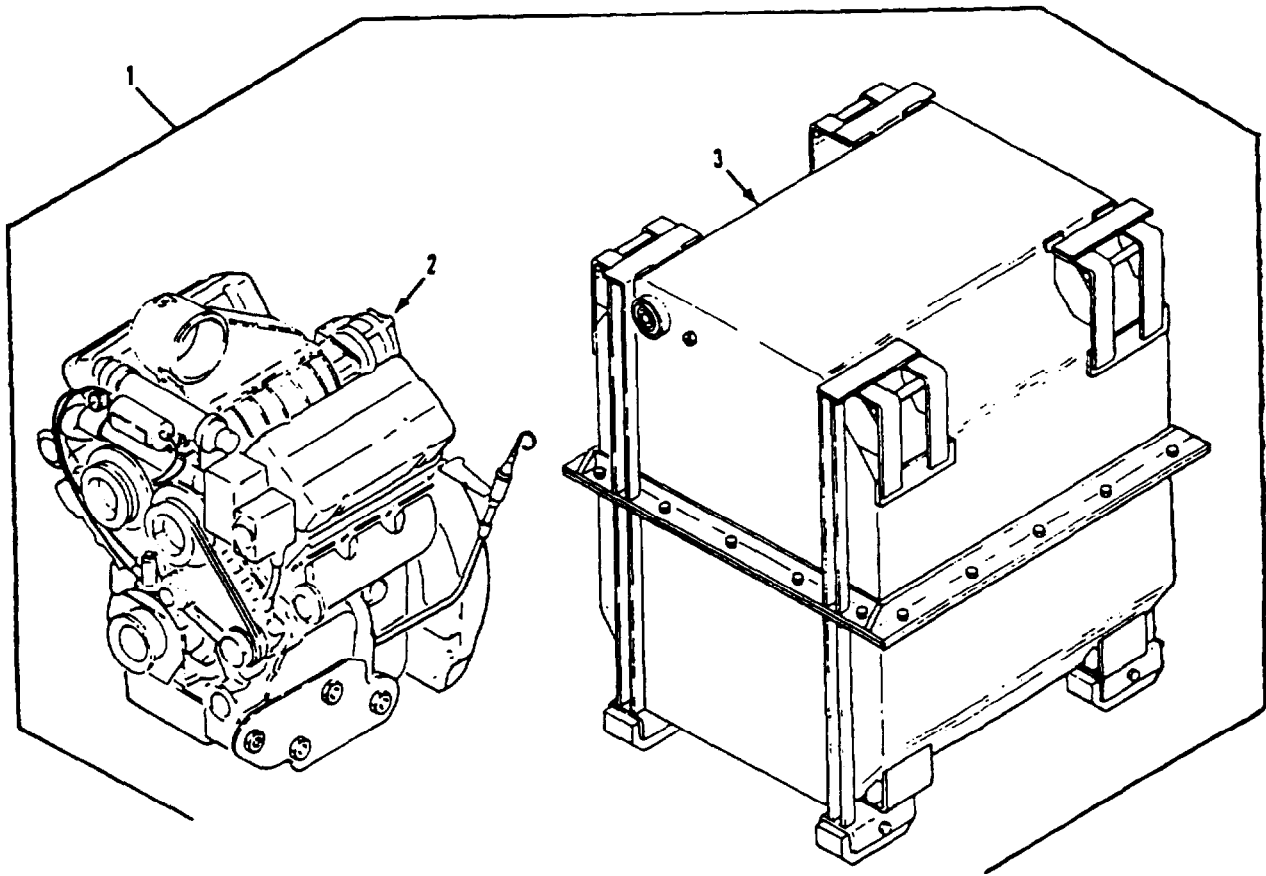

Figure 1. Engine and Shipping Container

SECTION II

TM 9-2350-261-24P

SECTION II

| (1) ITEM NO | (2) SMR | (3) NSN | (4) CAGE | (5) PART NUMBER | (6) DESCRIPTION AND USABLE ON CODE (UOC) | (7) QTY |
|-------------------|------------|------------------|-------------|-----------------------|---|------------|
| | | | | | GROUP 01 ENGINE GROUP 0100 ENGINE ASSEMBLY FIG. 1 ENGINE AND SHIPPING CONTAINER | |
| 1 | PAFHD | 2815-00-124-5390 | 19207 | 5703812 | ENGINE,DIESEL REFER TO TM9-2815-205-34P FOR COMPONENTS..... | 1 |
| 1 | PAFHD | 2815-01-295-7458 | 19207 | 57K1000 | ENGINE,DIESEL..... | 1 |
| 2 | XAFHZ | | 19207 | 8738127 | .ENGINE,DIESEL REFER TO TM9-2815-205-34P FOR COMPONENTS..... | 1 |
| 3 | PAFHH | 8145-01-232-9447 | 19207 | 11650202 | .SHIPPING AND STORAG REFER TO TM9-2815-205-34P FOR COMPONENTS..... | 1 |
| 3 | PAFHH | 8145-00-138-7809 | 19207 | 11678210 | .SHIPPING AND STORAG REFER TO TM9-2815-205-34P FOR COMPONENTS..... | 1 |

END OF FIGURE

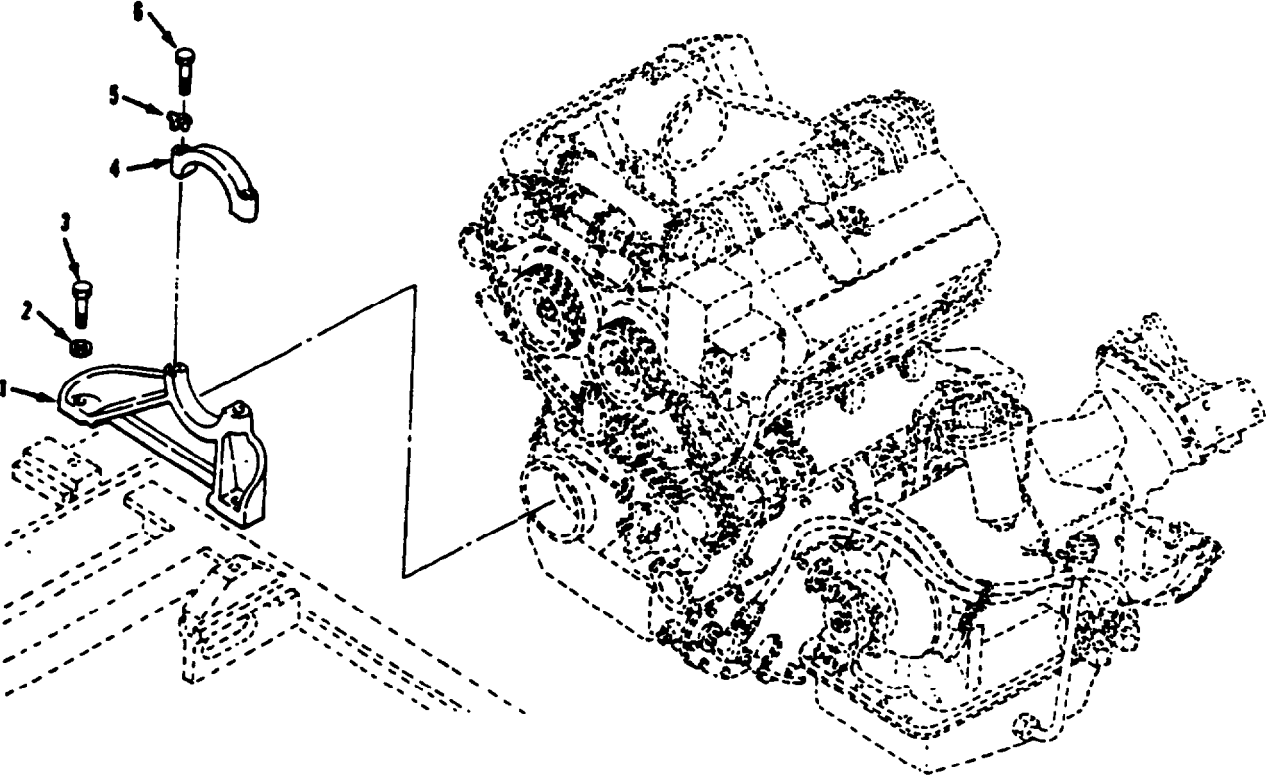

Figure 2. Engine Front Mount

SECTION II

TM 9-2350-261-24P

| SECTION II | | | | | | |
|--------------------------------------|-------|------------------|-------|-------------|--------------------------|-----|
| (1) | (2) | (3) | (4) | (5) | (6) | (7) |
| ITEM | SMR | NSN | CAGE | PART | DESCRIPTION AND | |
| NO | | | | NUMBER | USABLE ON CODE (UOC) | QTY |
| GROUP 0100 ENGINE ASSEMBLY CONTINUED | | | | | | |
| FIG. 2 ENGINE FRONT MOUNT | | | | | | |
| 1 | PAOZZ | 5340-00-842-2979 | 19207 | 10932827 | BASE,ENGINE MOUNTI..... | 1 |
| 2 | PAOZZ | 5310-00-866-4418 | 19200 | 10910174-7 | WASHER,FLAT..... | 2 |
| 3 | PAOZZ | 5306-00-935-7538 | 96906 | MS35763-907 | BOLT,SELF-LOCKING..... | 2 |
| 4 | PAOZZ | 5340-00-572-8727 | 19207 | 10932826 | CAP,ENGINE SUPPORT..... | 1 |
| 5 | PAOZZ | 5310-00-655-9667 | 19207 | 10861663 | WASHER,KEY..... | 2 |
| 6 | PAOZZ | 5305-00-069-5578 | 96906 | MS90725-94 | SCREW,CAP,HEXAGON H..... | 2 |

END OF FIGURE

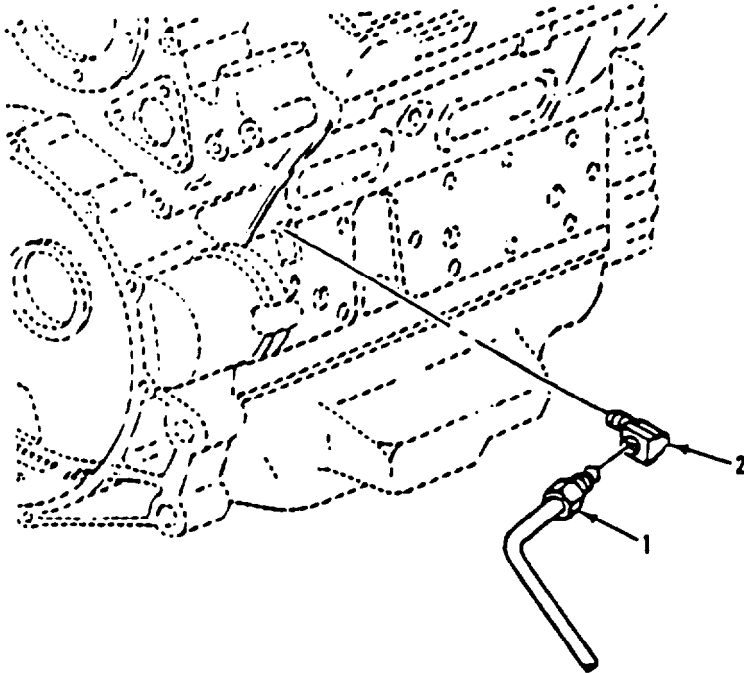

Figure 3. Air Box Drain and Related Parts

SECTION II

TM 9-2350-261-24P

| SECTION II | | (3) | (4) | (5) | (6) | (7) |
|------------|-------|------------------|-------|---------|--|-----|
| (1) | (2) | (3) | (4) | (5) | (6) | (7) |
| ITEM | SMR | NSN | CAGE | PART | DESCRIPTION AND | QTY |
| NO | | | | NUMBER | USABLE ON CODE (UOC) | |
| | | | | | GROUP 0101 CRANKCASE, BLOCK, CYLINDER HEAD FIG. 3 AIR BOX DRAIN AND RELATED PARTS | |
| 1 | PAOZZ | 4710-00-701-3875 | 72582 | 5134195 | TUBE ASSEMBLY,METAL..... | 2 |
| 2 | PAOZZ | 4730-01-187-6671 | 72582 | 8925032 | ELBOW,PIPE TO TUBE..... | 2 |

END OF FIGURE

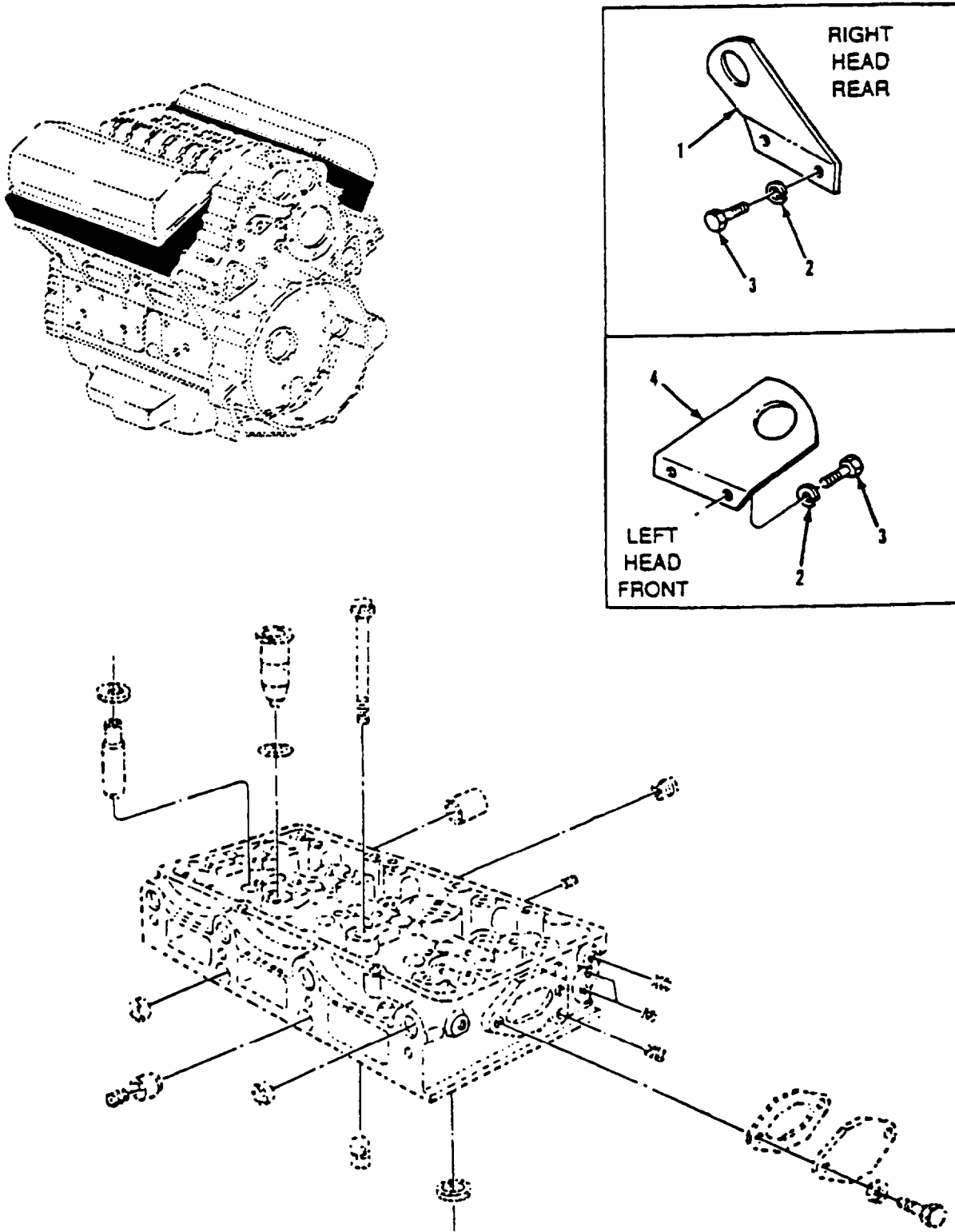

Figure 4. Cylinder Head Assembly and Lifting Brackets

SECTION II

TM 9-2350-261-24P

| SECTION II | | | | | | |
|------------|-------|------------------|-------|-----------------|--|-----|
| (1) | (2) | (3) | (4) | (5) | (6) | (7) |
| ITEM | SMR | NSN | CAGE | PART | DESCRIPTION AND | |
| NO | | | | NUMBER | USABLE ON CODE (UOC) | QTY |
| | | | | | GROUP 0101 CRANKCASE, BLOCK, CYLINDER HEAD CONTINUED FIG. 4 CYLINDER HEAD ASSEMBLY AND LIFTING BRACKETS | |
| 1 | PAOZZ | 3930-00-435-2347 | 72582 | 5127949 | BRACKET..... | 1 |
| 2 | PAOZZ | 5310-00-637-9541 | 96906 | MS35338-46 | WASHER, LOCK..... | 8 |
| 3 | PAOZZ | 5305-00-068-0510 | 80204 | B1821BH038C100N | SCREW, CAP, HEXAGON H..... | 8 |
| 4 | PAOZZ | 2590-00-999-2340 | 72582 | 5125488 | BRACKET..... | 1 |

END OF FIGURE

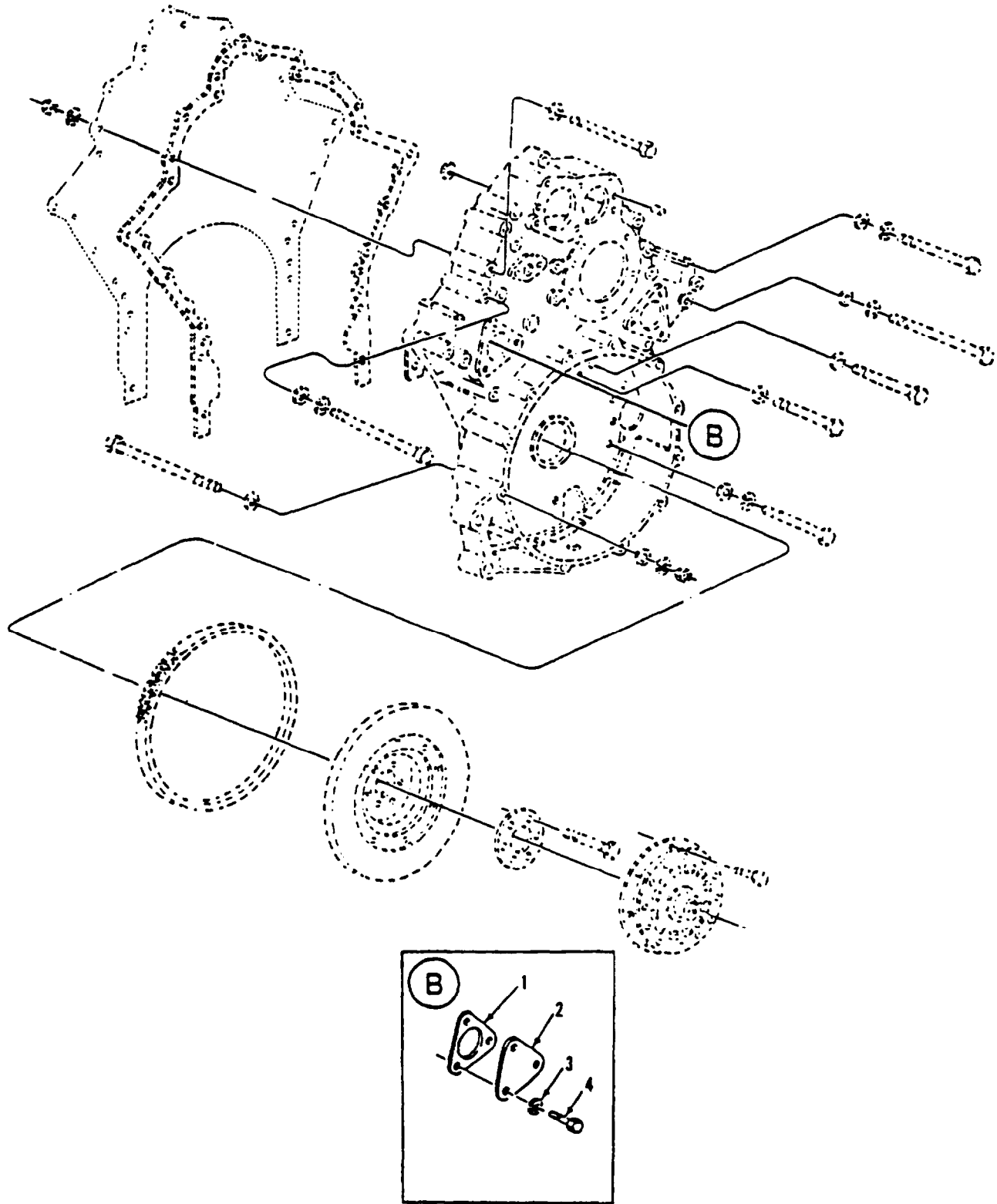

Figure 5. Drive Plate, Flywheel, and Housing

SECTION II

TM 9-2350-261-24P

| SECTION II | | | | | | |
|------------|-------|------------------|-------|-----------------|-----------------------------------|-----|
| (1) | (2) | (3) | (4) | (5) | (6) | (7) |
| ITEM | SMR | NSN | CAGE | PART | DESCRIPTION AND | |
| NO | | | | NUMBER | USABLE ON CODE (UOC) | QTY |
| | | | | | GROUP 0103 FLYWHEEL ASSEMBLY | |
| | | | | | FIG. 5 DRIVE PLATE, FLYWHEEL, AND | |
| | | | | | HOUSING | |
| 1 | PAOZZ | 5330-00-212-6290 | 72582 | 5150193 | GASKET..... | 1 |
| 2 | PAOZZ | 5330-00-250-5817 | 72582 | 5152716 | COVER, ACCESS..... | 1 |
| 3 | PAOZZ | 5310-00-407-9566 | 96906 | MS35338-45 | WASHER, LOCK..... | 3 |
| 4 | PAOZZ | 5306-00-226-4826 | 80204 | B1821BH031C088N | BOLT, MACHINE..... | 3 |

END OF FIGURE

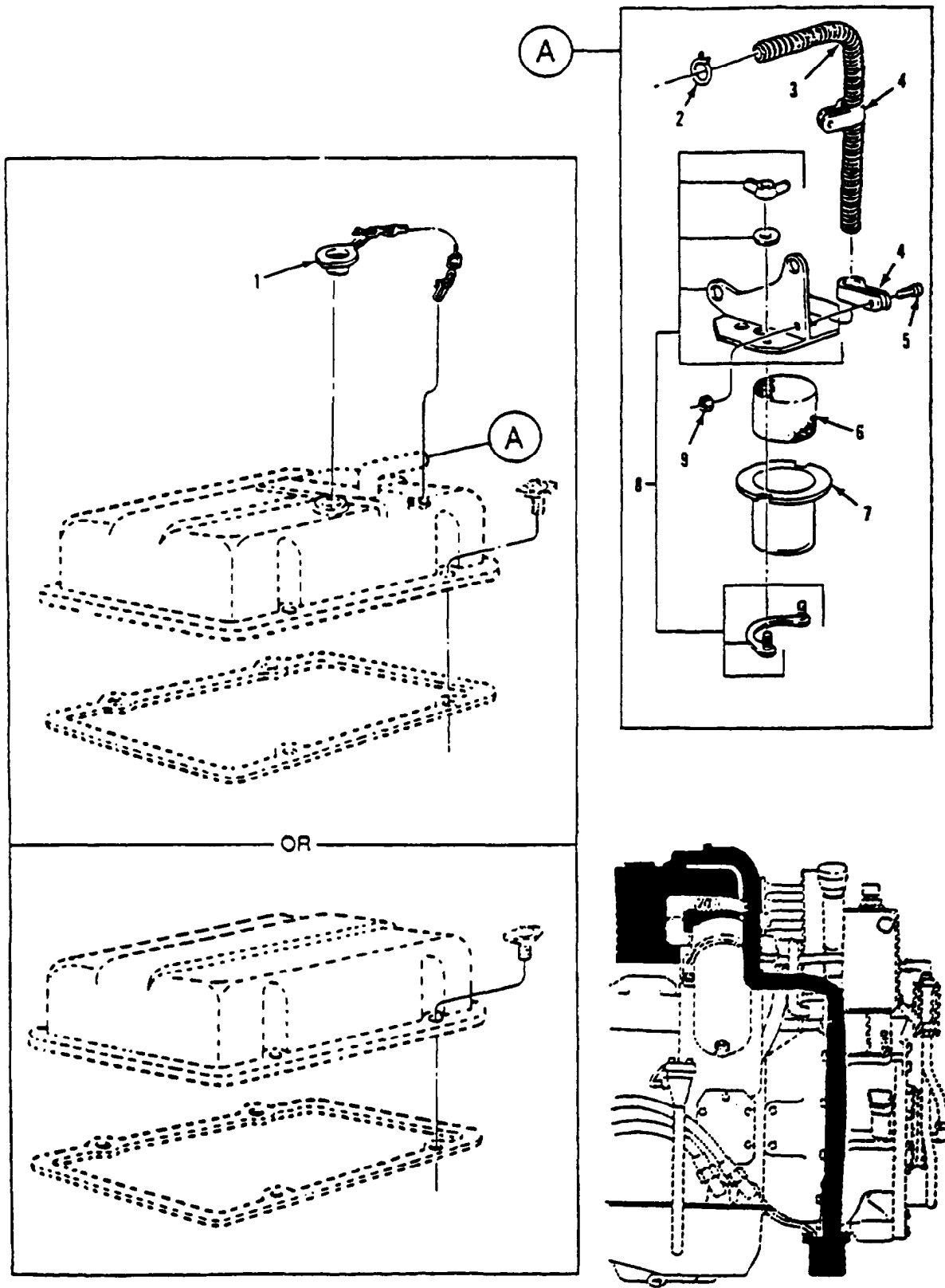

Figure 6. Rocker Arm Covers

SECTION II

TM 9-2350-261-24P

| SECTION II | | | | | | |
|-----------------------------------|-------|------------------|-------|-------------|--------------------------------------|-----|
| (1) | (2) | (3) | (4) | (5) | (6) | (7) |
| ITEM | SMR | NSN | CAGE | PART | DESCRIPTION AND | |
| NO | | | | NUMBER | USABLE ON CODE (UOC) | QTY |
| GROUP 0105 VALVES, CAMSHAFTS, AND | | | | | | |
| TIMING SYSTEM | | | | | | |
| FIG. 6 ROCKER ARM COVERS | | | | | | |
| 1 | PAOZZ | 2815-00-758-9043 | 72582 | 5140259 | CAP, FILLER OPENING..... | 1 |
| 2 | PAOZZ | 4730-00-071-7890 | 05657 | A18 | CLAMP, HOSE..... | 1 |
| 3 | PAOZZ | 4720-01-157-3800 | 72582 | 5145678 | HOSE, NONMETALLIC 54 INCHES LONG.... | 1 |
| 4 | PAOZZ | 5340-00-125-3204 | 72582 | 5181415 | CLAMP, LOOP..... | 2 |
| 5 | PAOZZ | 5305-00-984-6211 | 96906 | MS35206-264 | SCREW, MACHINE..... | 1 |
| 6 | PAOZZ | 2940-00-057-1582 | 72582 | 5135721 | FILTER ELEMENT, INTA..... | 1 |
| 7 | PAOZZ | 2990-00-890-0697 | 72582 | 5134825 | RECEPTACLE, DRAINBOX..... | 1 |
| 8 | PAOZZ | 5340-01-132-5145 | 19207 | 12269598 | BRACKET, MOUNTING..... | 1 |
| 9 | PAOZZ | 5310-00-934-9764 | 96906 | MS35649-205 | NUT (1), PLAIN, HEX..... | 1 |

END OF FIGURE

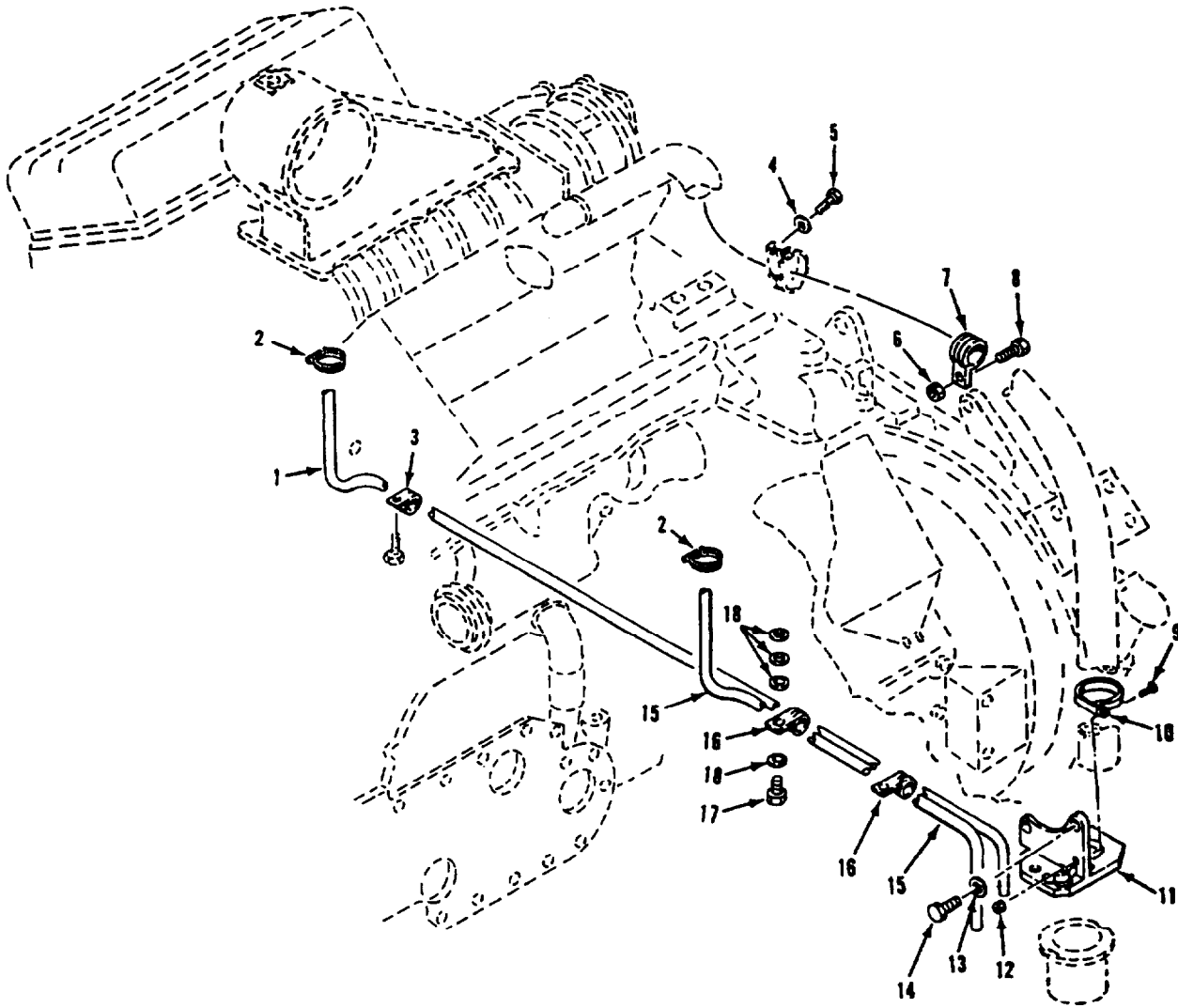

Figure 7. Engine Air Box Drain

SECTION II

TM 9-2350-261-24P

| SECTION II | | | | | | | |
|---|------|------------------|-------|-----------------|--|----------------------|-----|
| (1) | (2) | (3) | (4) | (5) | (6) | | (7) |
| ITEM | SMR | NSN | CAGE | PART | DESCRIPTION AND | USABLE ON CODE (UOC) | QTY |
| NO | | | | NUMBER | | | |
| GROUP 0106 ENGINE LUBRICATION SYSTEM FIG. 7 ENGINE AIR BOX DRAIN | | | | | | | |
| 1 | MOZZ | | 19207 | 12309272-19 | HOSE, NONMETALIC MAKE FROM HOSE, P/N 12309272-19; 41 IN LG..... | | 1 |
| 2 | PAZZ | 4730-01-149-5844 | 19207 | 12309253 | CLAMP, HOSE..... | | 2 |
| 3 | PAZZ | 5340-00-057-3037 | 96906 | MS21333-111 | CLAMP, LOOP..... | | 1 |
| 4 | PAZZ | 5310-00-637-9541 | 96906 | MS35338-46 | WASHER, LOCK..... | | 1 |
| 5 | PAZZ | 5305-00-115-9526 | 80204 | B1821BH038C075D | SCREW, CAP, HEXAGON H..... | | 1 |
| 6 | PAZZ | 5310-00-902-6676 | 96906 | MS21083N3 | NUT, SELF-LOCKING, HE..... | | 1 |
| 7 | PAZZ | 5340-00-664-8188 | 96906 | MS21919WDG20 | CLAMP, LOOP..... | | 1 |
| 8 | PAZZ | 5305-00-993-1851 | 96906 | MS35207-267 | SCREW, MACHINE..... | | 1 |
| 9 | PAZZ | 5305-00-984-6211 | 96906 | MS35206-264 | SCREW, MACHINE..... | | 1 |
| 10 | PAZZ | 5340-00-200-7449 | 96906 | MS21919WDG18 | CLAMP, LOOP..... | | 1 |
| 11 | PAZZ | 5340-01-132-5145 | 19207 | 12269598 | BRACKET, MOUNTING..... | | 1 |
| 12 | PAZZ | 5310-00-208-1918 | 88044 | AN365-1024A | NUT, SELF-LOCKING, HE..... | | 1 |
| 13 | PAZZ | 5310-00-877-5972 | 19200 | 10910174-3 | WASHER, FLAT..... | | 2 |
| 14 | PAZZ | 5305-00-725-2317 | 80204 | B1821BH038C150N | SCREW, CAP, HEXAGON H..... | | 2 |
| 15 | MOZZ | | 19207 | 12309272-19 | HOSE, NONMETALIC MAKE FROM HOSE, P/N 12309272-19; 28 IN LG..... | | 1 |
| 16 | PAZZ | 5340-00-057-3052 | 96906 | MS21333-114 | CLAMP, LOOP..... | | 2 |
| 17 | PAZZ | 5306-00-226-4828 | 80204 | B1821BH031C113N | BOLT, MACHINE..... | | 2 |
| 18 | PAZZ | 5310-00-081-4219 | 96906 | MS27183-12 | WASHER, FLAT..... | | 8 |

END OF FIGURE

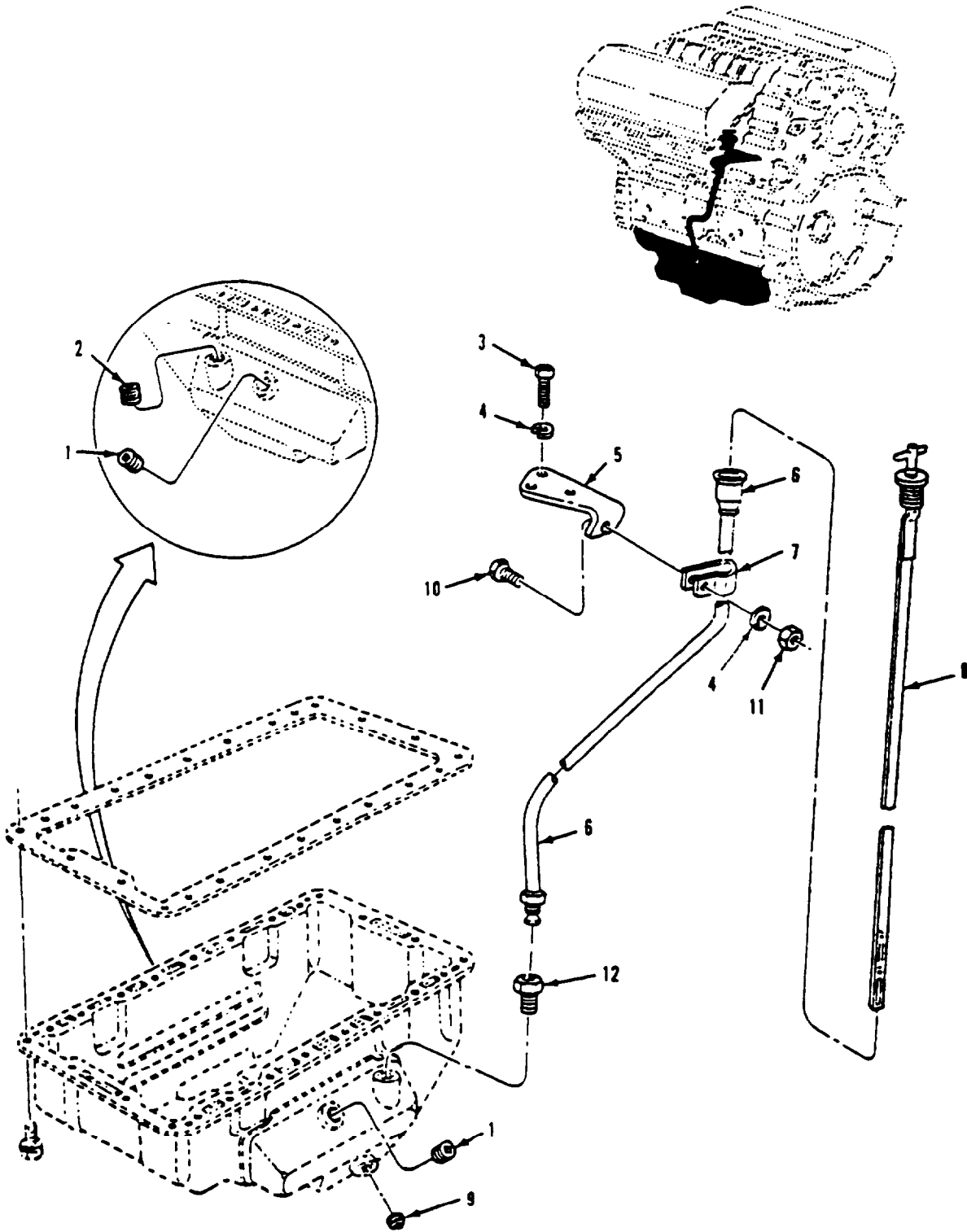

Figure 8. Oil Pan and Oil Gage Assembly

SECTION II

TM 9-2350-261-24P

| SECTION II | | | | | | |
|--------------------------------------|-------|------------------|-------|-----------------|--------------------------|-----|
| (1) | (2) | (3) | (4) | (5) | (6) | (7) |
| ITEM | SMR | NSN | CAGE | PART | DESCRIPTION AND | |
| NO | | | | NUMBER | USABLE ON CODE (UOC) | QTY |
| GROUP 0106 ENGINE LUBRICATION SYSTEM | | | | | | |
| CONTINUED | | | | | | |
| FIG. 8 OIL PAN AND GAGE ASSEMBLY | | | | | | |
| 1 | PAOZZ | 4730-00-152-6070 | 72582 | 5115214 | PLUG,PIPE..... | 2 |
| 2 | PAOZZ | 4730-00-279-0985 | 81348 | WW-P-471AASBCB | PLUG,PIPE..... | 1 |
| 3 | PAOZZ | 5305-00-068-0510 | 80204 | B1821BH038C100N | SCREW,CAP,HEXAGON H..... | 2 |
| 4 | PAOZZ | 5310-00-637-9541 | 96906 | MS35338-46 | WASHER,LOCK..... | 3 |
| 5 | PAOZZ | 5340-00-134-3182 | 72582 | 5134079 | BRACKET..... | 1 |
| 6 | PAOZZ | 4710-00-921-5373 | 72582 | 5134146 | GUIDE..... | 1 |
| 7 | PAOZZ | 5340-00-720-6213 | 96906 | MS21333-59 | CLAMP,LOOP..... | 1 |
| 8 | PAOZZ | 6680-00-257-1396 | 72582 | 5142367 | GAGE ROD,LIQUID LEV..... | 1 |
| 9 | PAOZZ | 4730-01-149-7156 | 72582 | 5102982 | PLUG,PIPE..... | 1 |
| 10 | PAOZZ | 5305-00-543-4372 | 80204 | B1821BH038C075N | SCREW,CAP,HEXAGON H..... | 1 |
| 11 | PAOZZ | 5310-00-732-0558 | 96906 | MS51967-8 | NUT,PLAIN,HEXAGON..... | 1 |
| 12 | PAOZZ | 4730-00-947-4290 | 72582 | 5151430 | ADAPTER,STRAIGHT,PI..... | 1 |

END OF FIGURE

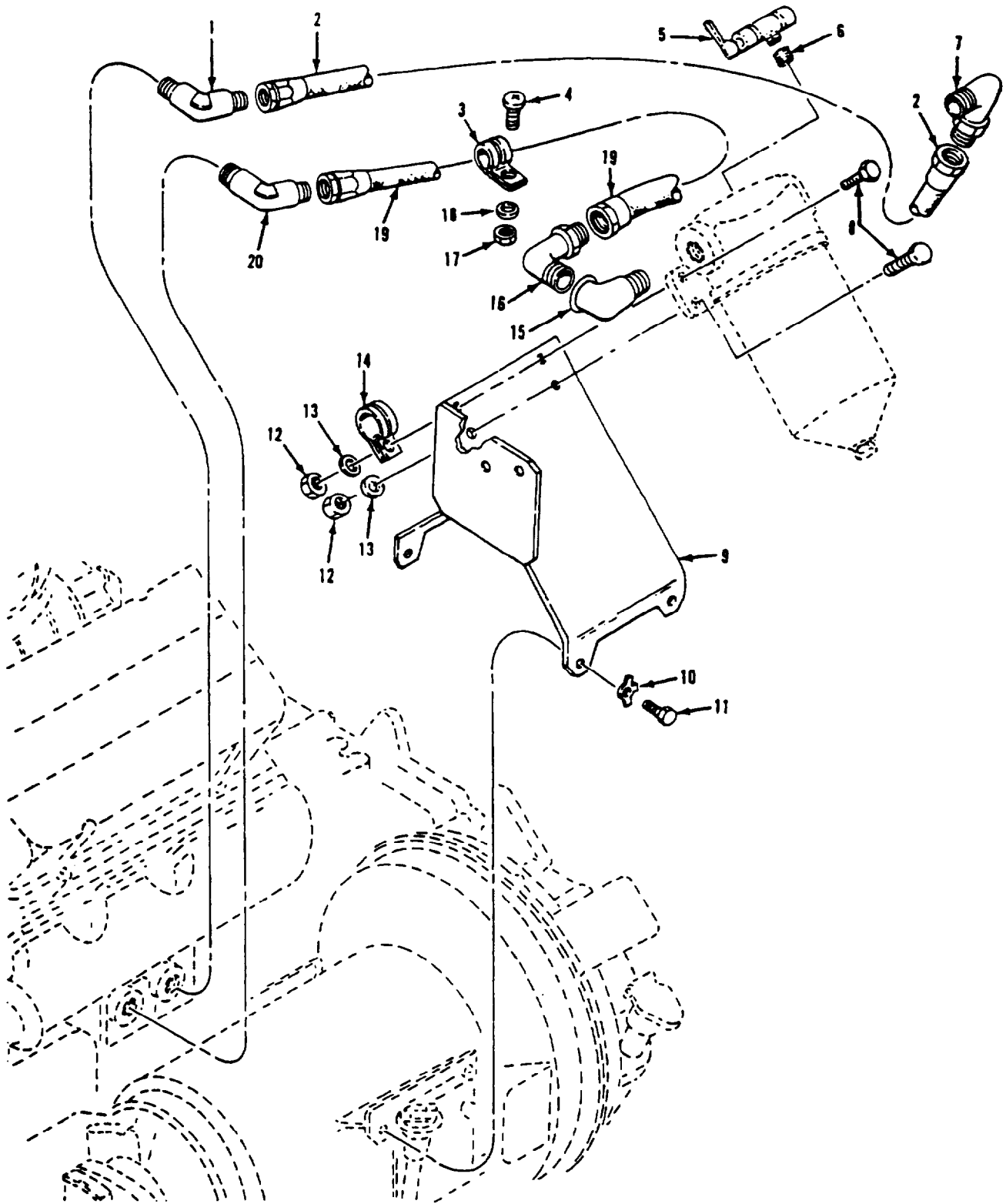

Figure 9. Engine Oil Filter Mounting and Hoses

SECTION II

TM 9-2350-261-24P

| SECTION II | | (3) | (4) | (5) | (6) | (7) |
|---|-------|------------------|-------|-----------------|-------------------------------------|-----|
| (1) | (2) | (3) | (4) | (5) | (6) | (7) |
| ITEM | SMR | NSN | CAGE | PART | DESCRIPTION AND | QTY |
| NO | | | | NUMBER | USABLE ON CODE (UOC) | |
| GROUP 0106 ENGINE LUBRICATION SYSTEM CONTINUED FIG. 9 ENGINE OIL FILTER MOUNTING AND HOSES | | | | | | |
| 1 | PAOZZ | 4730-00-592-1020 | 96906 | MS51508A16 | ELBOW,PIPE TO TUBE..... | 1 |
| 2 | PAOZZ | 4720-01-098-5312 | 96906 | MS52103A160194R | HOSE ASSEMBLY,NONME..... | 1 |
| 3 | PAOZZ | 5340-01-139-4429 | 96906 | MS21919WG20 | CLAMP,LOOP..... | 1 |
| 4 | PAOZZ | 5305-00-984-6212 | 96906 | MS35206-265 | SCREW,MACHINE..... | 1 |
| 5 | PAOZZ | 2910-01-073-0080 | 19207 | 11669424 | COCK,DRAIN..... | 1 |
| 6 | PAOZZ | 4730-00-196-0889 | 96906 | MS51887-29 | BUSHING,PIPE..... | 1 |
| 7 | PAOZZ | 4730-00-900-8626 | 30780 | 16CCTXD | ELBOW,PIPE TO TUBE..... | 1 |
| 8 | PAOZZ | 5305-00-725-2317 | 80204 | B1821BH038C150N | SCREW,CAP,HEXAGON H..... | 4 |
| 9 | PAOZZ | 5340-01-061-5548 | 19207 | 12253570 | BRACKET,MOUNTING..... | 1 |
| 10 | PAOZZ | 5310-00-655-9668 | 19207 | 10863380 | WASHER,KEY PART OF KIT,P/N 5703817. | 4 |
| 11 | PAOZZ | 5305-00-942-2196 | 96906 | MS18154-60 | SCREW,CAP,HEXAGON H..... | 4 |
| 12 | PAOZZ | 5310-00-087-4652 | 96906 | MS51922-17 | NUT,SELF-LOCKING,HE..... | 4 |
| 13 | PAOZZ | 5310-00-080-6004 | 96906 | MS27183-14 | WASHER,FLAT..... | 2 |
| 14 | PAOZZ | 5340-00-725-5280 | 96906 | MS21333-125 | CLAMP,LOOP..... | 2 |
| 15 | PAOZZ | 4730-00-254-2744 | 96906 | MS39230-6 | ELBOW, PIPE..... | 1 |
| 16 | PAOZZ | 4730-00-833-9315 | 96906 | MS51504A16 | ELBOW,PIPE TO TUBE..... | 1 |
| 17 | PAOZZ | 5310-00-208-1918 | 88044 | AN365-1024A | NUT,SELF-LOCKING,HE..... | 1 |
| 18 | PAOZZ | 5310-00-809-8546 | 96906 | MS27183-8 | WASHER,FLAT..... | 1 |
| 19 | PAOZZ | 4720-01-098-7326 | 96906 | MS52103A160310R | HOSE ASSEMBLY,NONME..... | 1 |
| 20 | PAOZZ | 4730-00-900-6306 | 19207 | 8737969-2 | ELBOW,PIPE TO TUBE..... | 1 |

END OF FIGURE

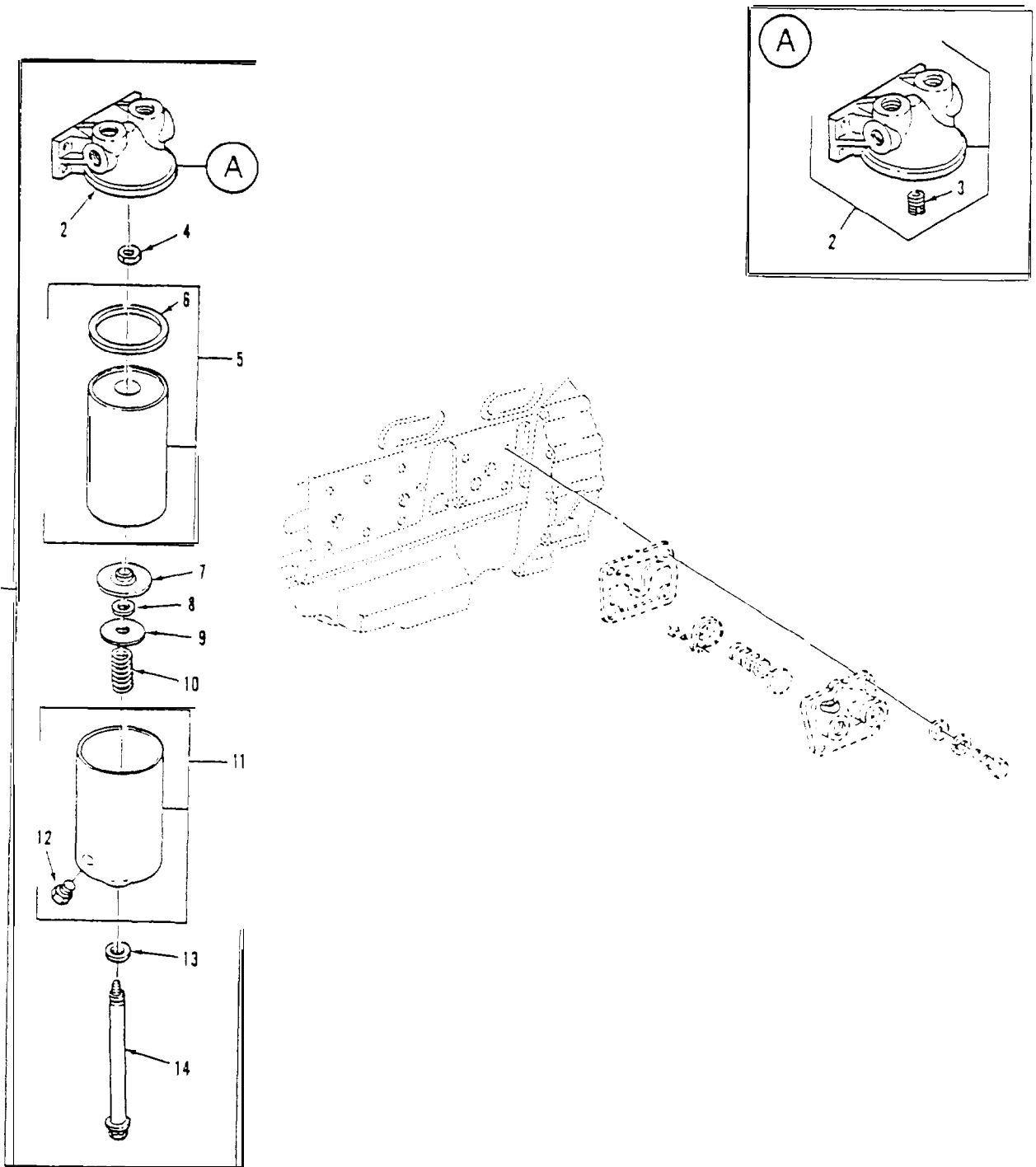

Figure 10. Oil Filter Assembly and Adapter

SECTION II

TM 9-2350-261-24P

| SECTION II | | | | | | | |
|--------------------------------------|-------|------------------|-------|--------------|------------------------------------|-----|-----|
| (1) | (2) | (3) | (4) | (5) | (6) | (7) | |
| ITEM | SMR | NSN | CAGE | PART | DESCRIPTION AND | | |
| NO | | | | NUMBER | USABLE ON CODE (UOC) | | QTY |
| GROUP 0106 ENGINE LUBRICATION SYSTEM | | | | | | | |
| CONTINUED | | | | | | | |
| FIG. 10 OIL FILTER ASSEMBLY AND | | | | | | | |
| ADAPTER | | | | | | | |
| 1 | PAOZZ | 2940-00-789-4873 | 72582 | 5147683 | FILTER, FLUID, PRESSU..... | | 1 |
| 2 | PAOOO | 3805-00-338-5933 | 72582 | 5147684 | .HEAD, OIL FILTER..... | | 1 |
| 3 | PAOZZ | 5340-00-608-9214 | 24617 | 454557 | ..INSERT, SCREW THREAD..... | | 1 |
| 4 | PAOZZ | 5310-01-216-6636 | 96906 | MS35691-1024 | .NUT, PLAIN HEXAGON..... | | 1 |
| 5 | PAOZZ | 2940-00-580-6283 | 96906 | MS35802-3 | .FILTER ELEMENT, FLUI..... | | 1 |
| 6 | PAOZZ | 5330-00-290-7860 | 72582 | 5571024 | ..GASKET..... | | 1 |
| 7 | PAOZZ | 5999-01-193-3613 | 53711 | 5187309 | .CAP (1), ELECTRICAL..... | | 1 |
| 8 | PAOZZ | 5330-00-604-8094 | 72582 | 5187310 | .PACKING, PREFORMED..... | | 1 |
| 9 | PAOZZ | 5365-00-262-4701 | 72582 | 5154538 | .SPACER, RING..... | | 1 |
| 10 | PAOZZ | 5360-00-801-8731 | 72582 | 5187308 | .SPRING (1), HELICAL..... | | 1 |
| 11 | PAOZZ | 2940-00-019-4775 | 70040 | OF203 | .COVER (1), FLUID FI..... | | 1 |
| 12 | PAOZZ | 4820-00-360-8299 | 72582 | 5570480 | .PLUG, OIL FILTER..... | | 1 |
| 13 | PAOZZ | 5330-00-833-0870 | 72582 | 6437298 | .GASKET SET..... | | 1 |
| 14 | PAOZZ | 5306-00-870-6222 | 72582 | 5120740 | .BOLT, SHOULDER 5/8-18UNF-3AX11.96 | | 1 |
| | | | | | GR1..... | | |

END OF FIGURE

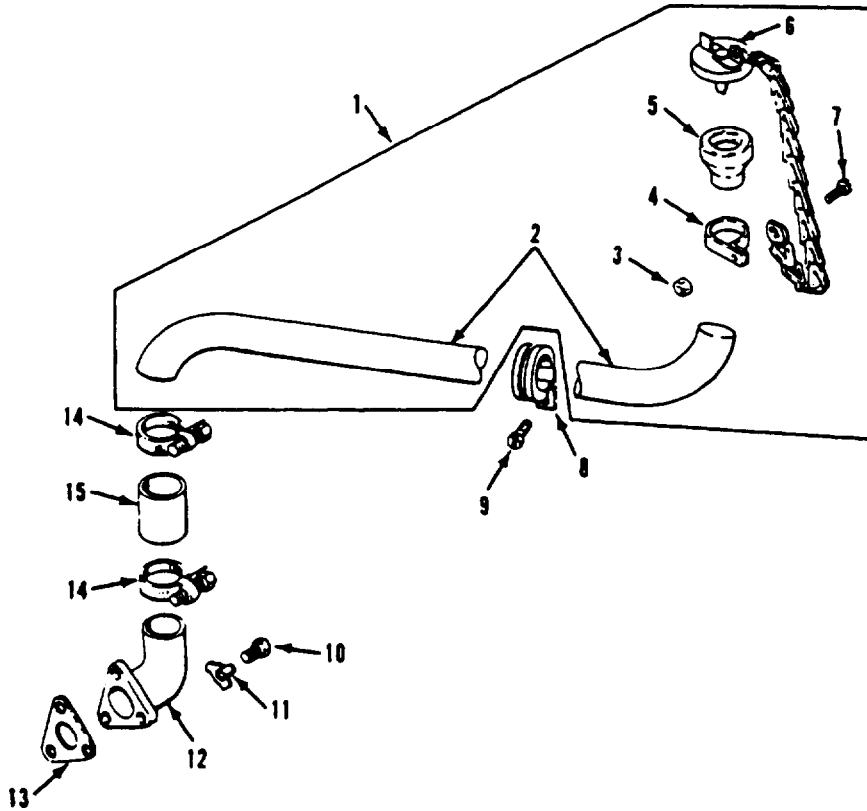

Figure 11. Engine Oil Filler Neck

SECTION II

TM 9-2350-261-24P

| SECTION II | | (3) | (4) | (5) | (6) | (7) |
|---|-------|------------------|-------|-------------|---|-----|
| (1) | (2) | NSN | CAGE | PART | DESCRIPTION AND USABLE ON CODE (UOC) | QTY |
| ITEM | SMR | | | NUMBER | | |
| NO | | | | | | |
| GROUP 0106 ENGINE LUBRICATION SYSTEM CONTINUED FIG. 11 ENGINE OIL FILLER NECK | | | | | | |
| 1 | PAOFF | 2910-00-999-2121 | 19207 | 11589058 | FILLER NECK..... | 1 |
| 2 | XAOZZ | | 19207 | 11589057 | .TUBE..... | 1 |
| 3 | PAOZZ | 5310-00-811-3494 | 96906 | MS21044N08 | .NUT, SELF-LOCKING, HE..... | 1 |
| 4 | PAOZZ | 5340-00-782-7563 | 96906 | MS21322-17 | .CLAMP, LOOP..... | 1 |
| 5 | PAFZZ | 4710-00-930-2068 | 19207 | 7019697 | .SLEEVE ASSEMBLY, OIL..... | 1 |
| 6 | PAOZZ | 5340-00-756-3615 | 19207 | 10866333 | .CAP, FILLER OPENING..... | 1 |
| 7 | PAOZZ | 5305-00-984-6195 | 96906 | MS35206-247 | .SCREW, MACHINE..... | 1 |
| 8 | PAOZZ | 5340-00-291-5337 | 96906 | MS21919WG24 | CLAMP, LOOP..... | 1 |
| 9 | PAOZZ | 5305-00-993-1848 | 96906 | MS35207-265 | SCREW, MACHINE..... | 1 |
| 10 | PAOZZ | 5306-00-225-8499 | 96906 | MS90725-34 | BOLT, MACHINE..... | 3 |
| 11 | PAOZZ | 5310-00-655-9669 | 19207 | 8756978 | WASHER, KEY..... | 3 |
| 12 | PAOZZ | 2590-00-299-0764 | 19207 | 10932916 | FILLER NECK..... | 1 |
| 13 | PAOZZ | 5330-00-212-6290 | 19207 | 7706505 | GASKET..... | 1 |
| 14 | PAOZZ | 4730-00-908-3193 | 96906 | MS35842-12 | CLAMP, HOSE..... | 2 |
| 15 | MOOZZ | | 19207 | 10863386 | HOSE, NONMETALLIC MAKE FROM HOSE, P/N MS521303A201R..... | 1 |

END OF FIGURE

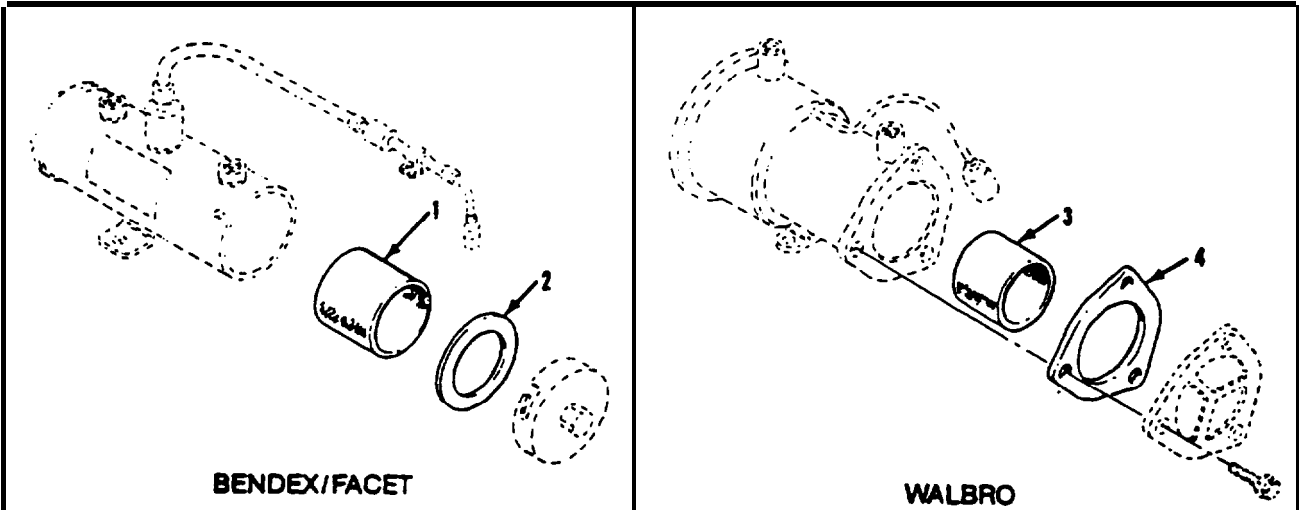

Figure 12. Fuel Pumps

SECTION II

TM 9-2350-261-24P

| SECTION II | | | | | | | |
|------------|-------|------------------|-------|---------|--------------------------------------|--|-----|
| (1) | (2) | (3) | (4) | (5) | (6) | | (7) |
| ITEM | SMR | NSN | CAGE | PART | DESCRIPTION AND | | QTY |
| NO | | | | NUMBER | USABLE ON CODE (UOC) | | |
| | | | | | GROUP 03 FUEL SYSTEM | | |
| | | | | | GROUP 0302 FUEL PUMPS | | |
| | | | | | FIG. 12 FUEL PUMPS | | |
| 1 | PAOZZ | 4730-00-893-6402 | 72850 | 479729 | STRAINER ELEMENT,SE USE WITH | | 1 |
| | | | | | BENDIX/FACET MFG FUEL PUMP PART OF | | |
| | | | | | KIT P/N MS51321-2..... | | |
| 2 | PAOZZ | 5330-00-763-9322 | 72850 | 479136 | GASKET USE WITH BENDIX/FACET MFG | | 1 |
| | | | | | FUEL PUMP PART OF KIT P/N MS51321-2. | | |
| 3 | PAOZZ | 2910-01-054-6990 | 06504 | 125-40S | FILTER ELEMENT,FLUI USE WITH WALBRO | | 1 |
| | | | | | MFG FUEL PUMP PART OF KIT P/N | | |
| | | | | | MS51321-2..... | | |
| 4 | PAOZZ | 5330-01-058-7118 | 06504 | 92-158 | GASKET USE WITH WALBRO MFG FUEL | | 1 |
| | | | | | PUMP PART OF KIT P/N MS51321-2..... | | |

END OF FIGURE

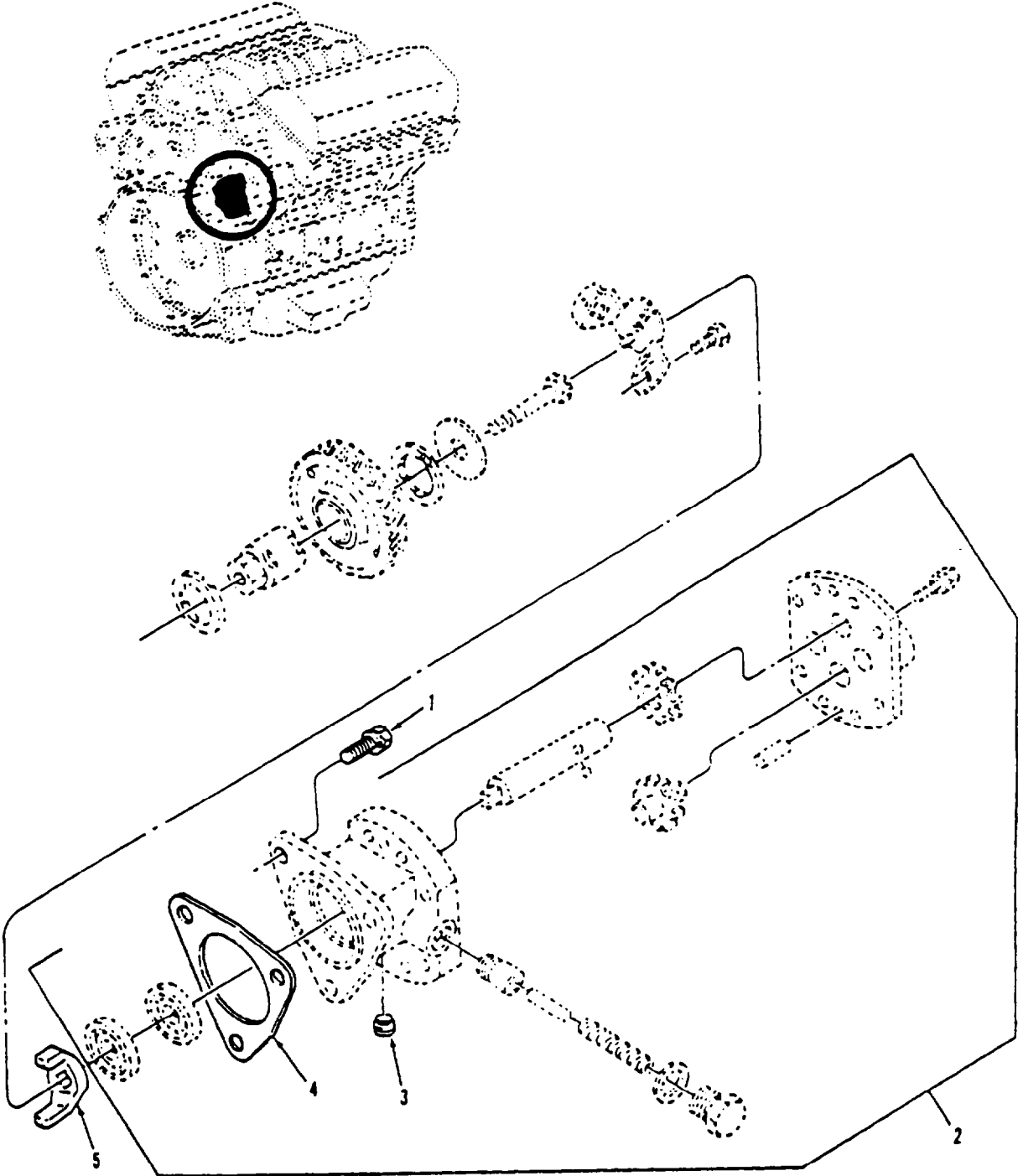

Figure 13. Fuel Pump Assembly and Drive

SECTION II

TM 9-2350-261-24P

| SECTION II | | | | | | |
|--------------------------------------|-------|------------------|-------|---------|-------------------------------------|-----|
| (1) | (2) | (3) | (4) | (5) | (6) | (7) |
| ITEM | SMR | NSN | CAGE | PART | DESCRIPTION AND | |
| NO | | | | NUMBER | USABLE ON CODE (UOC) | QTY |
| GROUP 0302 FUEL PUMPS CONTINUED | | | | | | |
| FIG. 13 FUEL PUMP ASSEMBLY AND DRIVE | | | | | | |
| 1 | PAOZZ | 5306-01-204-3999 | 73342 | 8925603 | BOLT,MACHINE: AN E..... | 3 |
| 2 | PAOFF | 2910-00-808-2655 | 72582 | 5199561 | PUMP,FUEL,METERING..... | 1 |
| 3 | PAOZZ | 4730-00-371-5337 | 72582 | 8924380 | .PLUG,PIPE..... | 2 |
| 4 | PAOZZ | 5330-00-212-6290 | 72582 | 5150193 | .GASKET REFER TO TM9-2815-205-34P.. | 1 |
| 5 | PAOZZ | 2910-00-524-7862 | 72582 | 5102257 | FORK,COUPLING,FUEL..... | 1 |

END OF FIGURE

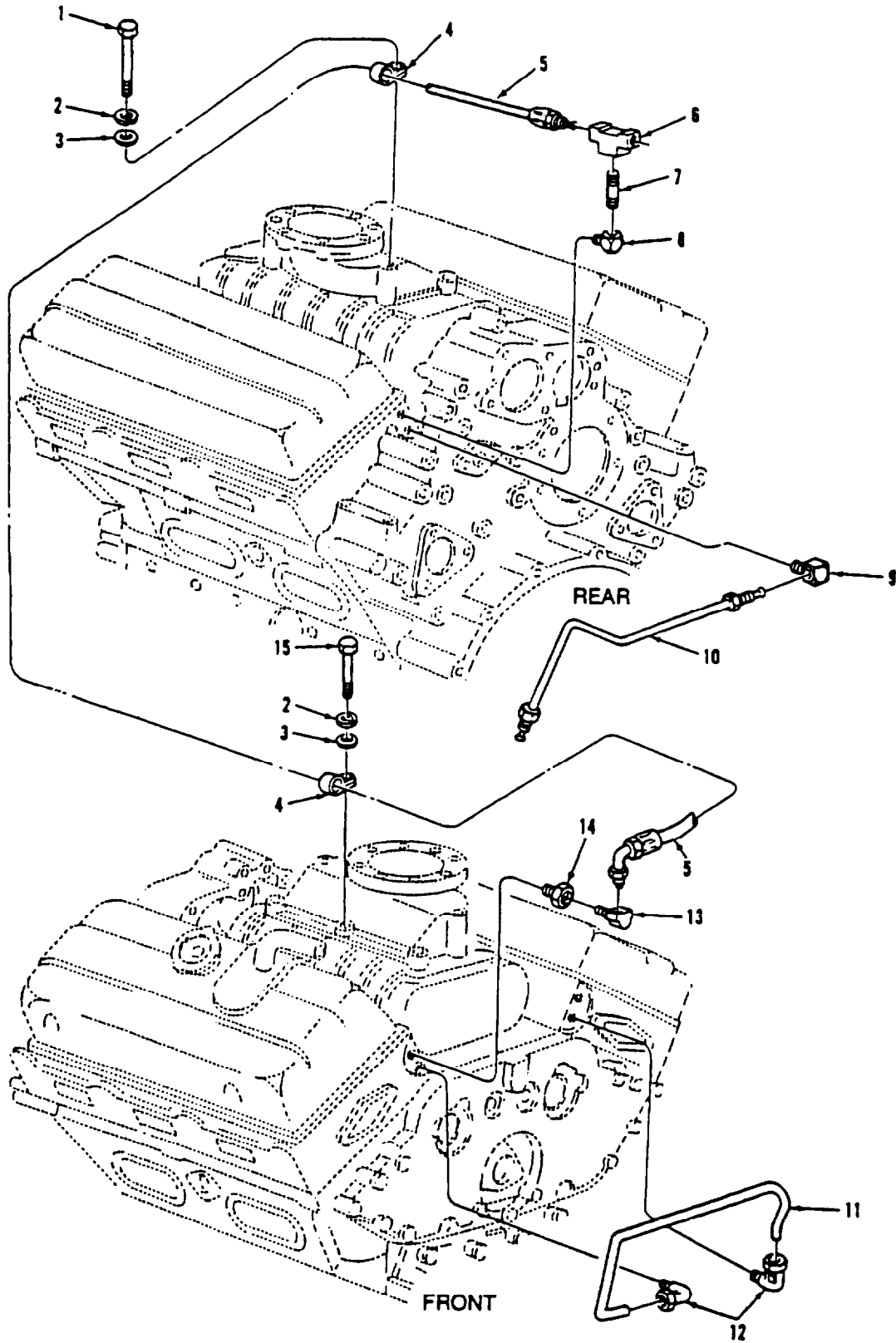

Figure 14. Fuel Lines and Fittings

SECTION II

TM 9-2350-261-24P

| SECTION II | | (3) | (4) | (5) | (6) | (7) |
|---------------------------------|---------|------------------|-------|-----------------|--------------------------------------|-----|
| ITEM | (2) SMR | NSN | CAGE | PART NUMBER | DESCRIPTION AND USABLE ON CODE (UOC) | QTY |
| GROUP 0302 FUEL PUMPS CONTINUED | | | | | | |
| FIG. 14 FUEL LINES AND FITTINGS | | | | | | |
| 1 | PAOZZ | 5305-00-990-8632 | 80204 | B1821BH038C375N | SCREW,CAP,HEXAGON H..... | 1 |
| 2 | PAOZZ | 5310-00-637-9541 | 96906 | MS35338-46 | WASHER,LOCK..... | 2 |
| 3 | PAOZZ | 5310-00-080-6004 | 96906 | MS27183-14 | WASHER,FLAT..... | 2 |
| 4 | PAOZZ | 5340-00-499-3597 | 72582 | 5171509 | CLAMP (1),LOOP: A..... | 2 |
| 5 | PAOZZ | 4720-00-994-5788 | 72582 | 5131375 | HOSE ASSEMBLY,NONME..... | 1 |
| 6 | PAOZZ | 4730-00-278-0956 | 81343 | 6-6-4 040427C | TEE,PIPE TO TUBE..... | 1 |
| 7 | PAOZZ | 4730-00-196-1973 | 96906 | MS51846-28 | NIPPLE,PIPE..... | 1 |
| 8 | PAOZZ | 4730-01-157-6225 | 72582 | 8924168 | ELBOW,HOSE: A FITT..... | 1 |
| 9 | PAOZZ | 4730-00-780-5223 | 72582 | 8924185 | ELBOW,PIPE TO TUBE..... | 1 |
| 10 | PAOZZ | 4710-01-118-5621 | 72582 | 5108025 | TUBE ASSEMBLY,METAL FUEL RETURN.... | 1 |
| 11 | PAOZZ | 4710-00-572-8603 | 72582 | 5135034 | TUBE,BENT,METALLIC..... | 1 |
| 12 | PAOZZ | 4730-00-228-3302 | 70026 | B0-095AZ-6 | ELBOW,PIPE TO TUBE..... | 2 |
| 13 | PAOZZ | 4730-00-277-8274 | 72582 | 137423 | ELBOW,PIPE TO TUBE..... | 1 |
| 14 | PAOZZ | 4730-01-157-8938 | 72582 | 8924172 | COUPLING,PIPE: A S..... | 1 |
| 15 | PAOZZ | 5305-00-782-9489 | 80204 | B1821BH038C200N | SCREW,CAP,HEXAGON H..... | 1 |

END OF FIGURE

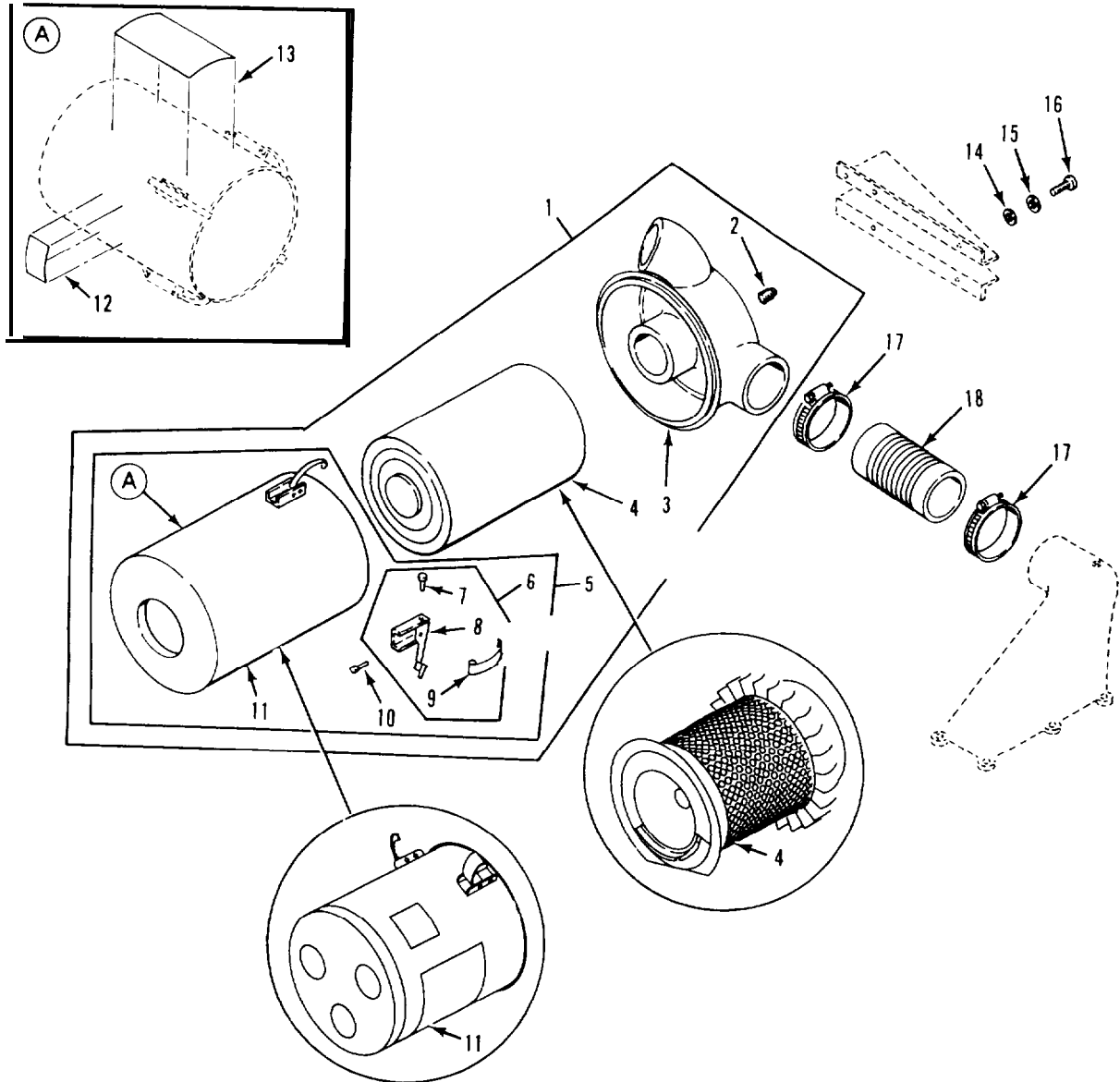

Figure 15. Air Cleaner Assembly

SECTION II

TM 9-2350-261-24P

| SECTION II | | | | | | | |
|------------------------------|-------|------------------|-------|-----------------|------------------------------------|-----|-----|
| (1) | (2) | (3) | (4) | (5) | (6) | (7) | |
| ITEM | SMR | NSN | CAGE | PART | DESCRIPTION AND | | QTY |
| NO | | | | NUMBER | USABLE ON CODE (UOC) | | |
| GROUP 0304 AIR CLEANER | | | | | | | |
| FIG. 15 AIR CLEANER ASSEMBLY | | | | | | | |
| 1 | PAOFF | 2940-00-168-2338 | 19207 | 11598003 | AIR CLEANER,INTAKE..... | | 1 |
| 2 | PAOZZ | 4730-00-221-2136 | 96906 | MS20913-1S | .PLUG,PIPE..... | | 1 |
| 3 | PAOZZ | 5340-00-102-9934 | 19207 | 11598005 | .COVER,ACCESS..... | | 1 |
| 4 | PAOZZ | 2940-00-930-2065 | 18265 | P10-7075 | .FILTER ELEMENT,INTA USE WITH BODY | | 1 |
| | | | | | 10932977..... | | |
| 4 | PAOZZ | 2940-00-168-2337 | 19207 | 11598399 | .FILTER ELEMENT,INTA USE WITH BODY | | 1 |
| | | | | | 11598004-1..... | | |
| 5 | PAOZZ | 2940-00-103-5797 | 19207 | 11598004 | .CAP ASSEMBLY,AIR CL..... | | 1 |
| 6 | XBFZZ | | 19207 | 10942574 | .CLAMP ASSEMBLY,AIR..... | | 4 |
| 7 | PAFZZ | 5320-00-930-2343 | 19207 | 10942568-2 | ..RIVET,TUBULAR..... | | 1 |
| 8 | XAFZZ | | 19207 | 10932948 | ..BRACKET..... | | 1 |
| 9 | PAFZZ | 5360-00-930-2338 | 19207 | 10890665 | ..SPRING,FLAT..... | | 1 |
| 10 | PAFZZ | 5320-00-270-6319 | 96906 | MS16535-251 | ..RIVET,TUBULAR..... | | 8 |
| 11 | XAFZZ | | 19207 | 10932977 | ..BODY,AIR CLEANER USE WITH FILTER | | 1 |
| | | | | | P10-7075..... | | |
| 11 | XAFZZ | | 19207 | 11598004-1 | ..BODY,AIR CLEANER USE WITH FILTER | | 1 |
| | | | | | 11598399..... | | |
| 12 | PAOZZ | 7690-01-114-3702 | 19207 | 12296626 | ..DECAL NBC WARNING..... | | 1 |
| 13 | PAOZZ | 7690-01-086-3253 | 19207 | 12253405 | ..MARKER,IDENTIFICATI..... | | 1 |
| 14 | PAOZZ | 5310-00-080-6004 | 96906 | MS27183-14 | WASHER,FLAT..... | | 4 |
| 15 | PAOZZ | 5310-00-595-7237 | 96906 | MS35333-42 | WASHER,LOCK..... | | 4 |
| 16 | PAOZZ | 5305-00-543-2419 | 80204 | B1821BH038C113N | SCREW,CAP,HEXAGON H..... | | 4 |
| 17 | PAOZZ | 4730-00-908-6294 | 96906 | MS35842-16 | CLAMP,HOSE..... | | 4 |
| 18 | PAOZZ | 4720-01-060-2550 | 19207 | 8738009-3 | HOSE,AIR DUCT..... | | 1 |

END OF FIGURE

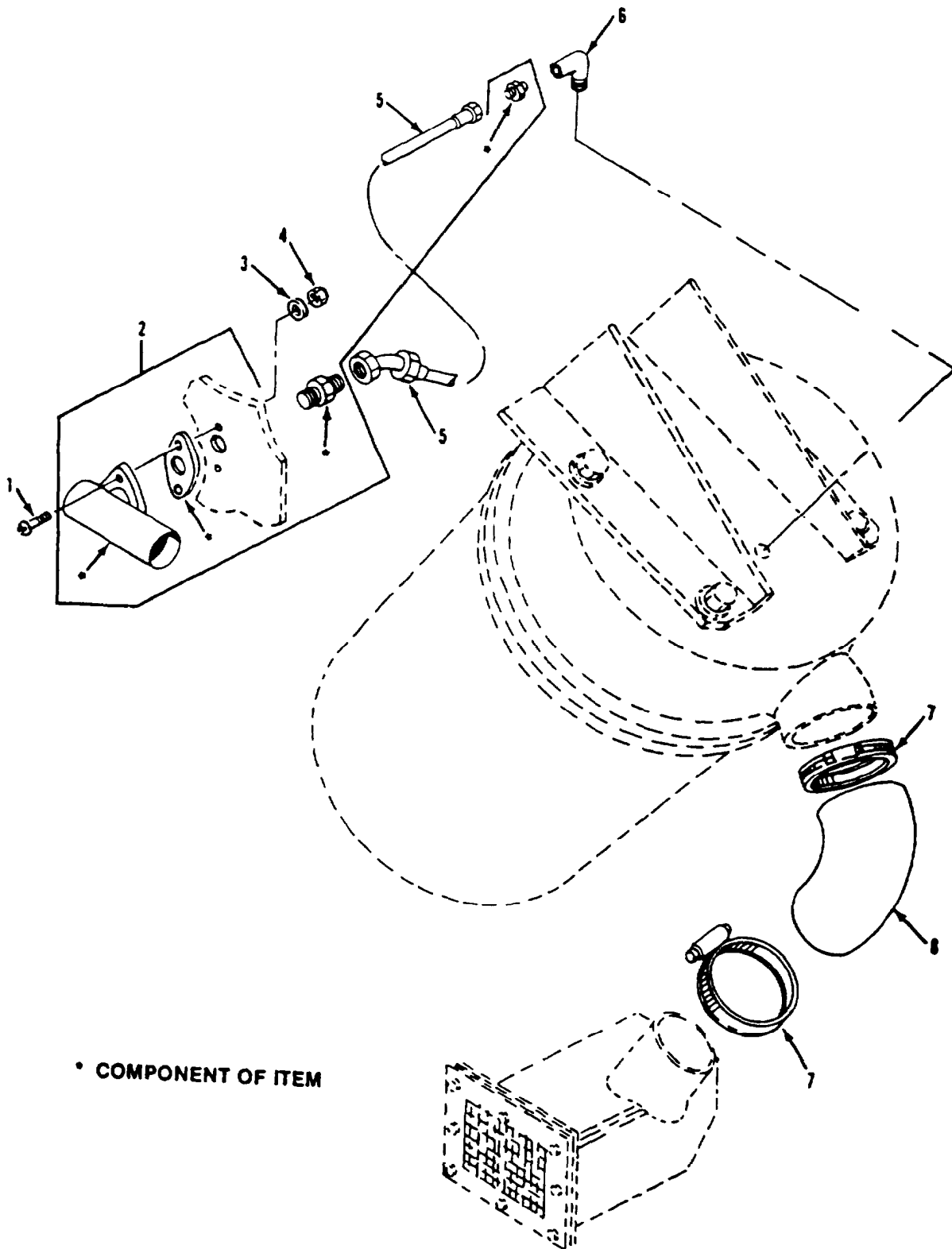

• COMPONENT OF ITEM

Figure 16. Air Filter Indicator, Hoses, and Fittings

SECTION II

TM 9-2350-261-24P

| SECTION II | | | | | | |
|--------------------------------------|-------|------------------|-------|-----------------|----------------------------|-----|
| (1) | (2) | (3) | (4) | (5) | (6) | (7) |
| ITEM | SMR | NSN | CAGE | PART | DESCRIPTION AND | |
| NO | | | | NUMBER | USABLE ON CODE (UOC) | QTY |
| GROUP 0304 AIR CLEANER CONTINUED | | | | | | |
| FIG. 16 AIR FILTER INDICATOR, HOSES, | | | | | | |
| AND FITTINGS | | | | | | |
| 1 | PAOZZ | 5305-00-995-3444 | 96906 | MS35207-266 | SCREW, MACHINE..... | 2 |
| 2 | PAOZZ | 2940-00-909-2453 | 96906 | MS53063-4 | INDICATOR, AIR CLEAN..... | 1 |
| 3 | PAOZZ | 5310-00-809-8546 | 96906 | MS27183-8 | WASHER, FLAT..... | 2 |
| 4 | PAOZZ | 5310-00-877-5797 | 96906 | MS21044N3 | NUT, SELF-LOCKING, HE..... | 2 |
| 5 | PAOZZ | 4720-01-038-1323 | 96906 | MS52103A040140R | HOSE ASSEMBLY, NONME..... | 1 |
| 6 | PAOZZ | 4730-00-230-8739 | 88044 | AN914-1D | ELBOW, PIPE..... | 1 |
| 7 | PAOZZ | 4730-00-908-6294 | 96906 | MS35842-16 | CLAMP, HOSE..... | 2 |
| 8 | PAOZZ | 4720-01-065-7198 | 19207 | 11669381 | DUCT, AIR INLET..... | 1 |

END OF FIGURE

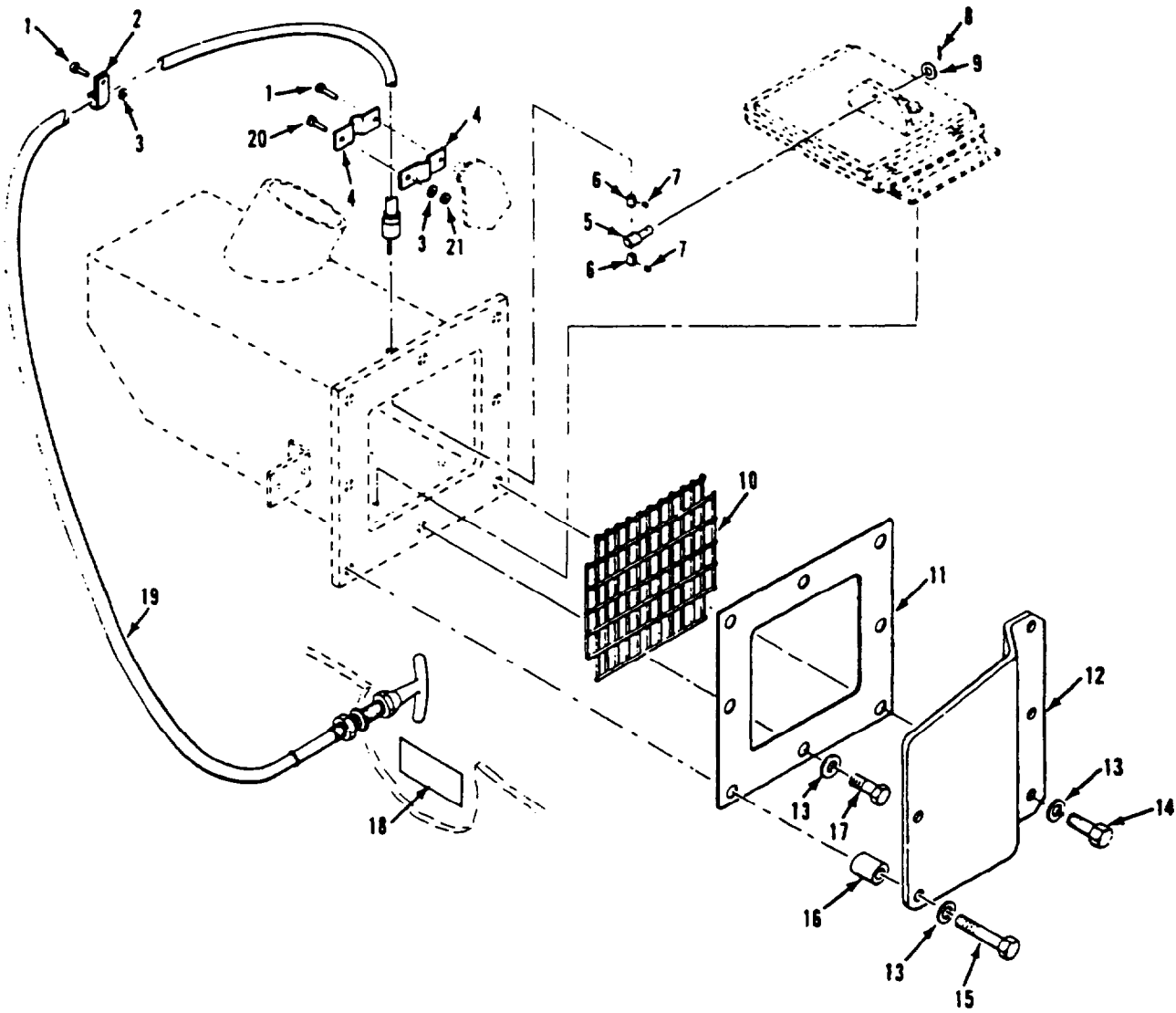

Figure 17. Air Inlet Valve Cover and Cable

SECTION II

TM 9-2350-261-24P

| SECTION II | | (3) | (4) | (5) | (6) | (7) |
|-----------------------------------|-------|------------------|-------|-----------------|----------------------------|-----|
| (1) | (2) | (3) | (4) | (5) | (6) | (7) |
| ITEM | SMR | NSN | CAGE | PART | DESCRIPTION AND | |
| NO | | | | NUMBER | USABLE ON CODE (UOC) | QTY |
| GROUP 0304 AIR CLEANER CONTINUED | | | | | | |
| FIG. 17 AIR INLET VALVE COVER AND | | | | | | |
| CABLE | | | | | | |
| 1 | PAOZZ | 5305-00-984-6211 | 96906 | MS35206-264 | SCREW, MACHINE..... | 2 |
| 2 | PAOZZ | 5340-01-066-5075 | 96906 | MS21919WG4 | CLAMP, LOOP..... | 1 |
| 3 | PAOZZ | 5310-00-576-5752 | 96906 | MS35333-39 | WASHER, LOCK..... | 2 |
| 4 | PAOZZ | 5340-00-901-8652 | 19207 | 10890396 | STRAP, RETAINING..... | 2 |
| 5 | PAOZZ | 5315-00-086-6627 | 19207 | 10861665 | PIN, SHOULDER, HEADLE..... | 1 |
| 6 | PAOZZ | 3040-00-884-7726 | 19207 | 10866049 | COLLAR, SHAFT..... | 2 |
| 7 | PAOZZ | 5305-00-719-5342 | 96906 | MS51963-34 | SETSCREW..... | 2 |
| 8 | PAOZZ | 5315-00-839-2325 | 96906 | MS24665-132 | PIN, COTTER..... | 1 |
| 9 | PAOZZ | 5310-00-809-4058 | 96906 | MS27183-10 | WASHER, FLAT..... | 1 |
| 10 | PAOZZ | 2510-01-062-5622 | 19207 | 12268702 | SCREEN, AIR FILTER..... | 1 |
| 11 | PAOZZ | 5330-01-062-5634 | 19207 | 12268709 | GASKET..... | 1 |
| 12 | PAOZZ | 5340-01-062-5659 | 19207 | 12268693 | COVER, ACCESS..... | 1 |
| 13 | PAOZZ | 5310-00-080-6004 | 96906 | MS27183-14 | WASHER, FLAT..... | 8 |
| 14 | PAOZZ | 5305-00-068-0511 | 80204 | B1821BH038C125N | SCREW, CAP, HEXAGON H..... | 3 |
| 15 | PAOZZ | 5305-00-269-3217 | 96906 | MS90725-67 | SCREW, CAP, HEXAGON H..... | 2 |
| 16 | PAOZZ | 5365-00-827-9915 | 80205 | NAS43DD6-72 | SPACER, SLEEVE..... | 2 |
| 17 | PAOZZ | 5305-00-942-2196 | 96906 | MS18154-60 | SCREW, CAP, HEXAGON H..... | 3 |
| 18 | PAOZZ | 7690-01-061-6350 | 19207 | 12268727 | MARKER, IDENTIFICATI..... | 1 |
| 19 | PAOZZ | 2930-01-061-5707 | 19207 | 11589520-4 | CONTROL ASSEMBLY, PU..... | 1 |
| 20 | PAOZZ | 5305-00-989-7435 | 96906 | MS35207-264 | SCREW, MACHINE..... | 2 |
| 21 | PAOZZ | 5310-00-877-5797 | 96906 | MS21044N3 | NUT, SELF-LOCKING, HE..... | 1 |

END OF FIGURE

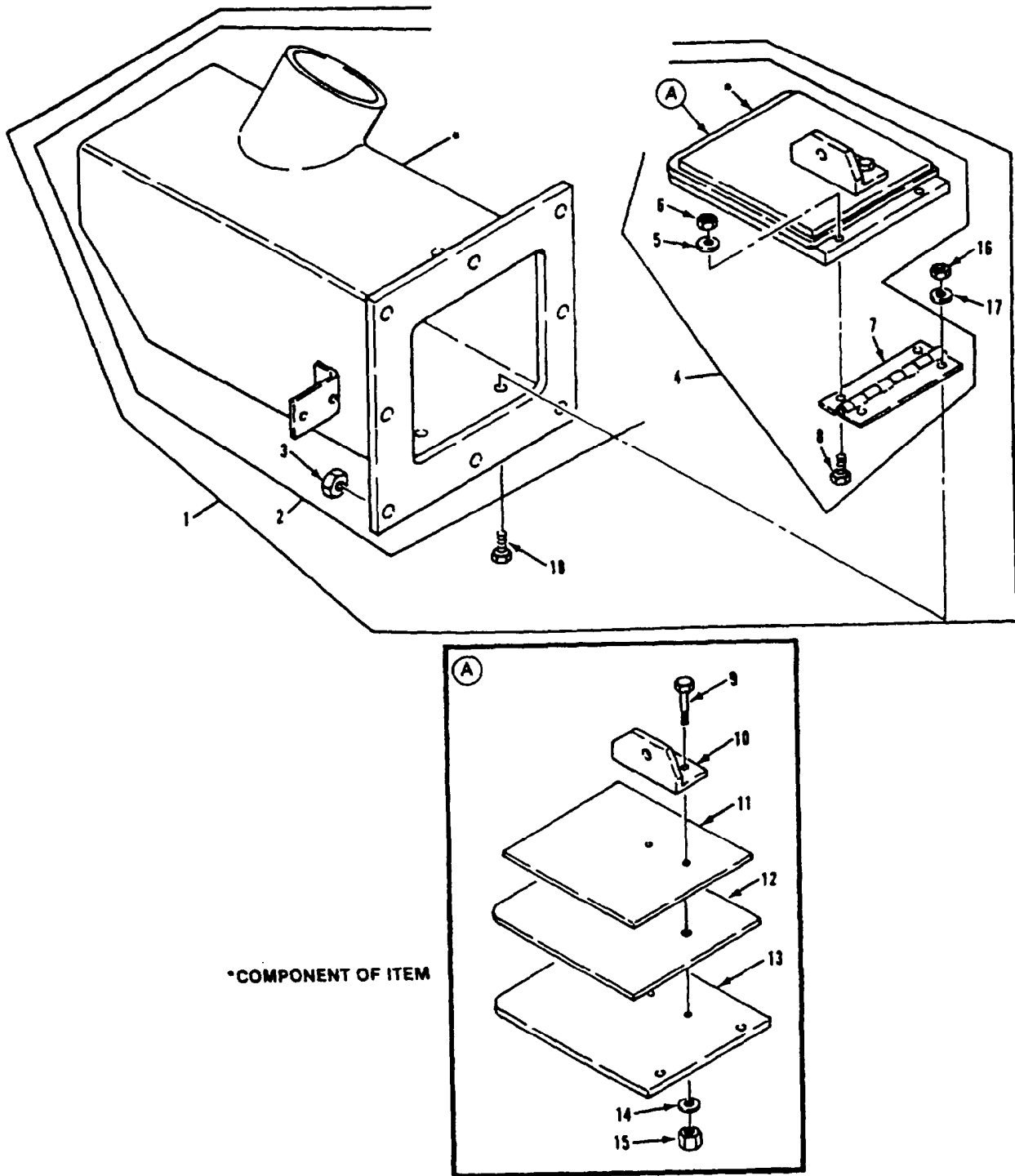

Figure 18. Air Inlet Control Valve Assembly

SECTION II

TM 9-2350-261-24P

| SECTION II | | | | | | |
|--|-------|------------------|-------|-------------|--------------------------------------|-----|
| (1) | (2) | (3) | (4) | (5) | (6) | (7) |
| ITEM NO | SMR | NSN | CAGE | PART NUMBER | DESCRIPTION AND USABLE ON CODE (UOC) | QTY |
| GROUP 0304 AIR CLEANER CONTINUED | | | | | | |
| FIG. 18 AIR INLET CONTROL VALVE ASSEMBLY | | | | | | |
| 1 | PAOZZ | 4820-01-061-5593 | 19207 | 12268725 | VALVE, REGULATING, FL..... | 1 |
| 2 | XAFHZ | | 19207 | 12268701 | . HOUSING, AIR CONTROL..... | 1 |
| 3 | PAFZZ | 5310-00-073-0131 | 19207 | 7341617 | . . NUT, SELF-LOCKING, SP..... | 8 |
| 4 | PAOZZ | 2815-01-061-5590 | 19207 | 12268712 | . DEFLECTOR, AIRFLOW..... | 1 |
| 5 | PAOZZ | 5310-00-014-5850 | 96906 | MS27183-42 | . . WASHER, FLAT..... | 2 |
| 6 | PAOZZ | 5310-00-877-5797 | 96906 | MS21044N3 | . . NUT, SELF-LOCKING, HE..... | 2 |
| 7 | PAOZZ | 5340-01-061-6105 | 19207 | 12268706 | . . HINGE, BUTT..... | 1 |
| 8 | PAOZZ | 5305-00-989-7435 | 96906 | MS35207-264 | . . SCREW, MACHINE..... | 2 |
| 9 | PAOZZ | 5305-00-068-0515 | 96906 | MS90727-8 | . . SCREW, CAP, HEXAGON H..... | 2 |
| 10 | XAOZZ | | 19207 | 12268690 | . . RETAINER..... | 1 |
| 11 | XAOZZ | | 19207 | 12268703 | . . RETAINER..... | 1 |
| 12 | PAOZZ | 5330-01-305-9506 | 19207 | 12268705 | . . SEAL, NONMETALLIC SP..... | 1 |
| 13 | XAOZZ | | 19207 | 12268704 | . . BAFFLE..... | 1 |
| 14 | PAOZZ | 5310-00-809-4058 | 96906 | MS27183-10 | . . WASHER, FLAT..... | 2 |
| 15 | PAOZZ | 5310-00-877-5796 | 96906 | MS21044N4 | . . NUT, SELF-LOCKING, HE..... | 2 |
| 16 | PAOZZ | 5310-00-877-5797 | 96906 | MS21044N3 | . NUT, SELF-LOCKING, HE..... | 2 |
| 17 | PAOZZ | 5310-00-014-5850 | 96906 | MS27183-42 | . WASHER, FLAT..... | 2 |
| 18 | PAOZZ | 5305-00-989-7435 | 96906 | MS35207-264 | . SCREW, MACHINE..... | 2 |

END OF FIGURE

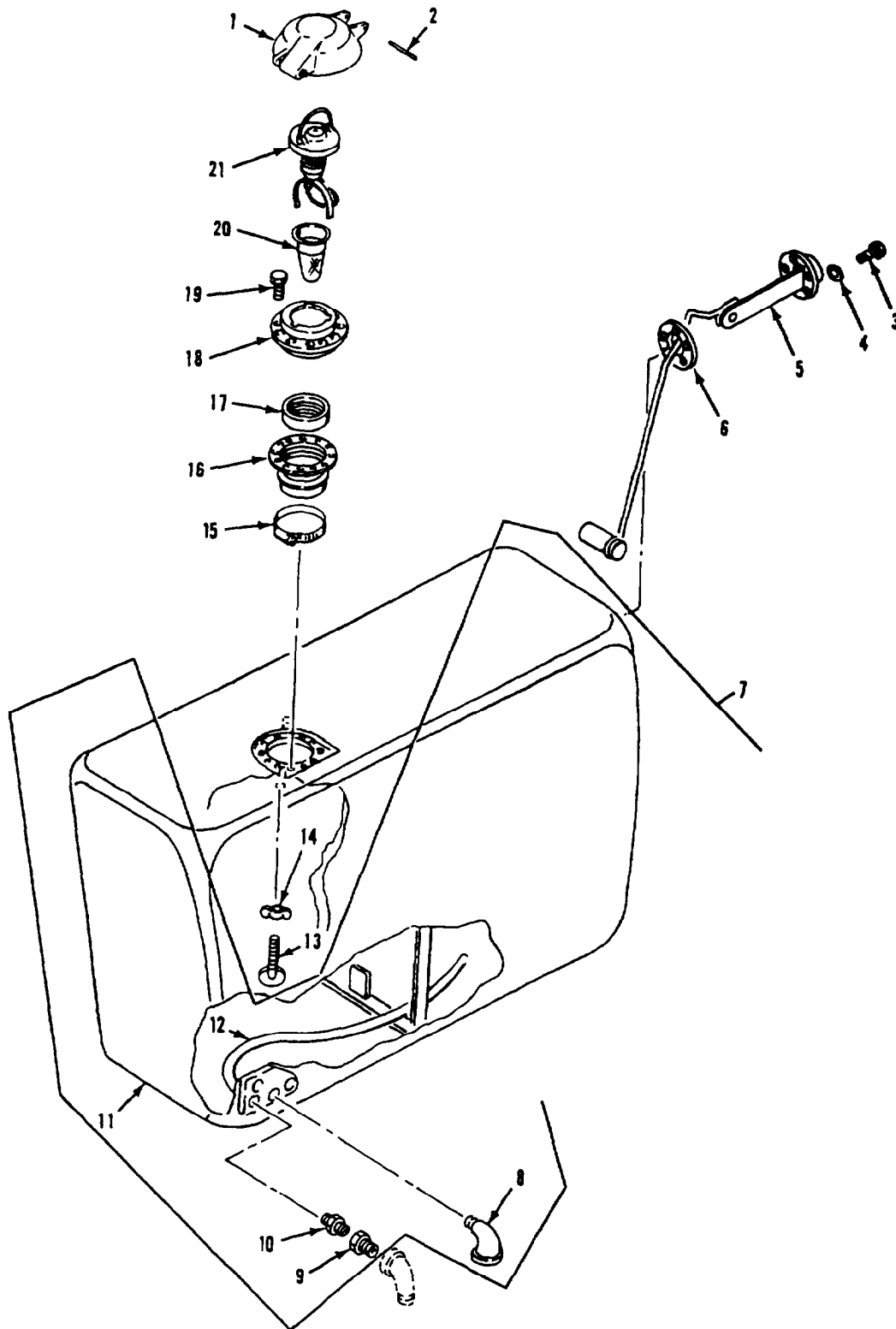

Figure 19. Bolt-In Fuel Tank, Filler, and Level Gage (M1059, M113A2, M901A1)

SECTION II

TM 9-2350-261-24P

| SECTION II | | (3) | (4) | (5) | (6) | (7) |
|------------|-------|------------------|-------|-------------|--|-----|
| (1) | (2) | (3) | (4) | (5) | (6) | (7) |
| ITEM | SMR | NSN | CAGE | PART | DESCRIPTION AND | QTY |
| NO | | | | NUMBER | USABLE ON CODE (UOC) | |
| | | | | | GROUP 0306 TANKS, LINES, FITTINGS, HEADERS FIG. 19 BOLT-IN FUEL TANK, FILLER, AND LEVEL GAGE (M1059, M113A2, M901A1) | |
| 1 | A00OZ | | 19207 | 10875416 | CAP, FILLER OPENING SEE FIG. 20..... | 1 |
| 2 | PAOZZ | 5315-00-836-9644 | 96906 | MS16562-83 | UOC:V35,011,056, PIN, SPRING..... | 1 |
| 3 | PAOZZ | 5305-00-579-4576 | 96906 | MS35265-65 | UOC:V35,011,056, SCREW, MACHINE..... | 5 |
| 4 | PAOZZ | 5310-00-080-9786 | 96906 | MS45904-60 | UOC:V35,011,056, WASHER, LOCK..... | 5 |
| 5 | PAOZZ | 6680-00-767-1635 | 19207 | 10875317 | UOC:V35,011,056, TRANSMITTER, LIQUID..... | 1 |
| 6 | PAOZZ | 5330-00-292-0035 | 19207 | 5281886 | UOC:V35,011,056, GASKET..... | 1 |
| 7 | PAOOO | 2910-00-036-0237 | 19207 | 11678180 | UOC:V35,011,056, TANK, FUEL, ENGINE..... | 1 |
| 8 | PAOZZ | 4730-01-036-5064 | 96906 | MS51817-5 | UOC:V35,011,056, .ELBOW, PIPE TO TUBE PART OF KIT P/N 5703809..... | 1 |
| 9 | PAOZZ | 4730-00-277-1061 | 19207 | 11678164 | UOC:V35,011,056, .ADAPTER, STRAIGHT, PI PART OF KIT P/N 5703809..... | 1 |
| 10 | PAOZZ | 4730-00-281-3509 | 19207 | 11678165 | UOC:V35,011,056, .ADAPTER, STRAIGHT, PI PART OF KIT P/N 5703809..... | 1 |
| 11 | XAOZZ | | 19207 | 11678175 | UOC:V35,011,056, .TANK, FUEL, ENGINE..... | 1 |
| 12 | PAOZZ | 4710-00-283-6392 | 19207 | 11678166 | UOC:V35,011,056, .TUBE, BENT, NONMETAL PART OF KIT P/N 5703809..... | 1 |
| 13 | PAOZZ | 5305-00-852-9681 | 19207 | 10861292 | UOC:V35,011,056, THUMBSCREW..... | 1 |
| 14 | PAOZZ | 5310-01-088-2490 | 96906 | MS35425-74 | UOC:V35,011,056, NUT, PLAIN, WING..... | 1 |
| 15 | PAOZZ | 4730-00-908-6293 | 96906 | MS35842-15 | UOC:V35,011,056, CLAMP, HOSE..... | 1 |
| 16 | PAOZZ | 2530-00-159-8936 | 19207 | 11633836 | UOC:V35,011,056, BOOT, VEHICULAR COM..... | 1 |
| 17 | PAOZZ | 4730-00-124-1307 | 19207 | 11633313 | UOC:V35,011,056, RETAINER, STRAINER, F..... | 1 |
| 18 | PAOZZ | 2590-00-767-3143 | 19207 | 10861293 | UOC:V35,011,056, FILLER NECK..... | 1 |
| 19 | PAOZZ | 5305-00-943-5928 | 96906 | MS51095-306 | UOC:V35,011,056, SCREW, CAP, HEXAGON H..... | 12 |
| 20 | PAOZZ | 4730-00-701-3921 | 19207 | 10933071 | UOC:V35,011,056, STRAINER ELEMENT, SE..... | 1 |
| 21 | PAOZZ | 5340-01-083-5674 | 19207 | 12316370 | UOC:V35,011,056, CAP, FILLER OPENING..... | 1 |

END OF FIGURE

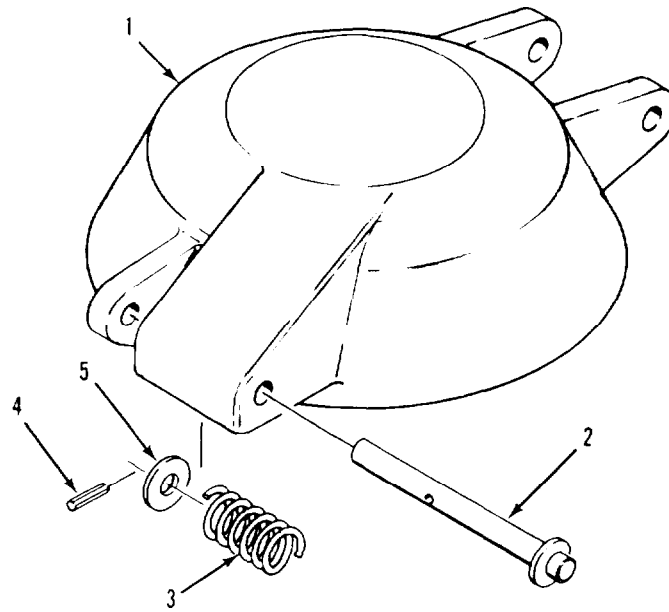

Figure 20. Filler Cap Cover Assembly
(M1059, M1064, M113A2, M577A2, M901A1, M981)

SECTION II

TM 9-2350-261-24P

| SECTION II | | | | | | |
|--|-------|------------------|-------|------------|---|-----|
| (1) | (2) | (3) | (4) | (5) | (6) | (7) |
| ITEM | SMR | NSN | CAGE | PART | DESCRIPTION AND USABLE ON CODE (UOC) | QTY |
| NO | | | | NUMBER | | |
| GROUP 0306 TANKS, LINES, FITTINGS, HEADERS CONTINUED FIG. 20 FILLER CAP COVER ASSEMBLY | | | | | | |
| 1 | PAOZZ | 2910-00-060-7263 | 19207 | 8756850 | COVER, ACCESS..... | 1 |
| 2 | PAOZZ | 5315-00-871-7197 | 19207 | 10875414 | PIN, STRAIGHT, HEADED..... | 1 |
| 3 | PAOZZ | 5360-00-054-8367 | 19207 | 8340656 | SPRING, HELICAL, COMP..... | 1 |
| 4 | PAOZZ | 5315-00-837-4545 | 96906 | MS16562-29 | PIN, SPRING..... | 1 |
| 5 | PAOZZ | 5310-00-080-6004 | 96906 | MS27183-14 | WASHER, FLAT..... | 1 |

END OF FIGURE

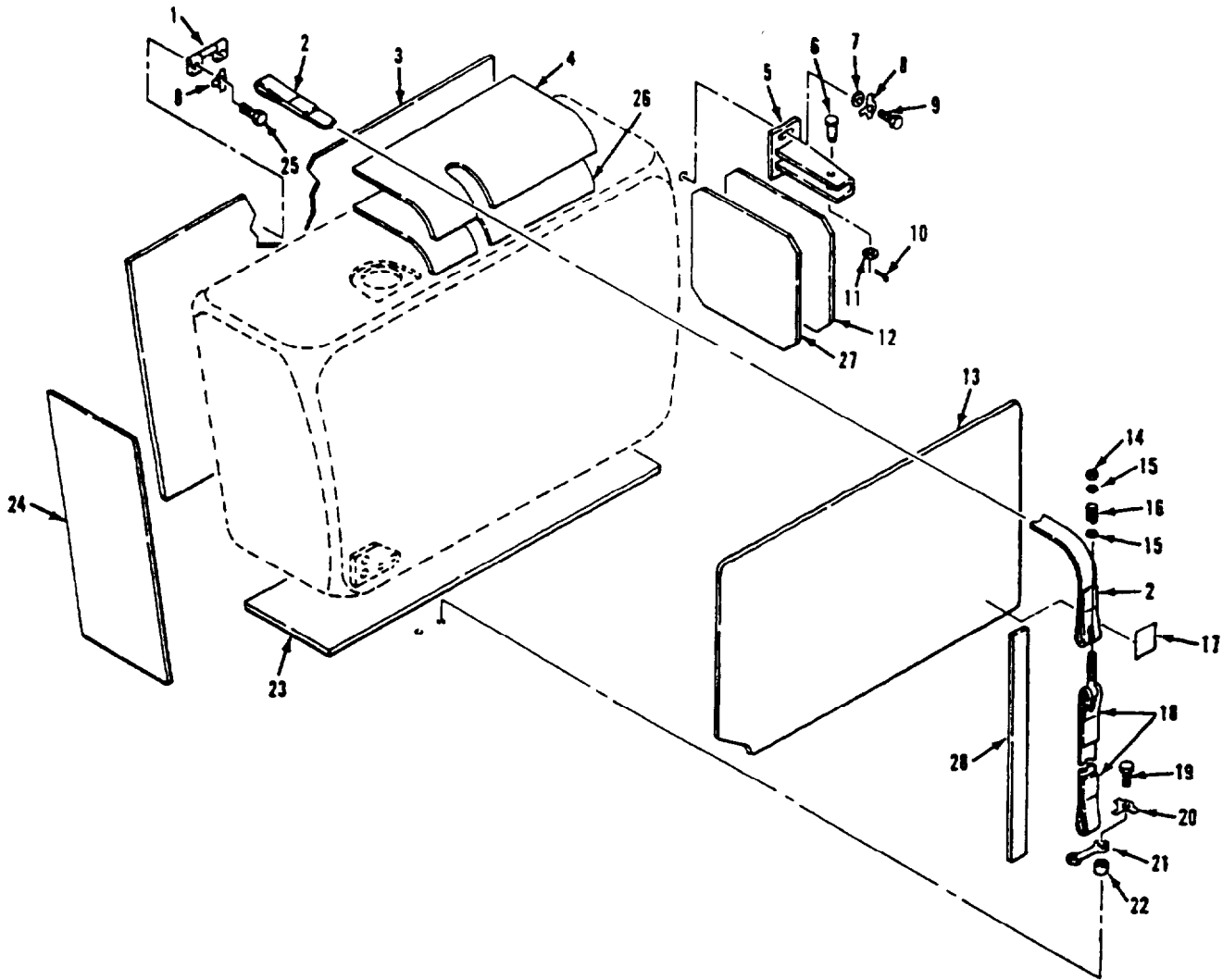

Figure 21. Bolt-In Fuel Tank Mounting Components (M1059, M113A2, M901A1)

SECTION II

TM 9-2350-261-24P

| SECTION II | | (3) | (4) | (5) | (6) | (7) |
|--|-------|------------------|-------|-----------------|--|-----|
| (1) | (2) | (3) | (4) | (5) | (6) | (7) |
| ITEM | SMR | NSN | CAGE | PART | DESCRIPTION AND | QTY |
| NO | | | | NUMBER | USABLE ON CODE (UOC) | |
| GROUP 0306 TANKS, LINES, FITTINGS, HEADERS CONTINUED FIG. 21 BOLT-IN FUEL TANK MOUNTING COMPONENTS (M1059, M113A2, M901A1) | | | | | | |
| 1 | PAOZZ | 5340-00-124-1306 | 19207 | 11633318 | BRACKET, MOUNTING..... | 2 |
| | | | | | UOC:V35, 011, 056, | |
| 2 | PAOZZ | 5340-00-155-4871 | 19207 | 11661527 | BAND, RETAINING..... | 2 |
| | | | | | UOC:V35, 011, 056, | |
| 3 | MOOZZ | | 19207 | 11633832 | PAD, RUBBER MAKE FROM RUBBER SHEET, P/N 11678085-1..... | 1 |
| | | | | | UOC:V35, 011, 056, | |
| 4 | PAOZZ | 2910-00-417-2841 | 19207 | 11633342-2 | RETAINER, FUEL TANK..... | 1 |
| | | | | | UOC:V35, 011, 056, | |
| 5 | PAOZZ | 5340-00-417-2852 | 19207 | 11633328 | BRACKET, FUEL TANK..... | 1 |
| | | | | | UOC:V35, 011, 056, | |
| 6 | PAOZZ | 5315-00-957-0764 | 96906 | MS20392-5C55 | PIN, STRAIGHT, HEADED..... | 1 |
| | | | | | UOC:V35, 011, 056, | |
| 7 | PAOZZ | 5310-00-809-3079 | 96906 | MS27183-19 | WASHER, FLAT..... | 2 |
| | | | | | UOC:V35, 011, 056, | |
| 8 | PAOZZ | 5310-00-724-5688 | 19207 | 10917769 | WASHER, KEY..... | 6 |
| | | | | | UOC:V35, 011, 056, | |
| 9 | PAOZZ | 5305-00-071-2069 | 80204 | B1821BH050C150N | SCREW, CAP, HEXAGON H..... | 2 |
| | | | | | UOC:V35, 011, 056, | |
| 10 | PAOZZ | 5315-00-842-3044 | 96906 | MS24665-283 | PIN, COTTER..... | 1 |
| | | | | | UOC:V35, 011, 120, 056, | |
| 11 | PAOZZ | 5310-00-080-6004 | 96906 | MS27183-14 | WASHER, FLAT..... | 1 |
| | | | | | UOC:V35, 011, 056, | |
| 12 | PAOZZ | 5340-00-417-2849 | 19207 | 11633327 | PLATE, FUEL TANK..... | 1 |
| | | | | | UOC:V35, 056, | |
| 12 | PAOZZ | 2910-01-308-8807 | 19207 | 12253464 | PLATE, FUEL TANK..... | 1 |
| | | | | | UOC:011, | |
| 13 | PAOZZ | 2910-00-417-2843 | 19207 | 11633834 | SHIELD, HEAT, FUEL CE..... | 1 |
| | | | | | UOC:V35, 011, 056, | |
| 14 | PAOZZ | 5310-00-088-0553 | 96906 | MS21044N5 | NUT, SELF-LOCKING, HE..... | 2 |
| | | | | | UOC:V35, 011, 056, | |
| 15 | PAOZZ | 5310-00-087-7493 | 96906 | MS27183-13 | WASHER, FLAT..... | 4 |
| | | | | | UOC:V35, 011, 056, | |
| 16 | PAOZZ | 5360-00-420-9082 | 19207 | 11633320 | SPRING, HELICAL, COMP..... | 2 |
| | | | | | UOC:V35, 011, 056, | |
| 17 | PAOZZ | 7690-00-400-7151 | 19207 | 11633333 | DECAL..... | 2 |
| | | | | | UOC:V35, 011, 056, | |
| 18 | PAOZZ | 5340-00-482-4812 | 19207 | 11661528 | BAND, RETAINING..... | 2 |
| | | | | | UOC:V35, 011, 056, | |
| 19 | PAOZZ | 5305-00-269-3217 | 96906 | MS90725-67 | SCREW, CAP, HEXAGON H..... | 4 |
| | | | | | UOC:V35, 011, 056, | |
| 20 | PAOZZ | 5310-00-655-9668 | 19207 | 10863380 | WASHER, KEY..... | 4 |
| | | | | | UOC:V35, 011, 056, | |
| 21 | PAOZZ | 5340-00-435-7714 | 19207 | 11633316 | ANCHOR STRAP..... | 2 |
| | | | | | UOC:V35, 011, 056, | |
| 22 | PAOZZ | 5365-00-133-0982 | 19207 | 11633315 | SPACER, SLEEVE..... | 4 |
| | | | | | UOC:V35, 011, 056, | |
| 23 | MOOZZ | | 19207 | 11633310 | PAD, RUBBER MAKE FROM RUBBER SHEET, P/N 11678085-1..... | 1 |
| | | | | | UOC:V35, 011, 056, | |
| 24 | MOOZZ | | 19207 | 11633311 | PAD, RUBBER MAKE FROM RUBBER SHEET, P/N 11678085-1..... | 1 |
| | | | | | UOC:V35, 011, 056, | |
| 25 | PAOZZ | 5305-00-071-2070 | 96906 | MS90728-114 | SCREW, CAP, HEXAGON H..... | 4 |
| | | | | | UOC:V35, 011, 056, | |
| 26 | MOOZZ | | 19207 | 11633341-2 | PAD, RUBBER MAKE FROM RUBBER SHEET, P/N 11678085-1..... | 1 |
| | | | | | UOC:V35, 011, 056, | |

SECTION II

TM 9-2350-261-24P

| SECTION II | | (3) | (4) | (5) | (6) | (7) |
|------------|-------|-----|-------|------------|---|-----|
| (1) | (2) | NSN | CAGE | PART | DESCRIPTION AND | QTY |
| ITEM | SMR | | | NUMBER | USABLE ON CODE (UOC) | |
| NO | | | | | | |
| 27 | MOOZZ | | 19207 | 11633317 | PAD,RUBBER MAKE FROM RUBBER SHEET, P/N 11678085-1..... | 1 |
| 28 | MOOZZ | | 19207 | 12253468-1 | UOC:V35,011,056, PAD,RUBBER MAKE FROM RUBBER SHEET, P/N 11678085-1..... | 2 |
| 28 | MOOZZ | | 19207 | 12268723-1 | UOC:011, PAD,RUBBER MAKE FROM RUBBER SHEET, P/N 11678085-1..... | 2 |
| | | | | | UOC:V35,056, | |

END OF FIGURE

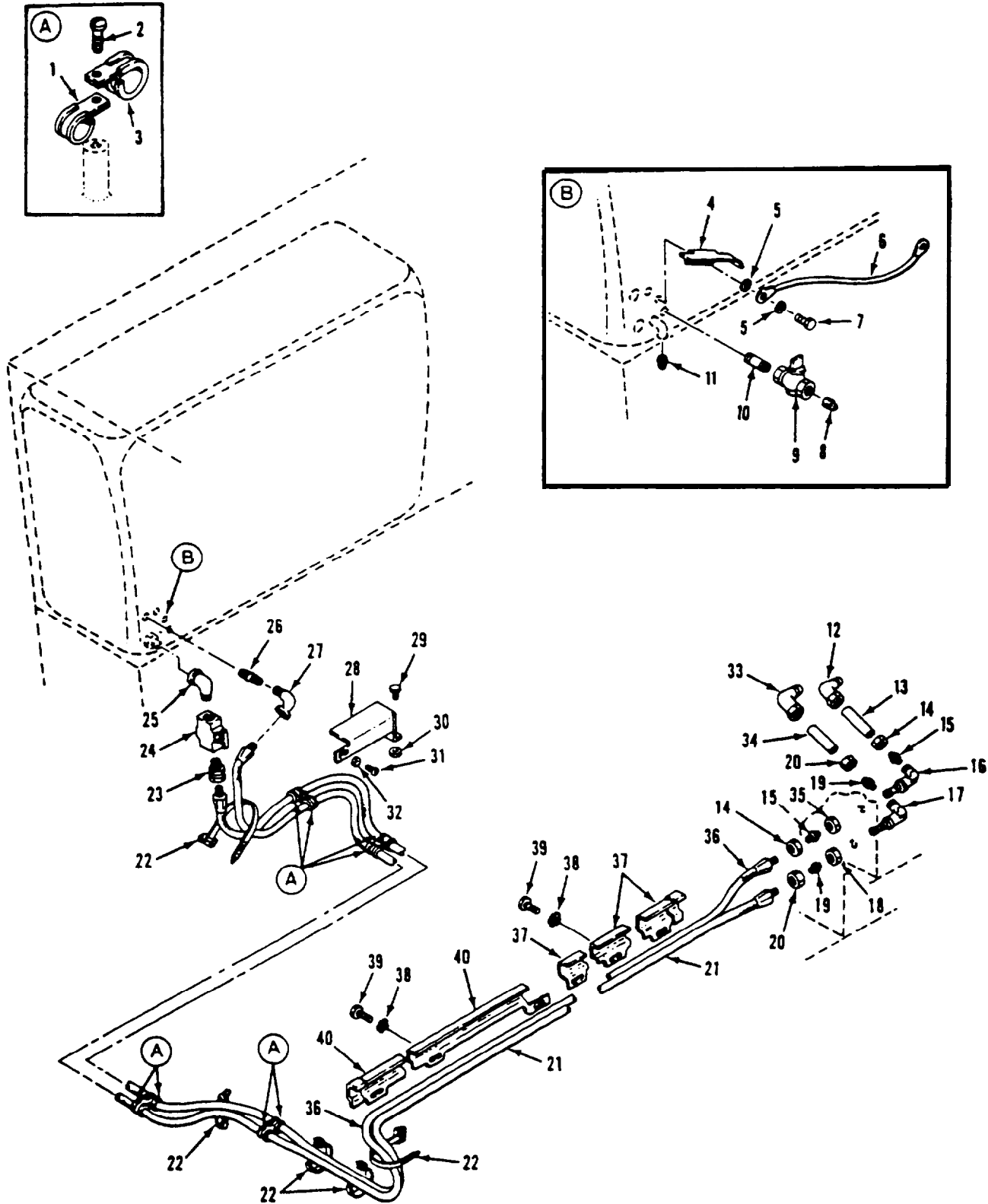

Figure 22. Bolt-In Tank Fuel Lines and Fittings

SECTION II

TM 9-2350-261-24P

| SECTION II | | (3) | (4) | (5) | (6) | (7) |
|---|-------|------------------|-------|-----------------|---|-----|
| (1) | (2) | (3) | (4) | (5) | (6) | (7) |
| ITEM | SMR | NSN | CAGE | PART | DESCRIPTION AND | QTY |
| NO | | | | NUMBER | USABLE ON CODE (UOC) | |
| GROUP 0306 TANKS, LINES, FITTINGS, HEADERS CONTINUED FIG. 22 BOLT-IN TANK FUEL LINES AND FITTINGS (M1059, M113A2, M901A1) | | | | | | |
| 1 | PAOZZ | 5340-00-286-9428 | 96906 | MS21919WG10 | CLAMP, LOOP..... UOC:V35,011,056, | 4 |
| 2 | PAOZZ | 5305-00-984-6210 | 96906 | MS35206-263 | SCREW,MACHINE..... UOC:V35,011,056, | 4 |
| 3 | PAOZZ | 5340-00-286-9427 | 96906 | MS21919WDG12 | CLAMP, LOOP..... UOC:V35,011,056, | 4 |
| 4 | PAOZZ | 2815-00-417-2840 | 19207 | 11633340 | GUARD,FUEL TANK OUT..... UOC:V35,011,056, | 1 |
| 5 | PAOZZ | 5310-00-595-7237 | 96906 | MS35333-42 | WASHER, LOCK..... UOC:V35,011,056, | 5 |
| 6 | PAOZZ | 5995-00-602-0890 | 19207 | 8732339 | LEAD,ELECTRICAL..... UOC:V35,011,056, | 1 |
| 7 | PAOZZ | 5305-00-115-9526 | 80204 | B1821BH038C075D | SCREW,CAP,HEXAGON H..... UOC:V35,011,056, | 2 |
| 8 | PAOZZ | 4730-00-188-3515 | 96906 | MS20913-4 | PLUG,PIPE..... UOC:V35,011,056, | 1 |
| 9 | PAOZZ | 4820-00-126-1884 | 19207 | 11647005 | VALVE,PLUG USE SPECIAL TOOL, P/N 11633323 WITH THIS VALVE..... UOC:V35,011,056, | 1 |
| 10 | XBOZZ | | 19207 | 10932983-9 | NIPPLE,PIPE..... UOC:V35,011,056, | 1 |
| 11 | PAOZZ | 4730-00-221-2137 | 96906 | MS20913-2S | PLUG,PIPE..... UOC:V35,011,056, | 1 |
| 12 | PAOZZ | 4730-01-036-5064 | 96906 | MS51817-5A | ELBOW,PIPE TO TUBE..... UOC:V35,011,056, | 1 |
| 13 | XBOZZ | | 19207 | 10932980 | TUBE..... UOC:V35,011,056, | 1 |
| 14 | PAOZZ | 4730-00-810-4499 | 96906 | MS21921-6 | NUT,TUBE COUPLING..... UOC:V35,011,056, | 2 |
| 15 | PAOZZ | 4730-00-554-7398 | 96906 | MS21922-6 | SLEEVE,CLINCH,TUBE..... UOC:V35,011,056, | 2 |
| 16 | PAOZZ | 4730-00-541-6478 | 96906 | MS21908-6 | ELBOW,TUBE..... UOC:V35,011,056, | 1 |
| 17 | PAOZZ | 4730-00-203-3689 | 96906 | MS21908-8 | ELBOW,TUBE..... UOC:V35,011,056, | 1 |
| 18 | PAOZZ | 5310-00-208-5775 | 88044 | AN924-8 | NUT,PLAIN,HEXAGON..... UOC:V35,011,056, | 1 |
| 19 | PAOZZ | 4730-00-580-2120 | 96906 | MS21922-8 | SLEEVE,CLINCH,TUBE..... UOC:V35,011,056, | 2 |
| 20 | PAOZZ | 4730-00-554-8018 | 96906 | MS21921-8 | NUT,TUBE COUPLING..... UOC:V35,011,056, | 2 |
| 21 | PAOZZ | 4720-00-406-7286 | 19207 | 10950010-4 | HOSE ASSEMBLY,NONME..... UOC:V35,011,056, | 1 |
| 22 | PAOZZ | 5340-00-679-9230 | 19207 | 8704583 | STRAP,WEBBING..... UOC:V35,011,056, | 5 |
| 23 | PAOZZ | 4730-00-409-3893 | 96906 | MS51819-9A | ADAPTER,STRAIGHT,PI..... UOC:V35,011,056, | 1 |
| 24 | PAOZZ | 4820-00-784-0791 | 19207 | 10949469 | COCK,SHUTOFF,SCREW..... UOC:V35,011,056, | 1 |
| 25 | PAOZZ | 4730-00-904-1414 | 19207 | 10932992-1 | ELBOW,PIPE..... UOC:V35,011,056, | 1 |
| 26 | PAOZZ | 4730-00-999-2118 | 19207 | 10932983-4 | NIPPLE,PIPE..... UOC:V35,011,056, | 1 |
| 27 | PAOZZ | 4730-00-007-4580 | 96906 | MS51813-5A | ELBOW,PIPE TO TUBE..... UOC:V35,011,056, | 1 |
| 28 | PAOZZ | 5340-00-781-8154 | 19207 | 10932987 | GUARD,FUEL LINE..... UOC:V35,011,056, | 1 |
| 29 | PAOZZ | 5305-00-958-5471 | 96906 | MS35190-273 | SCREW,MACHINE..... UOC:V35,011,056, | 1 |

SECTION II

TM 9-2350-261-24P

| SECTION II (1) ITEM NO | (2) SMR | (3) NSN | (4) CAGE | (5) PART NUMBER | (6) DESCRIPTION AND USABLE ON CODE (UOC) | (7) QTY |
|---------------------------------|------------|------------------|-------------|-----------------------|--|------------|
| 30 | PAFZZ | 5310-00-758-2371 | 19207 | 7341626 | NUT, SELF-LOCKING, SP..... UOC:V35, 011, 056, | 1 |
| 31 | PAOZZ | 5305-00-984-6212 | 96906 | MS35206-265 | SCREW, MACHINE..... UOC:V35, 011, 056, | 1 |
| 32 | PAOZZ | 5310-00-809-8546 | 96906 | MS27183-8 | WASHER, FLAT..... UOC:V35, 011, 056, | 1 |
| 33 | PAOZZ | 4730-00-409-6167 | 96906 | MS51817-6A | ELBOW, PIPE TO TUBE..... UOC:V35, 011, 056, | 1 |
| 34 | PAOZZ | 4710-00-999-2522 | 19207 | 10932932 | TUBE, METALLIC..... UOC:V35, 011, 056, | 1 |
| 35 | PAOZZ | 5310-00-282-7817 | 81352 | AN924-6 | NUT, PLAIN, HEXAGON..... UOC:V35, 011, 056, | 1 |
| 36 | PAOZZ | 4720-00-150-6143 | 19207 | 10932707-23 | HOSE ASSEMBLY, NONME..... UOC:V35, 011, 056, | 1 |
| 37 | PAOZZ | 2910-01-060-2963 | 19207 | 12253589 | GUARD, FUEL HOSE..... UOC:V35, 011, 056, | 1 |
| 38 | PAOZZ | 5310-00-067-6357 | 96906 | MS45904-69 | WASHER, LOCK..... UOC:V35, 056, | 5 |
| 38 | PAOZZ | 5310-00-067-6357 | 96906 | MS45904-69 | WASHER, LOCK..... UOC:011, | 4 |
| 39 | PAOZZ | 5305-00-071-2506 | 80204 | B1821BH025C050N | SCREW, CAP, HEXAGON H..... UOC:011, | 4 |
| 39 | PAOZZ | 5305-00-068-0500 | 96906 | MS90725-3 | SCREW, CAP, HEXAGON H..... UOC:V35, 056, | 5 |
| 40 | PAOZZ | 2510-01-079-3103 | 19207 | 12253588-1 | GUARD, FUEL HOSE..... UOC:V35, 011, 056, | 1 |

END OF FIGURE

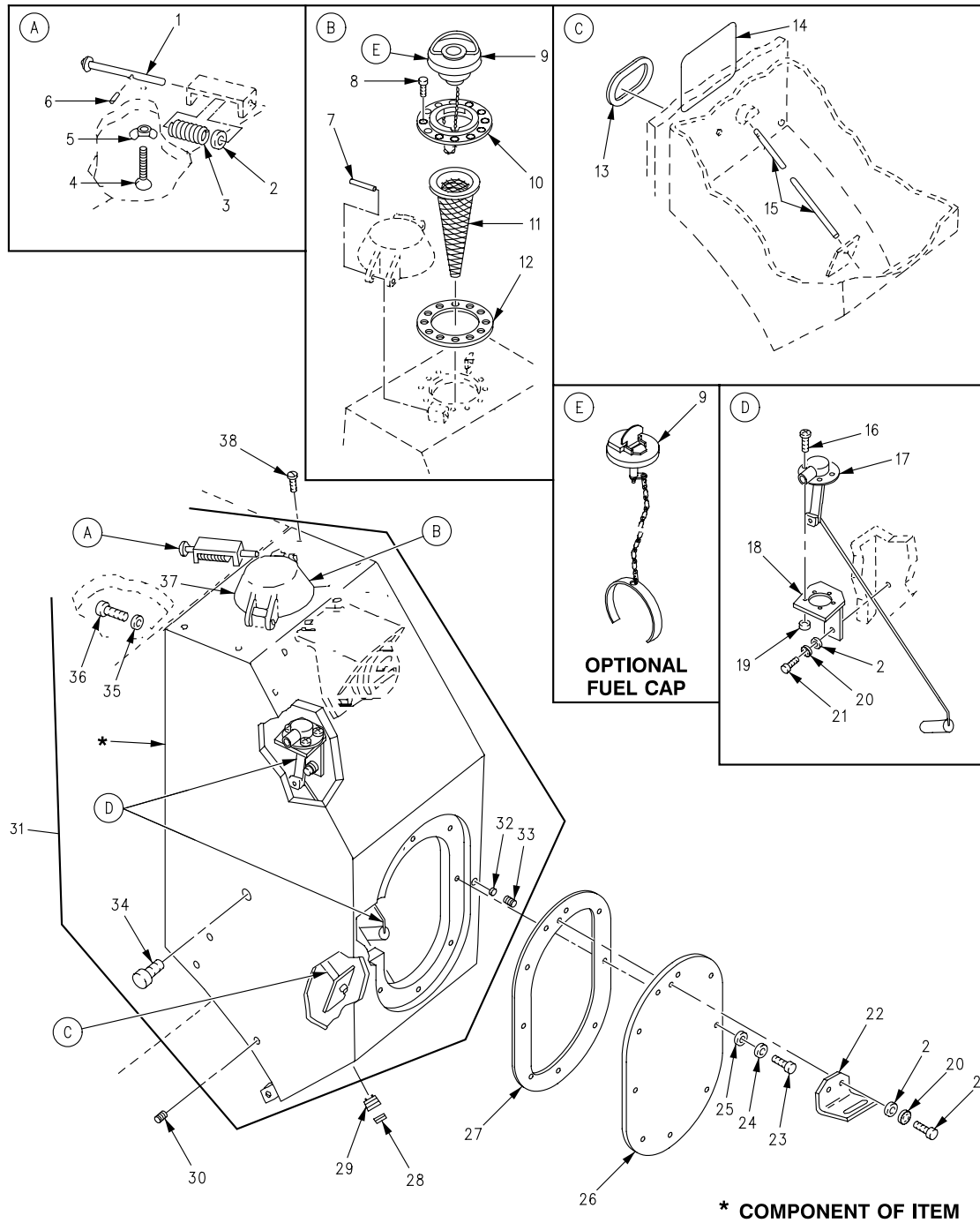

Figure 23. External Fuel Tanks
(M1064, M981)

SECTION II

TM 9-2350-261-24P

| SECTION II | | (3) | (4) | (5) | (6) | (7) |
|---|-------|------------------|-------|-------------|------------------------------|-----|
| (1) | (2) | (3) | (4) | (5) | (6) | (7) |
| ITEM | SMR | NSN | CAGE | PART | DESCRIPTION AND | QTY |
| NO | | | | NUMBER | USABLE ON CODE (UOC) | |
| GROUP 0306 TANKS, LINES, FITTINGS, HEADERS CONTINUED FIG. 23 EXTERNAL FUEL TANKS (M1064, M981) | | | | | | |
| 1 | PAOZZ | 5315-00-871-7197 | 19207 | 10875414 | PIN, STRAIGHT, HEADED..... | 2 |
| | | | | | UOC:V83, 120, | |
| 2 | PAOZZ | 5310-00-080-6004 | 96906 | MS27183-14 | WASHER, FLAT..... | 8 |
| | | | | | UOC:V83, | |
| 2 | PAOZZ | 5310-00-080-6004 | 96906 | MS27183-14 | WASHER, FLAT..... | 10 |
| | | | | | UOC:120, | |
| 3 | PAOZZ | 5360-00-054-8367 | 19207 | 8340656 | SPRING, HELICAL, COMP..... | 2 |
| | | | | | UOC:V83, 120, | |
| 4 | PAOZZ | 5305-00-852-9681 | 19207 | 10861292 | THUMBSCREW..... | 2 |
| | | | | | UOC:V83, 120, | |
| 5 | PAOZZ | 5310-01-088-2490 | 96906 | MS35425-74 | NUT, PLAIN, WING..... | 2 |
| | | | | | UOC:V83, 120, | |
| 6 | PAOZZ | 5315-00-837-4545 | 96906 | MS16562-29 | PIN, SPRING..... | 2 |
| | | | | | UOC:V83, 120, | |
| 7 | PAOZZ | 5315-00-836-9644 | 96906 | MS16562-83 | PIN, SPRING..... | 2 |
| | | | | | UOC:V83, 120, | |
| 8 | PAOZZ | 5305-00-943-5928 | 96906 | MS51095-306 | SCREW, CAP, HEXAGON H..... | 24 |
| | | | | | UOC:V83, 120, | |
| 9 | PAOZZ | 5340-01-083-5674 | 19207 | 12316370 | CAP, FILLER OPENING OPTIONAL | 2 |
| | | | | | W/12386974..... | |
| | | | | | UOC:V83, 120, | |
| 9 | PAOZZ | 5342-01-387-4007 | 19207 | 12386974 | CAP, FILLER OPENING OPTIONAL | 2 |
| | | | | | W/12316370..... | |
| | | | | | UOC:V83, 120, | |
| 10 | PAOZZ | 2590-00-767-3143 | 19207 | 10861293 | FILLER NECK..... | 2 |
| | | | | | UOC:V83, 120, | |
| 11 | PAOZZ | 4730-00-701-3921 | 19207 | 10933071 | STRAINER ELEMENT, SE..... | 2 |
| | | | | | UOC:V83, 120, | |
| 12 | PAOZZ | 5330-00-679-9729 | 19207 | 8756391 | GASKET..... | 2 |
| | | | | | UOC:V83, 120, | |
| 13 | PAOZZ | 5330-01-070-9563 | 19207 | 12268788 | GASKET..... | 2 |
| | | | | | UOC:V83, 120, | |
| 14 | PAOZZ | 7690-01-070-9593 | 19207 | 12268830 | MARKER, IDENTIFICATI..... | 2 |
| | | | | | UOC:V83, 120, | |
| 15 | PAOZZ | 4710-01-079-3175 | 19207 | 12268823 | PIPE, METALLIC..... | 2 |
| | | | | | UOC:V83, 120, | |
| 16 | PAOZZ | 5305-00-993-1848 | 96906 | MS35207-265 | SCREW, MACHINE..... | 10 |
| | | | | | UOC:V83, 120, | |
| 17 | PAOZZ | 6680-01-083-6151 | 19207 | 12268810 | GAGE, LIQUID QUANTIT..... | 2 |
| | | | | | UOC:V83, 120, | |
| 18 | PAOZZ | 5340-01-070-9500 | 19207 | 12268808 | BRACKET, MOUNTING TR..... | 2 |
| | | | | | UOC:V83, 120, | |
| 19 | PAOZZ | 5310-00-877-5797 | 96906 | MS21044N3 | NUT, SELF-LOCKING, HE..... | 10 |
| | | | | | UOC:V83, 120, | |
| 20 | PAOZZ | 5310-00-595-7237 | 96906 | MS35333-42 | WASHER, LOCK..... | 6 |
| | | | | | UOC:V83, | |
| 20 | PAOZZ | 5310-00-595-7237 | 96906 | MS35333-42 | WASHER, LOCK..... | 8 |
| | | | | | UOC:120, | |
| 21 | PAOZZ | 5305-01-010-2362 | 96906 | MS18154-59 | SCREW, CAP, HEXAGON H..... | 6 |
| | | | | | UOC:V83, | |
| 21 | PAOZZ | 5305-01-010-2362 | 96906 | MS18154-59 | SCREW, CAP, HEXAGON H..... | 8 |
| | | | | | UOC:120, | |
| 22 | PAOZZ | 5340-01-124-9311 | 19207 | 12269502 | BRACKET, ANGLE..... | 1 |
| | | | | | UOC:V83, 120, | |
| 23 | PAOZZ | 5305-00-719-5219 | 96906 | MS90727-111 | SCREW, CAP, HEXAGON H..... | 16 |
| | | | | | UOC:V83, 120, | |
| 24 | PAOZZ | 5310-00-194-1483 | 96906 | MS35333-44 | WASHER, LOCK..... | 16 |
| | | | | | UOC:V83, 120, | |
| 25 | PAOZZ | 5310-00-809-5998 | 96906 | MS27183-18 | WASHER, FLAT..... | 16 |
| | | | | | UOC:V83, 120, | |

SECTION II

TM 9-2350-261-24P

| SECTION II (1) ITEM NO | (2) SMR | (3) NSN | (4) CAGE | (5) PART NUMBER | (6) DESCRIPTION AND USABLE ON CODE (UOC) | (7) QTY |
|---------------------------------|------------|------------------|-------------|-----------------------|--|------------|
| 26 | PAOZZ | 5340-01-070-9597 | 19207 | 12268803 | COVER, ACCESS..... UOC:V83,120, | 2 |
| 27 | PAOZZ | 5330-01-070-9562 | 19207 | 12268792 | GASKET..... UOC:V83,120, | 2 |
| 28 | PAOZZ | 4730-00-359-3872 | 02892 | 8485984 | PLUG, PIPE..... UOC:V83,120, | 2 |
| 29 | PAOZZ | 4730-00-999-2124 | 19207 | 10918179 | BUSHING, GAS TANK..... UOC:V83,120, | 2 |
| 30 | XBOZZ | | 96906 | MS51021-96 | SETSCREW..... UOC:V83,120, | 6 |
| 31 | PBOFF | 2910-01-257-3901 | 19207 | 12354841 | TANK, FUEL, ENGINE..... UOC:V83,120, | 2 |
| 32 | PAOZZ | 5310-00-194-1483 | 28527 | 107617 | WASHER, LOCK..... UOC:V83,120, | 16 |
| 33 | PAFZZ | 5340-01-074-5975 | 83324 | CR2410SB17 | . INSERT, SCREW THREAD..... UOC:V83,120, | 8 |
| 34 | PAFZZ | 5340-01-106-7977 | 83324 | CR912SB16FL | . INSERT, SCREW THREAD..... UOC:V83,120, | 8 |
| 35 | PAOZZ | 5310-00-999-9438 | 19200 | 10910174-23 | WASHER, FLAT..... UOC:V83,120, | 10 |
| 36 | PAOZZ | 5305-00-947-4355 | 80204 | B1821BH075C325N | SCREW, CAP, HEXAGON H..... UOC:V83,120, | 10 |
| 37 | A00OZ | | 19207 | 10875416 | CAP, FILLER OPENING SEE FIG. 20..... UOC:V83,120, | 2 |
| 38 | PAOZZ | 5305-00-682-5972 | 96906 | MS51021-70 | SETSCREW..... UOC:V83,120, | 8 |

END OF FIGURE

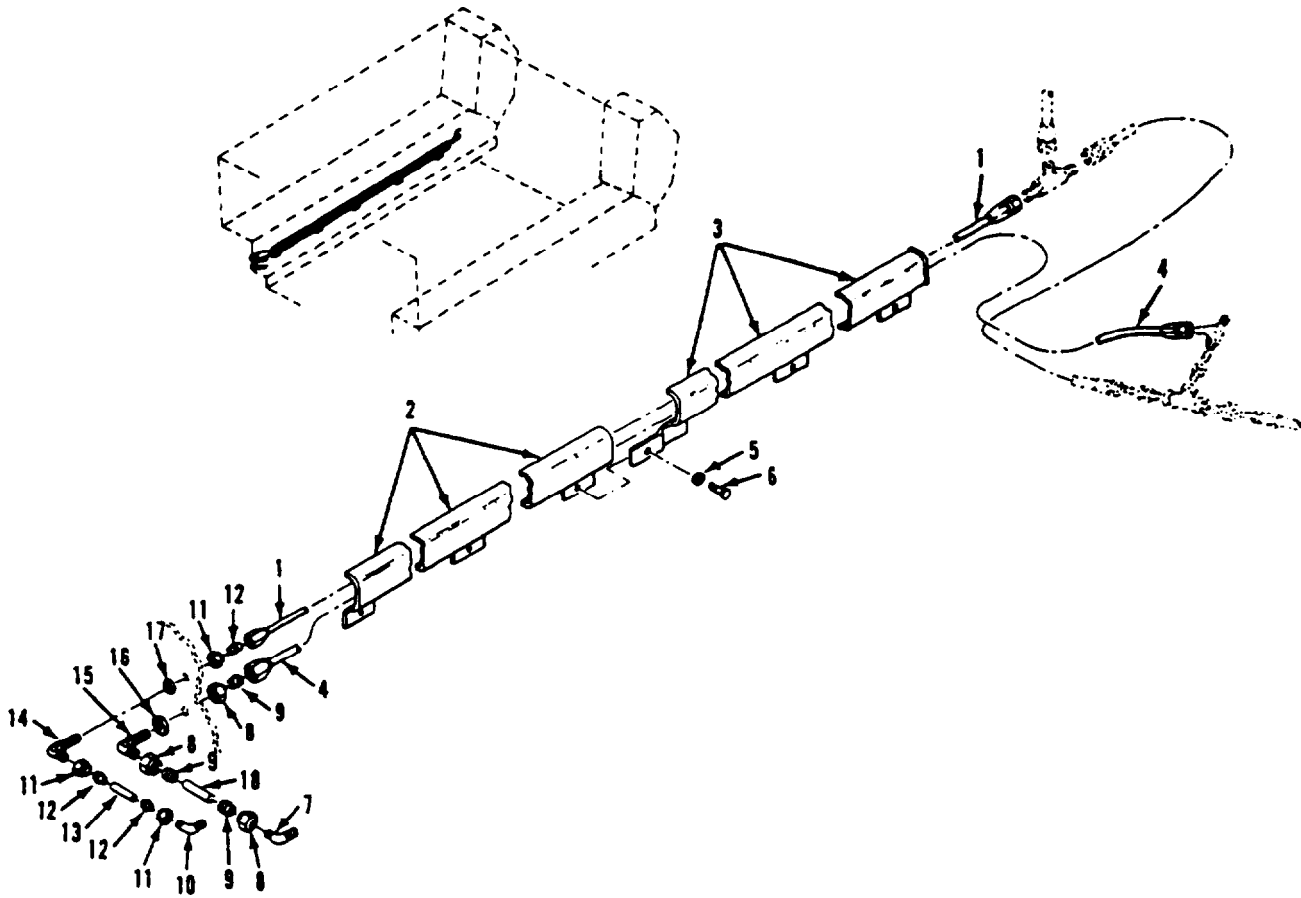

Figure 24. Forward Fuel Lines and Fittings
(M981)

SECTION II

TM 9-2350-261-24P

| SECTION II | | | | | | | |
|------------|-------|------------------|-------|-------------|---|-----|-----|
| (1) | (2) | (3) | (4) | (5) | (6) | (7) | |
| ITEM | SMR | NSN | CAGE | PART | DESCRIPTION AND | | QTY |
| NO | | | | NUMBER | USABLE ON CODE (UOC) | | |
| | | | | | GROUP 0306 TANKS, LINES, FITTINGS, HEADERS CONTINUED FIG. 24 FORWARD FUEL LINES AND FITTINGS (M981) | | |
| 1 | PAOZZ | 4720-01-077-0061 | 19207 | 10932707-28 | HOSE ASSEMBLY, NONME..... | | 1 |
| | | | | | UOC:V83, | | |
| 2 | PAOZZ | 2910-01-060-2963 | 19207 | 12253589 | GUARD, FUEL HOSE..... | | 1 |
| | | | | | UOC:V83, | | |
| 3 | PAOZZ | 2510-01-079-3103 | 19207 | 12253588-1 | GUARD, FUEL HOSE..... | | 1 |
| | | | | | UOC:V83, | | |
| 4 | PAOZZ | 4720-01-125-9709 | 19207 | 10950010-5 | HOSE ASSEMBLY, NONME..... | | 1 |
| | | | | | UOC:V83, | | |
| 5 | PAOZZ | 5310-00-067-6357 | 96906 | MS45904-69 | WASHER, LOCK..... | | 5 |
| | | | | | UOC:V83, | | |
| 6 | PAOZZ | 5305-00-068-0500 | 96906 | MS90725-3 | SCREW, CAP, HEXAGON H..... | | 5 |
| | | | | | UOC:V83, | | |
| 7 | PAOZZ | 4730-00-409-6167 | 96906 | MS51817-6A | ELBOW, PIPE TO TUBE..... | | 1 |
| | | | | | UOC:V83, | | |
| 8 | PAOZZ | 4730-00-554-8018 | 96906 | MS21921-8 | NUT, TUBE COUPLING..... | | 2 |
| | | | | | UOC:V83, | | |
| 9 | PAOZZ | 4730-00-580-2120 | 96906 | MS21922-8 | SLEEVE, CLINCH, TUBE..... | | 2 |
| | | | | | UOC:V83, | | |
| 10 | PAOZZ | 4730-01-036-5064 | 96906 | MS51817-5 | ELBOW, PIPE TO TUBE..... | | 1 |
| | | | | | UOC:V83, | | |
| 11 | PAOZZ | 4730-00-810-4499 | 96906 | MS21921-6 | NUT, TUBE COUPLING..... | | 2 |
| | | | | | UOC:V83, | | |
| 12 | PAOZZ | 4730-00-554-7398 | 96906 | MS21922-6 | SLEEVE, CLINCH, TUBE..... | | 2 |
| | | | | | UOC:V83, | | |
| 13 | XBOZZ | | 19207 | 10932980 | TUBE..... | | 1 |
| | | | | | UOC:V83, | | |
| 14 | PAOZZ | 4730-00-541-6478 | 96906 | MS21908-6 | ELBOW, TUBE..... | | 1 |
| | | | | | UOC:V83, | | |
| 15 | PAOZZ | 4730-00-203-3689 | 96906 | MS21908-8 | ELBOW, TUBE..... | | 1 |
| | | | | | UOC:V83, | | |
| 16 | PAOZZ | 5310-00-282-7817 | 81352 | AN924-6 | NUT, PLAIN, HEXAGON..... | | 1 |
| | | | | | UOC:V83, | | |
| 17 | PAOZZ | 5310-00-208-5775 | 88044 | AN924-8 | NUT, PLAIN, HEXAGON..... | | 1 |
| | | | | | UOC:V83, | | |
| 18 | PAOZZ | 4710-00-999-2522 | 19207 | 10932932 | TUBE, METALLIC..... | | 1 |
| | | | | | UOC:V83, | | |

END OF FIGURE

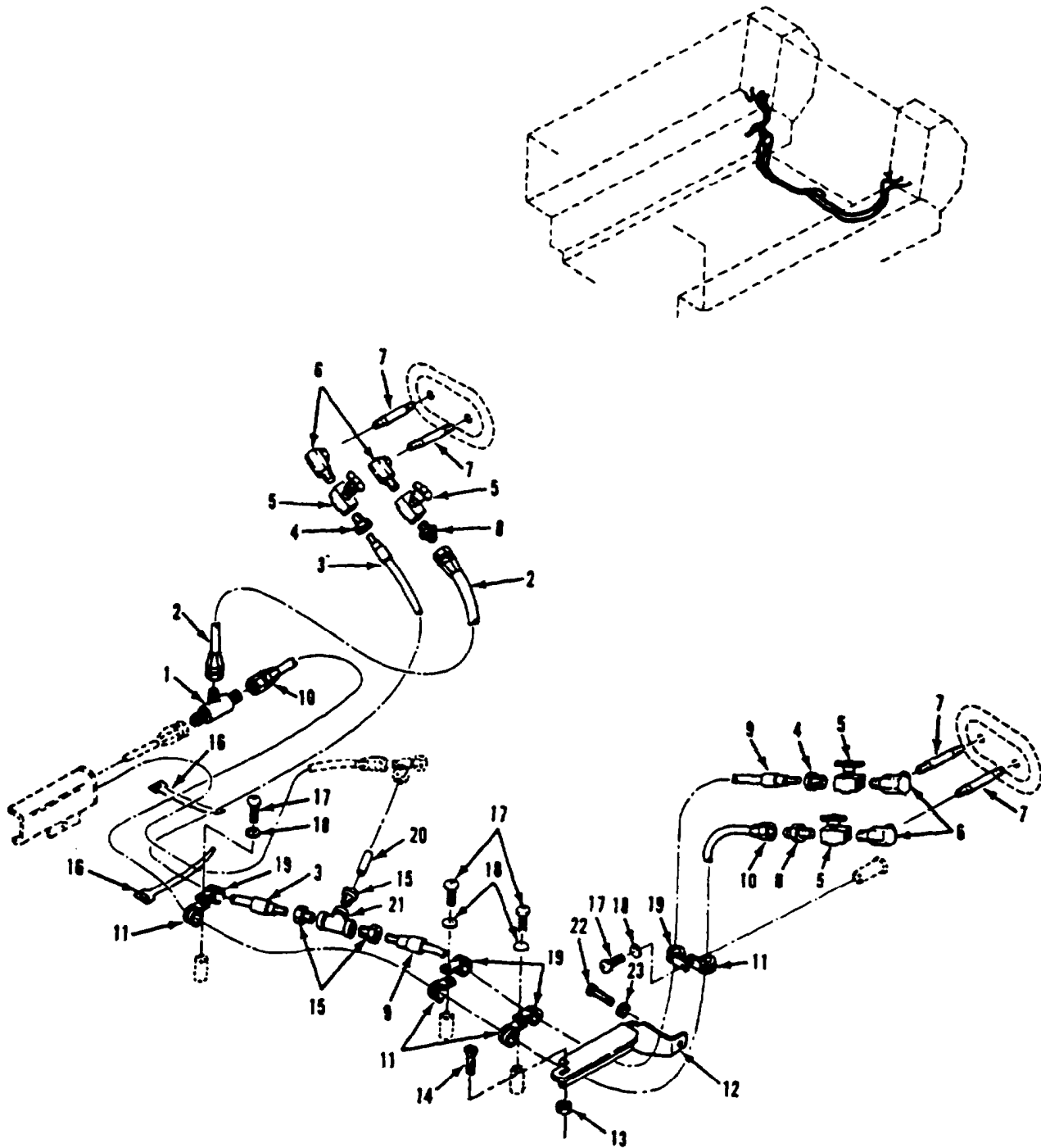

Figure 25. Rear Fuel Lines and Fittings
(M981)

SECTION II

TM 9-2350-261-24P

| SECTION II | | (3) | (4) | (5) | (6) | (7) |
|---|-------|------------------|-------|--------------|----------------------------|-----|
| (1) | (2) | (3) | (4) | (5) | (6) | (7) |
| ITEM | SMR | NSN | CAGE | PART | DESCRIPTION AND | QTY |
| NO | | | | NUMBER | USABLE ON CODE (UOC) | |
| GROUP 0306 TANKS, LINES, FITTINGS, HEADERS CONTINUED FIG. 25 REAR FUEL LINES AND FITTINGS (M981) | | | | | | |
| 1 | PAOZZ | 4730-00-402-9534 | 96906 | MS51811-8A | TEE, TUBE..... | 1 |
| | | | | | UOC:V83, | |
| 2 | PAOZZ | 4720-00-613-6300 | 19207 | 10932707-1 | HOSE ASSEMBLY, NONME..... | 1 |
| | | | | | UOC:V83, | |
| 3 | PAOZZ | 4720-01-079-3157 | 19207 | 10950010-6 | HOSE ASSEMBLY, NONME..... | 1 |
| | | | | | UOC:V83, | |
| 4 | PAOZZ | 4730-00-409-3893 | 96906 | MS51819-9A | ADAPTER, STRAIGHT, PI..... | 2 |
| | | | | | UOC:V83, | |
| 5 | PAOZZ | 4820-00-784-0791 | 19207 | 10949469 | COCK, SHUTOFF, SCREW..... | 4 |
| | | | | | UOC:V83, | |
| 6 | PAOZZ | 4730-01-006-5532 | 19207 | 12354682 | ELBOW, PIPE..... | 4 |
| | | | | | UOC:V83, | |
| 7 | PAOZZ | 4730-01-070-9561 | 19207 | 12268833 | NIPPLE, PIPE..... | 4 |
| | | | | | UOC:V83, | |
| 8 | PAOZZ | 4730-01-071-3854 | 19207 | 12268840 | ADAPTER, STRAIGHT, PI..... | 2 |
| | | | | | UOC:V83, | |
| 9 | PAOZZ | 4720-01-076-4315 | 19207 | 10950010-7 | HOSE ASSEMBLY, NONME..... | 1 |
| | | | | | UOC:V83, | |
| 10 | PAOZZ | 4720-00-437-1109 | 19207 | 10932707-19 | HOSE ASSEMBLY, NONME..... | 1 |
| | | | | | UOC:V83, | |
| 11 | PAOZZ | 5340-00-721-8015 | 96906 | MS21919WDF10 | CLAMP, LOOP..... | 4 |
| | | | | | UOC:V83, | |
| 12 | PAOZZ | 5340-00-781-8154 | 19207 | 10932987 | GUARD, FUEL LINE..... | 1 |
| | | | | | UOC:V83, | |
| 13 | PAFZZ | 5310-00-758-2371 | 19207 | 7341626 | NUT, SELF-LOCKING, SP..... | 1 |
| | | | | | UOC:V83, | |
| 14 | PAOZZ | 5305-00-958-5471 | 96906 | MS35190-273 | SCREW, MACHINE..... | 1 |
| | | | | | UOC:V83, | |
| 15 | PAOZZ | 4730-00-684-4870 | 79470 | 7205X8X8 | ADAPTER, STRAIGHT, PI..... | 3 |
| | | | | | UOC:V83, | |
| 16 | PAOZZ | 5340-00-802-7565 | 19207 | 8341860 | STRAP, LINE SUPPORTI..... | 3 |
| | | | | | UOC:V83, | |
| 17 | PAOZZ | 5305-00-984-6210 | 96906 | MS35206-263 | SCREW, MACHINE..... | 4 |
| | | | | | UOC:V83, | |
| 18 | PAOZZ | 5310-00-576-5752 | 96906 | MS35333-39 | WASHER, LOCK..... | 4 |
| | | | | | UOC:V83, | |
| 19 | PAOZZ | 5340-00-584-6556 | 96906 | MS21919WDG10 | CLAMP, LOOP..... | 4 |
| | | | | | UOC:V83, | |
| 20 | PAOZZ | 4710-00-999-2522 | 19207 | 10932932 | TUBE, METALLIC..... | 1 |
| | | | | | UOC:V83, | |
| 21 | PAOZZ | 4820-00-765-9590 | 19207 | 8744012 | VALVE, SWING CHECK..... | 1 |
| | | | | | UOC:V83, | |
| 22 | PAOZZ | 5305-00-984-6212 | 96906 | MS35206-265 | SCREW, MACHINE..... | 1 |
| | | | | | UOC:V83, | |
| 23 | PAOZZ | 5310-00-809-8546 | 96906 | MS27183-8 | WASHER, FLAT..... | 1 |
| | | | | | UOC:V83, | |

END OF FIGURE

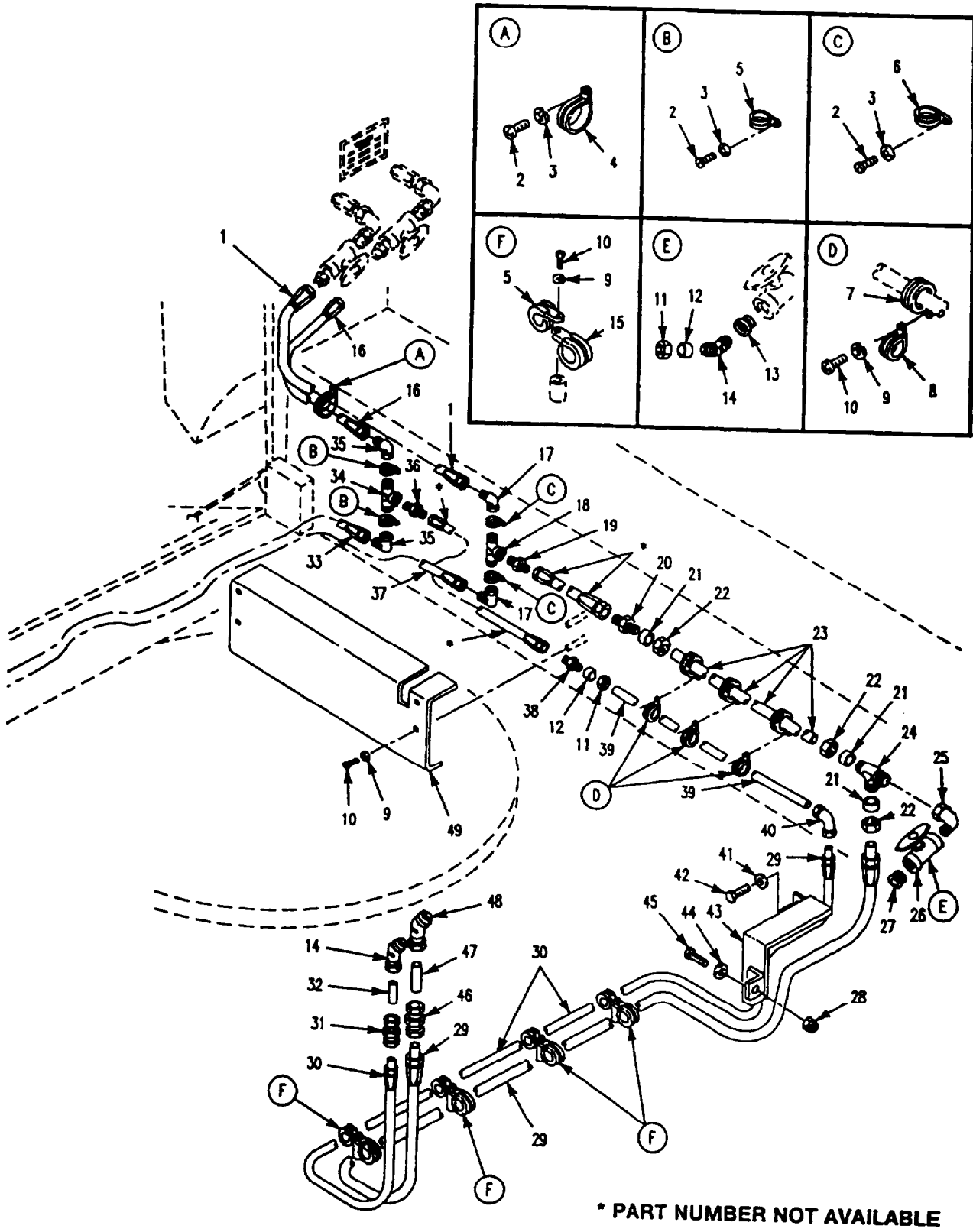

Figure 26. Fuel Lines, Guards, and Fittings
(M1064)

SECTION II

TM 9-2350-261-24P

| SECTION II (1) ITEM NO | (2) SMR | (3) NSN | (4) CAGE | (5) PART NUMBER | (6) DESCRIPTION AND USABLE ON CODE (UOC) | (7) QTY |
|---|------------|------------------|-------------|-----------------------|--|------------|
| GROUP 0306 TANKS, LINES, FITTINGS, HEADERS CONTINUED FIG. 26 FUEL LINES, GUARDS, AND FITTINGS (M1064) | | | | | | |
| 1 | PAOZZ | 4720-01-191-8334 | 96906 | MS52103A080310R | HOSE ASSEMBLY, NONME..... UOC:120, | 1 |
| 2 | PAOZZ | 5305-00-984-6208 | 96906 | MS35206-261 | SCREW, MACHINE..... UOC:120, | 6 |
| 3 | PAOZZ | 5310-00-576-5752 | 96906 | MS35333-39 | WASHER, LOCK..... UOC:120, | 6 |
| 4 | PAOZZ | 5340-00-598-0622 | 96906 | MS21919WDG21 | CLAMP, LOOP..... UOC:120, | 2 |
| 5 | PAOZZ | 5340-00-286-9427 | 96906 | MS21919WDG12 | CLAMP, LOOP..... UOC:120, | 6 |
| 6 | PAOZZ | 5340-00-664-8165 | 96906 | MS21919WDG22 | CLAMP, LOOP..... UOC:120, | 2 |
| 7 | PAOZZ | 5340-00-291-5348 | 96906 | MS21919WG8 | CLAMP, LOOP..... UOC:120, | 3 |
| 8 | PAOZZ | 5340-00-664-9056 | 96906 | MS21919WG6 | CLAMP, LOOP..... UOC:120, | 3 |
| 9 | PAOZZ | 5310-00-596-7691 | 96906 | MS35335-32 | WASHER, LOCK..... UOC:120, | 11 |
| 10 | PAOZZ | 5305-00-984-6210 | 96906 | MS35206-263 | SCREW, MACHINE..... UOC:120, | 11 |
| 11 | PAOZZ | 4730-00-025-7508 | 96906 | MS51823-5 | NUT, TUBE COUPLING..... UOC:120, | 2 |
| 12 | PAOZZ | 4730-00-834-0664 | 81343 | 6 080115BC | SLEEVE, CLINCH, TUBE..... UOC:120, | 2 |
| 13 | PAOZZ | 4730-01-343-2019 | 96906 | MS51887-3CE | BUSHING, PIPE..... UOC:120, | 1 |
| 14 | PAOZZ | 4730-01-036-5064 | 96906 | MS51817-5 | ELBOW, PIPE TO TUBE..... UOC:120, | 2 |
| 15 | PAOZZ | 5340-00-286-9428 | 96906 | MS21919WG10 | CLAMP, LOOP..... UOC:120, | 4 |
| 16 | XBOZZ | | 96906 | MS52103A060274R | HOSE ASSEMBLY, NONME..... UOC:120, | 1 |
| 17 | PAOZZ | 4730-00-273-6686 | 96906 | MS51504A8-8 | ELBOW, PIPE TO TUBE..... UOC:120, | 2 |
| 18 | PAOZZ | 4820-00-765-9590 | 19207 | 8744012 | VALVE, SWING CHECK..... UOC:120, | 1 |
| 19 | PAOZZ | 4730-00-684-4870 | 79470 | 7205X8X8 | ADAPTER, STRAIGHT, PI..... UOC:120, | 1 |
| 20 | PAOZZ | 4730-01-018-1757 | 96906 | MS51814-6 | NIPPLE, TUBE..... UOC:120, | 1 |
| 21 | PAOZZ | 4730-00-463-0686 | 96906 | MS51825-6B | SLEEVE, CLINCH, TUBE..... UOC:120, | 3 |
| 22 | PAOZZ | 4730-00-463-0689 | 96906 | MS51823-6 | NUT, TUBE COUPLING..... UOC:120, | 3 |
| 23 | PAOZZ | 4710-01-142-8301 | 19207 | 12269515 | TUBE, METALLIC..... UOC:120, | 1 |
| 24 | PAOZZ | 4730-00-277-9610 | 96906 | MS51824-11 | TEE, PIPE TO TUBE..... UOC:120, | 1 |
| 25 | PAOZZ | 4730-00-253-4413 | 96906 | MS39230-3 | ELBOW, PIPE..... UOC:120, | 1 |
| 26 | PAOZZ | 4820-01-252-7379 | 19207 | 12298210-2 | VALVE, BALL..... UOC:120, | 1 |
| 27 | PAOZZ | 4730-00-277-6324 | 96906 | MS27769-4 | PLUG, PIPE..... UOC:120, | 1 |
| 28 | PAFZZ | 5310-00-758-1900 | 19207 | 7341628 | NUT, SELF-LOCKING, CL..... UOC:120, | 1 |
| 29 | PAOZZ | 4720-00-901-9675 | 19207 | 10950010-2 | HOSE ASSEMBLY, NONME..... UOC:120, | 1 |
| 30 | PAOZZ | 4720-00-901-9677 | 19207 | 10932707-7 | HOSE ASSEMBLY, NONME..... UOC:120, | 1 |

SECTION II

TM 9-2350-261-24P

| SECTION II (1) ITEM NO | (2) SMR | (3) NSN | (4) CAGE | (5) PART NUMBER | (6) DESCRIPTION AND USABLE ON CODE (UOC) | (7) QTY |
|---------------------------------|------------|------------------|-------------|-----------------------|--|------------|
| 31 | PAOZZ | 4730-00-871-6937 | 96906 | MS51812-5 | NIPPLE, TUBE..... UOC:120, | 1 |
| 32 | PAOZZ | 4710-01-125-9718 | 19207 | 10943230 | TUBE, METALLIC..... UOC:120, | 1 |
| 33 | XBOZZ | | 96906 | MS52103A060860R | HOSE ASSEMBLY, NONME..... UOC:120, | 1 |
| 34 | PAOZA | 4730-00-995-1584 | 96906 | MS51513B6 | TEE, PIPE TO TUBE..... UOC:120, | 1 |
| 35 | PAOZZ | 4730-00-618-5372 | 81343 | 6-6 070221CA | ELBOW, TUBE..... UOC:120, | 2 |
| 36 | PAOZZ | 4730-00-833-0508 | 96906 | MS51819-7 | ADAPTER, STRAIGHT, PI..... UOC:120, | 1 |
| 37 | XBOZZ | | 96906 | MS52103A080960R | HOSE ASSEMBLY, NONME..... UOC:120, | 1 |
| 38 | PAOZZ | 4730-00-334-5550 | 96906 | MS51814-5 | NIPPLE, TUBE..... UOC:120, | 1 |
| 39 | PAOZZ | 4710-01-142-3208 | 19207 | 12269514 | TUBE, METALLIC..... UOC:120, | 1 |
| 40 | PAOZZ | 4730-00-278-2312 | 96906 | MS51820-5 | ELBOW, TUBE..... UOC:120, | 1 |
| 41 | PAOZZ | 5310-00-809-4058 | 96906 | MS27183-10 | WASHER, FLAT..... UOC:120, | 1 |
| 42 | PAOZZ | 5305-00-988-1724 | 96906 | MS35206-280 | SCREW, MACHINE..... UOC:120, | 1 |
| 43 | PAOZZ | 2910-00-767-7367 | 19207 | 10943233 | GUARD, FUEL LINE..... UOC:120, | 1 |
| 44 | PAOZZ | 5310-00-809-3078 | 96906 | MS27183-11 | WASHER, FLAT..... UOC:120, | 1 |
| 45 | PAOZZ | 5305-00-068-0508 | 80204 | B1821BH025C075N | SCREW, CAP, HEXAGON H..... UOC:120, | 1 |
| 46 | PAOZZ | 4730-00-701-0392 | 96906 | MS39199-6 | NIPPLE, TUBE..... UOC:120, | 1 |
| 47 | PAOZZ | 4710-00-999-2522 | 19207 | 10932932 | TUBE, METALLIC..... UOC:120, | 1 |
| 48 | PAOZZ | 4730-00-409-6167 | 96906 | MS51817-6 | ELBOW, PIPE TO TUBE..... UOC:120, | 1 |
| 49 | PAOZZ | 2590-01-348-1384 | 19207 | 12369608 | GUARD, EXTERNAL FUEL..... UOC:120, | 1 |

END OF FIGURE

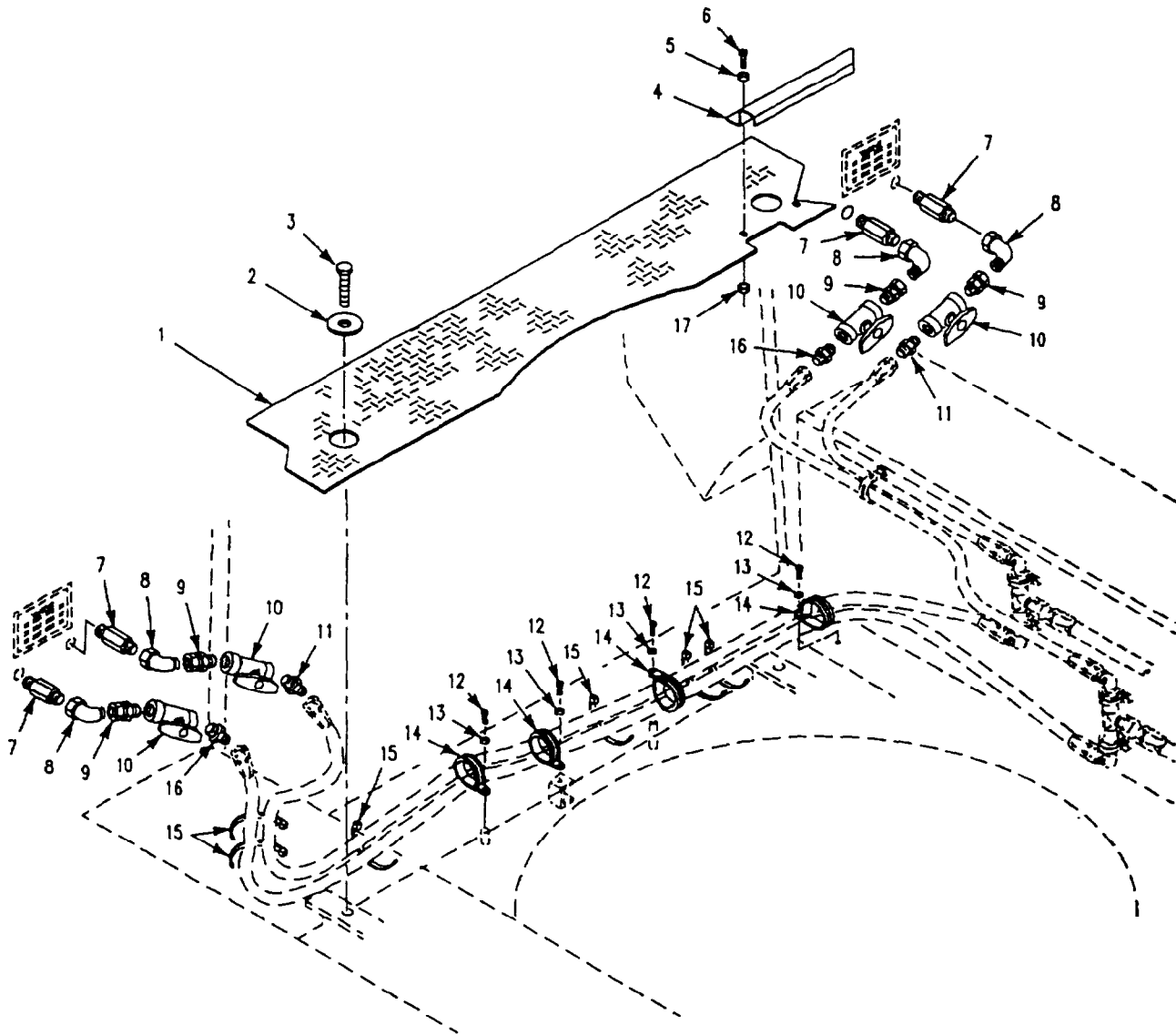

Figure 27. Fittings, Fuel Lines
(M1064)

SECTION II

TM 9-2350-261-24P

| SECTION II | | (3) | (4) | (5) | (6) | (7) |
|--|-------|------------------|-------|--------------|----------------------------|-----|
| (1) | (2) | NSN | CAGE | PART | DESCRIPTION AND | |
| ITEM | SMR | | | NUMBER | USABLE ON CODE (UOC) | QTY |
| NO | | | | | | |
| GROUP 0306 TANKS, LINES, FITTINGS, HEADERS CONTINUED FIG. 27 FITTINGS, FUEL LINES (M1064) | | | | | | |
| 1 | PAOZZ | 2510-01-349-3994 | 19207 | 12381876 | PLATE, FOOR, METAL..... | 1 |
| | | | | | UOC:120, | |
| 2 | PAOZZ | 5310-00-986-8710 | 19207 | 10886540 | WASHER, LINED, FLOOR..... | 2 |
| | | | | | UOC:120, | |
| 3 | PAOZZ | 5305-00-719-5219 | 96906 | MS90727-111 | SCREW, CAP, HEXAGON H..... | 6 |
| | | | | | UOC:120, | |
| 4 | PAOZZ | 2590-01-348-1385 | 19207 | 12369609 | GUARD, FUEL LINE..... | 1 |
| | | | | | UOC:120, | |
| 5 | PAOZZ | 5310-00-809-4058 | 96906 | MS27183-10 | WASHER, FLAT..... | 2 |
| | | | | | UOC:120, | |
| 6 | PAOZZ | 5305-00-988-1724 | 96906 | MS35206-280 | SCREW, MACHINE..... | 2 |
| | | | | | UOC:120, | |
| 7 | PAOZZ | 4730-01-263-7151 | 19207 | 12354854-1 | ADAPTER, STRAIGHT, PI..... | 4 |
| | | | | | UOC:120, | |
| 8 | PAOZZ | 4730-00-812-2434 | 96906 | MS51521A8 | ELBOW, TUBE..... | 4 |
| | | | | | UOC:120, | |
| 9 | PAOZZ | 4730-01-250-1783 | 30780 | 8F6X-S | ADAPTER..... | 4 |
| | | | | | UOC:120, | |
| 10 | PAOZZ | 4820-01-252-7379 | 19207 | 12298210-2 | VALVE, BALL..... | 4 |
| | | | | | UOC:120, | |
| 11 | PAOZZ | 4730-00-322-8457 | 96906 | MS51500A6-6 | ADAPTER, STRAIGHT, PI..... | 2 |
| | | | | | UOC:120, | |
| 12 | PAOZZ | 5305-00-984-6208 | 96906 | MS35206-261 | SCREW, MACHINE..... | 4 |
| | | | | | UOC:120, | |
| 13 | PAOZZ | 5310-00-576-5752 | 96906 | MS35333-39 | WASHER, LOCK..... | 4 |
| | | | | | UOC:120, | |
| 14 | PAOZZ | 5340-00-598-0622 | 96906 | MS21919WDG21 | CLAMP, LOOP..... | 4 |
| | | | | | UOC:120, | |
| 15 | PAOZZ | 5975-00-156-3253 | 96906 | MS3367-2-9 | STRAP, TIEDOWN, ELECT..... | 10 |
| | | | | | UOC:120, | |
| 16 | PAOZZ | 4730-00-813-9611 | 96906 | MS51500A8 | ADAPTER, STRAIGHT, PI..... | 2 |
| | | | | | UOC:120, | |
| 17 | PAOZZ | 5310-00-088-1251 | 96906 | MS51922-1 | NUT, SELF-LOCKING, HE..... | 2 |
| | | | | | UOC:120, | |

END OF FIGURE

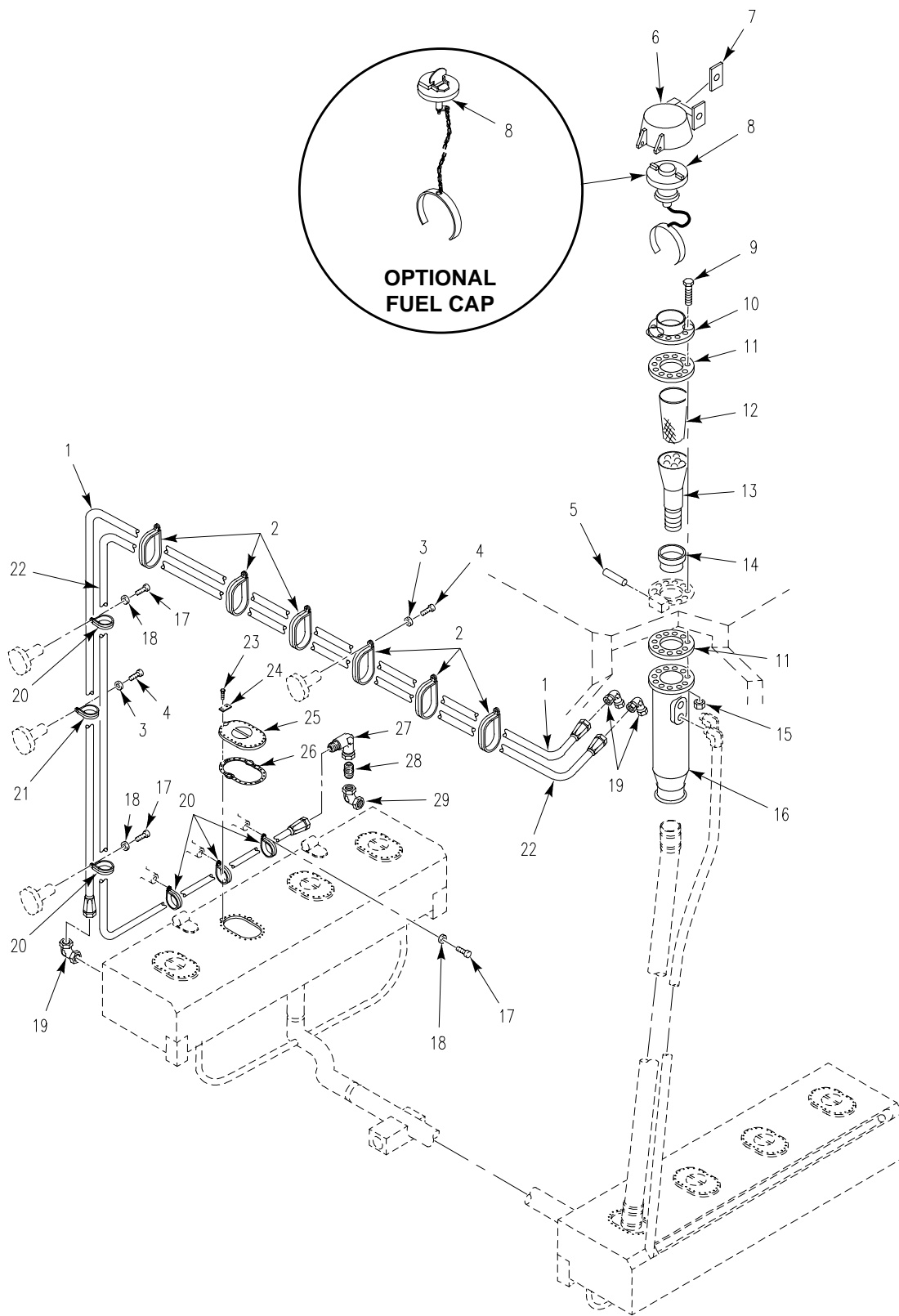

Figure 28. Left Tank Fuel Filler Neck and Lines
(M1068, M577A2)

SECTION II

TM 9-2350-261-24P

| SECTION II | | (3) | (4) | (5) | (6) | (7) |
|---|-------|------------------|-------|-----------------|---|-----|
| (1) | (2) | (3) | (4) | (5) | (6) | (7) |
| ITEM | SMR | NSN | CAGE | PART | DESCRIPTION AND | |
| NO | | | | NUMBER | USABLE ON CODE (UOC) | QTY |
| GROUP 0306 TANKS, LINES, FITTINGS, HEADERS CONTINUED FIG. 28 LEFT TANK FUEL FILLER NECK AND LINES (M1068, M577A2) | | | | | | |
| 1 | PAOZZ | 4720-00-718-4792 | 19207 | 10932511-2 | HOSE ASSEMBLY, NONME..... | 1 |
| 2 | PAOZZ | 5340-00-051-0660 | 96906 | MS21334-33 | UOC:V37, ACP, CLAMP, LOOP..... | 6 |
| 3 | PAOZZ | 5310-00-576-5752 | 96906 | MS35333-39 | UOC:V37, ACP, WASHER, LOCK..... | 7 |
| 4 | PAOZZ | 5305-00-984-6210 | 96906 | MS35206-263 | UOC:V37, ACP, SCREW, MACHINE..... | 7 |
| 5 | PAOZZ | 5315-00-836-9644 | 96906 | MS16562-83 | UOC:V37, ACP, PIN, SPRING..... | 1 |
| 6 | AOOZZ | | 19207 | 10875416 | UOC:V37, ACP, CAP, FILLER OPENING SEE FIG. 20..... | 1 |
| 7 | PAOZZ | 2510-01-496-3587 | 19207 | 8756856 | UOC:V37, ACP, LOCK SET, VEHICULAR..... | 1 |
| 8 | PAOZZ | 5340-01-083-5674 | 19207 | 12316370 | UOC:V37, ACP, CAP, FILLER OPENING OPT W/12386974.. | 1 |
| 8 | PAOZZ | 5342-01-387-4007 | 19207 | 12386974 | UOC:V37, ACP, CAP, FILLER OPENING OPT W/12316370.. | 1 |
| 9 | PAOZZ | 5305-00-071-2515 | 80204 | B1821BH025C300N | UOC:V37, ACP, SCREW, CAP, HEXAGON H..... | 12 |
| 10 | PAOZZ | 2590-00-767-3143 | 19207 | 10861293 | UOC:V37, ACP, FILLER NECK..... | 1 |
| 11 | PAOZZ | 5330-00-679-9729 | 19207 | 8756391 | UOC:V37, ACP, GASKET..... | 2 |
| 12 | PAOZZ | 4730-00-717-5742 | 19207 | 10932809 | UOC:V37, ACP, STRAINER ELEMENT, SE..... | 1 |
| 13 | PAOZZ | 2910-00-760-3194 | 19207 | 10932619 | UOC:V37, ACP, STRAINERASSEMBLY, FI..... | 1 |
| 14 | PAOZZ | 3120-00-065-0909 | 19207 | 10890348 | UOC:V37, ACP, BUSHING, SLEEVE..... | 1 |
| 15 | PAOZZ | 5310-00-088-1251 | 96906 | MS51922-1 | UOC:V37, ACP, NUT, SELF-LOCKING, HE..... | 12 |
| 16 | PAOZZ | 2590-00-881-1039 | 19207 | 10942705 | UOC:V37, ACP, FILLER NECK..... | 1 |
| 17 | PAOZZ | 5305-00-988-1723 | 96906 | MS35206-279 | UOC:V37, ACP, SCREW, MACHINE..... | 4 |
| 18 | PAOZZ | 5310-00-550-1130 | 96906 | MS35333-40 | UOC:V37, ACP, WASHER, LOCK..... | 4 |
| 19 | PAOZZ | 4730-00-231-3963 | 96906 | MS20823-10 | UOC:V37, ACP, ELBOW, PIPE TO TUBE..... | 3 |
| 20 | PAOZZ | 5340-00-984-8541 | 96906 | MS21333-106 | UOC:V37, ACP, CLAMP, LOOP..... | 5 |
| 21 | PAOZZ | 5340-00-664-8164 | 96906 | MS21919WDG15 | UOC:V37, ACP, CLAMP, LOOP..... | 1 |
| 22 | PAOZZ | 4720-00-004-8425 | 19207 | 10932511-1 | UOC:V37, ACP, HOSE ASSEMBLY, NONME..... | 1 |
| 23 | PAOZZ | 5305-00-068-0508 | 80204 | B1821BH025C075N | UOC:V37, ACP, SCREW, CAP, HEXAGON H..... | 64 |
| 24 | PAOZZ | 5340-00-971-1559 | 19207 | 10917924 | UOC:V37, ACP, LOCKING PLATE, BOLT..... | 32 |
| 25 | PAOZZ | 5340-00-436-3219 | 19207 | 10908008 | UOC:V37, ACP, COVER, ACCESS..... | 4 |
| 26 | PAOZZ | 5330-00-788-3067 | 19207 | 10943280 | UOC:V37, ACP, GASKET..... | 4 |
| 27 | XBOZZ | | 81343 | 10-8 070203C | UOC:V37, ACP, ELBOW, PIPE TO TUBE..... | 1 |

SECTION II

TM 9-2350-261-24P

| SECTION II | | | | | | | |
|------------|-------|------------------|-------|------------|----------------------|-----|-----|
| (1) | (2) | (3) | (4) | (5) | (6) | (7) | |
| ITEM | SMR | NSN | CAGE | PART | DESCRIPTION AND | | QTY |
| NO | | | | NUMBER | USABLE ON CODE (UOC) | | |
| 28 | PAOZZ | 4730-00-196-1494 | 96906 | MS51953-79 | NIPPLE, PIPE..... | | 1 |
| | | | | | UOC:V37, ACP, | | |
| 29 | PAOZZ | 4730-00-902-0901 | 19207 | 10942570-2 | ELBOW, PIPE..... | | 1 |
| | | | | | UOC:V37, ACP, | | |

END OF FIGURE

SECTION II

TM 9-2350-261-24P

| SECTION II (1) ITEM NO | (2) SMR | (3) NSN | (4) CAGE | (5) PART NUMBER | (6) DESCRIPTION AND USABLE ON CODE (UOC) | (7) QTY |
|---------------------------------|------------|------------------|-------------|-----------------------|--|------------|
| | | | | | GROUP 0306 TANKS, LINES, FITTINGS, HEADERS FIG. 29 RIGHT TANK FUEL FILLER NECK AND LINES (M1068, M577A2) | |
| 1 | PAOZZ | 4730-00-127-4461 | 96906 | MS51815-6 | ELBOW, PIPE TO TUBE..... UOC:V37, ACP, | 2 |
| 2 | PAOZZ | 5310-01-088-2490 | 96906 | MS35425-74 | NUT, PLAIN, WING..... UOC:V37, ACP, | 1 |
| 3 | PAOZZ | 5305-00-852-9681 | 19207 | 10861292 | THUMBSCREW..... UOC:V37, ACP, | 1 |
| 4 | PAOZZ | 4730-00-908-6292 | 96906 | MS35842-14 | CLAMP, HOSE..... UOC:V37, ACP, | 4 |
| 5 | PAOZZ | 4720-01-125-9716 | 19207 | 10917873 | HOSE, NONMETALLIC..... UOC:V37, ACP, | 2 |
| 6 | PAOZZ | 4710-00-449-5069 | 19207 | 10917768 | TUBE, METALLIC..... UOC:V37, ACP, | 1 |
| 7 | PAOZZ | 5310-00-208-1918 | 88044 | AN365-1024A | NUT, SELF-LOCKING, HE..... UOC:V37, ACP, | 1 |
| 8 | PAOZZ | 5340-00-193-0120 | 88044 | AN735D48 | CLAMP, LOOP..... UOC:V37, ACP, | 1 |
| 9 | PAOZZ | 5305-00-984-6211 | 96906 | MS35206-264 | SCREW, MACHINE..... UOC:V37, ACP, | 1 |
| 10 | PAOZZ | 6150-00-422-2040 | 19207 | 10918173 | LEAD, ELECTRICAL MAKE FROM WIRE, P/N M13486-1-5..... UOC:V37, ACP, | 1 |
| 11 | PAOZZ | 5940-00-107-1481 | 96906 | MS20659-104 | . TERMINAL, LUG..... UOC:V37, ACP, | 2 |
| 12 | PAOZZ | 5310-00-080-9786 | 96906 | MS45904-60 | WASHER, LOCK..... UOC:V37, ACP, | 1 |
| 13 | PAOZZ | 5305-00-068-0502 | 96906 | MS90725-6 | SCREW, CAP, HEXAGON H..... UOC:V37, ACP, | 64 |
| 14 | PAOZZ | 5340-00-971-1559 | 19207 | 10917924 | LOCKING PLATE, BOLT..... UOC:V37, ACP, | 32 |
| 15 | PAOZZ | 5340-00-436-3219 | 19207 | 10908008 | COVER, ACCESS..... UOC:V37, ACP, | 3 |
| 16 | PAOZZ | 5330-00-788-3067 | 19207 | 10943280 | GASKET..... UOC:V37, ACP, | 4 |
| 17 | PAOZZ | 5305-00-984-6210 | 96906 | MS35206-263 | SCREW, MACHINE..... UOC:V37, ACP, | 5 |
| 18 | PAOZZ | 5310-00-576-5752 | 96906 | MS35333-39 | WASHER, LOCK..... UOC:V37, ACP, | 5 |
| 19 | PAOZZ | 4730-00-204-3481 | 19207 | 10933104-3 | BUSHING, PIPE..... UOC:V37, ACP, | 1 |
| 20 | PAOZZ | 5340-00-598-0146 | 96906 | MS21919WDG6 | CLAMP, LOOP..... UOC:V37, ACP, | 5 |
| 21 | PAOZZ | 4720-00-726-5459 | 19207 | 10861278 | TUBING, NONMETALLIC 104 IN LG..... UOC:V37, ACP, | 1 |
| 22 | PAOZZ | 4730-00-221-2139 | 96906 | MS20913-4S | PLUG, PIPE..... UOC:V37, ACP, | 1 |
| 23 | PAOZZ | 4320-00-971-1553 | 19207 | 10917738 | FLANGE, HOSE, FUEL TA..... UOC:V37, ACP, | 1 |

END OF FIGURE

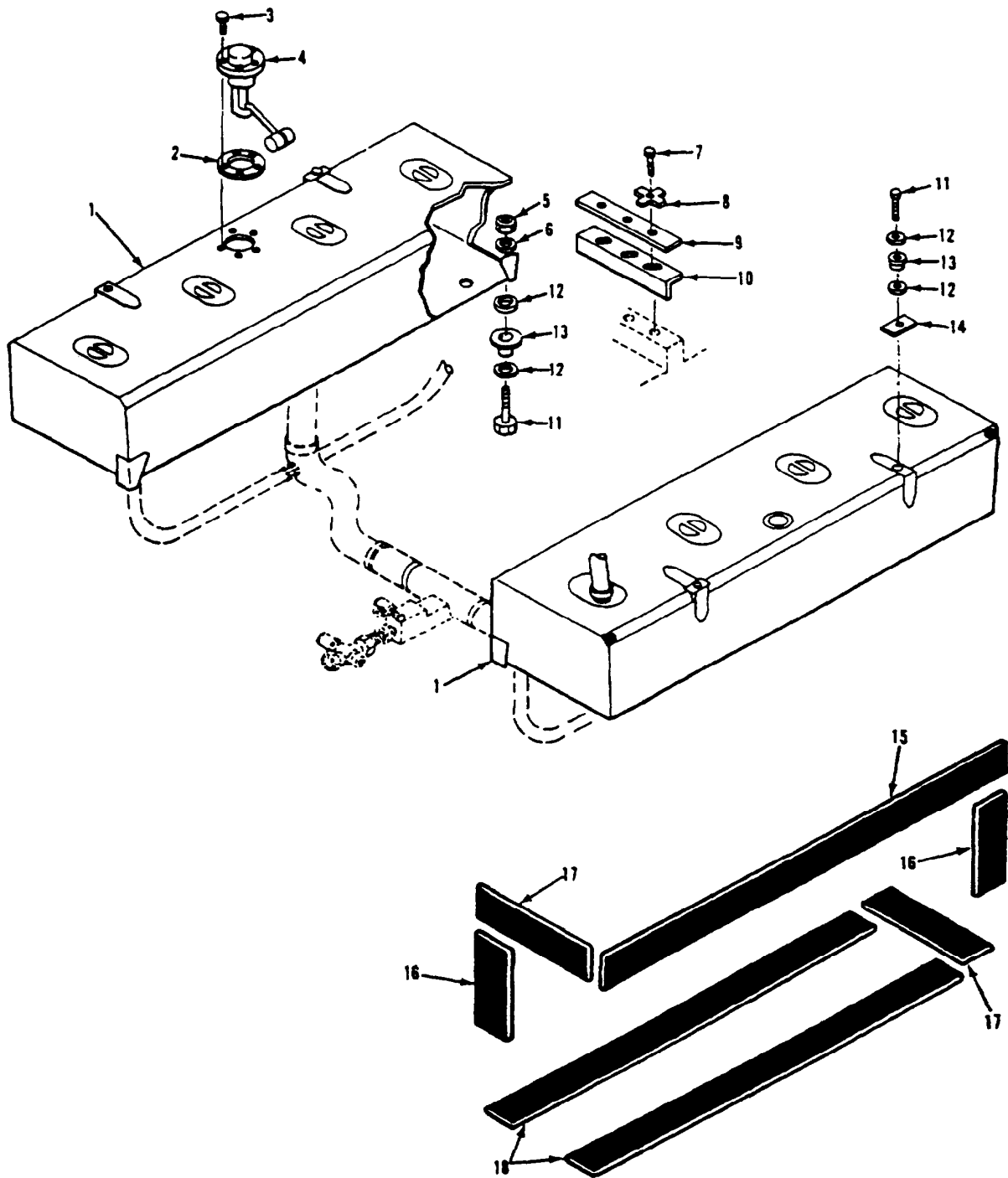

Figure 30. Dual Fuel Tanks and Mounting Hardware (M1068, M577A2)

SECTION II

TM 9-2350-261-24P

| SECTION II (1) ITEM NO | (2) SMR | (3) NSN | (4) CAGE | (5) PART NUMBER | (6) DESCRIPTION AND USABLE ON CODE (UOC) | (7) QTY |
|--|------------|------------------|-------------|-----------------------|--|------------|
| GROUP 0306 TANKS, LINES, FITTINGS, HEADERS CONTINUED FIG. 30 DUAL FUEL TANKS AND MOUNTING HARDWARE (M1068, M577A2) | | | | | | |
| 1 | PAOZZ | 2910-00-839-0155 | 19207 | 10917702 | TANK, FUEL, ENGINE..... UOC:V37, ACP, | 2 |
| 2 | PAOZZ | 5330-00-292-0035 | 19207 | 5281886 | GASKET..... UOC:V37, ACP, | 2 |
| 3 | PAOZZ | 5305-00-622-9476 | 96906 | MS35265-46 | SCREW, MACHINE..... UOC:V37, ACP, | 10 |
| 4 | PAOZZ | 6680-00-939-7129 | 96906 | MS500040-4 | TRANSMITTER, LIQUID..... UOC:V37, ACP, | 2 |
| 5 | PAOZZ | 5310-00-087-4652 | 96906 | MS51922-17 | NUT, SELF-LOCKING, HE..... UOC:V37, ACP, | 4 |
| 6 | PAOZZ | 5310-00-809-4061 | 96906 | MS27183-15 | WASHER, FLAT..... UOC:V37, ACP, | 4 |
| 7 | PAOZZ | 5305-00-942-2196 | 96906 | MS18154-60 | SCREW, CAP, HEXAGON H..... UOC:V37, ACP, | 6 |
| 8 | PAOZZ | 5310-00-569-8455 | 19207 | 8340106 | WASHER, KEY..... UOC:V37, ACP, | 6 |
| 9 | PAOZZ | 2590-00-783-7483 | 19207 | 10917952 | BEZEL, AUTOMOTIVE TR..... UOC:V37, ACP, | 2 |
| 10 | PAOZZ | 2510-00-005-7695 | 19207 | 10917950 | STRIP, MOUNTING FUEL..... UOC:V37, ACP, | 2 |
| 11 | PAOZZ | 5305-00-269-3217 | 96906 | MS90725-67 | SCREW, CAP, HEXAGON H..... UOC:V37, ACP, | 8 |
| 12 | PAOZZ | 5310-00-489-8342 | 19207 | 10918066 | WASHER, FLAT..... UOC:V37, ACP, | 16 |
| 13 | PAOZZ | 5340-00-971-5013 | 19207 | 10920592 | MOUNT, RESILIENT..... UOC:V37, ACP, | 8 |
| 14 | PAOZZ | 5340-00-963-0831 | 19207 | 10918146 | PLATE, RETAINING, RUB..... UOC:V37, ACP, | 4 |
| 15 | MOOZZ | | 19207 | 10917941-3 | PAD, CUSHIONING MAKE FROM PAD, P/N 10917941-3..... UOC:V37, ACP, | 2 |
| 16 | MOOZZ | | 19207 | 10917941-4 | PAD, CUSHIONING MAKE FROM PAD, P/N 10917941-3..... UOC:V37, ACP, | 4 |
| 17 | MOOZZ | | 19207 | 10917941-2 | PAD, CUSHIONING MAKE FROM PAD, P/N 10917941-3..... UOC:V37, ACP, | 4 |
| 18 | MOOZZ | | 19207 | 10917941-1 | PAD, CUSHIONING MAKE FROM PAD, P/N 10917941-3..... UOC:V37, ACP, | 4 |

END OF FIGURE

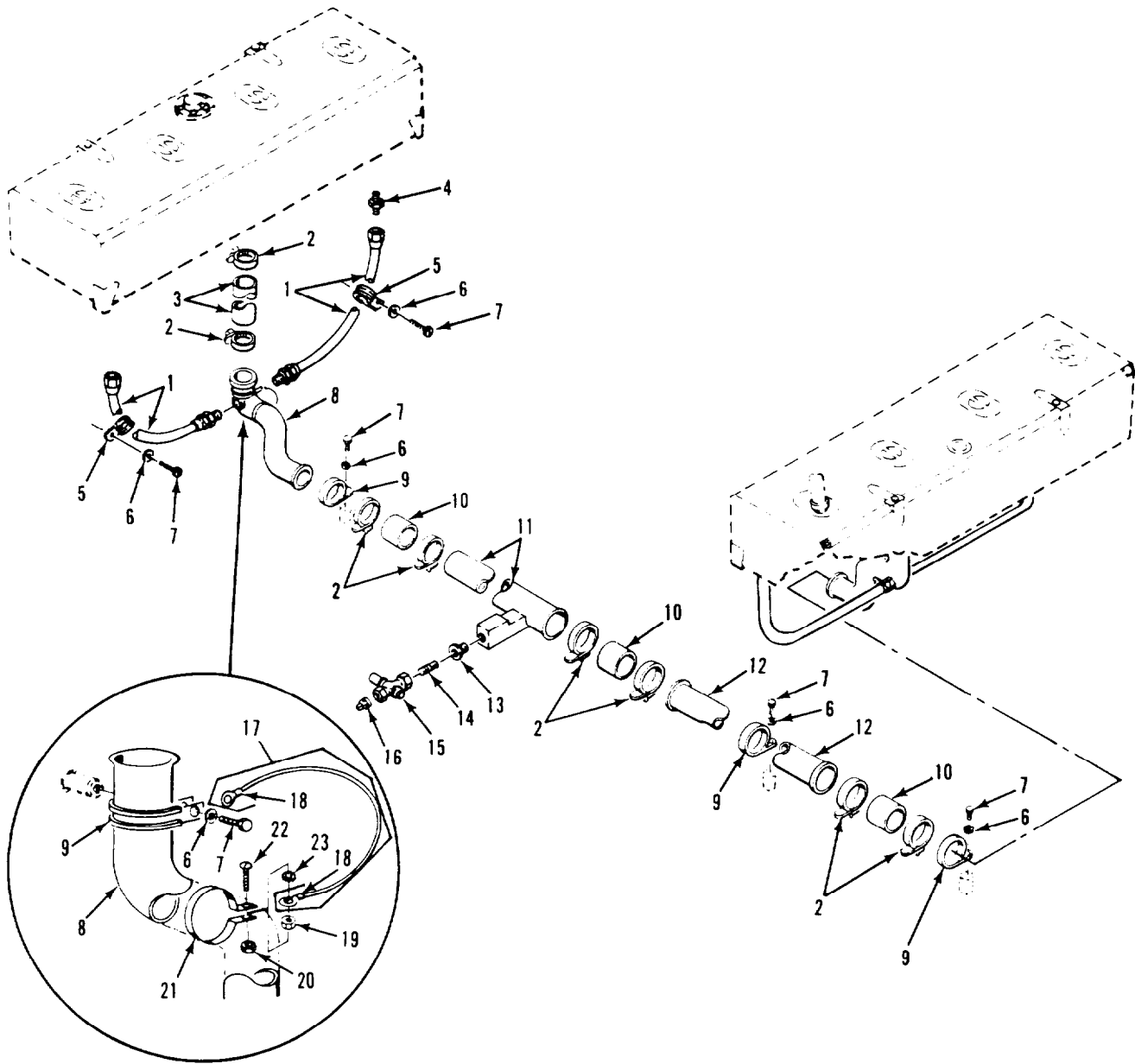

Figure 31. Dual Tanks Cross Over Tubes and Hoses (M1068, M577A2)

SECTION II

TM 9-2350-261-24P

| SECTION II (1) ITEM NO | (2) SMR | (3) NSN | (4) CAGE | (5) PART NUMBER | (6) DESCRIPTION AND USABLE ON CODE (UOC) | (7) QTY |
|---------------------------------|------------|------------------|-------------|-----------------------|--|------------|
| | | | | | GROUP 0306 TANKS, LINES, FITTINGS, HEADERS CONTINUED FIG. 31 DUAL TANKS CROSS OVER TUBES AND HOSES (M1068, M577A2) | |
| 1 | PAOZZ | 4720-00-087-4665 | 19207 | 10917885-1 | HOSE ASSEMBLY, NONME..... UOC:V37, ACP, | 4 |
| 2 | PAOZZ | 4730-00-908-6292 | 96906 | MS35842-14 | CLAMP, HOSE..... UOC:V37, ACP, | 10 |
| 3 | MOOZZ | | 19207 | 10917872-2 | HOSE, RUBBER MAKE FROM HOSE, P/N M6000-N-01000..... UOC:V37, ACP, | 2 |
| 4 | PAOZZ | 4730-00-187-0844 | 88044 | AN816-6-6 | ADAPTER, STRAIGHT, PI..... UOC:V37, ACP, | 4 |
| 5 | PAOZZ | 5340-00-286-9427 | 96906 | MS21919WDG12 | CLAMP, LOOP..... UOC:V37, ACP, | 4 |
| 6 | PAOZZ | 5310-00-576-5752 | 96906 | MS35333-39 | WASHER, LOCK..... UOC:V37, ACP, | 9 |
| 7 | PAOZZ | 5305-00-984-6210 | 96906 | MS35206-263 | SCREW, MACHINE..... UOC:V37, ACP, | 9 |
| 8 | PAOZZ | 4710-00-971-1554 | 19207 | 10917864 | ELBOW, HOSE, FUEL..... UOC:V37, ACP, | 2 |
| 9 | PAOZZ | 5340-00-531-6857 | 96906 | MS21919WDG40 | CLAMP, LOOP..... UOC:V37, ACP, | 5 |
| 10 | MOOZZ | | 19207 | 10917872-1 | HOSE, RUBBER MAKE FROM HOSE, P/N M6000-N-01000..... UOC:V37, ACP, | 3 |
| 11 | PAOZZ | 4730-00-004-4268 | 19207 | 10942708 | CROSS, PIPE TO HOSE..... UOC:V37, ACP, | 1 |
| 12 | PAOZZ | 4710-00-411-5796 | 19207 | 10917727 | TUBE, METALLIC..... UOC:V37, ACP, | 1 |
| 13 | PAOZZ | 4730-01-223-3756 | 96906 | MS51887-14A | BUSHING, PIPE..... UOC:V37, ACP, | 1 |
| 14 | XBOZZ | | 19207 | 10932983-9 | NIPPLE, PIPE..... UOC:V37, ACP, | 1 |
| 15 | PAOZZ | 4820-00-126-1884 | 19207 | 11647005 | VALVE, PLUG USE SPECIAL TOOL, P/N 11633323 WITH THIS VALVE..... UOC:V37, ACP, | 1 |
| 16 | PAOZZ | 4730-00-188-3515 | 96906 | MS20913-4 | PLUG, PIPE..... UOC:V37, ACP, | 1 |
| 17 | PAOZZ | 6150-00-422-2040 | 19207 | 10918173 | LEAD, ELECTRICAL MAKE FROM WIRE, P/N M13486-1-5..... UOC:V37, ACP, | 4 |
| 18 | PAOZZ | 5940-00-107-1481 | 96906 | MS20659-104 | . TERMINAL, LUG..... UOC:V37, ACP, | 2 |
| 19 | PAOZZ | 5310-00-934-9758 | 96906 | MS35649-202 | NUT, PLAIN, HEXAGON..... UOC:V37, ACP, | 4 |
| 20 | PAOZZ | 5310-00-208-1918 | 88044 | AN365-1024A | NUT, SELF-LOCKING, HE..... UOC:V37, ACP, | 4 |
| 21 | PAOZZ | 5340-00-689-3893 | 96906 | MS21103D38 | CLAMP, LOOP..... UOC:V37, ACP, | 4 |
| 22 | PAOZZ | 5305-00-984-6216 | 96906 | MS35206-269 | SCREW, MACHINE..... UOC:V37, ACP, | 4 |
| 23 | PAOZZ | 5310-00-080-9786 | 96906 | MS45904-60 | WASHER, LOCK..... UOC:V37, ACP, | 4 |

END OF FIGURE

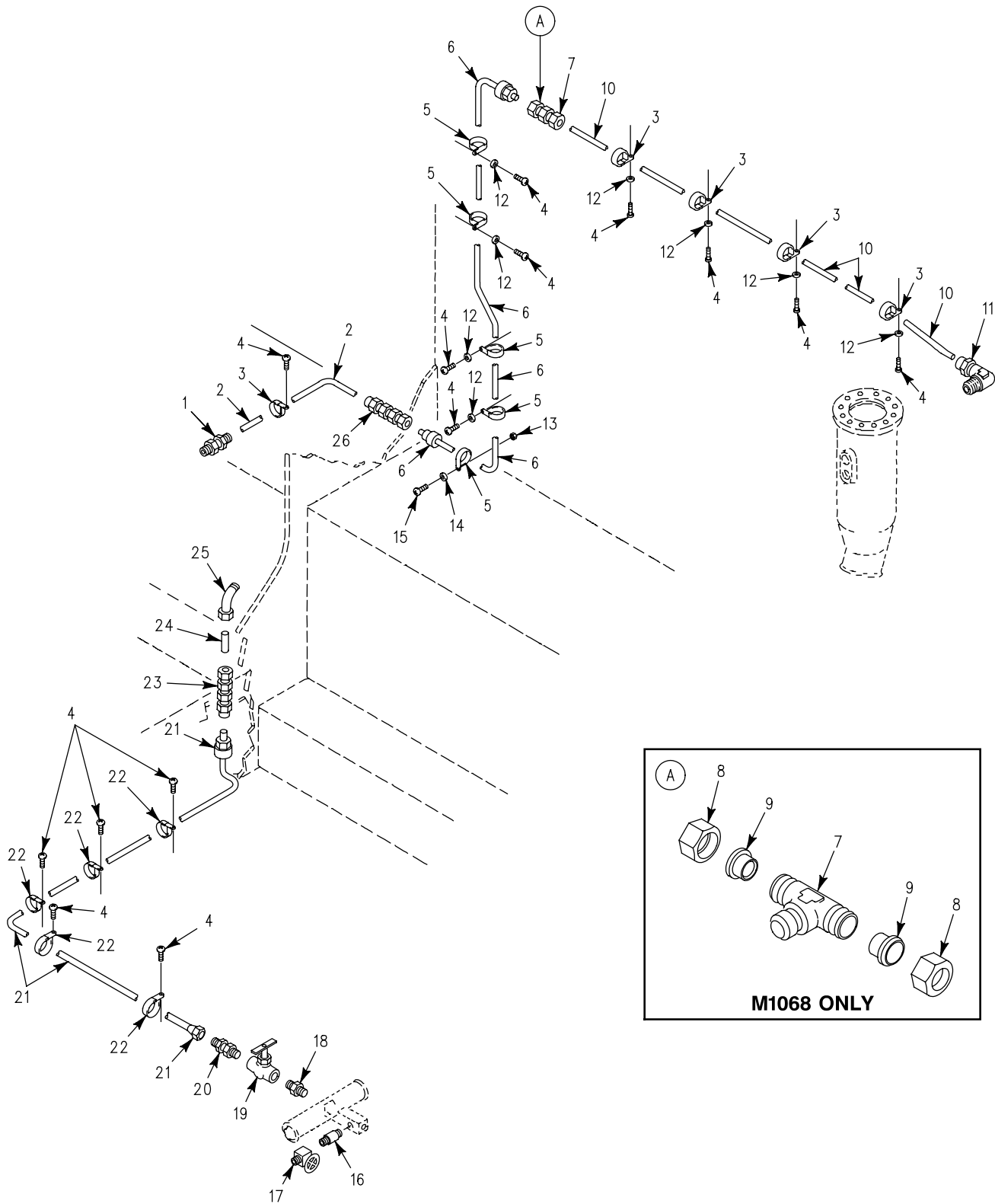

Figure 32. Dual Tanks Fuel Lines and Fittings (M1068, M577A2)

SECTION II

TM 9-2350-261-24P

| SECTION II (1) ITEM NO | (2) SMR | (3) NSN | (4) CAGE | (5) PART NUMBER | (6) DESCRIPTION AND USABLE ON CODE (UOC) | (7) QTY |
|---|------------|------------------|-------------|-----------------------|--|------------|
| GROUP 0306 TANKS, LINES, FITTINGS, HEADERS CONTINUED FIG. 32 DUAL TANKS FUEL LINES AND FITTINGS (M1068, M577A2) | | | | | | |
| 1 | PAOZZ | 4730-00-833-0508 | 96906 | MS51819-7 | ADAPTER, STRAIGHT, PI..... UOC:V37, ACP, | 1 |
| 2 | PAOZZ | 4710-01-077-1856 | 19207 | 12268663 | TUBE, BENT, METALLIC..... UOC:V37, ACP, | 1 |
| 3 | PAOZZ | 5340-00-598-0146 | 96906 | MS21919WDG6 | CLAMP, LOOP..... UOC:V37, 011, ACP, | 5 |
| 4 | PAOZZ | 5305-00-984-6210 | 96906 | MS35206-263 | SCREW, MACHINE..... UOC:V37, ACP, | 14 |
| 5 | PAOZZ | 5340-00-286-9428 | 96906 | MS21919WG10 | CLAMP, LOOP..... UOC:V37, 011, ACP, | 5 |
| 6 | PAOZZ | 4720-00-901-9679 | 19207 | 10932707-8 | HOSE ASSEMBLY, NONME..... UOC:V37, ACP, | 1 |
| 7 | PAOZZ | 4730-00-402-9534 | 96906 | MS51811-38 | TEE, TUBE..... UOC:ACP, | 1 |
| 7 | PAOZZ | 4730-00-334-5550 | 96906 | MS51814-5 | NIPPLE, TUBE..... UOC:V37, | 1 |
| 8 | PAOZZ | 4730-00-025-7508 | 96906 | MS51823-5 | NUT, TUBE COUPLING..... UOC:ACP, | 2 |
| 9 | PAOZZ | 4730-01-320-6379 | 96906 | MS51825-5 | SLEEVE, CLINCH, TUBE..... UOC:ACP, | 1 |
| 10 | PAOZZ | 4710-01-077-1855 | 19207 | 10950170 | TUBE, BENT, METALLIC..... UOC:V37, ACP, | 1 |
| 11 | PAOZZ | 4730-00-127-4461 | 96906 | MS51815-6 | ELBOW, PIPE TO TUBE..... UOC:V37, ACP, | 1 |
| 12 | PAOZZ | 5310-00-576-5752 | 96906 | MS35333-39 | WASHER, LOCK..... UOC:V37, ACP, | 8 |
| 13 | PAOZZ | 5310-01-386-3546 | 19207 | 8606873 | NUT, SELF-LOCKING, HE..... UOC:V37, ACP, | 1 |
| 14 | PAOZZ | 5310-00-883-9384 | 96906 | MS15795-842 | WASHER, FLAT..... UOC:V37, ACP, | 1 |
| 15 | PAOZZ | 5305-00-984-6211 | 96906 | MS35206-264 | SCREW, MACHINE..... UOC:V37, ACP, | 1 |
| 16 | PAOZZ | 4730-00-196-1465 | 96906 | MS51873-25 | NIPPLE, PIPE..... UOC:V37, ACP, | 1 |
| 17 | PAOZZ | 4820-00-785-8153 | 19207 | 8707872-1 | COCK, SHUTOFF, SCREW..... UOC:V37, ACP, | 1 |
| 18 | PAOZZ | 4730-00-019-2067 | 19207 | 10932983-3 | NIPPLE, PIPE..... UOC:V37, ACP, | 1 |
| 19 | PAOZZ | 4820-00-784-0791 | 19207 | 10949469 | COCK, SHUTOFF, SCREW..... UOC:V37, ACP, | 1 |
| 20 | PAOZZ | 4730-00-409-3893 | 96906 | MS51819-9 | ADAPTER, STRAIGHT, PI..... UOC:V37, ACP, | 1 |
| 21 | PAOZZ | 4720-00-901-9678 | 19207 | 10950010-3 | HOSE ASSEMBLY, NONME..... UOC:V37, ACP, | 1 |
| 22 | PAOZZ | 5340-00-291-5338 | 96906 | MS21919WG12 | CLAMP, LOOP..... UOC:V37, 011, ACP, | 5 |
| 23 | PAOZZ | 4730-00-701-0392 | 96906 | MS39199-6 | NIPPLE, TUBE..... UOC:V37, ACP, | 1 |
| 24 | PAOZZ | 4710-00-999-2522 | 19207 | 10932932 | TUBE, METALLIC..... UOC:V37, ACP, | 1 |
| 25 | PAOZZ | 4730-00-409-6167 | 96906 | MS51817-6A | ELBOW, PIPE TO TUBE..... UOC:V37, ACP, | 1 |
| 26 | PAOZZ | 4730-00-871-6937 | 96906 | MS51812-5 | NIPPLE, TUBE..... UOC:V37, ACP, | 1 |

END OF FIGURE

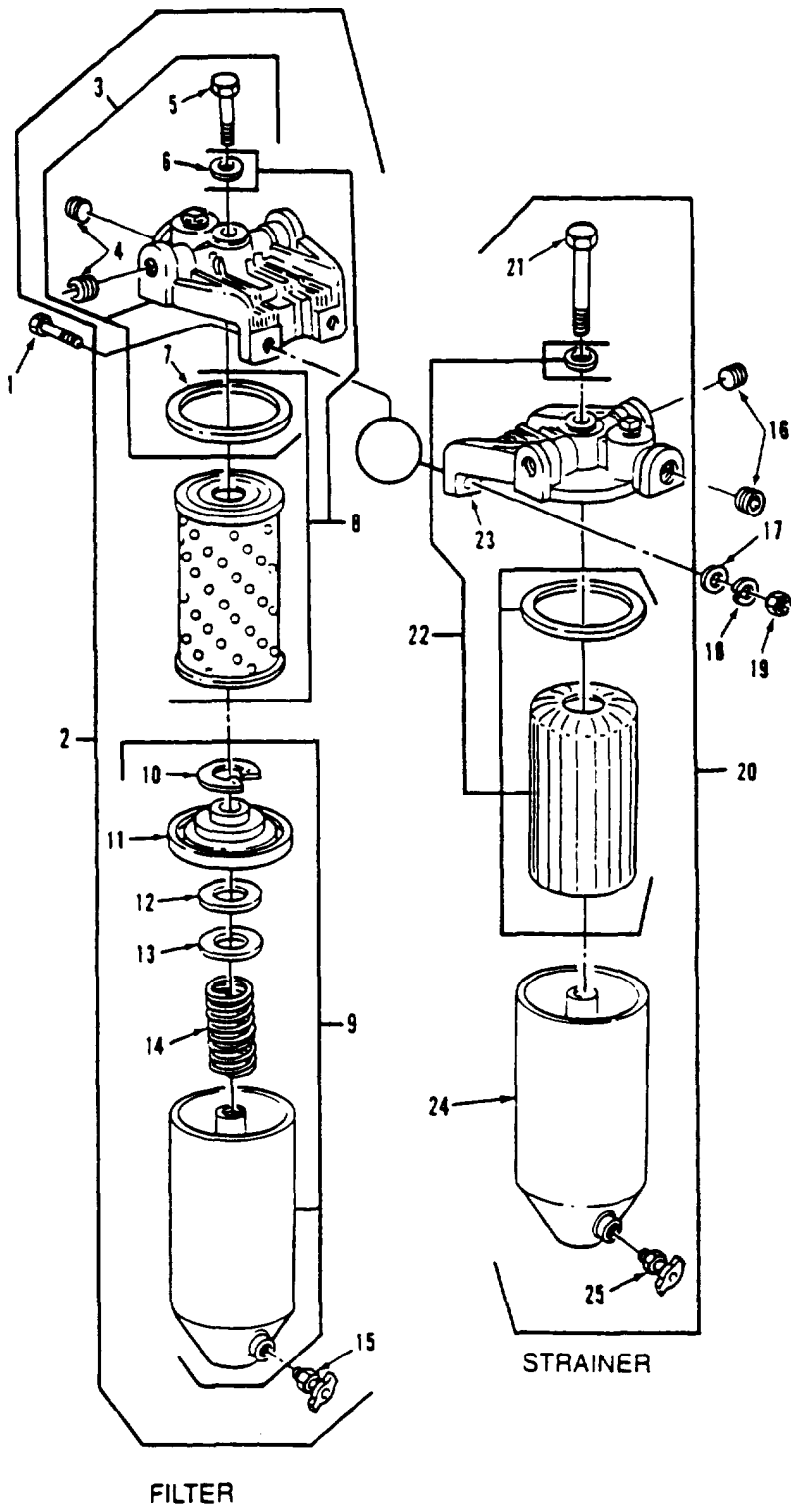

Figure 33. Fuel Filter and Strainer Assemblies

SECTION II

TM 9-2350-261-24P

| SECTION II | | (3) | (4) | (5) | (6) | (7) |
|--|-------|------------------|-------|-----------------|---|-----|
| ITEM | SMR | NSN | CAGE | PART NUMBER | DESCRIPTION AND USABLE ON CODE (UOC) | QTY |
| GROUP 0309 FUEL FILTERS FIG. 33 FUEL FILTER AND STRAINER ASSEMBLIES | | | | | | |
| 1 | PAOZZ | 5305-00-638-8920 | 80204 | B1821BH038C225N | SCREW,CAP,HEXAGON H..... | 1 |
| 2 | PAOOO | 2910-00-781-1354 | 70040 | T65 | FILTER (1),FLUID..... | 1 |
| 3 | PAOZZ | 2910-00-932-9634 | 72582 | 6436254 | .HEAD,FLUID FILTER..... | 1 |
| 4 | PAOZZ | 5340-01-062-2226 | 72582 | 5136241 | ..PLUG PART OF KIT, P/N 5149599.... | 1 |
| 5 | PAOZZ | 5306-00-604-7961 | 70040 | 5573723 | ..BOLT,SHOULDER: AN..... | 1 |
| 6 | PAOZZ | 5330-00-551-0433 | 72582 | 1503536 | ..WASHER,FLAT..... | 1 |
| 7 | PAOZZ | 5330-00-846-9841 | 72582 | 5574161 | ..GASKET..... | 1 |
| 8 | PAOOO | 2910-00-287-1912 | 79396 | CW226MP | .FILTER ELEMENT,FLUI..... | 1 |
| 9 | PAOOO | 2940-00-015-3609 | 72582 | 5575169 | .FILTER BODY,FLUID..... | 1 |
| 10 | PAOZZ | 5365-00-543-3615 | 70040 | 5574120 | ..RING,RETAINING..... | 1 |
| 11 | PAOZZ | 5340-00-612-3134 | 70040 | 5574123 | ..SEAT,FUEL FILTER EL..... | 1 |
| 12 | PAOZZ | 5330-00-612-3123 | 70040 | 5574126 | ..GASKET: A DEFORMAL..... | 1 |
| 13 | PAOZZ | 5340-01-024-6099 | 70040 | 0F209 | ..SEAT,HELICAL COMPRE..... | 1 |
| 14 | PAOZZ | 5360-00-619-8198 | 70040 | 5573736 | ..SPRING,HELICAL,COMP..... | 1 |
| 15 | PAOZZ | 4820-00-849-1220 | 96906 | MS35782-5 | .COCK,DRAIN..... | 1 |
| 16 | PAOZZ | 4730-01-189-6392 | 72582 | 8924517 | PLUG,PIPE..... | 1 |
| 17 | PAOZZ | 5310-00-080-6004 | 96906 | MS27183-14 | WASHER,FLAT..... | 2 |
| 18 | PAOZZ | 5310-00-407-9566 | 96906 | MS35338-45 | WASHER,LOCK..... | 2 |
| 19 | PAOZZ | 5310-01-156-7704 | 96906 | MS16286-3 | NUT,PLAIN,HEXAGON..... | 1 |
| 20 | PAOOO | 2910-00-884-1207 | 72582 | 5575824 | FILTER,FLUID..... | 1 |
| 21 | PAOZZ | 2910-00-080-7294 | 70040 | 0F592 | .BOLT,FUEL FILTER CO 3/8-24UNF-2AX3 -3/16, FUEL STRAINER | 1 |
| 22 | PAOOO | 2940-00-745-7730 | 70040 | T552 | .FILTER ELEMENT,FLUI..... | 1 |
| 23 | PAOZZ | 4330-00-849-2672 | 30379 | 6436253 | ..HEAD,FLUID FILTER..... | 1 |
| 24 | PAOZZ | 2910-00-922-2424 | 70040 | 5575893 | .SHELL ASSEMBLY,FILT..... | 1 |

END OF FIGURE

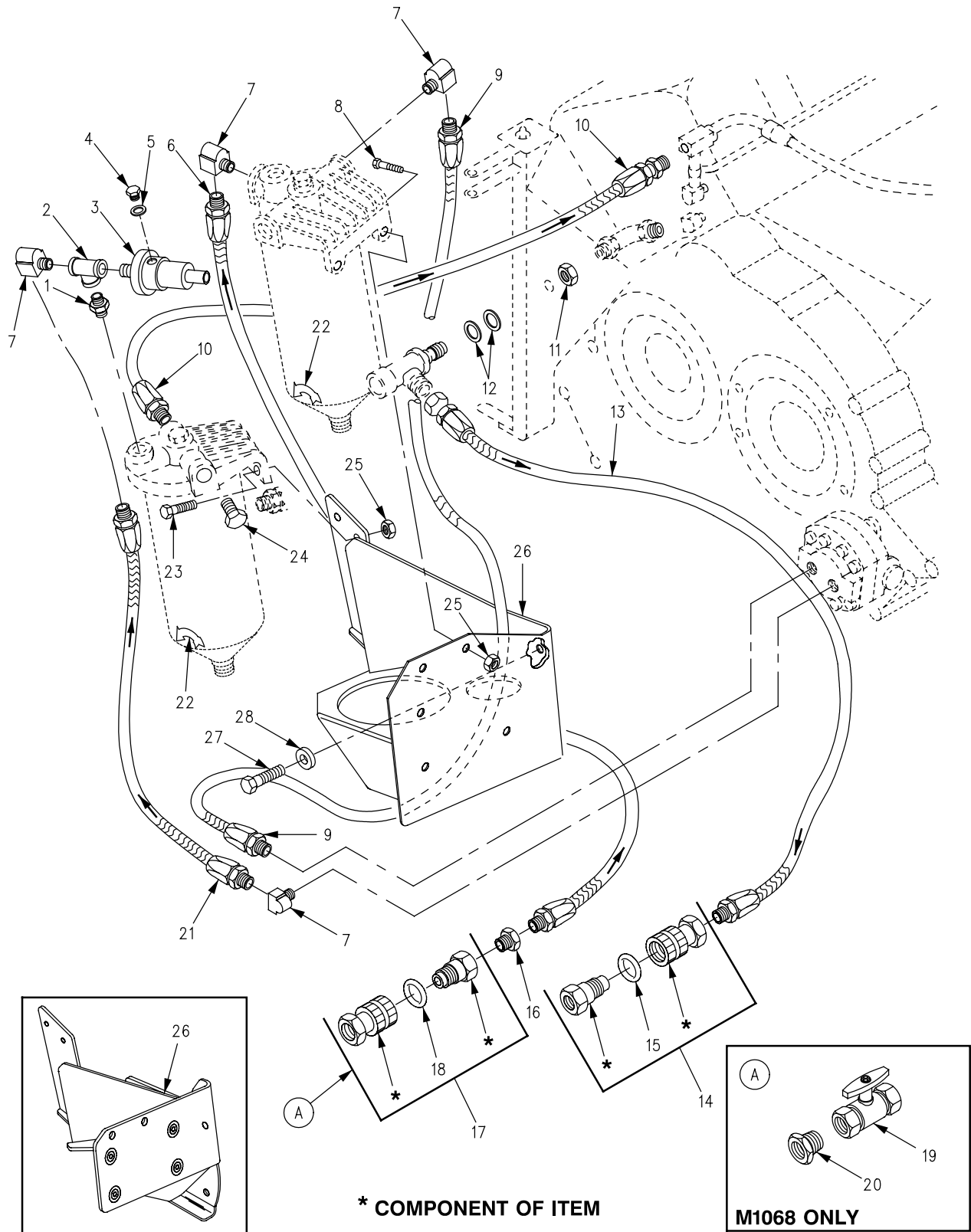

Figure 34. Fuel Filter Mounting and Hoses

SECTION II

TM 9-2350-261-24P

| SECTION II | | (3) | (4) | (5) | (6) | (7) |
|---|-------|------------------|-------|-----------------|---|-----|
| ITEM | SMR | NSN | CAGE | PART NUMBER | DESCRIPTION AND USABLE ON CODE (UOC) | QTY |
| NO | | | | | | |
| GROUP 0309 FUEL FILTERS CONTINUED FIG. 34 FUEL FILTER MOUNTING AND HOSES | | | | | | |
| 1 | PAOZZ | 4730-00-186-7784 | 88044 | AN911-2D | NIPPLE, PIPE | 1 |
| 2 | PAOZZ | 4730-00-287-3700 | 88044 | AN917-2D | TEE, PIPE | 1 |
| 3 | PAOZZ | 5930-00-771-8119 | 19207 | 10874979 | SWITCH, PRESSURE | 1 |
| 4 | PAOZZ | 5365-01-315-8396 | 96906 | MS18229-03CR | PLUG, MACHINE THREAD | 1 |
| 5 | PAOZZ | 5310-00-184-8974 | 96906 | MS9320-12 | WASHER, FLAT | 1 |
| 6 | PAOZZ | 4720-00-728-3220 | 19207 | 10942709-3 | HOSE ASSEMBLY, NONME | 1 |
| 7 | PAOZZ | 4730-00-277-8274 | 19207 | 11660814-2 | ELBOW, PIPE TO TUBE | 4 |
| 8 | PAOZZ | 5305-00-725-2317 | 80204 | B1821BH038C150N | SCREW, CAP, HEXAGON H | 2 |
| 9 | PAOZZ | 4720-00-728-2042 | 19207 | 10942653 | HOSE ASSEMBLY, NONME | 1 |
| 10 | PAOZZ | 4720-00-089-2138 | 19207 | 10942709-1 | HOSE ASSEMBLY, NONME | 1 |
| 11 | PAOZZ | 5310-00-282-7818 | 88044 | AN924-5 | NUT, PLAIN, HEXAGON | 1 |
| 12 | PAOZZ | 5310-00-809-5998 | 96906 | MS27183-18 | WASHER, FLAT | 2 |
| 13 | PAOZZ | 4720-00-999-2384 | 19207 | 10942651 | HOSE | 1 |
| 14 | PAOZZ | 4730-00-800-2828 | 19207 | 10865913 | COUPLING ASSEMBLY, Q | 1 |
| 15 | PAOZZ | 5330-00-166-1062 | 81349 | M83248-1-113 | . PACKING, PREFORMED | 1 |
| 16 | PAOZZ | 4730-00-903-7204 | 81348 | WW-P-471-BDQBDC | BUSHING, PIPE | 1 |
| 17 | PAOZZ | 4730-00-904-8104 | 19207 | 8738141 | COUPLING ASSEMBLY, Q | 1 |
| 18 | PAOZZ | 5330-00-166-1062 | 81349 | M83248-1-113 | . PACKING, PREFORMED | 1 |
| 19 | PAOZZ | 4820-01-252-7379 | 19207 | 12298210-2 | VALVE, BALL | 1 |
| 20 | PAOZZ | 4730-00-903-7204 | 19207 | 10933104-2 | UOC:ACP, REDUCER | 1 |
| 21 | PAOZZ | 4720-01-196-4888 | 19207 | 10942653-2 | UOC:ACP, HOSE ASSEMBLY, NONME | 1 |
| 22 | PAOZZ | 7690-00-014-0643 | 19207 | 11589303 | DECAL | 2 |
| 23 | PAOZZ | 5305-00-068-0511 | 80204 | B1821BH038C125N | SCREW, CAP, HEXAGON H | 2 |
| 24 | PAOZZ | 4730-00-221-2137 | 96906 | MS20913-2S | PLUG, PIPE | 4 |
| 25 | PAOZZ | 5310-00-087-4652 | 96906 | MS51922-17 | NUT, SELF-LOCKING, HE | 4 |
| 26 | PAOZZ | 2990-01-060-9527 | 19207 | 12253563 | BRACKET, FUEL FILTER USE W/100 AMP CHARGING SYSTEM | 1 |
| 26 | PAOZZ | 4330-01-205-5985 | 19207 | 12313988 | BRACKET, FILTER MOUN USE W/200 AMP CHARGING SYSTEM | 1 |
| 27 | PAOZZ | 5305-00-915-8087 | 96906 | MS18154-113 | SCREW, CAP, HEXAGON H | 4 |
| 28 | PAOZZ | 5310-00-194-1483 | 28527 | 107617 | WASHER, LOCK | 4 |

END OF FIGURE

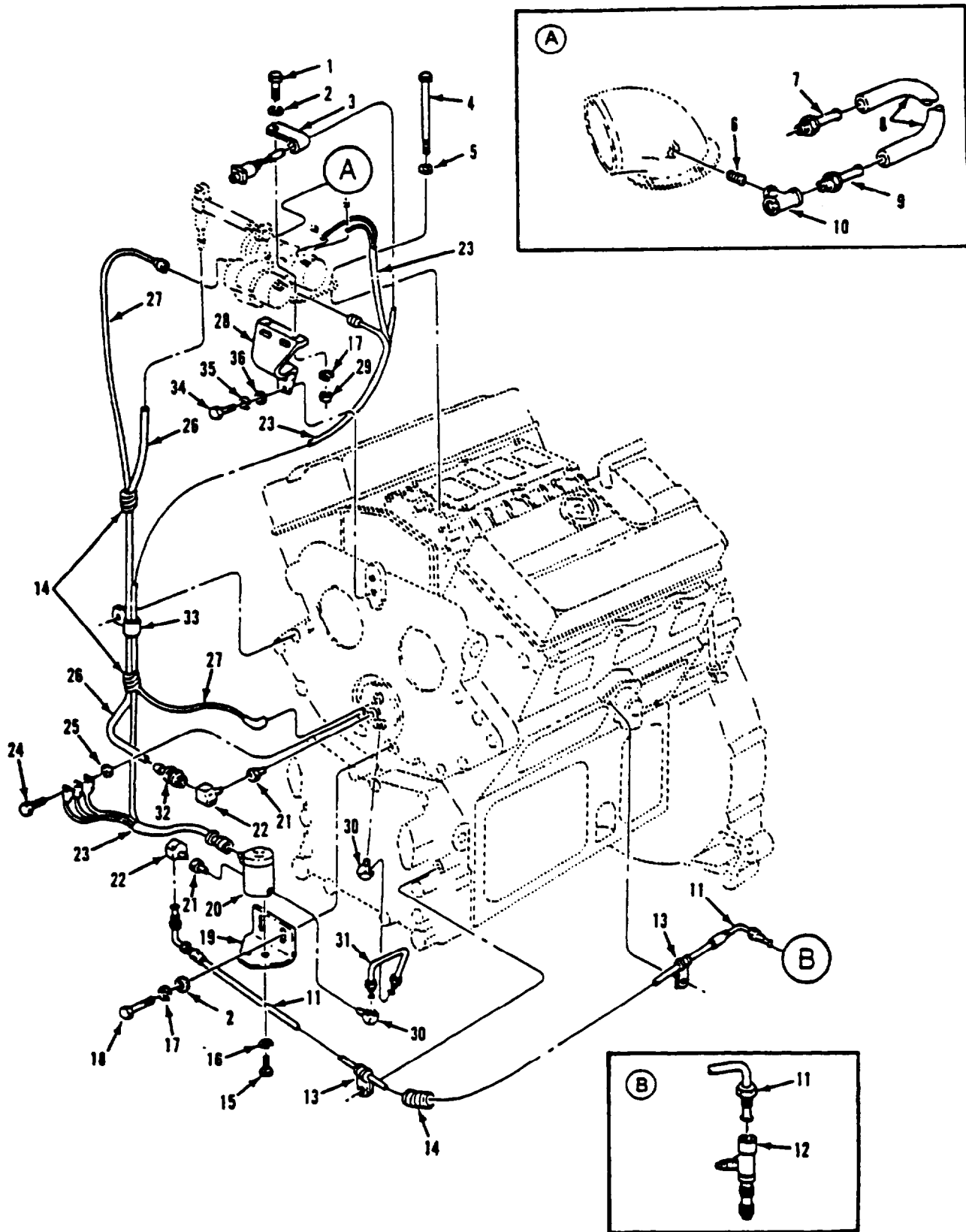

Figure 35. Air Box Heater Related Parts

SECTION II

TM 9-2350-261-24P

| SECTION II (1) ITEM NO | (2) SMR | (3) NSN | (4) CAGE | (5) PART NUMBER | (6) DESCRIPTION AND USABLE ON CODE (UOC) | (7) QTY |
|--|------------|------------------|-------------|-----------------------|--|------------|
| GROUP 0311 ENGINE STARTNG AIDS FIG. 35 AIR BOX HEATER RELATED PARTS | | | | | | |
| 1 | PAOZZ | 5305-00-068-0511 | 80204 | B1821BH038C125N | SCREW,CAP,HEXAGON H 3/8-16UNC-2AX1-1/4 GR8..... | 2 |
| 2 | PAOZZ | 5310-00-080-6004 | 96906 | MS27183-14 | WASHER,FLAT..... | 4 |
| 3 | PAOZZ | 5340-01-016-0432 | 72582 | 5145429 | CLIP..... | 1 |
| 4 | PAOZZ | 5305-00-930-3253 | 72582 | 5136323 | SCREW,CAP,HEXAGON H 7/16-14UNC-2AX7 GR5..... | 2 |
| 5 | PAOZZ | 5310-00-780-8116 | 72582 | 5131913 | WASHER (1), FLAT: A..... | 2 |
| 6 | PAOZZ | 4730-00-196-2055 | 96906 | MS51953-25B | NIPPLE,PIPE THREADS REQUIRE SEALANT, LEAVE FIRST TWO & LAST TWO THREADS UNCOATED, AIR INLET HSG..... | 1 |
| 7 | PAOZZ | 2815-00-849-2737 | 72582 | 5114049 | FITTING,CYLINDER HE..... | 1 |
| 8 | MOOZZ | | 00624 | 2565-6 | HOSE,NONMETALLIC 20.00 IN. LG, MAKE FROM HOSE, P/N 2565-6, AIR PUMP, AIR INLET..... | 1 |
| 9 | PAOZZ | 2815-00-841-9125 | 72582 | 5113214 | FITTING,CYLINDER AIR INLET..... | 1 |
| 10 | PAOZZ | 4730-00-249-2029 | 29510 | 105417 | TEE,PIPE..... | 1 |
| 11 | PAOZZ | 4720-01-039-6516 | 72582 | 5147883 | HOSE ASSEMBLY,NONME FUEL INLET TO.. SOLENOID VALVE..... | 1 |
| 12 | PAOZZ | 2990-01-039-6515 | 72582 | 5147858 | FITTING..... | 1 |
| 13 | PAOZZ | 5340-00-158-0417 | 72582 | 5109020 | CLAMP (1), LOOP..... | 2 |
| 14 | PAOZZ | 4720-01-127-6546 | 72582 | 5142470 | TUBING,NONMETALLIC..... | 3 |
| 15 | PAOZZ | 5305-00-989-7435 | 96906 | MS35207-264 | SCREW,MACHINE 10-32UNF-2AX5/8,..... SOLENOID VALVE..... | 2 |
| 16 | PAOZZ | 5310-00-045-3296 | 96906 | MS35338-43 | WASHER,LOCK..... | 2 |
| 17 | PAOZZ | 5310-00-637-9541 | 96906 | MS35338-46 | WASHER,LOCK..... | 4 |
| 18 | PAOZZ | 5305-00-543-2866 | 80204 | B1821BH038C250N | SCREW,CAP,HEXAGON H 3/8-16UNC-2AX2-1/2 GR8..... | 2 |
| 19 | PAOZZ | 5340-00-234-6028 | 72582 | 5132519 | BRACKET,ANGLE SOLENOID VALVE..... | 1 |
| 20 | PAOZZ | 4810-00-974-7605 | 81978 | X2628J | VALVE,SOLENOID..... | 1 |
| 21 | PAOZZ | 4730-00-415-3172 | 30327 | 9995252-2 | COUPLING,PIPE: A S SOLENOID VALVE & AIRBOX HEATER ASSY..... | 2 |
| 22 | PAOZZ | 4730-01-157-6224 | 72582 | 8924161 | ELBOW,HOSE AIR PUMP AIR INLET PORT, 45 DEGREE ELBOW..... | 1 |
| 23 | PAOZZ | 2990-01-016-0434 | 72582 | 5145566 | HARNES..... | 1 |
| 24 | PAOZZ | 5306-00-226-4828 | 80204 | B1821BH031C113N | BOLT,MACHINE 5/16-18UNC-2AX1-1/8... GR8..... | 1 |
| 25 | PAOZZ | 5310-00-737-5429 | 02978 | 520275 | WASHER,FLAT PART OF KIT, P/N 8927743..... | 1 |
| 26 | MOOZZ | | 01276 | 1525-4 | HOSE,NONMETALLIC 28.00 IN. LG,..... MAKE FROM HOSE,P/N 1525-4, CHECK... VALVE TO AIRBOX HEATER ASSY..... | 1 |
| 27 | PAOZZ | 2920-01-016-0428 | 72582 | 5142056 | WIRE IGNITION UNIT TO HEATER..... | 1 |
| 28 | PAOZZ | 5340-01-127-7904 | 72582 | 5136207 | STRAP,RETAINING..... | 1 |
| 29 | PAOZZ | 5310-00-732-0558 | 96906 | MS51967-8 | NUT,PLAIN,HEXAGON..... | 2 |
| 30 | PAOZZ | 4730-01-187-6671 | 72582 | 8925032 | ELBOW,PIPE TO TUBE SOLENOID VALVE & AIRBOX HEATER ASSY..... | 2 |
| 31 | PAOZZ | 4720-01-016-0433 | 72582 | 5145565 | TUBE ASSEMBLY SOLENOID VALVE TO ... AIRBOX HEATER ASSY..... | 1 |
| 32 | PAOZZ | 4730-00-446-2584 | 72582 | 5189294 | ADAPTER,STRAIGHT AIR INLET HOSE AT. AIRBOX HEATER ASSY..... | 1 |
| 33 | PAOZZ | 5340-00-720-6213 | 24617 | 140582 | CLAMP (1),LOOP..... | 1 |
| 34 | PAOZZ | 5305-00-071-1787 | 80204 | B1821BH044C113N | SCREW,CAP,HEXAGON H 7/16-14UNC-2AX1-1/8 GR8..... | 2 |
| 35 | PAOZZ | 5310-00-209-0965 | 96906 | MS35338-47 | WASHER,LOCK..... | 2 |
| 36 | PAOZZ | 5310-00-809-4085 | 96906 | MS27183-16 | WASHER,FLAT..... | 2 |

END OF FIGURE

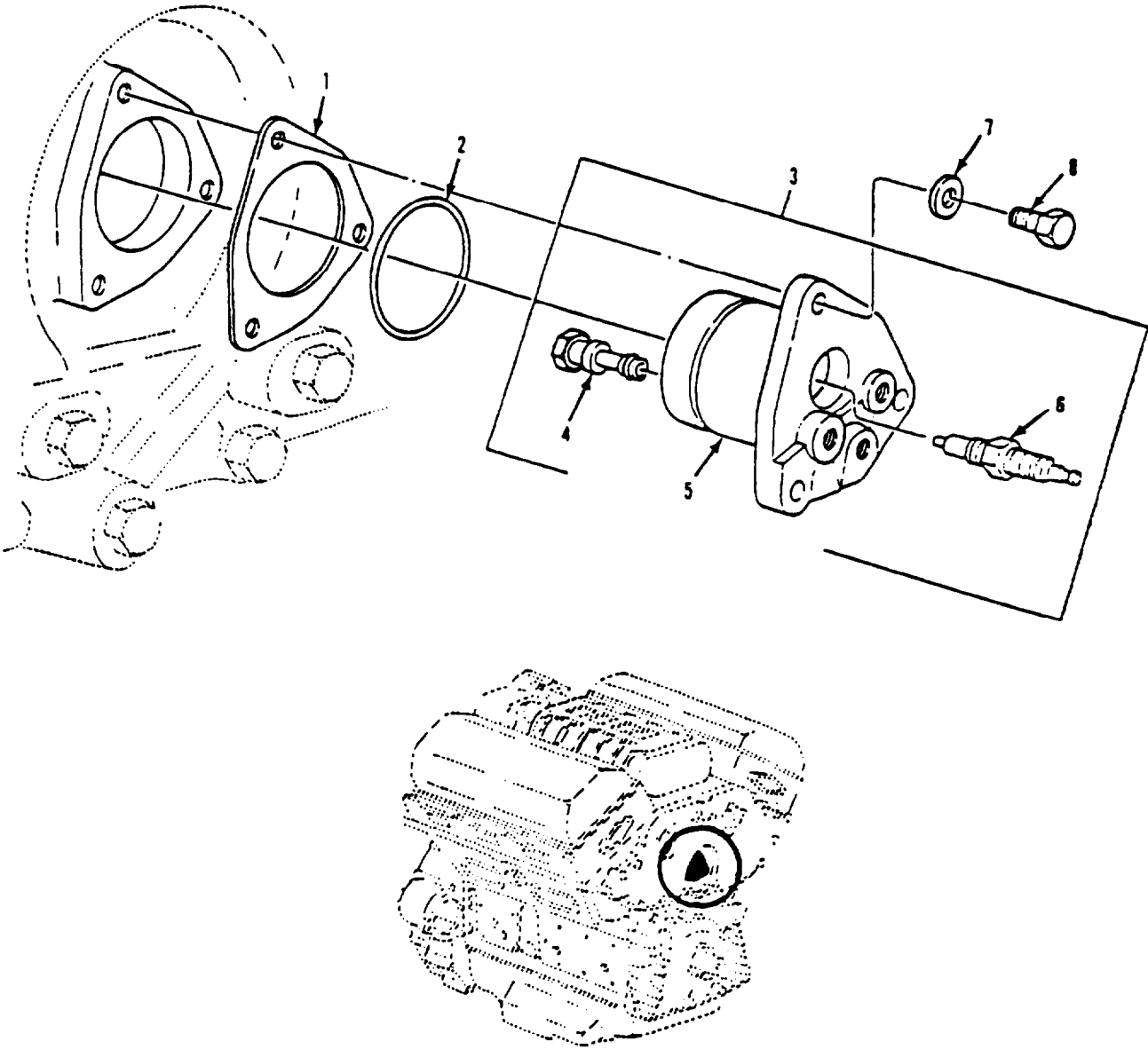

Figure 36. Air Box Heater Assembly

SECTION II

TM 9-2350-261-24P

| SECTION II | | | | | | | | |
|------------|-------|------------------|-------|-----------------|---------------------------------|----------------------|--|-----|
| (1) | (2) | (3) | (4) | (5) | (6) | (6) | | (7) |
| ITEM | SMR | NSN | CAGE | PART | DESCRIPTION AND | USABLE ON CODE (UOC) | | QTY |
| NO | | | | NUMBER | | | | |
| | | | | | GROUP 0311 ENGINE STARTING AIDS | | | |
| | | | | | CONTINUED | | | |
| | | | | | FIG. 36 AIR BOX HEATER ASSEMBLY | | | |
| 1 | PAOZZ | 5330-00-689-8265 | 72582 | 5109496 | GASKET..... | | | 1 |
| 2 | PAOZZ | 5330-00-403-0024 | 72582 | 5109517 | PACKING, PREFORMED..... | | | 1 |
| 3 | PAOOO | 2910-00-169-2829 | 72582 | 5144367 | HEATER ASSEMBLY..... | | | 1 |
| 4 | PAOZZ | 2910-00-423-0941 | 72582 | 5232650 | .NOZZLE, FUEL INJECTI..... | | | 1 |
| 5 | PAOZZ | 2815-00-462-3715 | 72582 | 5144325 | .BODY, AIR HEATER..... | | | 1 |
| 6 | PAOZZ | 2540-00-164-1323 | 70040 | 5611416 | .ELECTRODE, AIR HEATE..... | | | 1 |
| 7 | PAOZZ | 5310-00-737-5429 | 02978 | 520275 | WASHER, FLAT..... | | | 2 |
| 8 | PAOZZ | 5306-00-226-4826 | 80204 | B1821BH031C088N | BOLT, MACHINE..... | | | 2 |

END OF FIGURE

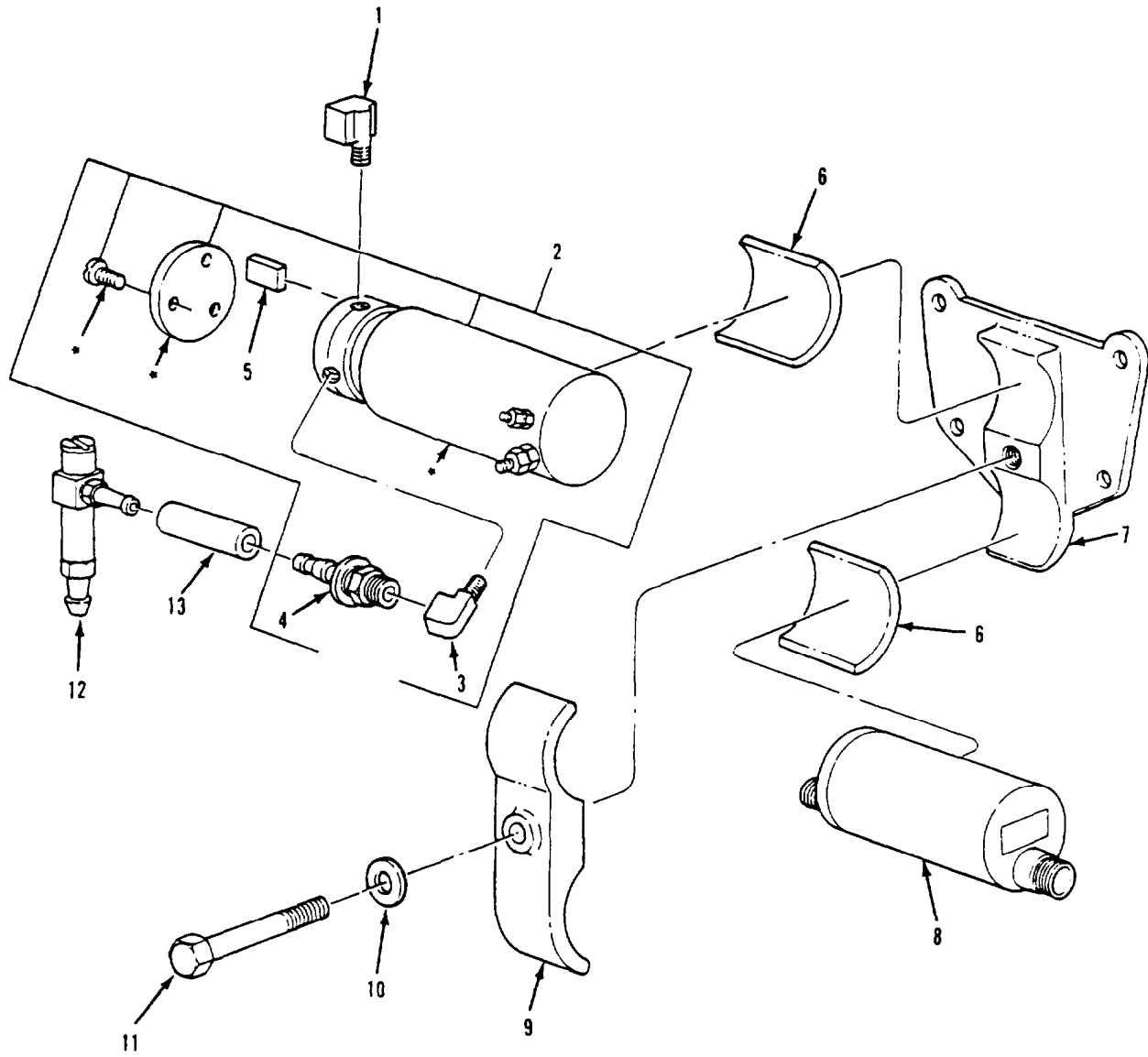

* COMPONENT OF ITEM

Figure 37. Air Pump, Ignition Coil, and Related Parts

SECTION II

TM 9-2350-261-24P

| SECTION II | | | | | | | |
|--------------------------------------|-------|------------------|-------|--------------|--------------------------------------|-----|-----|
| (1) | (2) | (3) | (4) | (5) | (6) | (7) | |
| ITEM | SMR | NSN | CAGE | PART | DESCRIPTION AND | | QTY |
| NO | | | | NUMBER | USABLE ON CODE (UOC) | | |
| GROUP 0311 ENGINE STARTING AIDS | | | | | | | |
| CONTINUED | | | | | | | |
| FIG. 37 AIR PUMP, IGNITION COIL, AND | | | | | | | |
| RELATED PARTS | | | | | | | |
| 1 | PAOZZ | 4730-01-157-6224 | 72582 | 8924161 | ELBOW,HOSE AIR PUMP AIR INLET | | 1 |
| 2 | PAOOO | 2815-00-103-4550 | 72582 | 5142748 | PORT,45 DEGREE ELBOW..... | | 1 |
| 3 | PAOZZ | 4730-00-640-1051 | 79470 | W400X5 | PUMP ASSEMBLY,AIR..... | | 1 |
| 4 | PAOZZ | 4730-00-446-2584 | 72582 | 5189294 | .ELBOW,PIPE TO TUBE AIR PUMP OUTLET | | 1 |
| 5 | PAOZZ | 2540-01-105-3037 | 72582 | 8921167 | .ADAPTER,STRAIGHT..... | | 1 |
| 6 | PAOZZ | 2815-01-016-0429 | 72582 | 5145223 | .VANE SET..... | | 1 |
| 7 | PAOZZ | 2815-01-016-0430 | 72582 | 5145427 | CUSHION..... | | 2 |
| 8 | PAOZZ | 2920-00-009-9340 | 50148 | 305001 | BRACKET..... | | 1 |
| 9 | PAOZZ | 2815-01-016-0431 | 72582 | 5145428 | IGNITION UNIT,MANIF..... | | 1 |
| 10 | PAOZZ | 5310-00-809-4061 | 96906 | MS27183-15 | BRACKET,CLAMP..... | | 1 |
| 11 | PAOZZ | 5306-01-015-5413 | 72582 | 5148932 | WASHER,FLAT..... | | 1 |
| 12 | PAOZZ | 4820-00-152-6195 | 72582 | 5145461 | BOLT 7/16-14UNC-2AX3-3/4..... | | 1 |
| 13 | MOOZZ | | 97403 | 13221E4806-1 | VALVE,CHECK AND REL..... | | 1 |
| | | | | | HOSE,NONMETALLIC 2.00 IN LG, MAKE.. | | 1 |
| | | | | | FROM HOSE, P/N 1525-4, AIR PUMP..... | | |
| | | | | | CHECK VALVE..... | | |

END OF FIGURE

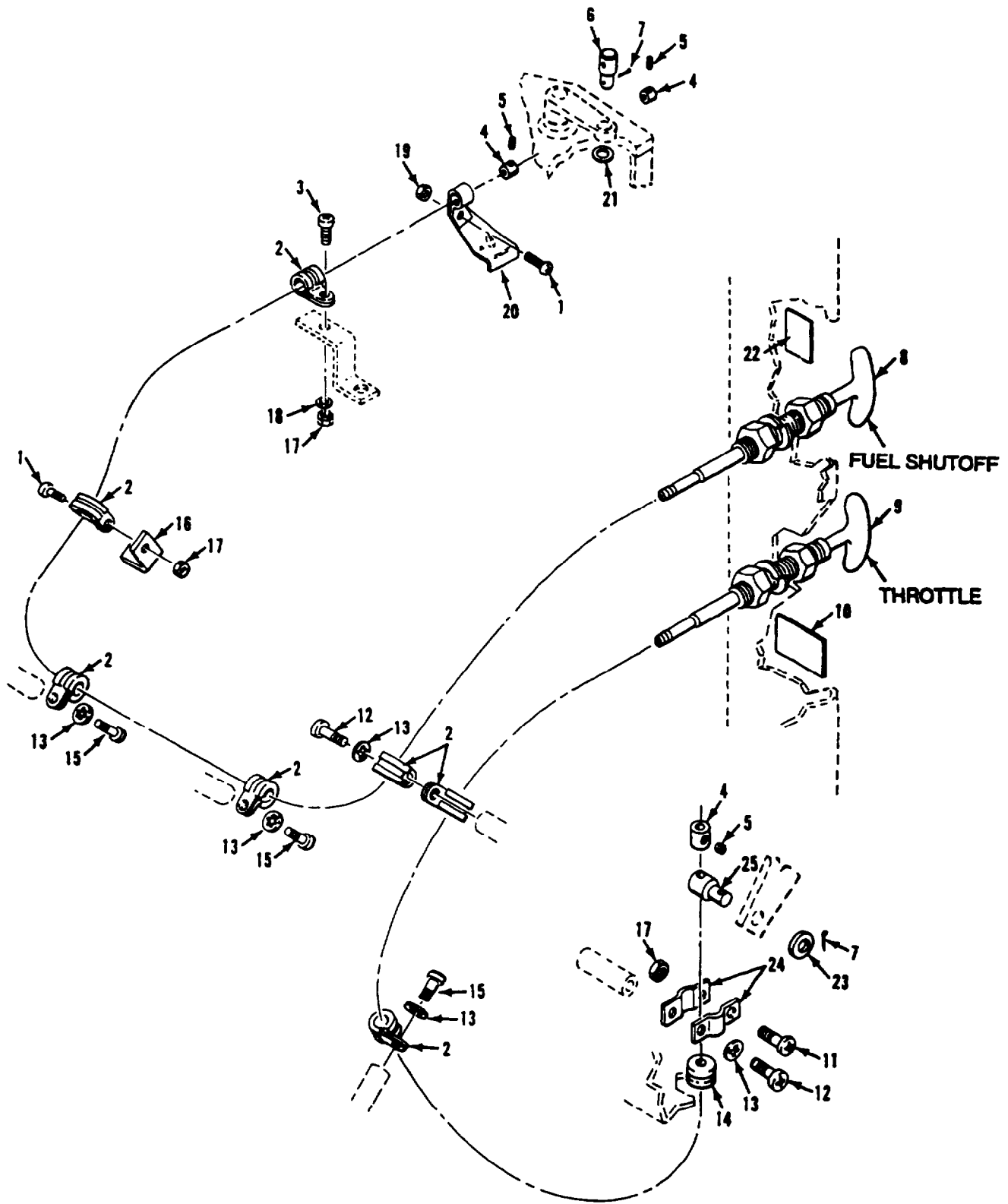

Figure 38. Throttle and Fuel Shutoff Control Cables

SECTION II

TM 9-2350-261-24P

| SECTION II | | (3) | (4) | (5) | (6) | (7) |
|---|-------|------------------|-------|-------------|--------------------------------------|-----|
| ITEM | SMR | NSN | CAGE | PART NUMBER | DESCRIPTION AND USABLE ON CODE (UOC) | QTY |
| GROUP 0312 ACCELERATOR, THROTTLE, OR CHOKE CONTROLS | | | | | | |
| FIG. 38 THROTTLE AND FUEL SHUTOFF CONTROL CABLES | | | | | | |
| 1 | PAOZZ | 5305-00-989-7434 | 96906 | MS35207-263 | SCREW, MACHINE..... | 2 |
| 2 | PAOZZ | 5340-01-066-5075 | 96906 | MS21919WG4 | CLAMP, LOOP..... | 7 |
| 3 | PAOZZ | 5305-00-993-1848 | 96906 | MS35207-265 | SCREW, MACHINE..... | 1 |
| 4 | PAOZZ | 3040-00-884-7726 | 19207 | 10866049 | COLLAR, SHAFT..... | 3 |
| 5 | PAOZZ | 5305-00-719-5342 | 96906 | MS51963-34 | SETSCREW..... | 3 |
| 6 | PAOZZ | 5315-00-718-4761 | 19207 | 10932820 | PIN, STRAIGHT, HEADED..... | 1 |
| 7 | PAOZZ | 5315-00-839-2325 | 96906 | MS24665-132 | PIN, COTTER..... | 2 |
| 8 | PAOZZ | 2990-01-087-1085 | 19207 | 11589520-5 | CONTROL ASSEMBLY, PU..... | 1 |
| 9 | PAOZZ | 2590-00-700-8026 | 19207 | 11589520-1 | CONTROL ASSEMBLY, PU..... | 1 |
| 10 | PAOZZ | 7690-01-077-1834 | 19207 | 12253406 | MARKER, IDENTIFICATI..... | 1 |
| 11 | PAOZZ | 5305-00-989-7435 | 96906 | MS35207-264 | SCREW, MACHINE..... | 1 |
| 12 | PAOZZ | 5305-00-984-6211 | 96906 | MS35206-264 | SCREW, MACHINE..... | 2 |
| 13 | PAOZZ | 5310-00-576-5752 | 96906 | MS35333-39 | WASHER, LOCK..... | 5 |
| 14 | PAOZZ | 5325-00-276-6073 | 96906 | MS35489-96 | GROMMET, NONMETALLIC..... | 1 |
| 15 | PAOZZ | 5305-00-984-6210 | 96906 | MS35206-263 | SCREW, MACHINE..... | 3 |
| 16 | PAOZZ | 5340-00-933-6948 | 19207 | 10865767 | BRACKET, ANGLE..... | 1 |
| 17 | PAOZZ | 5310-00-877-5797 | 96906 | MS21044N3 | NUT, SELF-LOCKING, HE..... | 3 |
| 18 | PAOZZ | 5310-00-809-8546 | 96906 | MS27183-8 | WASHER, FLAT..... | 1 |
| 19 | PAOZZ | 5310-00-902-6676 | 96906 | MS21083N3 | NUT, SELF-LOCKING, HE..... | 1 |
| 20 | PAOZZ | 5340-00-197-1750 | 19207 | 11660779 | CLAMP, LOOP..... | 1 |
| 21 | PAOZZ | 5310-00-809-3078 | 96906 | MS27183-11 | WASHER, FLAT..... | 1 |
| 22 | PAOZZ | 7690-00-014-0520 | 19207 | 10933083 | DECAL..... | 1 |
| 23 | PAOZZ | 5310-00-809-4058 | 96906 | MS27183-10 | WASHER, FLAT..... | 1 |
| 24 | PAOZZ | 5340-00-901-8652 | 19207 | 10890396 | STRAP, RETAINING..... | 2 |
| 25 | PAOZZ | 5315-00-086-6627 | 19207 | 10861665 | PIN, SHOULDER, HEADLE..... | 1 |

END OF FIGURE

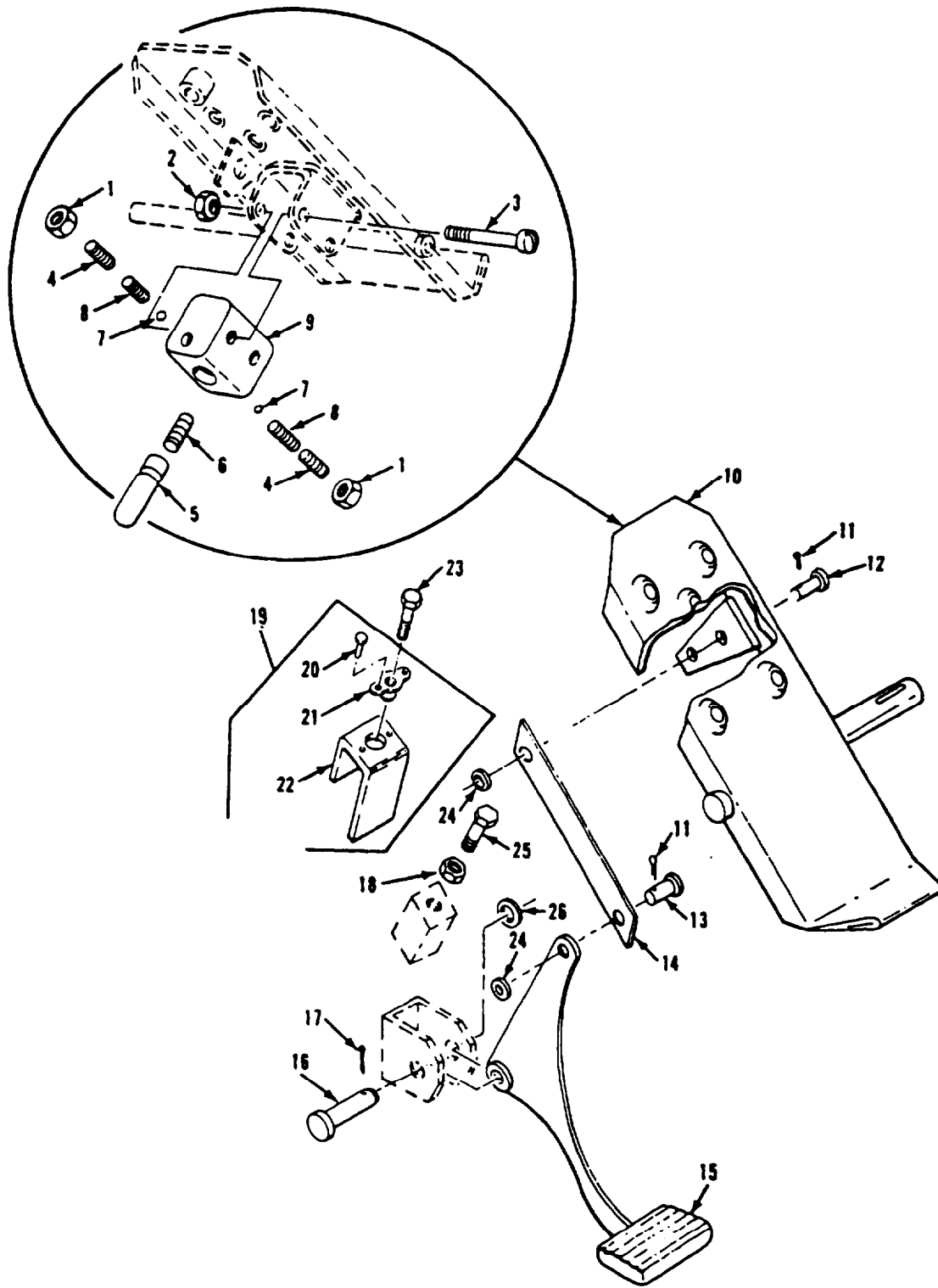

Figure 39. Accelerator Pedal and Linkage

SECTION II

TM 9-2350-261-24P

| SECTION II | | (3) | (4) | (5) | (6) | (7) |
|---|-------|------------------|-------|--------------|--|-----|
| (1) | (2) | NSN | CAGE | PART NUMBER | DESCRIPTION AND USABLE ON CODE (UOC) | QTY |
| ITEM NO | SMR | | | | | |
| GROUP 0312 ACCELERATOR, THROTTLE, OR CHOKE CONTROLS CONTINUED | | | | | | |
| FIG. 39 ACCELERATOR PEDAL AND LINKAGE | | | | | | |
| 1 | PAOZZ | 5310-00-891-1709 | 96906 | MS35691-9 | NUT, PLAIN, HEXAGON..... | 2 |
| 2 | PAOZZ | 5310-00-902-6676 | 96906 | MS21083N3 | NUT, SELF-LOCKING, HE..... | 2 |
| 3 | PAOZZ | 5305-00-995-3440 | 96906 | MS35207-270 | SCREW, MACHINE..... | 2 |
| 4 | PAOZZ | 5305-00-724-5833 | 96906 | MS51963-86 | SETSCREW..... | 2 |
| 5 | PAOZZ | 2590-00-999-2117 | 19207 | 10907504 | PLUNGER, LINKAGE PART OF KIT P/N 5703781..... | 1 |
| 6 | PAOZZ | 5360-00-438-1813 | 19207 | 11647134 | SPRING, HELICAL, COMP PART OF KIT P/N 5703781..... | 1 |
| 7 | PAOZZ | 3110-00-198-1050 | 96906 | MS19060-4814 | BALL, BEARING PART OF KIT P/N 5703781 | 2 |
| 8 | PAOZZ | 5360-00-080-2286 | 19207 | 10915182 | SPRING, HELICAL, COMP PART OF KIT P/N 5703781..... | 2 |
| 9 | PAOZZ | 2540-00-781-8072 | 19207 | 10942754 | BLOCK, THROTTLE VALV..... | 1 |
| 10 | PAOZZ | 2540-00-999-2344 | 19207 | 10932839 | PEDAL..... | 1 |
| 11 | PAOZZ | 5315-00-842-3044 | 96906 | MS24665-283 | PIN, COTTER..... | 2 |
| 12 | PAOZZ | 5315-00-081-7028 | 96906 | MS20392-5C17 | PIN, STRAIGHT, HEADED..... | 1 |
| 13 | PAOZZ | 5315-00-825-8353 | 96906 | MS20392-5C29 | PIN, STRAIGHT, HEADED..... | 1 |
| 14 | PAOZZ | 5340-00-781-8152 | 19207 | 10886716 | LINK, ACCELERATOR PE..... | 1 |
| 15 | PAOZZ | 2540-00-999-1976 | 19207 | 10886715 | PEDAL, CONTROL..... | 1 |
| 16 | PAOZZ | 5315-00-842-3153 | 96906 | MS35810-37 | PIN, STRAIGHT, HEADED..... | 1 |
| 17 | PAOZZ | 5315-00-839-5822 | 96906 | MS24665-353 | PIN, COTTER..... | 1 |
| 18 | PAOZZ | 5310-00-838-1702 | 96906 | MS35691-57 | NUT, PLAIN, HEXAGON..... | 1 |
| 19 | PAOZZ | 2540-00-781-8081 | 19207 | 10874759 | SUPPORT ASSEMBLY, PE..... | 1 |
| 20 | PAFZZ | 5320-00-855-7392 | 96906 | MS20613-4P7 | .RIVET, SOLID..... | 2 |
| 21 | PAFZZ | 5310-00-004-7098 | 19207 | 7613130 | .NUT, SELF-LOCKING, PL..... | 1 |
| 22 | XAFZZ | | 19207 | 10861651 | .SUPPORT..... | 1 |
| 23 | PAOZZ | 5305-00-787-2204 | 19207 | 10874758 | SCREW, CAP, HEXAGON H..... | 1 |
| 24 | PAOZZ | 5310-00-080-6004 | 96906 | MS27183-14 | WASHER, FLAT..... | 2 |
| 25 | PAOZZ | 5305-00-939-9204 | 96906 | MS90725-187 | SCREW, CAP, HEXAGON H..... | 1 |
| 26 | PAOZZ | 5310-00-823-8803 | 96906 | MS27183-21 | WASHER, FLAT..... | 1 |

END OF FIGURE

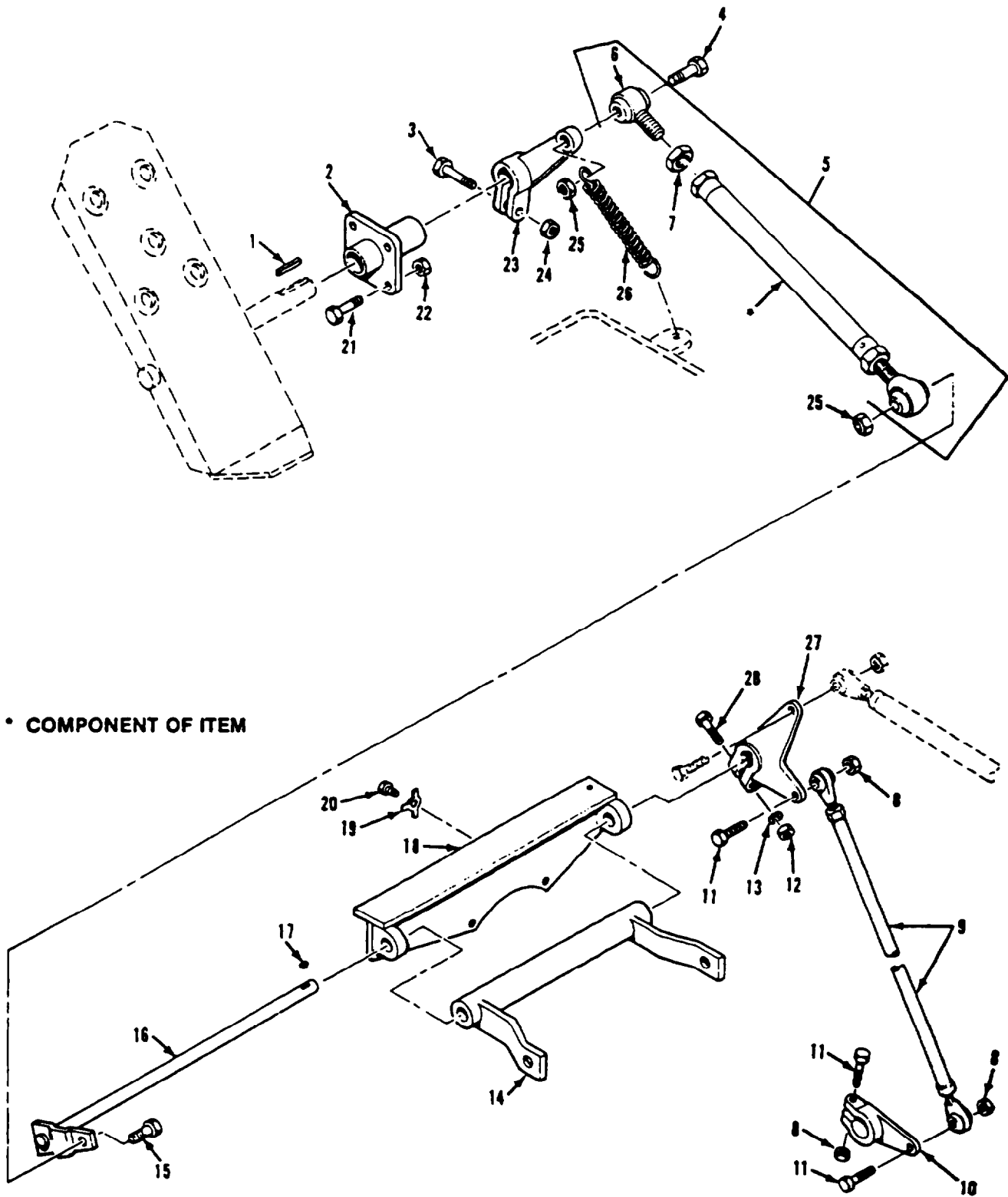

Figure 40. Throttle Cross Shaft and Linkage

SECTION II

TM 9-2350-261-24P

| SECTION II | | (3) | (4) | (5) | (6) | (7) |
|---|-------|------------------|-------|-----------------|--------------------------------------|-----|
| ITEM | SMR | NSN | CAGE | PART NUMBER | DESCRIPTION AND USABLE ON CODE (UOC) | QTY |
| GROUP 0312 ACCELERATOR, THROTTLE, OR CHOKE CONTROLS | | | | | | |
| FIG. 40 THROTTLE CROSS SHAFT AND LINKAGE | | | | | | |
| 1 | PAOZZ | 5315-00-616-5514 | 96906 | MS35756-6 | KEY, WOODRUFF | 1 |
| 2 | PAOZZ | 2590-00-999-2339 | 19207 | 10932984 | GUIDE ASSEMBLY | 1 |
| 3 | PAOZZ | 5305-00-821-3869 | 80204 | B1821BH038C175N | SCREW, CAP, HEXAGON H | 1 |
| 4 | PAOZZ | 5305-00-225-9091 | 96906 | MS90726-36 | SCREW, CAP, HEXAGON H | 1 |
| 5 | PAOZZ | 3040-00-999-2338 | 19207 | 10932811-2 | LINK | 1 |
| 6 | PAOZZ | 3120-00-679-9273 | 19207 | 10861604 | . BEARING, PLAIN, ROD E | 1 |
| 7 | PAOZZ | 5310-00-853-9335 | 96906 | MS35691-13 | . NUT, PLAIN, HEXAGON | 1 |
| 8 | PAOZZ | 5310-00-984-3806 | 96906 | MS51922-9 | NUT, SELF-LOCKING, HE | 3 |
| 9 | PAOZZ | 3040-00-999-2319 | 19207 | 10942862 | CONNECTING LINK, RIG | 1 |
| 10 | PAOZZ | 3040-00-570-3960 | 19207 | 10932840 | LEVER, REMOTE CONTRO | 1 |
| 11 | PAOZZ | 5306-00-226-4830 | 80204 | B1821BH031C138N | BOLT, MACHINE | 3 |
| 12 | PAOZZ | 5310-00-660-3381 | 96906 | MS21083N5 | NUT, SELF-LOCKING, HE | 1 |
| 13 | PAOZZ | 5310-00-081-4219 | 96906 | MS27183-12 | WASHER, FLAT | 1 |
| 14 | PAOZZ | 3040-01-105-7166 | 19207 | 12269089 | BELL CRANK | 1 |
| 15 | PAOZZ | 5306-00-225-9089 | 96906 | MS90726-34 | BOLT, MACHINE | 1 |
| 16 | PAOZZ | 3040-01-379-3727 | 19207 | 12382120 | SHAFT, STRAIGHT | 1 |
| 17 | PAOZZ | 5315-00-761-1680 | 96906 | MS20066-80 | KEY, MACHINE | 1 |
| 18 | PAOZZ | 3040-01-108-1093 | 19207 | 12269090 | BRACKET, EYE, ROTATIN | 1 |
| 19 | PAOZZ | 5310-00-724-5688 | 19207 | 10917769 | WASHER, KEY | 2 |
| 20 | PAOZZ | 5305-00-915-8087 | 96906 | MS18154-113 | SCREW, CAP, HEXAGON H | 2 |
| 21 | PAOZZ | 5305-00-068-0515 | 96906 | MS90727-8 | SCREW, CAP, HEXAGON H | 4 |
| 22 | PAFZZ | 5310-01-069-6345 | 96906 | MS51866-18 | NUT, SELF-LOCKING, SP | 4 |
| 23 | PAOZZ | 2590-00-299-0761 | 19207 | 10932844 | LEVER, REMOTE CONTRO | 1 |
| 24 | PAOZZ | 5310-00-087-4652 | 96906 | MS51922-17 | NUT, SELF-LOCKING, HE | 1 |
| 25 | PAOZZ | 5310-00-660-3381 | 96906 | MS21083N5 | NUT, SELF-LOCKING, HE | 2 |
| 26 | PAOZZ | 5360-00-101-5596 | 19207 | 10907805 | SPRING, HELICAL, EXTE | 1 |
| 27 | PAOZZ | 3040-01-059-4297 | 19207 | 12253192 | BELL, CARRIAGE POSIT | 1 |
| 28 | PAOZZ | 5306-00-051-4079 | 80204 | B1821BH031F138N | SCREW, CAP, HEXAGON H | 1 |

END OF FIGURE

SECTION II

TM 9-2350-261-24P

| SECTION II | | | (4) | (5) | (6) | (7) |
|---|-------|------------------|-------|-----------------|-----------------------------------|-----|
| (1) | (2) | (3) | (4) | (5) | (6) | (7) |
| ITEM | SMR | NSN | CAGE | PART | DESCRIPTION AND | QTY |
| NO | | | | NUMBER | USABLE ON CODE (UOC) | |
| GROUP 0312 ACCELERATOR, THROTTLE, OR CHOKE CONTROLS CONTINUED FIG. 41 VERTICAL CROSS SHAFT AND LINKAGE | | | | | | |
| 1 | AOOZZ | | 19207 | 10932850 | BRACKET, MOUNTING | 1 |
| 2 | PAOZZ | 5310-00-877-5797 | 96906 | MS21044N3 | . NUT, SELF-LOCKING, HE | 1 |
| 3 | PAOZZ | 5305-00-989-7435 | 96906 | MS35207-264 | . SCREW, MACHINE | 1 |
| 4 | PAOZZ | | 19207 | 12382129 | . PIVOT ROD, TRANSFER | 1 |
| 5 | PAOZZ | 2590-00-105-2739 | 19207 | 10932851 | . BRACKET, MOUNTING, | 1 |
| 6 | PAOZZ | 3040-01-105-7167 | 19207 | 12269178 | . BELL CRANK | 1 |
| 7 | PAOZZ | 5315-00-058-7076 | 19207 | 10932855 | PIN, STRAIGHT, HEADED | 1 |
| 8 | PAOZZ | 3040-01-086-3250 | 19207 | 12269213 | CONNECTING LINK, RIG | 1 |
| 9 | PAOZZ | 5310-01-203-2314 | 19204 | 10910174-44 | WASHER, FLAT | 1 |
| 10 | PAOZZ | 5315-00-816-1794 | 24617 | 103374 | PIN, COTTER | 1 |
| 11 | PAOZZ | 5360-00-587-5247 | 19207 | 10932832 | SPRING, HELICAL, COMP | 1 |
| 12 | PAOZZ | 5310-00-080-6004 | 96906 | MS27183-14 | WASHER, FLAT | 1 |
| 13 | PAOZZ | 5315-00-842-3044 | 96906 | MS24665-283 | PIN, COTTER | 1 |
| 14 | PAOZZ | 5306-00-226-4830 | 80204 | B1821BH031C138N | BOLT, MACHINE | 2 |
| 15 | PAOZZ | 5310-00-984-3806 | 96906 | MS51922-9 | NUT, SELF-LOCKING, HE | 3 |
| 16 | PAOZZ | 5340-01-086-3243 | 19207 | 12269180 | BRACKET, DOUBLE ANGL | 1 |
| 17 | PAOOO | 3040-00-999-2336 | 19207 | 10932811-4 | CONNECTING LINK, RIG | 1 |
| 18 | PAOZZ | 5310-00-853-9335 | 96906 | MS35691-13 | . NUT, PLAIN, HEXAGON | 1 |
| 19 | PAOZZ | 3120-00-679-9273 | 19207 | HE5-101 | . BEARING, PLAIN, ROD E | 1 |
| 20 | PAOZZ | 5306-00-226-4824 | 80204 | B1821BH031C125N | SCREW, CAP, HEXAGON H | 1 |

END OF FIGURE

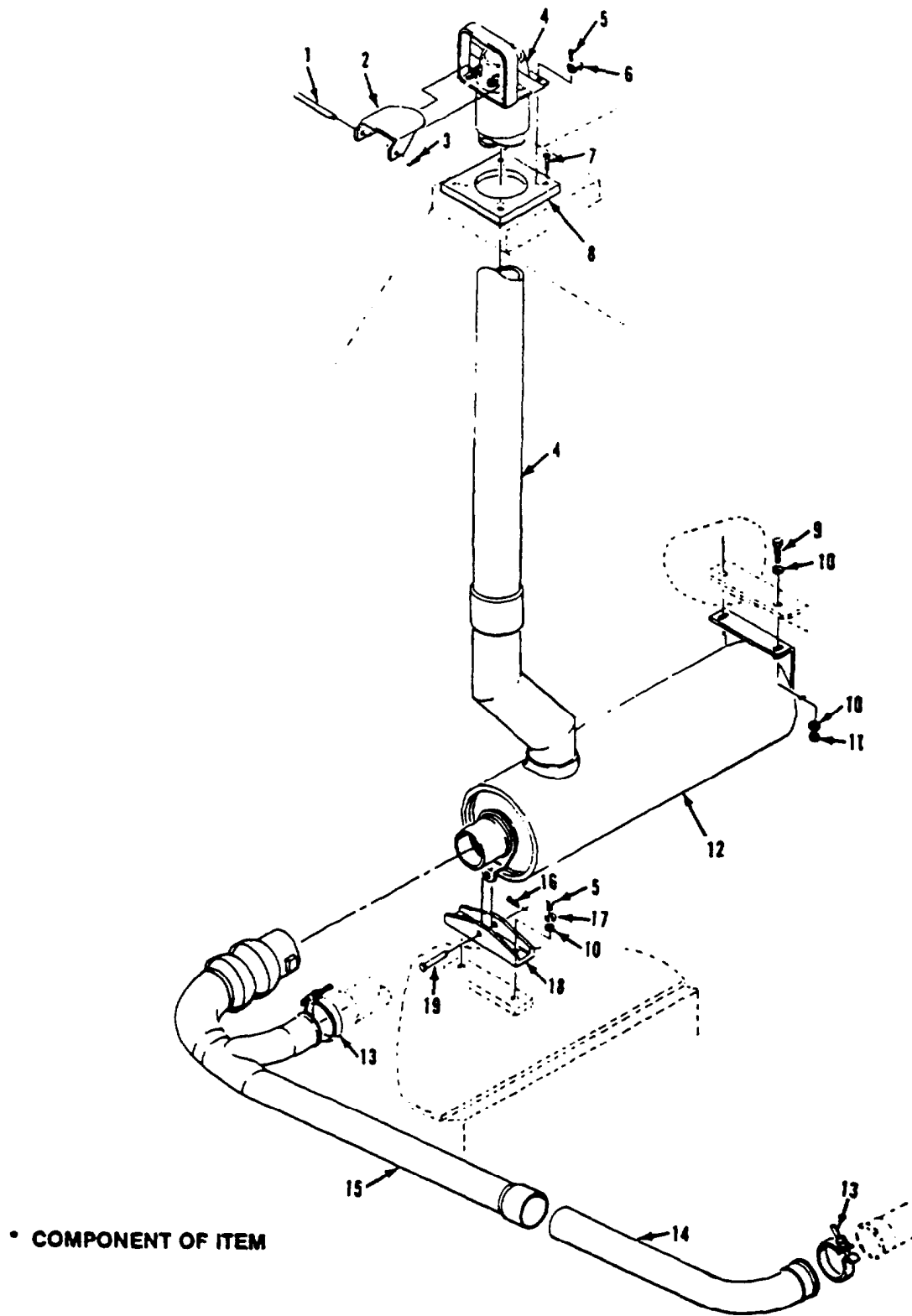

Figure 42. Muffler and Exhaust Pipes

SECTION II

TM 9-2350-261-24P

| SECTION II | | | | | | |
|-----------------------------------|-------|------------------|-------|--------------|----------------------------|-----|
| (1) | (2) | (3) | (4) | (5) | (6) | (7) |
| ITEM | SMR | NSN | CAGE | PART | DESCRIPTION AND | QTY |
| NO | | | | NUMBER | USABLE ON CODE (UOC) | |
| GROUP 04 EXHAUST SYSTEM | | | | | | |
| GROUP 0401 MUFFLER AND PIPES | | | | | | |
| FIG. 42 MUFFLER AND EXHAUST PIPES | | | | | | |
| 1 | PAOZZ | 5315-00-107-9041 | 19207 | 11647192 | PIN, STRAIGHT, HEADLE..... | 1 |
| 2 | PAOZZ | 2990-00-029-0529 | 19207 | 11647193 | DAMPER, EXHAUST PIPE..... | 1 |
| 3 | PAOZZ | 5315-00-234-1863 | 96906 | MS24665-300 | PIN, COTTER..... | 1 |
| 4 | PAOZZ | 4140-01-060-2960 | 19207 | 12253581 | OUTLET, EXHAUST..... | 1 |
| 5 | PAOZZ | 5305-01-010-2362 | 96906 | MS18154-59 | SCREW, CAP, HEXAGON H..... | 6 |
| 6 | PAOZZ | 5310-00-493-7432 | 80064 | 1281976 | WASHER, KEY..... | 4 |
| 7 | PAOZZ | 5305-00-959-2723 | 96906 | MS35190-319 | SCREW, MACHINE..... | 4 |
| 8 | PAOZZ | 2990-01-060-2567 | 19207 | 12253565 | FLANGE, EXHAUST PIPE..... | 1 |
| 9 | PAOZZ | 5305-00-269-3238 | 96906 | MS90727-62 | SCREW, CAP, HEXAGON H..... | 2 |
| 10 | PAOZZ | 5310-00-080-6004 | 96906 | MS27183-14 | WASHER, FLAT..... | 6 |
| 11 | PAOZZ | 5310-00-297-8380 | 96906 | MS20500-624 | NUT, SELF-LOCKING, HE..... | 2 |
| 12 | PAOZZ | 2990-01-070-6278 | 19207 | 12253633 | MUFFLER, EXHAUST..... | 1 |
| 13 | PAOZZ | 5340-00-693-2433 | 00624 | 24503-300 | COUPLING, CLAMP, GROO..... | 2 |
| 14 | PAOZZ | 2990-01-060-2569 | 19207 | 12253533 | PIPE, EXHAUST..... | 1 |
| 15 | PAOZZ | 2990-01-197-8316 | 19207 | 12313099 | PIPE, EXHAUST..... | 1 |
| 16 | PAOZZ | 5315-00-839-5822 | 96906 | MS24665-353 | PIN, COTTER..... | 1 |
| 17 | PAOZZ | 5310-00-595-7237 | 96906 | MS35333-42 | WASHER, LOCK..... | 2 |
| 18 | PAOZZ | 5340-01-060-2961 | 19207 | 12253538 | BRACKET, CHANNEL..... | 1 |
| 19 | PAOZZ | 5315-00-057-4504 | 96906 | MS20392-9C63 | PIN, STRAIGHT, HEADED..... | 1 |

END OF FIGURE

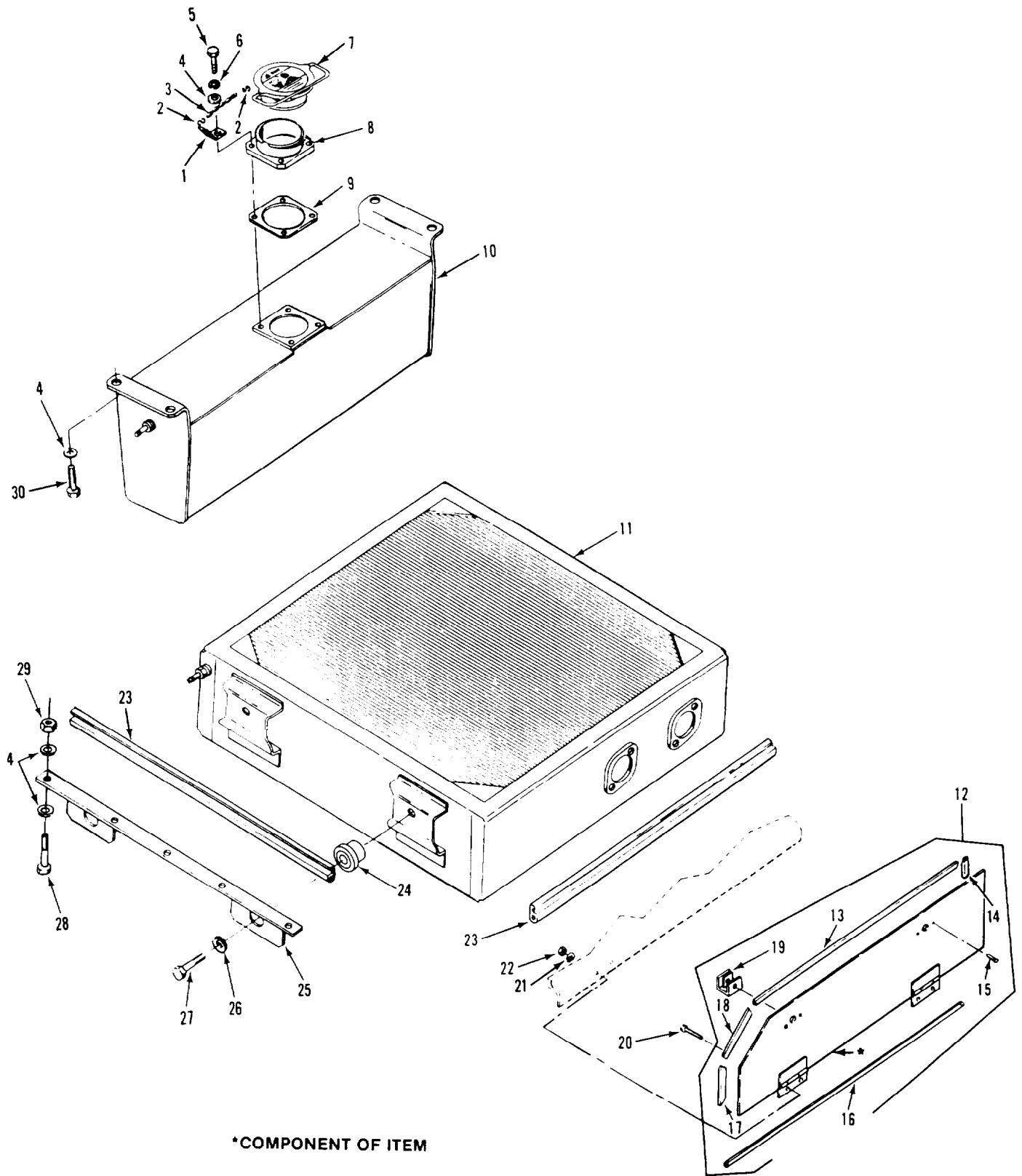

Figure 43. Radiator and Expansion Tank

SECTION II

TM 9-2350-261-24P

| SECTION II | | | | | | | |
|-------------------------------------|-------|------------------|-------|-----------------|--|-----|--|
| (1) | (2) | (3) | (4) | (5) | (6) | (7) | |
| ITEM | SMR | NSN | CAGE | PART NUMBER | DESCRIPTION AND USABLE ON CODE (UOC) | QTY | |
| NO | | | | | | | |
| GROUP 05 COOLING SYSTEM | | | | | | | |
| GROUP 0501 RADIATOR, EVAPORATIVE | | | | | | | |
| COOLER, OR HEAT EXCHANGER | | | | | | | |
| FIG. 43 RADIATOR AND EXPANSION TANK | | | | | | | |
| 1 | PAOZZ | 2540-00-057-1657 | 19207 | 10908129 | BRACKET, COMMANDERS..... | 1 | |
| 2 | PAOZZ | 4030-00-270-5436 | 96906 | MS87006-3 | HOOK, CHAIN, S..... | 1 | |
| 3 | MOOZZ | | 80205 | NAS1455B1-6000 | CHAIN, WELDLESS MAKE FROM CHAIN, P/N NAS1455B1-6000..... | 1 | |
| 4 | PAOZZ | 5310-00-080-6004 | 96906 | MS27183-14 | WASHER, FLAT..... | 28 | |
| 5 | PAOZZ | 5305-00-942-2196 | 96906 | MS18154-60 | SCREW, CAP, HEXAGON H..... | 4 | |
| 6 | PAOZZ | 5310-00-595-7237 | 96906 | MS35333-42 | WASHER, LOCK..... | 4 | |
| 7 | PAOZZ | 5340-01-259-4432 | 19207 | 12354874 | CAP, FILLER OPENING..... | 1 | |
| 8 | PAOZZ | 2590-01-062-1475 | 19207 | 12253661 | FILLER NECK..... | 1 | |
| 9 | PAOZZ | 5330-01-060-2538 | 19207 | 12253528 | GASKET..... | 1 | |
| 10 | PAOZZ | 2930-01-060-0967 | 19207 | 12253522 | TANK, RADIATOR EXPAN..... | 1 | |
| 11 | PAOFF | 2930-01-061-4294 | 19207 | 11669369 | RADIATOR, ENGINE COO..... | 1 | |
| 12 | PAOZZ | 5340-01-069-6938 | 19207 | 12253503 | DOOR, ACCESS..... | 1 | |
| 13 | MOOZZ | | 19207 | 12253503-4 | .SEAL MAKE FROM SEAL, P/N 12253559. | 1 | |
| 14 | MOOZZ | | 19207 | 12253503-5 | .SEAL MAKE FROM SEAL, P/N 12253559. | 1 | |
| 15 | PAOZZ | 5320-00-242-1578 | 96906 | MS20470A6-8 | .RIVET, SOLID..... | 4 | |
| 16 | MOOZZ | | 19207 | 12253503-6 | .SEAL MAKE FROM SEAL, P/N 12253559. | 1 | |
| 17 | MOOZZ | | 19207 | 12253503-7 | .SEAL MAKE FROM SEAL, P/N 12253559. | 1 | |
| 18 | MOOZZ | | 19207 | 12253503-8 | .SEAL MAKE FROM SEAL, P/N 12253559. | 1 | |
| 19 | PAOZZ | 5340-00-872-5996 | 19207 | 7532454 | .FASTENER, COMPARTMEN..... | 2 | |
| 20 | PAOZZ | 5305-00-984-7351 | 96906 | MS35191-275 | SCREW, MACHINE..... | 4 | |
| 21 | PAOZZ | 5310-00-014-5850 | 96906 | MS27183-42 | WASHER, FLAT..... | 4 | |
| 22 | PAOZZ | 5310-00-902-6676 | 96906 | MS21083N3 | NUT, SELF-LOCKING, HE..... | 4 | |
| 23 | PAOZZ | 9390-00-142-6414 | 19207 | 10932464 | SEAL, RUBBER SPECIAL..... | 4 | |
| 24 | PAOZZ | 5340-00-971-5013 | 19207 | 10920592 | MOUNT, RESILIENT..... | 4 | |
| 25 | PAOZZ | 5340-01-060-2494 | 19207 | 12253516 | SUPPORT, RADIATOR..... | 2 | |
| 26 | PAOZZ | 5310-00-167-0768 | 88044 | AN970-6 | WASHER, FLAT..... | 4 | |
| 27 | PAOZZ | 5305-00-782-9489 | 80204 | B1821BH038C200N | SCREW, CAP, HEXAGON H..... | 4 | |
| 28 | PAOZZ | 5305-00-269-3238 | 96906 | MS90727-62 | SCREW, CAP, HEXAGON H..... | 10 | |
| 29 | PAOZZ | 5310-00-950-0039 | 96906 | MS21044N6 | NUT, SELF-LOCKING, HE..... | 10 | |
| 30 | PAOZZ | 5305-00-115-9526 | 80204 | B1821BH038C075D | SCREW, CAP, HEXAGON H..... | 4 | |

END OF FIGURE

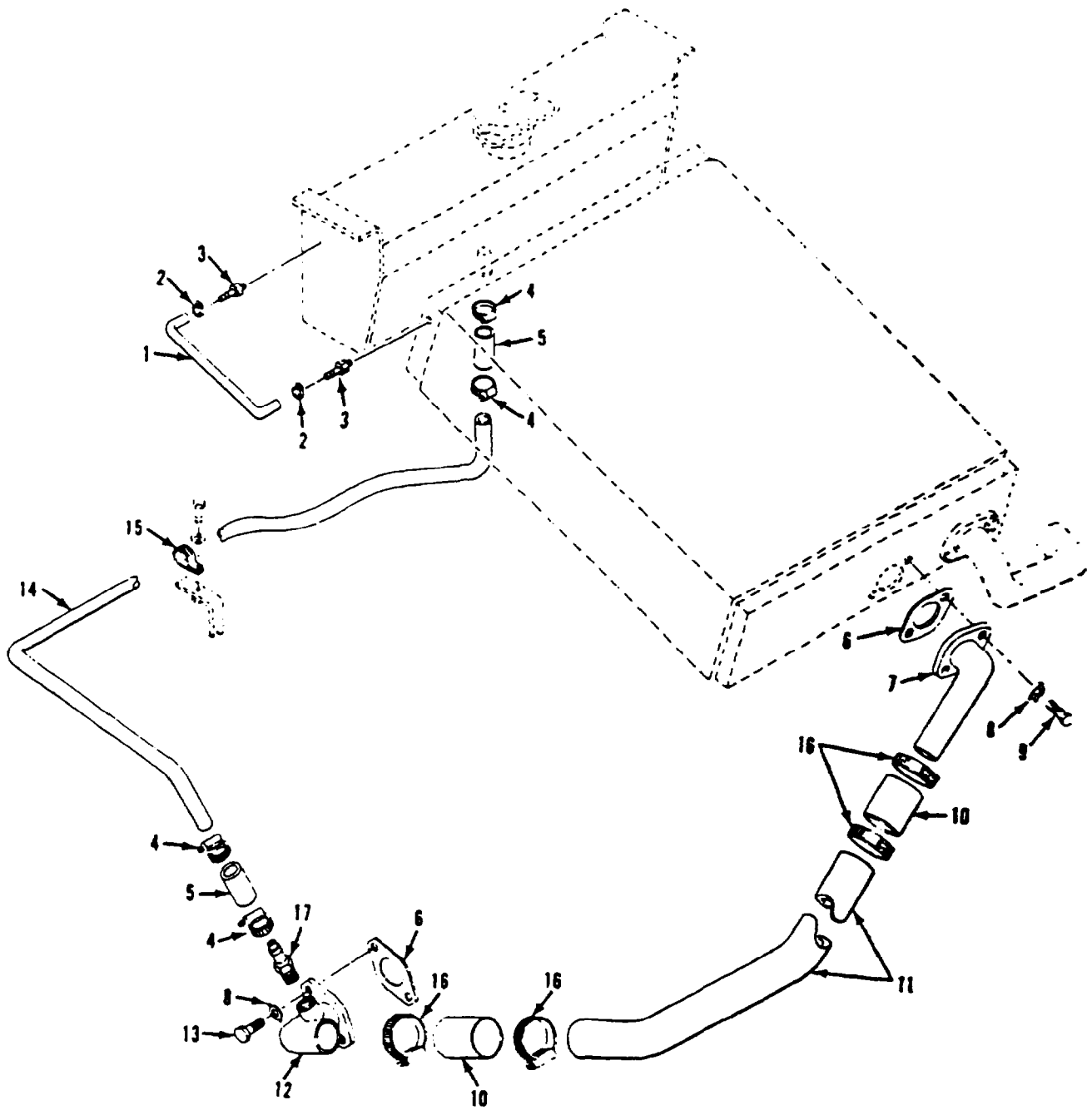

Figure 44. Radiator Hoses, Tubes, and Elbows

SECTION II

TM 9-2350-261-24P

| SECTION II | | | | | | | |
|------------|-------|------------------|-------|-----------------|---|----------------------|-----|
| (1) | (2) | (3) | (4) | (5) | (6) | | (7) |
| ITEM | SMR | NSN | CAGE | PART | DESCRIPTION AND | USABLE ON CODE (UOC) | QTY |
| NO | | | | NUMBER | | | |
| | | | | | GROUP 0503 WATER MANIFOLD, HEADERS, THERMOSTATS, AND HOUSING GASKET FIG. 44 RADIATOR HOSES, TUBES, AND ELBOWS | | |
| 1 | MOOZZ | | 19207 | 12253513-3 | HOSE, NONMETALLIC MAKE FROM HOSE, P/N 11662995..... | | 1 |
| 2 | PAOZZ | 4730-00-908-3195 | 96906 | MS35842-10 | CLAMP, HOSE..... | | 2 |
| 3 | PAOZZ | 4730-00-080-7043 | 96906 | MS24522-4 | ADAPTER, STRAIGHT, PI..... | | 2 |
| 4 | PAOZZ | 4730-00-908-3193 | 96906 | MS35842-12 | CLAMP, HOSE..... | | 4 |
| 5 | MOOZZ | | 19207 | 12253513-1 | HOSE, NONMETALLIC MAKE FROM HOSE, P/N 11662996..... | | 2 |
| 6 | PAOZZ | 5330-00-058-9263 | 19207 | 10932933 | GASKET..... | | 1 |
| 7 | PAOZZ | 4730-01-060-9526 | 19207 | 12253525 | ELBOW, RADIATOR OUTL..... | | 1 |
| 8 | PAOZZ | 5310-00-655-9667 | 19207 | 10861663 | WASHER, KEY..... | | 4 |
| 9 | PAOZZ | 5305-00-071-2058 | 80204 | B1821BH044C225N | SCREW, CAP, HEXAGON H..... | | 2 |
| 10 | MOOZZ | | 19207 | 12253513-2 | HOSE, NONMETALLIC MAKE FROM HOSE, P/N 11662999..... | | 2 |
| 11 | PAOZZ | 4710-01-069-9256 | 19207 | 12253562 | TUBE, BENT, METALLIC..... | | 1 |
| 12 | PAOZZ | 4730-01-066-0709 | 19207 | 12253501 | ELBOW, FLANGE TO HOS..... | | 1 |
| 13 | PAOZZ | 5305-00-071-1788 | 80204 | B1821BH044C125N | SCREW, CAP, HEXAGON H..... | | 2 |
| 14 | PAOZZ | 4710-01-062-0862 | 19207 | 12253420 | TUBE ASSEMBLY, METAL..... | | 1 |
| 15 | PAOZZ | 5340-00-286-9418 | 96906 | MS21919WDG16 | CLAMP, LOOP..... | | 1 |
| 16 | PAOZZ | 4730-00-908-6292 | 96906 | MS35842-14 | CLAMP, HOSE..... | | 4 |
| 17 | PAOZZ | 4730-01-301-4254 | 96906 | MS24522-12 | ADAPTER, STRAIGHT, PI..... | | 1 |

END OF FIGURE

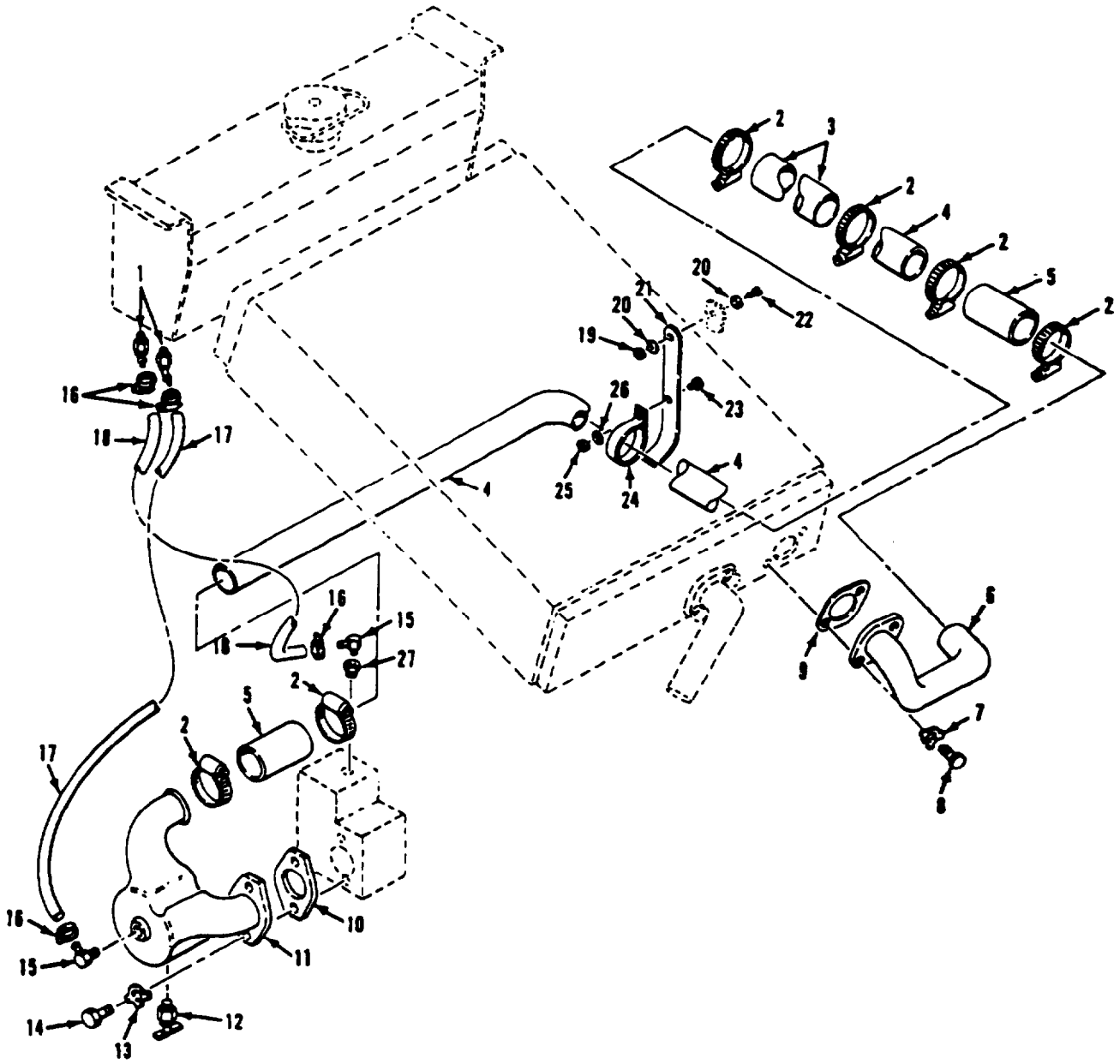

Figure 45. Radiator Hoses, Tubes, and Elbows

SECTION II

TM 9-2350-261-24P

| SECTION II | | (3) | (4) | (5) | (6) | (7) |
|---|-------|------------------|-------|-----------------|--|-----|
| (1) | (2) | NSN | CAGE | PART NUMBER | DESCRIPTION AND USABLE ON CODE (UOC) | QTY |
| ITEM NO | SMR | | | | | |
| GROUP 0503 WATER MANIFOLD, HEADERS, THERMOSTATS, AND HOUSING GASKET CONTINUED FIG. 45 RADIATOR HOSES, TUBES, AND ELBOWS | | | | | | |
| 1 | PAOZZ | 4730-00-702-2847 | 96906 | MS24518-4 | ELBOW, PIPE TO HOSE..... | 2 |
| 2 | PAOZZ | 4730-00-908-6292 | 96906 | MS35842-14 | CLAMP, HOSE..... | 6 |
| 3 | PAOZZ | 5640-01-062-0854 | 19207 | 12253670 | INSULATION SLEEVING..... | 1 |
| 4 | PAOZZ | 4710-01-087-1104 | 19207 | 12269186 | TUBE, BENT, METALLIC..... | 1 |
| 5 | MOOZZ | | 19207 | 12253513-2 | HOSE, NONMETALLIC MAKE FROM HOSE, P/N 11662999..... | 2 |
| 6 | PAOZZ | 4730-01-060-2485 | 19207 | 12253520 | ELBOW, RADIATOR INL..... | 1 |
| 7 | PAOZZ | 5310-00-655-9667 | 19207 | 10861663 | WASHER, KEY..... | 2 |
| 8 | PAOZZ | 5305-00-071-2058 | 80204 | B1821BH044C225N | SCREW, CAP, HEXAGON H..... | 2 |
| 9 | PAOZZ | 5330-00-058-9263 | 19207 | 10932933 | GASKET..... | 1 |
| 10 | PAOZZ | 5330-00-941-8686 | 19207 | 10949352 | GASKET..... | 1 |
| 11 | PAOZZ | 4730-01-086-3108 | 19207 | 12269184 | ELBOW, FLANGE TO HOS..... | 1 |
| 12 | PAOZZ | 4820-00-845-1096 | 96906 | MS35783-2 | COCK, DRAIN..... | 1 |
| 13 | PAOZZ | 5310-00-655-9668 | 19207 | 10863380 | WASHER, KEY..... | 2 |
| 14 | PAOZZ | 5305-00-068-0511 | 80204 | B1821BH038C125N | SCREW, CAP, HEXAGON H..... | 2 |
| 15 | PAOZZ | 4730-00-080-7042 | 96906 | MS24519-4 | ELBOW, PIPE TO HOSE..... | 2 |
| 16 | PAOZZ | 4730-00-908-3195 | 96906 | MS35842-10 | CLAMP, HOSE..... | 4 |
| 17 | MOOZZ | | 19207 | 12253513-5 | HOSE, NONMETALLIC MAKE FROM HOSE, P/N 11662995..... | 1 |
| 18 | MOOZZ | | 19207 | 12253513-4 | HOSE, NONMETALLIC MAKE FROM HOSE, P/N 11662995..... | 1 |
| 19 | PAOZZ | 5310-00-088-1251 | 96906 | MS51922-1 | NUT, SELF-LOCKING, HE..... | 1 |
| 20 | PAOZZ | 5310-00-809-4058 | 96906 | MS27183-10 | WASHER, FLAT..... | 2 |
| 21 | PAOZZ | 5340-01-060-2490 | 19207 | 12253687 | SUPPORT, COLLANT LIN..... | 1 |
| 22 | PAOZZ | 5305-00-988-1727 | 96906 | MS35206-283 | SCREW, MACHINE..... | 1 |
| 23 | PAOZZ | 5305-00-995-3444 | 96906 | MS35207-266 | SCREW, MACHINE..... | 1 |
| 24 | PAOZZ | 5340-00-050-6866 | 96906 | MS21919WG40 | CLAMP, LOOP..... | 1 |
| 25 | PAOZZ | 5310-00-877-5797 | 96906 | MS21044N3 | NUT, SELF-LOCKING, HE..... | 1 |
| 26 | PAOZZ | 5310-00-014-5850 | 96906 | MS27183-42 | WASHER, FLAT..... | 1 |
| 27 | PAOZZ | 4730-00-223-7074 | 88044 | AN912-2D | BUSHING, PIPE..... | 1 |

END OF FIGURE

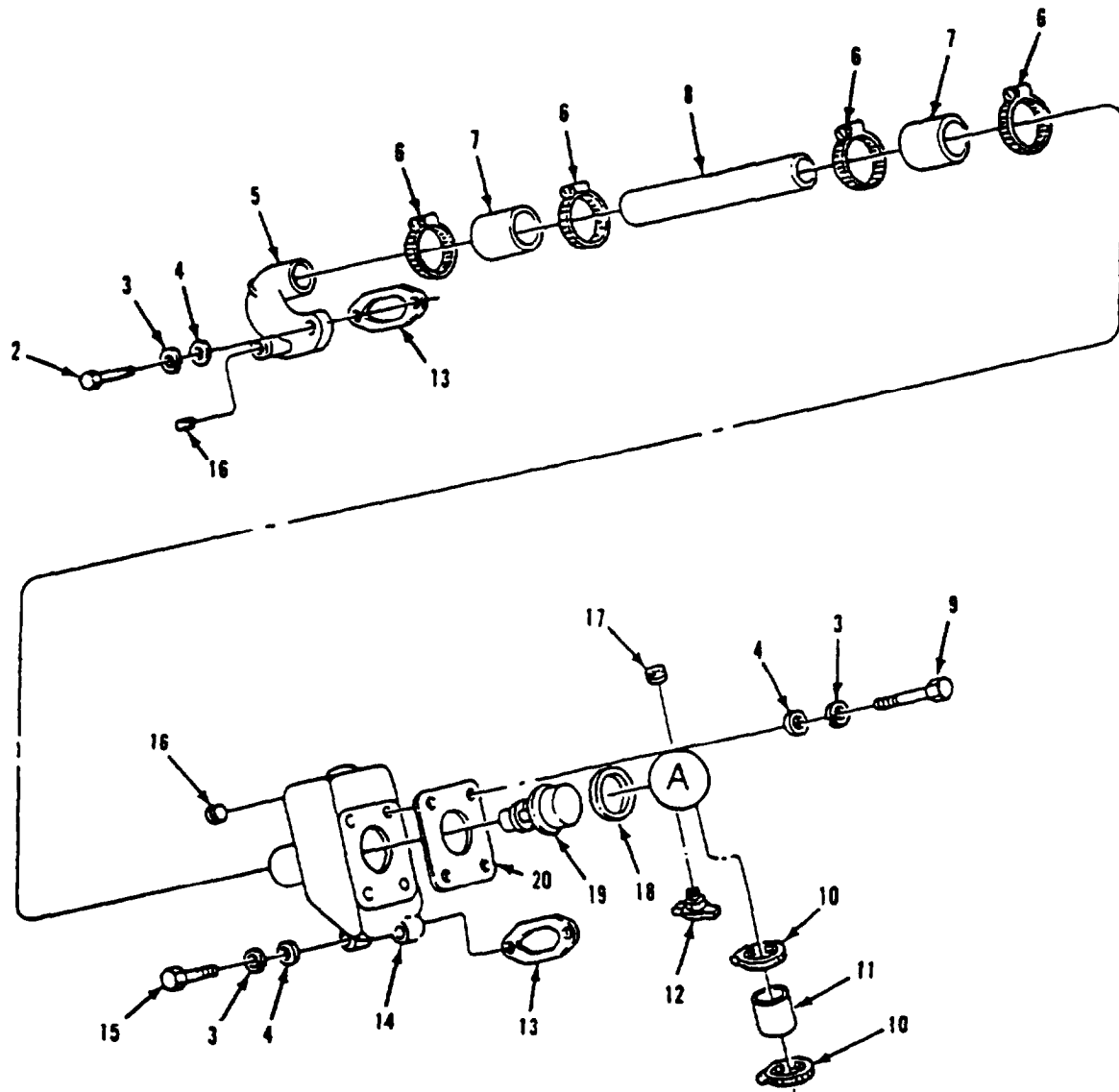
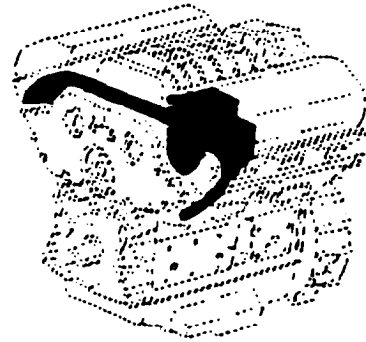
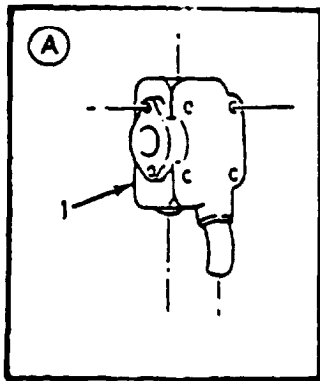

Figure 46. Thermostat, Housing, Lines, and Fittings

SECTION II

TM 9-2350-261-24P

| SECTION II | | (3) | (4) | (5) | (6) | (7) |
|--|-------|------------------|-------|-----------------|---|-----|
| ITEM | SMR | NSN | CAGE | PART NUMBER | DESCRIPTION AND USABLE ON CODE (UOC) | QTY |
| GROUP 0503 WATER MANIFOLD, HEADERS, THERMOSTATS, AND HOUSING GASKET CONTINUED FIG. 46 THERMOSTAT, HOUSING, LINES, AND FITTINGS | | | | | | |
| 1 | PAOZZ | 2930-00-152-9855 | 72582 | 5135713 | COVER ASSEMBLY..... | 1 |
| 2 | PAOZZ | 5305-00-821-3869 | 80204 | B1821BH038C175N | SCREW,CAP,HEXAGON H 3/8-16UNC-2AX1-3/4 GR8..... | 2 |
| 3 | PAOZZ | 5310-00-637-9541 | 96906 | MS35338-46 | WASHER,LOCK..... | 8 |
| 4 | PAOZZ | 5310-00-080-6004 | 96906 | MS27183-14 | WASHER,FLAT..... | 8 |
| 5 | PAOZZ | 4730-00-470-1791 | 72582 | 5109549 | ELBOW,FLANGE TO HOS..... | 1 |
| 6 | PAOZZ | 4730-01-125-9989 | 72582 | 23505048 | CLAMP,HOSE..... | 4 |
| 7 | MOOZZ | | 72582 | 8921827 | HOSE,NONMETALLIC MAKE FROM HOSE, P/N 7F0368..... | 2 |
| 8 | PAOZZ | 2930-00-909-5950 | 72582 | 5109680 | TUBE,METAL PREFORME..... | 1 |
| 9 | PAOZZ | 5305-00-990-8632 | 80204 | B1821BH038C375N | SCREW,CAP,HEXAGON H..... | 4 |
| 10 | PAOZZ | 4730-00-289-3141 | 11083 | 1K6717 | CLAMP,HOSE PART OF KIT, P/N 5198043 | 2 |
| 11 | PAOZZ | 4720-01-056-0097 | 72582 | 5104839 | HOSE,PREFORMED..... | 1 |
| 12 | PAOZZ | 4820-01-210-0274 | 24617 | 134519 | COCK,DRAIN..... | 1 |
| 13 | PAOZZ | 5330-00-055-1584 | 72582 | 5116242 | GASKET..... | 2 |
| 14 | PAOZZ | 2930-01-249-6859 | 72582 | 23501592 | WATER OUTLET,ENGINE..... | 1 |
| 15 | PAOZZ | 5305-00-638-8920 | 80204 | B1821BH038C225N | SCREW,CAP,HEXAGON H 3/8-16UNC-2AX2-1/4 GR8..... | 2 |
| 16 | PAOZZ | 4730-01-210-4252 | 72582 | 8923916 | PLUG,PIPE..... | 2 |
| 17 | PAOZZ | 4730-01-189-6392 | 72582 | 8924517 | PLUG,PIPE..... | 1 |
| 18 | PAOZZ | 5330-00-246-6380 | 58312 | 3S9643-00 | SEAL,PLAIN ENCASED..... | 1 |
| 19 | PAOZZ | 6620-00-736-8490 | 72582 | 5106240 | THERMOSTAT,FLOW CON..... | 1 |
| 20 | PAOZZ | 5330-00-781-7117 | 72582 | 5117786 | GASKET..... | 1 |

END OF FIGURE

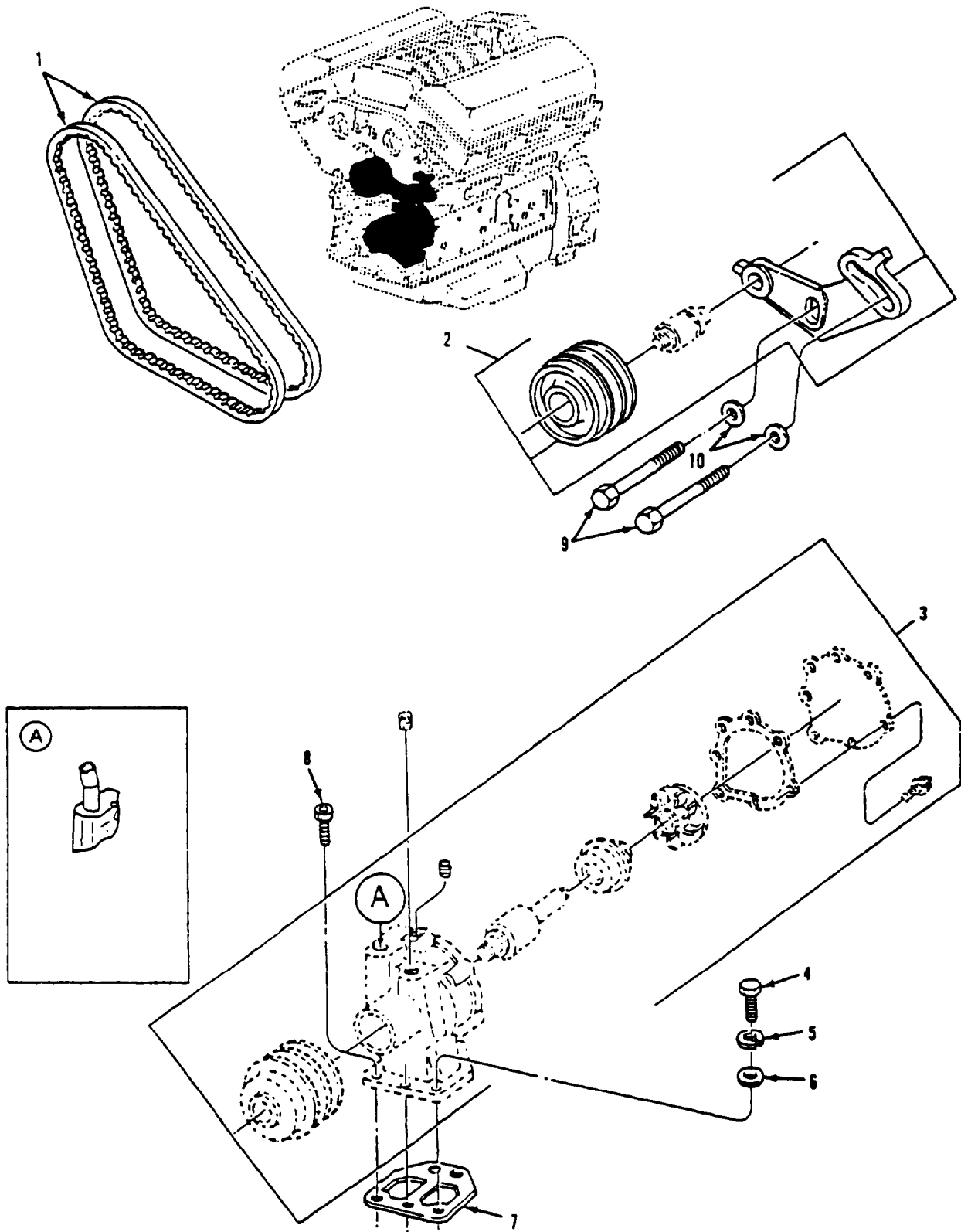

Figure 47. Cooler Pump Assembly, Idler Pulley, and Belt Set

SECTION II

TM 9-2350-261-24P

| SECTION II | | | | | | | |
|------------|-------|------------------|-------|-----------------|-------------------------------------|----------------------|-----|
| (1) | (2) | (3) | (4) | (5) | (6) | | (7) |
| ITEM | SMR | NSN | CAGE | PART | DESCRIPTION AND | USABLE ON CODE (UOC) | QTY |
| NO | | | | NUMBER | | | |
| | | | | | GROUP 0504 WATER PUMP | | |
| | | | | | FIG. 47 COOLER PUMP ASSEMBLY, IDLER | | |
| | | | | | PULLEY, AND BELT SET | | |
| 1 | PAOZZ | 3030-01-301-8013 | 72582 | 5133177 | BELTS,V,MATCHED SET | NON-ARCTIC..... | 1 |
| 1 | PAOZZ | 3030-00-421-1553 | 89346 | 5116451 | BELTS,V,MATCHED SET | NON-ARCTIC..... | 1 |
| 1 | PAOZZ | 3030-00-537-1531 | 96906 | MS51065RP37-2 | BELTS,V,MATCHED SET | ARCTIC..... | 1 |
| 2 | PAOFF | 3020-00-034-1874 | 72582 | 5139237 | PULLEY ASSEMBLY,IDL | | 1 |
| 3 | PAOFF | 2930-00-127-2518 | 72582 | 5104392 | PUMP,COOLING SYSTEM | | 1 |
| 4 | PAOZZ | 5306-00-226-4826 | 80204 | B1821BH031C088N | BOLT,MACHINE | | 4 |
| 5 | PAOZZ | 5310-00-407-9566 | 96906 | MS35338-45 | WASHER,LOCK | | 4 |
| 6 | PAOZZ | 5310-00-081-4219 | 96906 | MS27183-12 | WASHER,FLAT | | 4 |
| 7 | PAOZZ | 5330-00-235-4885 | 72582 | 5133107 | GASKET | | 1 |
| 8 | PAOZZ | 5305-00-983-5347 | 96906 | MS16997-79 | SCREW,CAP,SOCKET HE | | 1 |
| 9 | PAOZZ | 5305-00-781-3926 | 80204 | B1821BH038C275N | SCREW,CAP,HEXAGON H | | 2 |
| 10 | PAOZZ | 5310-00-080-6004 | 96906 | MS27183-14 | WASHER,FLAT | | 2 |

END OF FIGURE

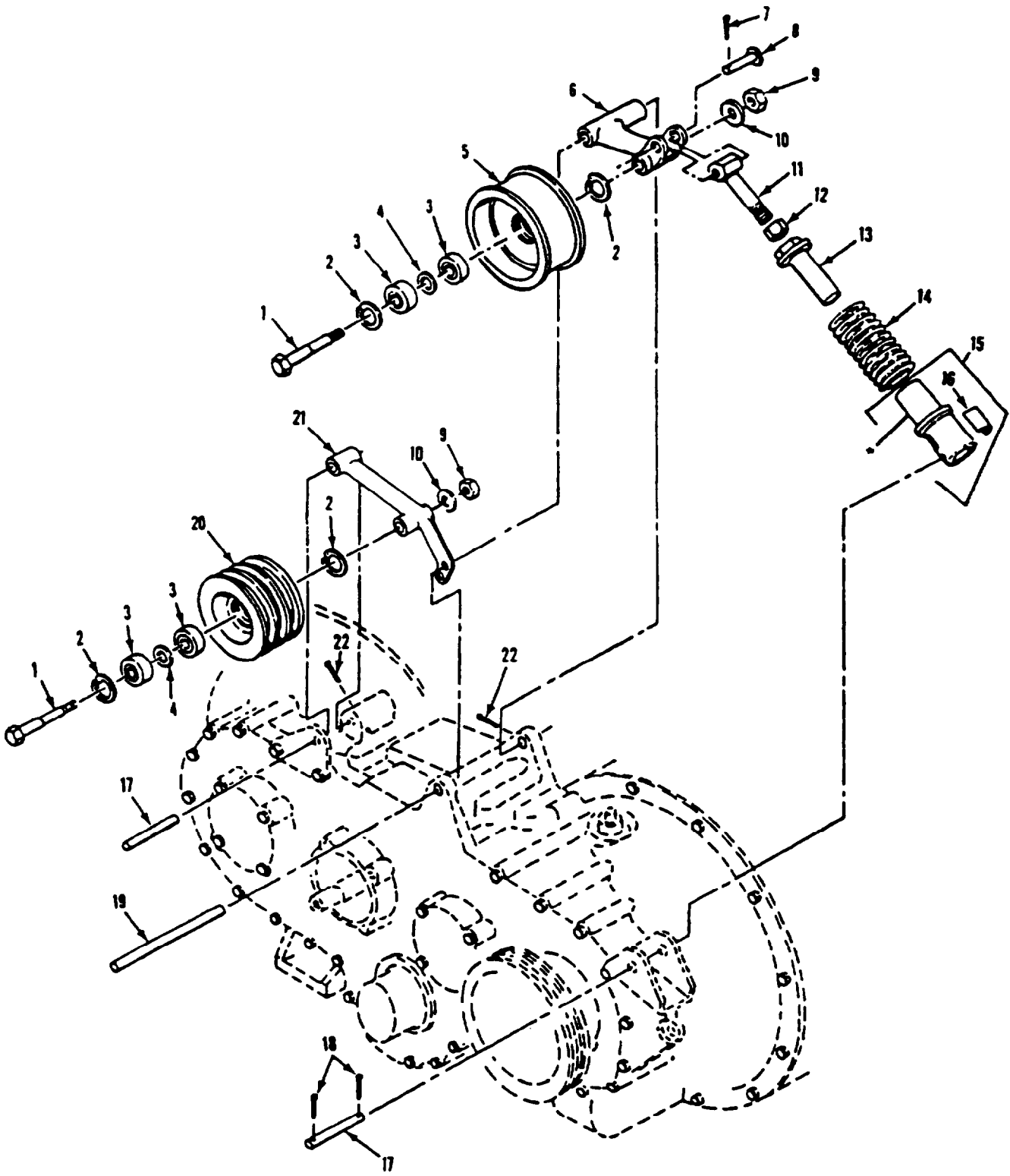

*COMPONENT OF ITEM

Figure 48. Fan Drive Pulleys and Idlers

SECTION II

TM 9-2350-261-24P

| SECTION II (1) ITEM NO | (2) SMR | (3) NSN | (4) CAGE | (5) PART NUMBER | (6) DESCRIPTION AND USABLE ON CODE (UOC) | (7) QTY |
|---|------------|------------------|-------------|-----------------------|--|------------|
| GROUP 0505 FAN ASSEMBLY FIG. 48 FAN DRIVE PULLEYS AND IDLERS | | | | | | |
| 1 | PAOZZ | 5306-01-062-0850 | 19207 | 12253628 | BOLT, SHOULDER..... | 2 |
| 2 | PAOZZ | 5365-00-804-2769 | 96906 | MS16625-1156 | RING, RETAINING..... | 4 |
| 3 | PAOZZ | 3110-00-436-7329 | 23040 | C7AF10A303A | BEARING, BALL, ANNULA..... | 4 |
| 4 | PAOZZ | 5365-00-410-4614 | 19207 | 11633398 | SPACER, RING..... | 2 |
| 5 | PAOZZ | 3020-01-060-2549 | 19207 | 12253519-2 | PULLEY, FLAT..... | 1 |
| 6 | PAOZZ | 2930-01-060-2487 | 19207 | 12253586 | ARM, IDLER SUPPORT..... | 1 |
| 7 | PAOZZ | 5315-00-839-5822 | 96906 | MS24665-353 | PIN, COTTER..... | 1 |
| 8 | PAOZZ | 5315-00-904-2816 | 96906 | MS20392-9C43 | PIN, STRAIGHT, HEADED..... | 1 |
| 9 | PAOZZ | 5310-00-925-9642 | 96906 | MS21083N10 | NUT, SELF-LOCKING, HE..... | 2 |
| 10 | PAOZZ | 5310-00-823-8803 | 96906 | MS27183-21 | WASHER, FLAT..... | 2 |
| 11 | PAOZZ | 5340-01-060-2565 | 19207 | 12253530 | ROD END, THREADED..... | 1 |
| 12 | PAOZZ | 5310-00-851-2677 | 96906 | MS35691-49 | NUT, PLAIN, HEXAGON..... | 1 |
| 13 | PAOZZ | 5310-00-999-1991 | 19207 | 10875063 | NUT, SLEEVE..... | 1 |
| 14 | PAOZZ | 5360-01-070-1265 | 19207 | 12253505 | SPRING, HELICAL, COMP..... | 1 |
| 15 | PAOZZ | 2990-01-128-0088 | 19207 | 12269454 | SLEEVE, FAN ADJUSTER..... | 1 |
| 16 | PAOZZ | 7690-01-079-4801 | 19207 | 12253542 | . MARKER, IDENTIFICATI..... | 1 |
| 17 | PAOZZ | 5315-00-059-3530 | 19207 | 10932292 | PIN, STRAIGHT, HEADLE..... | 1 |
| 18 | PAOZZ | 5315-00-187-9550 | 96906 | MS24665-419 | PIN, COTTER..... | 2 |
| 19 | PAOZZ | 3040-00-678-8440 | 19207 | 10942813 | SHAFT, STRAIGHT..... | 1 |
| 20 | PAOZZ | 3020-01-060-2548 | 19207 | 12268684 | PULLEY, GROOVE..... | 1 |
| 21 | PAOZZ | 3040-01-129-0276 | 19207 | 12269434 | ARM, FAN IDLER PULLE..... | 1 |
| 22 | PAOZZ | 5315-00-019-0777 | 96906 | MS24665-291 | PIN, COTTER..... | 2 |

END OF FIGURE

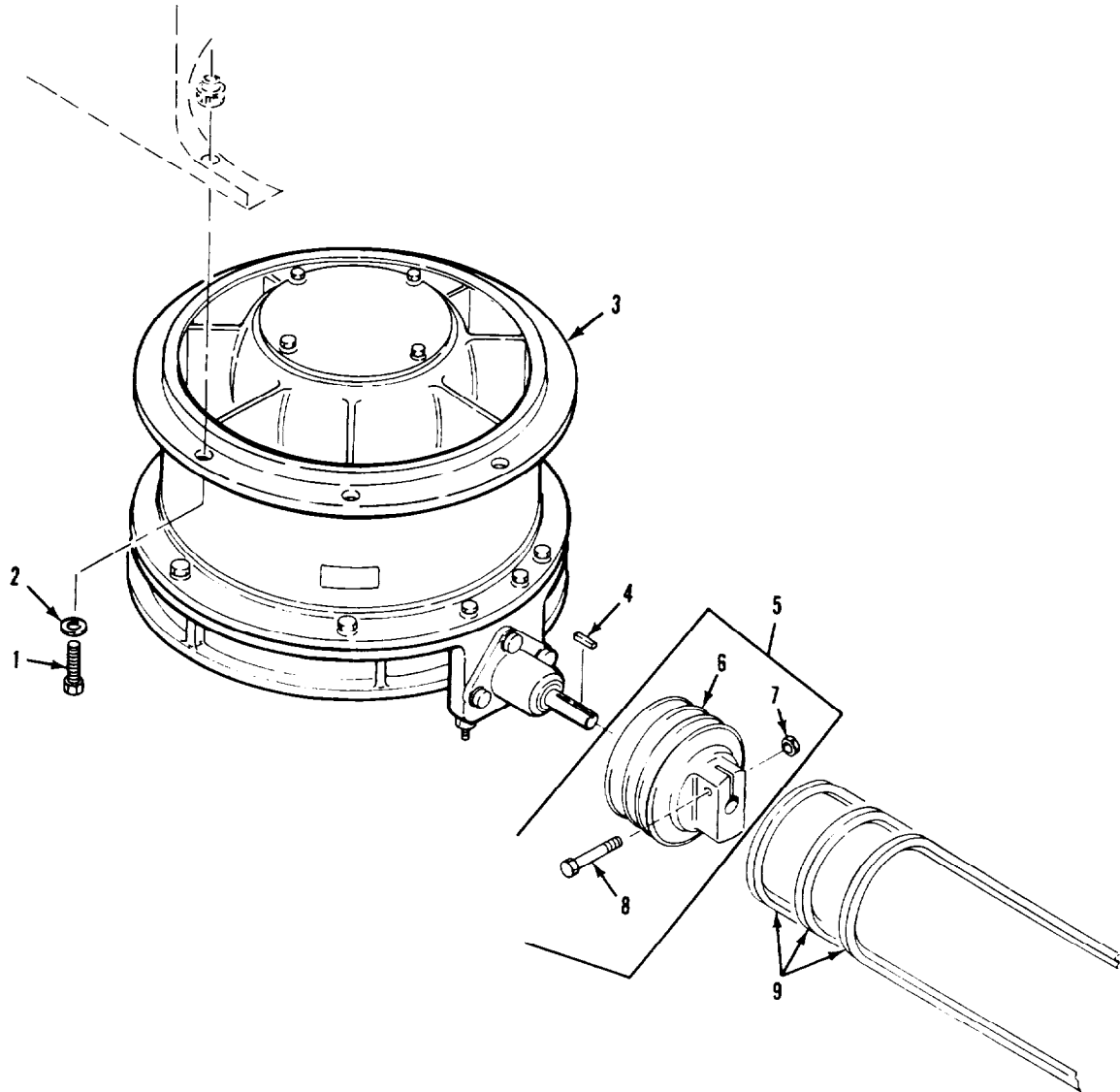

Figure 49. Fan Drive Pulley and Belt Set

SECTION II

TM 9-2350-261-24P

| SECTION II | | | | | | | |
|-----------------------------------|-------|------------------|-------|-----------------|-------------------------------------|----------------------|-----|
| (1) | (2) | (3) | (4) | (5) | (6) | | (7) |
| ITEM | SMR | NSN | CAGE | PART | DESCRIPTION AND | USABLE ON CODE (UOC) | QTY |
| NO | | | | NUMBER | | | |
| GROUP 0505 FAN ASSEMBLY CONTINUED | | | | | | | |
| FIG. 49 FAN DRIVE PULLEY AND BELT | | | | | | | |
| SET | | | | | | | |
| 1 | PAOZZ | 5305-00-782-9489 | 80204 | B1821BH038C200N | SCREW,CAP,HEXAGON H..... | | 6 |
| 2 | PAOZZ | 5310-00-987-1294 | 19200 | 10910174-16 | WASHER,FLAT..... | | 6 |
| 3 | PAFFF | 2930-01-107-9902 | 19207 | 12253584 | FAN ASSEMBLY,VENTIL SEE FIG. 50.... | | 1 |
| 4 | PAOZZ | 5315-00-682-1811 | 96906 | MS20066-191 | KEY,MACHINE..... | | 1 |
| 5 | AOOOO | | 19207 | 12253531 | PULLEY,GROOVE ASSY..... | | 1 |
| 6 | PAOZZ | 3020-01-060-2546 | 19207 | 12253531-2 | .PULLEY,GROOVE..... | | 1 |
| 7 | PAOZZ | 5310-00-950-0039 | 96906 | MS21044N6 | .NUT,SELF-LOCKING,HE..... | | 1 |
| 8 | PAOZZ | 5305-00-269-3242 | 96906 | MS90727-66 | .SCREW,CAP,HEXAGON H..... | | 1 |
| 9 | PAOZZ | 3030-01-065-6264 | 24161 | 11669505-1 | BELTS,V,MATCHED SET..... | | 1 |

END OF FIGURE

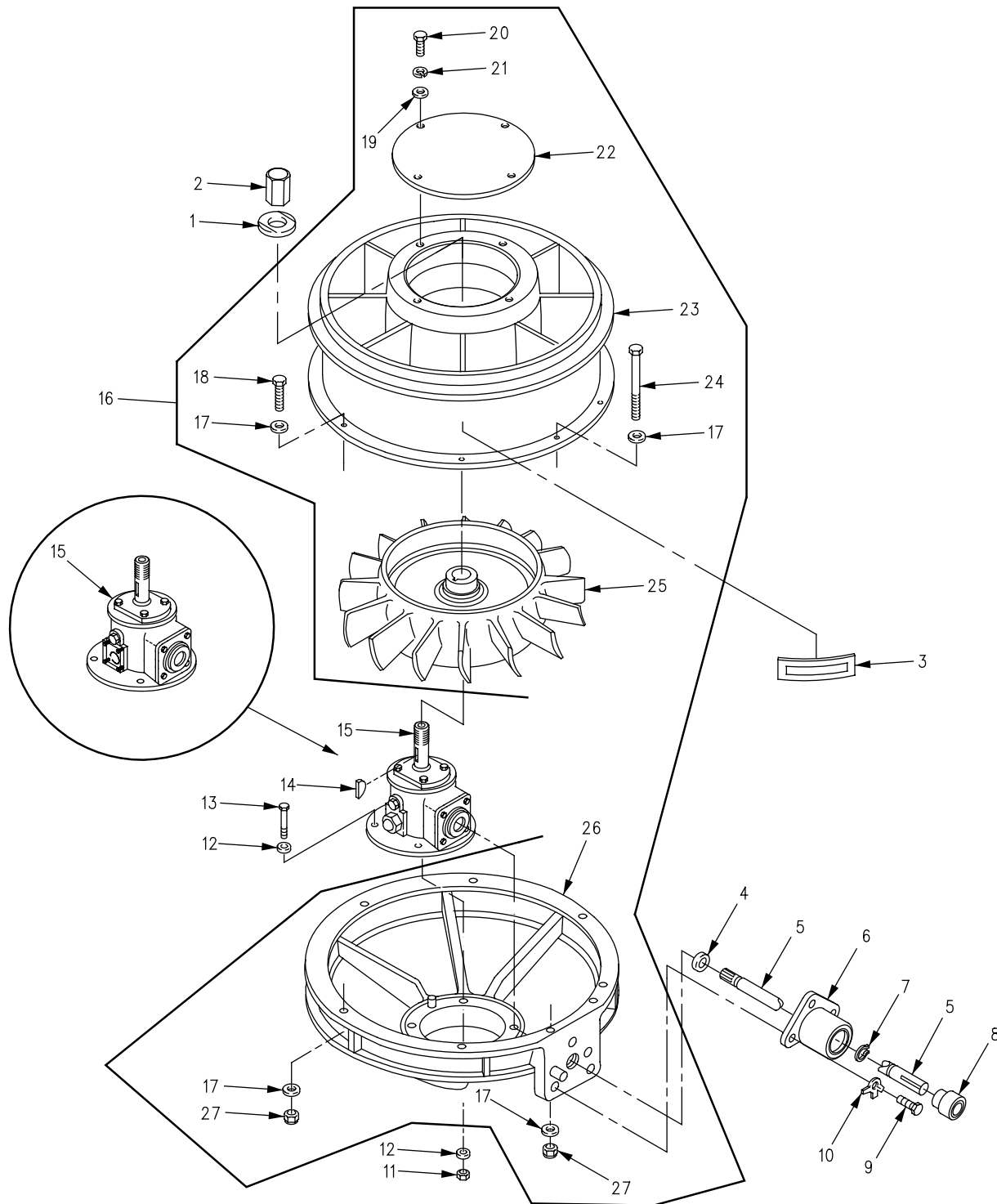

Figure 50. Vaneaxial Fan Assembly

SECTION II

TM 9-2350-261-24P

| SECTION II (1) ITEM NO | (2) SMR | (3) NSN | (4) CAGE | (5) PART NUMBER | (6) DESCRIPTION AND USABLE ON CODE (UOC) | (7) QTY |
|---|------------|------------------|-------------|-----------------------|--|------------|
| GROUP 0505 FAN ASSEMBLY CONTINUED FIG. 50 VANEAXIAL FAN ASSEMBLY | | | | | | |
| 1 | PAFZZ | 5310-00-443-5096 | 19207 | 11646725 | WASHER, FLAT..... | 1 |
| 2 | PAFZZ | 5310-01-049-2779 | 19207 | 12253195 | NUT, SLEEVE..... | 1 |
| 3 | PAOZZ | 7690-00-014-0788 | 19207 | 8756944 | DECAL..... | 1 |
| 4 | PAOZZ | 5330-00-714-6129 | 19207 | 10875193 | PACKING, PREFORMED..... | 1 |
| 5 | PAOZZ | 3040-00-708-8144 | 19207 | 10866089 | SHAFT, STRAIGHT..... | 1 |
| 6 | PAOZZ | 3130-00-443-4826 | 19207 | 8756933 | HOUSING, BEARING, DRI..... | 1 |
| 7 | PAOZZ | 5365-00-803-7303 | 96906 | MS16624-1075 | RING, RETAINING..... | 1 |
| 8 | PAOZZ | 3110-00-950-4758 | 19207 | 10863322 | BEARING, BALL, ANNULA..... | 1 |
| 9 | PAOZZ | 5305-00-068-0511 | 80204 | B1821BH038C125N | SCREW, CAP, HEXAGON H..... | 3 |
| 10 | PAOZZ | 5310-00-655-9668 | 19207 | 10863380 | WASHER, KEY..... | 3 |
| 11 | PAFZZ | 5310-00-087-4652 | 96906 | MS51922-17 | NUT, SELF-LOCKING, HE..... | 4 |
| 12 | PAFZZ | 5310-00-080-6004 | 96906 | MS27183-14 | WASHER, FLAT..... | 8 |
| 13 | PAFZZ | 5305-00-269-3217 | 96906 | MS90725-67 | SCREW, CAP, HEXAGON H..... | 4 |
| 14 | PAFZZ | 5315-00-814-9424 | 96906 | MS20066-171 | KEY, MACHINE..... | 1 |
| 15 | PAFH H | 3010-01-485-0432 | 19207 | 10863320-1 | ANGLE DRIVE, COOLING SEE FIG. 51, REFER TO TM 9-2520-238-34P FOR COMPONENTS..... | 1 |
| 16 | PAFFF | 4140-01-111-2267 | 19207 | 12269363 | FAN, VANEAXIAL..... | 1 |
| 17 | PAFZZ | 5310-00-080-6004 | 96906 | MS27183-14 | .WASHER, FLAT..... | 16 |
| 18 | PAFZZ | 5305-00-725-2317 | 80204 | B1821BH038C150N | .SCREW, CAP, HEXAGON H USE WITH FAN, P/N'S 26520-3 AND 4203370-1..... | 6 |
| 18 | PAFZZ | 5305-00-725-2317 | 80204 | B1821BH038C150N | .SCREW, CAP, HEXAGON H USE WITH FAN, P/N G92372..... | 8 |
| 19 | PAFZZ | 5310-00-014-5850 | 96906 | MS27183-42 | .WASHER, FLAT USE WITH FAN, P/N'S 26520-3 AND 4203370-1..... | 4 |
| 20 | PAFZZ | 5305-00-989-7434 | 96906 | MS35207-263 | .SCREW, MACHINE USE WITH FAN, P/N'S 26520-3 AND 4203370-1..... | 4 |
| 21 | PAFZZ | 5310-00-576-5752 | 96906 | MS35333-39 | .WASHER, LOCK USE WITH FAN, P/N'S 26520-3 AND 4203370-1..... | 4 |
| 22 | PAFZZ | 5340-01-062-0866 | 19207 | 12253580 | .COVER, ACCESS USE WITH FAN, P/N 4203370-1..... | 1 |
| 22 | PAFZZ | 5340-01-228-0697 | 58163 | 25601-1 | .COVER, ACCESS USE WITH FAN, P/N 26520-3..... | 1 |
| 23 | XAFZZ | | 80212 | 25594-1 | .STATOR USE WITH FAN, P/N 26520-3.. | 1 |
| 23 | XAFZZ | | 80212 | 4196967-1 | .STATOR USE WITH FAN, P/N 4203370-1 | 1 |
| 23 | XAFZZ | | 80212 | F90770 | .STATOR USE WITH FAN, P/N G92372... | 1 |
| 24 | PAFZZ | 5305-00-990-8632 | 80204 | B1821BH038C375N | .SCREW, CAP, HEXAGON H USE WITH FAN, P/N'S 26520-3 AND 4203370-1..... | 2 |
| 25 | XBFZZ | | 80212 | 25591-1 | .ROTOR USE WITH FAN, P/N 26520-3... | 1 |
| 25 | PAFZZ | 2920-01-355-3986 | 80212 | 4202185-1 | .ROTOR ASSEMBLY, ICS USE WITH FAN, P/N 4203370-1..... | 1 |
| 25 | XBFZZ | | 80212 | F90768 | .ROTOR USE WITH FAN, P/N G92372.... | 1 |
| 26 | XAFZZ | | 80212 | 25609-1 | .SUPPORT USE WITH FAN, P/N 26520-3. | 1 |
| 26 | XAFZZ | | 80212 | 4202215 | .SUPPORT USE WITH FAN, P/N 4203370-1..... | 1 |
| 26 | XAFZZ | | 80212 | F90771 | .SUPPORT USE WITH FAN, P/N G92372.. | 1 |
| 27 | PAFZZ | 5310-00-087-4652 | 96906 | MS51922-17 | .NUT, SELF-LOCKING, HE..... | 8 |

END OF FIGURE

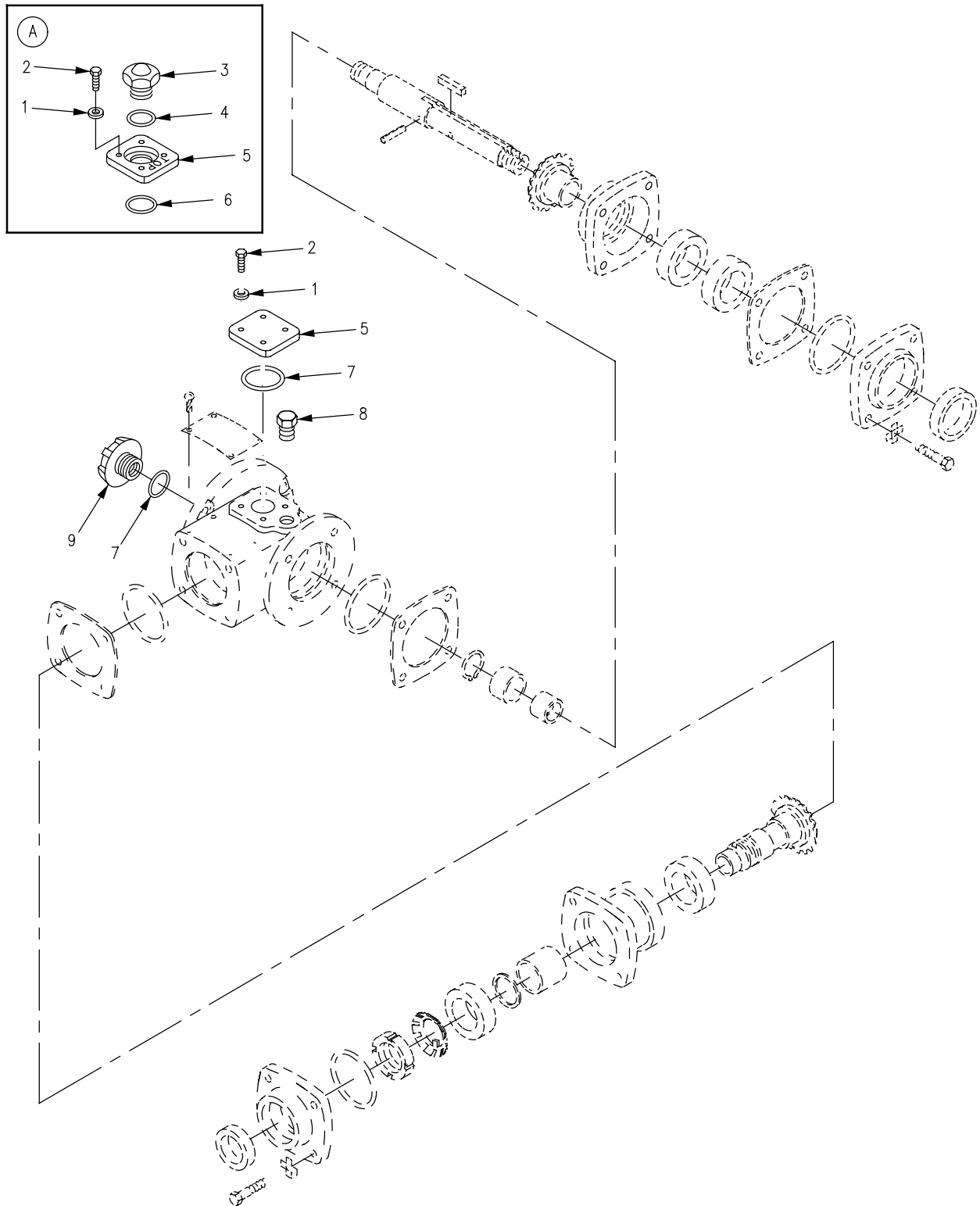

Figure 51. Right Angle Drive, Cooling Fan

SECTION II

TM 9-2350-261-24P

| SECTION II | | | | | | | |
|------------------------------------|-------|------------------|-------|-----------------|---------------------------|------------------------|-----|
| (1) | (2) | (3) | (4) | (5) | (6) | | (7) |
| ITEM | SMR | NSN | CAGE | PART | DESCRIPTION AND | USABLE ON CODE (UOC) | QTY |
| NO | | | | NUMBER | | | |
| GROUP 0505 FAN ASSEMBLY CONTINUED | | | | | | | |
| FIG. 51 RIGHT ANGLE DRIVE, COOLING | | | | | | | |
| FAN | | | | | | | |
| 1 | PAOZZ | 5310-00-596-1766 | 96906 | MS20002C4 | WASHER, RECESSED | NEW CONFIGURATION.. | 4 |
| 1 | PAOZZ | 5310-00-809-4058 | 96906 | MS27183-10 | WASHER, FLAT | OLD CONFIGURATION..... | 4 |
| 2 | PAOZZ | 5305-00-068-0508 | 80204 | B1821BH025C075N | SCREW, CAP, HEXAGON H | OLD CONFIGURATION..... | 4 |
| 2 | PAOZZ | 5305-00-939-0577 | 96906 | MS51095-308 | SCREW, CAP, HEXAGON H | NEW CONFIGURATION..... | 4 |
| 3 | PAOZZ | 6680-01-246-0305 | 19207 | 12349867 | INDICATOR, SIGHT, LIQ | NEW CONFIGURATION..... | 1 |
| 3 | PAOZZ | 6680-00-678-6153 | 19207 | 8756947 | COVER, INDICATOR | OLD CONFIGURATION.. | 1 |
| 4 | PAOZZ | 5331-01-107-4958 | 81349 | M83461/1-118 | O-RING | NEW CONFIGURATION..... | 1 |
| 5 | PAOZZ | 5340-01-308-6343 | 19207 | 12349678 | PLATE, MOUNTING | NEW CONFIGURATION... | 1 |
| 6 | PAOZZ | 5331-01-123-3300 | 81343 | M83461/1-126 | O-RING | NEW CONFIGURATION..... | 1 |
| 7 | PAOZZ | 5330-00-702-1048 | 96906 | MS28775-126 | PACKING, PREFORMED | NEW CONFIGURATION | 1 |
| 7 | PAOZZ | | 96906 | MS28775-126 | PACKING, PREFORMED | OLD CONFIGURATION | 2 |
| 8 | PFOZZ | 4730-00-702-5694 | 19207 | 11619600-4 | PLUG, PIPE..... | | 1 |
| 9 | PAOZZ | 5365-00-992-9265 | 19207 | 10863491 | CAP, VENTILATING FAN..... | | 1 |

END OF FIGURE

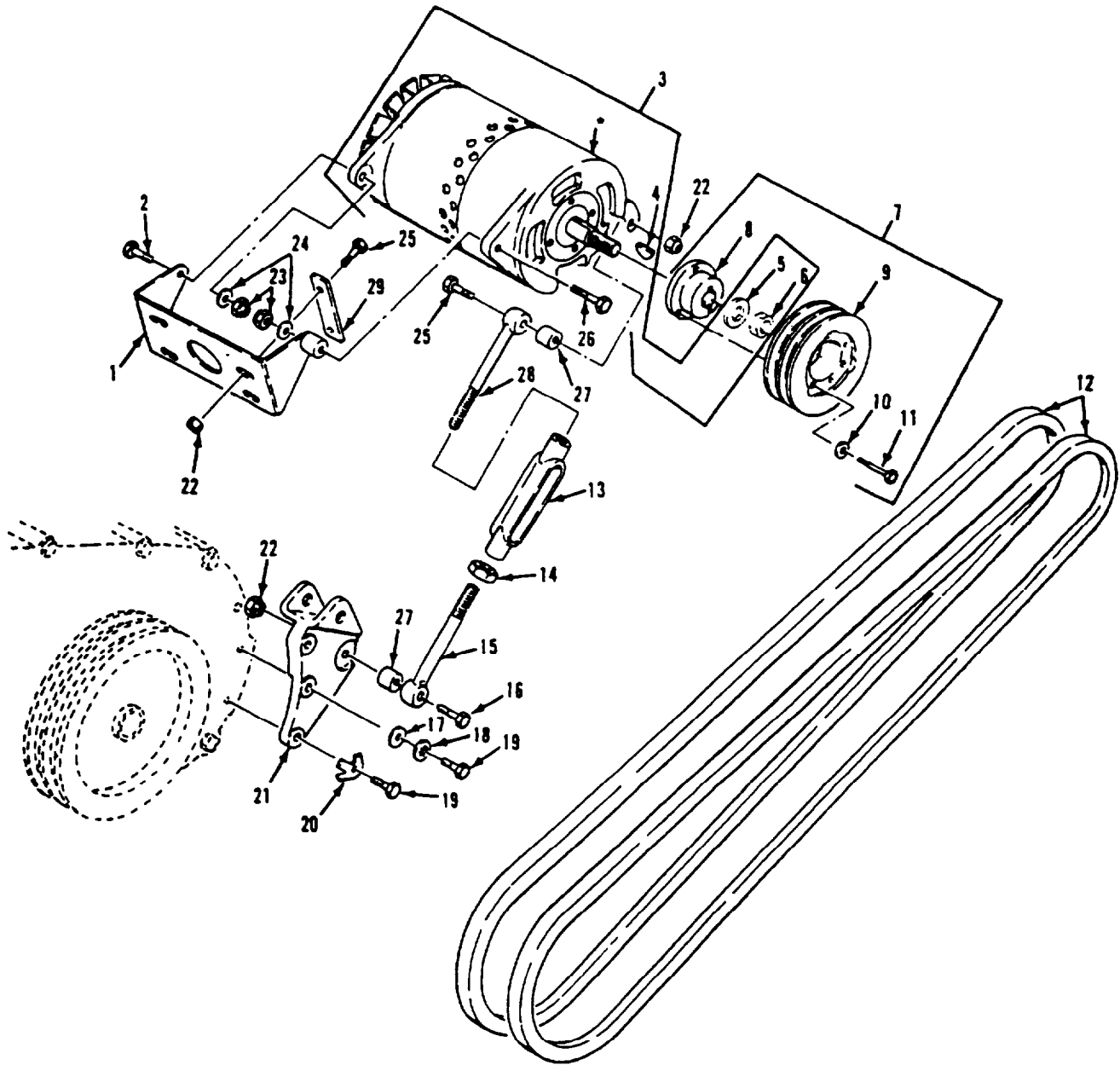

* COMPONENT OF ITEM

Figure 52. Generator, Mounting, and Belt Set (100 AMP)

SECTION II

TM 9-2350-261-24P

| SECTION II | | (3) | (4) | (5) | (6) | (7) |
|---|-------|------------------|-------|-----------------|----------------------------------|-----|
| (1) | (2) | (3) | (4) | (5) | (6) | (7) |
| ITEM | SMR | NSN | CAGE | PART | DESCRIPTION AND | QTY |
| NO | | | | NUMBER | USABLE ON CODE (UOC) | |
| GROUP 06 ELECTRICAL SYSTEM | | | | | | |
| GROUP 0601 GENERATOR, ALTERNATOR | | | | | | |
| FIG. 52 GENERATOR, MOUNTING, AND BELT SET (100 AMP) | | | | | | |
| 1 | PAOZZ | 2920-01-162-7002 | 19207 | 10932930-1 | ARM, ADJUSTING, BELT | 1 |
| 2 | PAOZZ | 5305-00-709-8540 | 96906 | MS90727-90 | SCREW, CAP, HEXAGON H. | 1 |
| 3 | PAOFD | 2920-00-782-1955 | 35510 | A001 2184 AC | GENERATOR, ENGINE AC REFER TO | 1 |
| 4 | PAOZZ | 5315-00-012-4553 | 96906 | MS35756-17 | . KEY, WOODRUFF. | 1 |
| 5 | PAOZZ | 5310-00-167-0826 | 88044 | AN960-1216 | . WASHER, FLAT. | 1 |
| 6 | PAOZZ | 5310-00-939-0783 | 96906 | MS21083N12 | . NUT, SELF-LOCKING, HE. | 1 |
| 7 | PAOOO | 3020-01-210-8826 | 19207 | 12349501 | PULLEY ASSEMBLY, GRO. | 1 |
| 8 | PFOZZ | 3120-01-125-2642 | 19207 | 11669599 | . BUSHING, SLEEVE. | 1 |
| 9 | PFOZZ | 3020-01-125-2637 | 19207 | 12268987 | . PULLEY, GROOVE. | 1 |
| 10 | PAOZZ | 5310-00-865-9513 | 19207 | 10910174-1 | . WASHER, FLAT. | 3 |
| 11 | PAOZZ | 5305-00-071-2509 | 80204 | B1821BH025C150N | . SCREW, CAP, HEXAGON H. | 3 |
| 12 | PAOZZ | 3030-01-065-6265 | 24161 | 11669505-2 | BELTS, V, MATCHED SET. | 1 |
| 13 | PAOZZ | 5340-00-256-3454 | 19207 | 11647184-1 | TURNBUCKLE BODY. | 1 |
| 14 | PAOZZ | 5310-00-834-8734 | 96906 | MS35691-37 | NUT, PLAIN, HEXAGON. | 1 |
| 15 | PAOZZ | 5306-00-058-7075 | 19207 | 10932935-1 | BOLT, EYE. | 1 |
| 16 | PAOZZ | 5305-00-821-3869 | 80204 | B1821BH038C175N | SCREW, CAP, HEXAGON H. | 2 |
| 17 | PAOZZ | 5310-00-081-4219 | 96906 | MS27183-12 | WASHER, FLAT. | 1 |
| 18 | PAOZZ | 5310-00-167-0721 | 96906 | MS35333-41 | WASHER, LOCK. | 1 |
| 19 | PAOZZ | 5306-00-226-4834 | 96906 | MS90728-41 | BOLT, MACHINE. | 3 |
| 20 | PAOZZ | 5310-00-655-9669 | 19207 | 8756978 | WASHER, KEY. | 2 |
| 21 | PAOZZ | 2920-01-060-2488 | 19207 | 12253535 | BRACKET ASSEMBLY, AD. | 1 |
| 22 | PAOZZ | 5310-00-087-4652 | 96906 | MS51922-17 | NUT, SELF-LOCKING, HE. | 6 |
| 23 | PAOZZ | 5310-00-057-7080 | 96906 | MS51922-29 | NUT, SELF-LOCKING, HE. | 2 |
| 24 | PAOZZ | 5310-00-809-4085 | 96906 | MS27183-16 | WASHER, FLAT. | 2 |
| 25 | PAOZZ | 5305-00-725-2317 | 80204 | B1821BH038C150N | SCREW, CAP, HEXAGON H. | 5 |
| 26 | PAOZZ | 5305-00-709-8531 | 96906 | MS90727-93 | SCREW, CAP, HEXAGON H. | 1 |
| 27 | PAOZZ | 5365-00-999-1987 | 19207 | 10863405 | SPACER, GENERATOR. | 2 |
| 28 | PAOZZ | 5306-00-058-7085 | 19207 | 10932935-2 | BOLT, EYE. | 1 |
| 29 | PAOZZ | 5340-00-999-2125 | 19207 | 10932941 | SPACER. | 2 |

END OF FIGURE

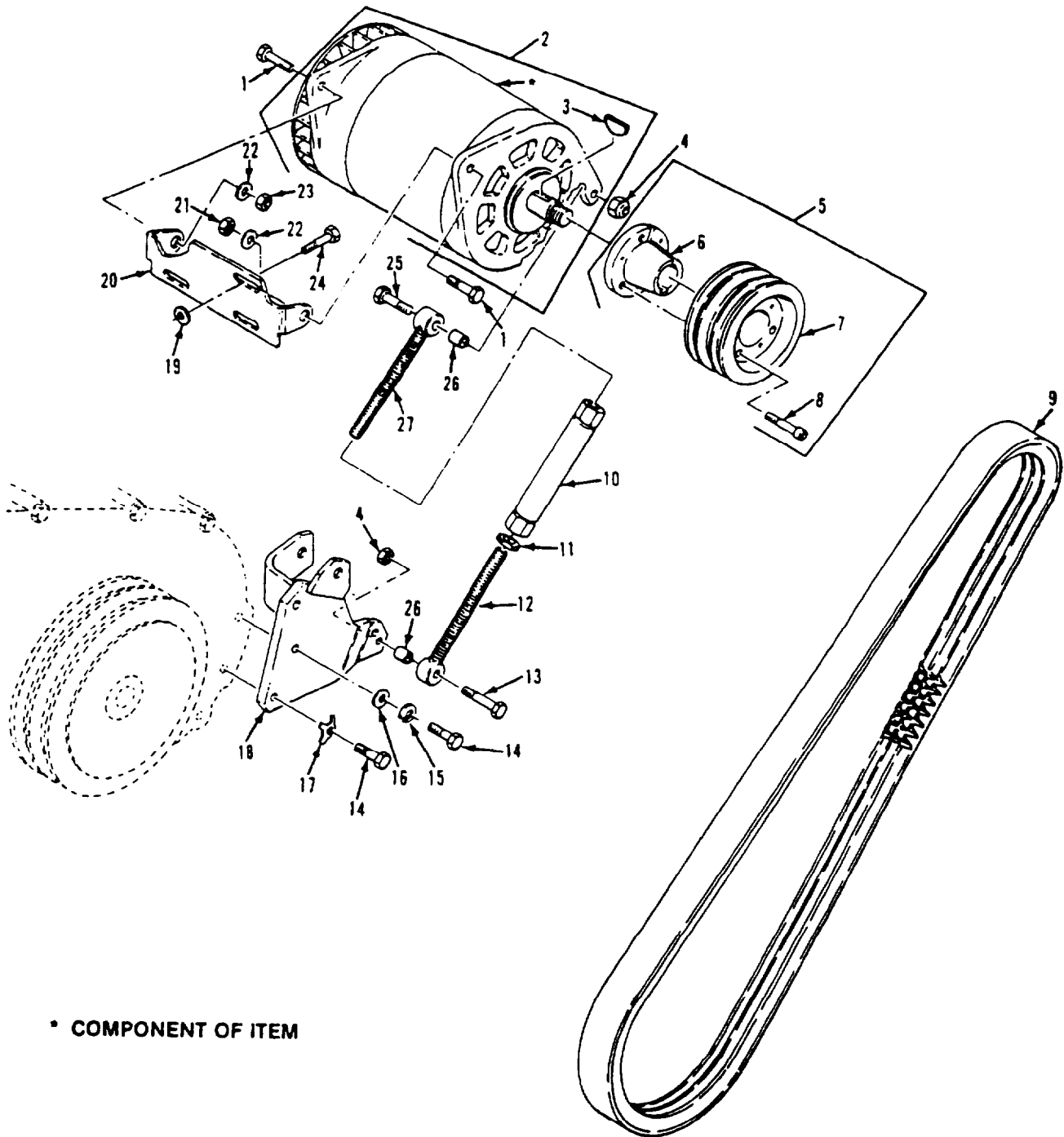

* COMPONENT OF ITEM

Figure 53. Generator, Mounting, and Belt Set (200 AMP)

SECTION II

TM 9-2350-261-24P

| SECTION II (1) ITEM NO | (2) SMR | (3) NSN | (4) CAGE | (5) PART NUMBER | (6) DESCRIPTION AND USABLE ON CODE (UOC) | (7) QTY |
|---|------------|------------------|-------------|-----------------------|--|------------|
| GROUP 0601 GENERATOR, ALTERNATOR CONTINUED FIG. 53 GENERATOR, MOUNTING, AND BELT SET (200 AMP) | | | | | | |
| 1 | PAOZZ | 5305-00-709-8540 | 96906 | MS90727-90 | SCREW,CAP,HEXAGON H..... | 1 |
| 2 | PAOFF | 2920-01-301-6846 | 19207 | 1G00010 | GENERATOR,ENGINE AC USE W/200 AMP CHARGING SYSTEM, REFER TO TM9-2920-257-30&P FOR COMPONENTS.... | 1 |
| 2 | PAOFF | 2920-01-518-0173 | 24975 | A0012260AE | GENERATOR,ENGINE AC USE W/200 AMP CHARGING SYSTEM, REFER TO TM9-2920-257-30&P FOR COMPONENTS.... | 1 |
| 2 | PAOFF | 2920-01-298-8072 | 76761 | N1205 | GENERATOR,ENGINE AC USE W/200 AMP CHARGING SYSTEM, REFER TO TM9-2920-257-30&P FOR COMPONENTS.... | 1 |
| 3 | PAOZZ | 5315-00-616-5529 | 96906 | MS35756-16 | .KEY,WOODRUFF..... | 1 |
| 4 | PAOZZ | 5310-00-087-4652 | 96906 | MS51922-17 | NUT,SELF-LOCKING,HE..... | 2 |
| 5 | PAOZZ | 3020-01-146-8942 | 19207 | 12314043 | PULLEY,GROOVE..... | 1 |
| 6 | XAOZZ | | 19207 | 12313985 | .BEARING..... | 1 |
| 7 | XAOZZ | | 19207 | 12313984 | .PULLEY..... | 1 |
| 8 | PAOZZ | 5305-00-978-9359 | 96906 | MS16997-49 | .SCREW,CAP,SOCKET HE..... | 3 |
| 9 | PAOZZ | 3030-01-147-1565 | 20796 | 12320976 | BELT,V..... | 1 |
| 10 | PAOZZ | 5340-01-210-8816 | 19207 | 12313978 | TURNBUCKLE..... | 1 |
| 11 | PAOZZ | 5310-00-834-8734 | 96906 | MS35691-37 | NUT,PLAIN,HEXAGON..... | 1 |
| 12 | PAOZZ | 5340-01-209-1669 | 19207 | 12313976-1 | ROD END,THREADED..... | 1 |
| 13 | PAOZZ | 5305-00-821-3869 | 80204 | B1821BH038C175N | SCREW,CAP,HEXAGON H..... | 1 |
| 14 | PAOZZ | 5306-00-226-4834 | 96906 | MS90728-41 | BOLT,MACHINE..... | 3 |
| 15 | PAOZZ | 5310-00-167-0721 | 96906 | MS35333-41 | WASHER,LOCK..... | 1 |
| 16 | PAOZZ | 5310-00-081-4219 | 96906 | MS27183-12 | WASHER,FLAT..... | 1 |
| 17 | PAOZZ | 5310-00-493-7432 | 80064 | 1281976 | WASHER,KEY..... | 2 |
| 18 | PAOZZ | 5340-01-205-5984 | 19207 | 12313980 | BRACKET,MOUNTING..... | 1 |
| 19 | PAOZZ | 5310-00-728-9957 | 19200 | 10910174-22 | WASHER,FLAT..... | 4 |
| 20 | PAOZZ | 5340-01-146-9006 | 19207 | 12313983 | BRACKET,ENGINE ACCE..... | 1 |
| 21 | PAOZZ | 5310-00-994-1006 | 96906 | MS51943-38 | NUT,SELF-LOCKING,HE..... | 1 |
| 22 | PAOZZ | 5310-00-809-4085 | 96906 | MS27183-16 | WASHER,FLAT..... | 2 |
| 23 | PAOZZ | 5310-00-057-7080 | 96906 | MS51922-29 | NUT,SELF-LOCKING,HE..... | 1 |
| 24 | PAOZZ | 5305-00-068-0511 | 80204 | B1821BH038C125N | SCREW,CAP,HEXAGON H..... | 4 |
| 25 | PAOZZ | 5305-00-782-9489 | 80204 | B1821BH038C200N | SCREW,CAP,HEXAGON H..... | 1 |
| 26 | PAOZZ | 5365-00-999-1987 | 19207 | 10863405 | SPACER,GENERATOR..... | 2 |
| 27 | PAOZZ | 5340-01-209-1670 | 19207 | 12313976-2 | ROD END,THREADED..... | 1 |

END OF FIGURE

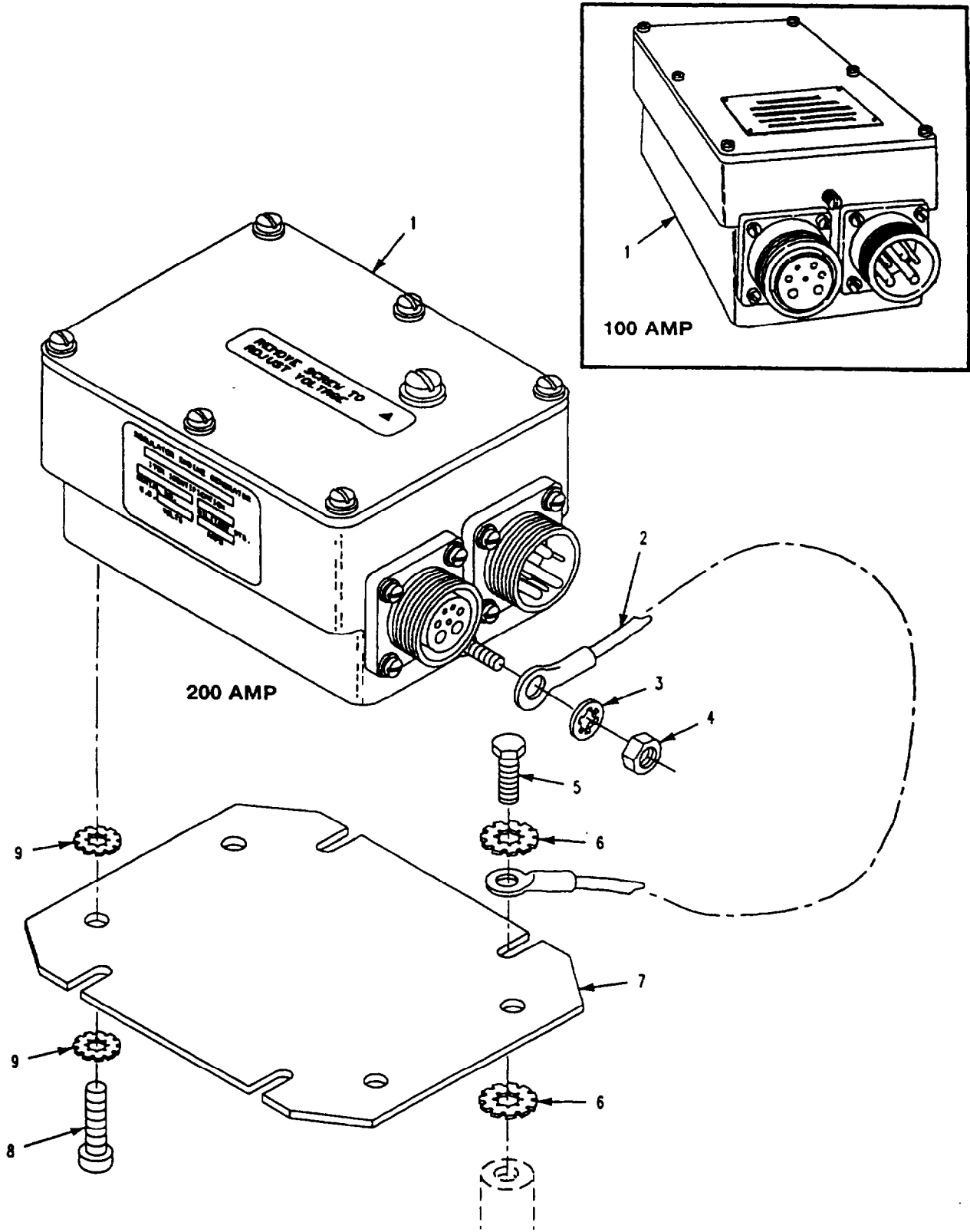

Figure 54. Generator Regulator and Mounting Hardware

SECTION II

TM 9-2350-261-24P

| SECTION II | | | | | | | |
|---|-------|------------------|-------|-----------------|---|----------------------|-----|
| (1) | (2) | (3) | (4) | (5) | (6) | | (7) |
| ITEM | SMR | NSN | CAGE | PART | DESCRIPTION AND | USABLE ON CODE (UOC) | QTY |
| NO | | | | NUMBER | | | |
| GROUP 0602 GENERATOR, REGULATOR FIG. 54 GENERATOR REGULATOR AND MOUNTING HARDWARE | | | | | | | |
| 1 | PAODD | 2920-00-900-7993 | 19207 | 10947439 | REGULATOR,ENGINE GE USE W/100 AMP CHARGING SYSTEM..... | | 1 |
| 1 | PAOZZ | 2920-01-300-3737 | 19207 | 12358708 | UOC:V35,V37,011,056, REGULATOR,ENGINE GE USE W/200 AMP CHARGING SYSTEM..... | | 1 |
| 2 | MOOOO | | 19207 | 10886459-1 | LEAD MAKE FROM WIRE, P/N M13486-1-7 | | 1 |
| 3 | PAOZZ | 5310-00-550-1130 | 96906 | MS35333-40 | WASHER, LOCK..... | | 1 |
| 4 | PAOZZ | 5310-00-761-6882 | 96906 | MS51967-2 | NUT, PLAIN, HEXAGON..... | | 1 |
| 5 | PAOZZ | 5305-00-068-7837 | 80204 | B1821BH025C063N | SCREW,CAP, HEXAGON H..... | | 4 |
| 6 | PAOZZ | 5310-00-067-6357 | 96906 | MS45904-69 | WASHER, LOCK..... | | 8 |
| 7 | PAOZZ | 5340-00-109-4309 | 19207 | 11633594 | PLATE, REGULATOR MO..... | | 1 |
| 8 | PAOZZ | 5305-00-989-7435 | 96906 | MS35207-264 | SCREW, MACHINE..... | | 4 |
| 9 | PAOZZ | 5310-00-080-9786 | 96906 | MS45904-60 | WASHER, LOCK..... | | 8 |

END OF FIGURE

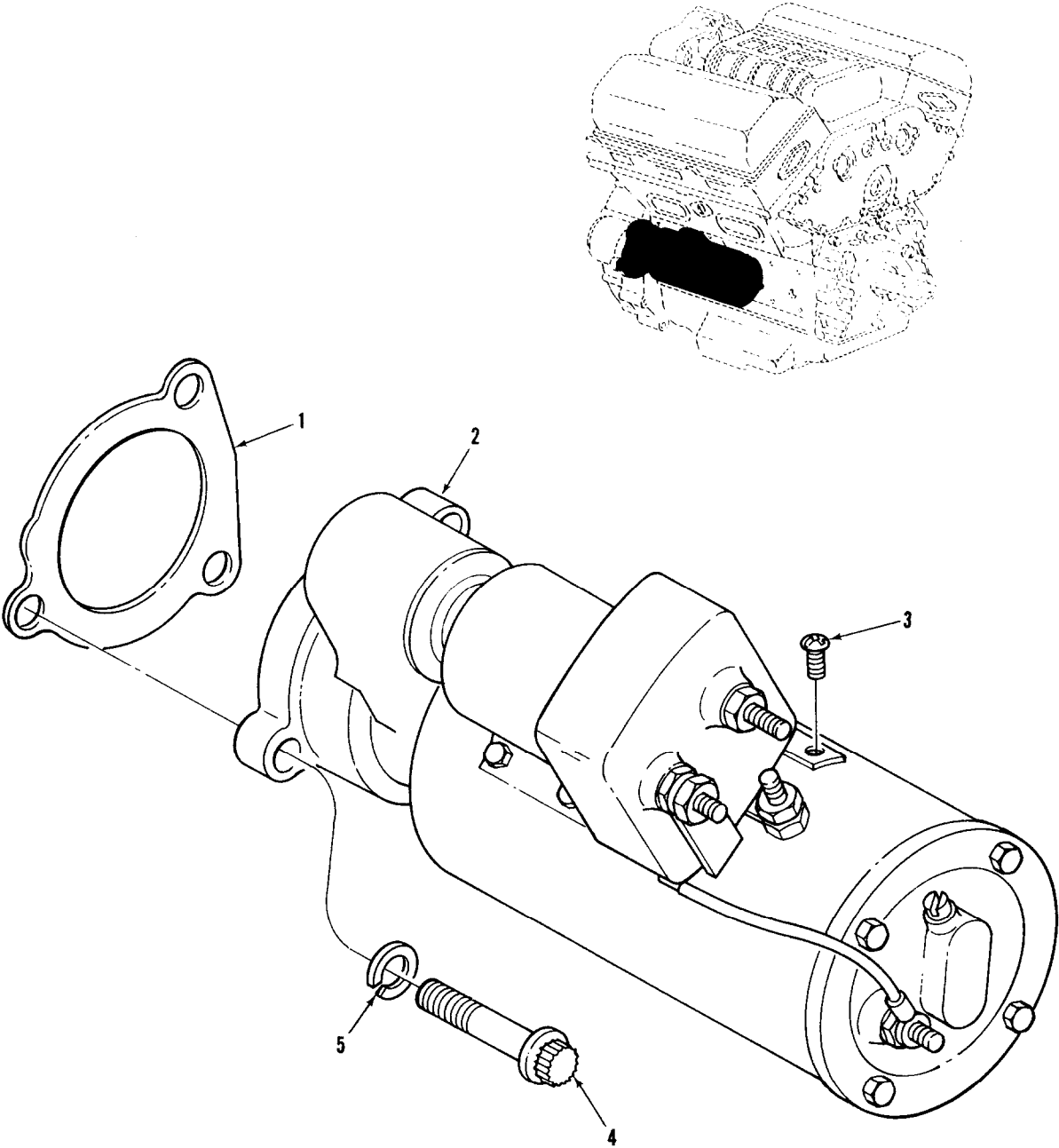

Figure 55. Starter and Mounting Hardware

SECTION II

TM 9-2350-261-24P

| SECTION II | | | | | | | |
|------------|-------|------------------|-------|-------------|---------------------------------------|----------------------|-----|
| (1) | (2) | (3) | (4) | (5) | (6) | | (7) |
| ITEM | SMR | NSN | CAGE | PART | DESCRIPTION AND | USABLE ON CODE (UOC) | QTY |
| NO | | | | NUMBER | | | |
| | | | | | GROUP 0603 STARTING MOTOR | | |
| | | | | | FIG. 55 STARTER AND MOUNTING | | |
| | | | | | HARDWARE | | |
| 1 | PAOFF | 2920-01-188-7438 | 35510 | M001-7264MD | STARTER, ENGINE, ELEC..... | | 1 |
| 2 | PAOZZ | 5305-00-990-6444 | 96906 | MS35207-261 | SCREW, CAP, HEXAGON H 10-32UNF-2AX3/8 | | 1 |
| 3 | PAOZZ | 5306-00-064-5356 | 24617 | 9418228 | BOLT, MACHINE..... | | 3 |
| 4 | PAOZZ | 5310-00-820-6653 | 96906 | MS35338-50 | WASHER, LOCK..... | | 3 |

END OF FIGURE

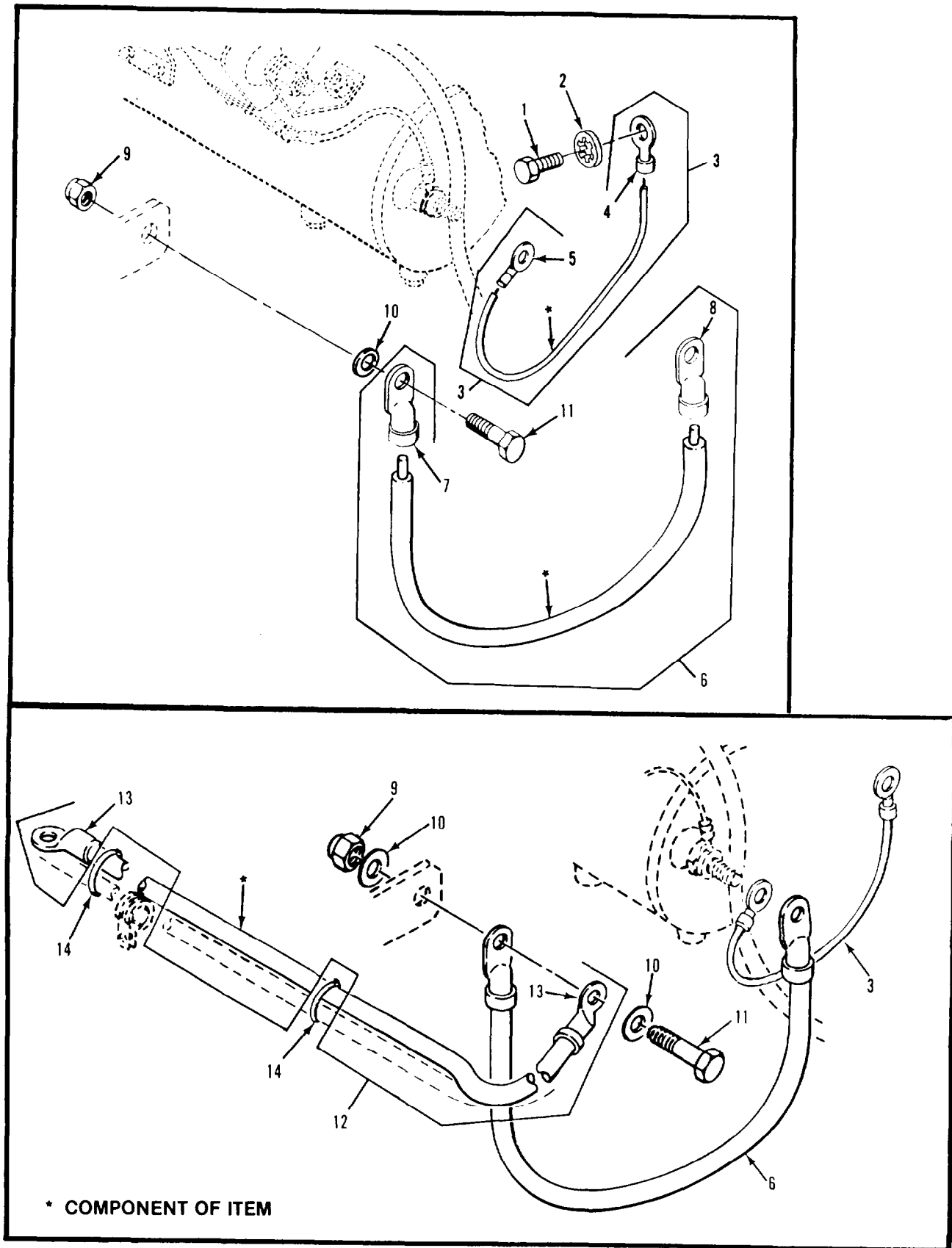

Figure 56. Starter Ground Lead and 200 AMP Generator Lead

SECTION II

TM 9-2350-261-24P

| SECTION II | | | | | | | |
|-------------------------------------|-------|------------------|-------|-----------------|--------------------------------------|----------------------|-----|
| (1) | (2) | (3) | (4) | (5) | (6) | | (7) |
| ITEM | SMR | NSN | CAGE | PART | DESCRIPTION AND | USABLE ON CODE (UOC) | QTY |
| NO | | | | NUMBER | | | |
| GROUP 0603 STARTING MOTOR CONTINUED | | | | | | | |
| FIG. 56 STARTER GROUND LEAD AND | | | | | | | |
| 200 AMP GENERATOR LEAD | | | | | | | |
| 1 | PAOZZ | 5306-00-225-8495 | 96906 | MS90725-30 | BOLT, MACHINE..... | | 1 |
| 2 | PAOZZ | 5310-00-167-0721 | 96906 | MS35333-41 | WASHER, LOCK..... | | 1 |
| 3 | MOOZZ | | 19207 | 10942860-1 | LEAD, ELECTRICAL MAKE FROM WIRE, P/N | | 1 |
| | | | | | M13486-1-14..... | | |
| 4 | PAOZZ | 5940-00-115-2683 | 96906 | MS20659-151 | . TERMINAL, LUG..... | | 1 |
| 5 | PAOZZ | 5940-00-115-5001 | 96906 | MS20659-135 | . TERMINAL, LUG..... | | 1 |
| 6 | MOOOO | | 19207 | 10942860 | LEAD MAKE FROM WIRE, P/N | | 1 |
| | | | | | M13486-1-14..... | | |
| 7 | PAOZZ | 5940-00-115-5001 | 96906 | MS20659-135 | . TERMINAL, LUG..... | | 1 |
| 8 | PAOZZ | 5940-00-115-2684 | 96906 | MS20659-118 | . TERMINAL, LUG..... | | 1 |
| 9 | PAOZZ | 5310-00-087-4652 | 96906 | MS51922-17 | NUT, SELF-LOCKING, HE..... | | 1 |
| 10 | PAOZZ | 5310-00-080-6004 | 96906 | MS27183-14 | WASHER, FLAT USE W/100 AMP GENERATOR | | 1 |
| 10 | PAOZZ | 5310-00-080-6004 | 96906 | MS27183-14 | WASHER, FLAT USE W/200 AMP GENERATOR | | 2 |
| 11 | PAOZZ | 5305-00-068-0511 | 80204 | B1821BH038C125N | SCREW, CAP, HEXAGON H..... | | 1 |
| 12 | PAOZZ | 6150-01-146-8956 | 19207 | 12320974 | LEAD, ELECTRICAL USE W/200 AMP | | 1 |
| | | | | | CHARGING SYSTEM..... | | |
| 13 | PAOZZ | 5940-00-115-0776 | 96906 | MS20659-114 | . TERMINAL, LUG..... | | 2 |
| 14 | PAOZZ | 5340-00-664-3115 | 19207 | 8376679 | STRAP, LINE SUPPORTI..... | | 2 |

END OF FIGURE

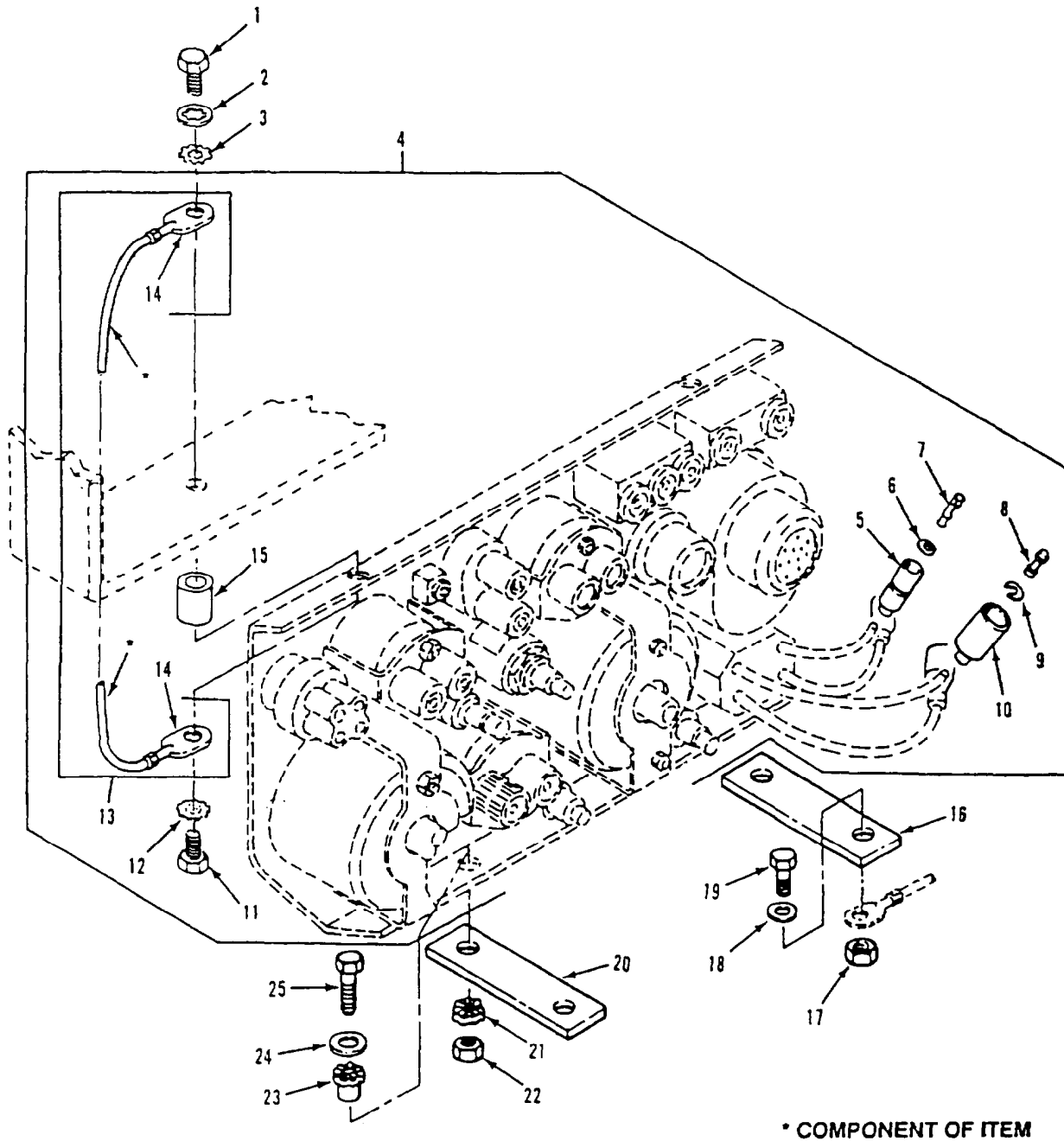

Figure 57. Instrument Panel Assembly

SECTION II

TM 9-2350-261-24P

| SECTION II | | | | | | | |
|------------|-------|------------------|-------|-----------------|---|--|-----|
| (1) | (2) | (3) | (4) | (5) | (6) | | (7) |
| ITEM | SMR | NSN | CAGE | PART NUMBER | DESCRIPTION AND USABLE ON CODE (UOC) | | QTY |
| NO | | | | | | | |
| | | | | | GROUP 0607 INSTRUMENT OR ENGINE CONTROL PANEL | | |
| | | | | | FIG. 57 INSTRUMENT PANEL ASSEMBLY | | |
| 1 | PAOZZ | 5306-00-226-4822 | 80204 | B1821BH031C050N | BOLT,MACHINE..... | | 2 |
| 2 | PAOZZ | 5310-00-167-0721 | 96906 | MS35333-41 | WASHER,LOCK..... | | 2 |
| 3 | PAOZZ | 5310-00-889-2527 | 96906 | MS45904-72 | WASHER,LOCK..... | | 1 |
| 4 | PAFFF | 2510-00-782-1177 | 19207 | 10933048 | UOC:ACP, PANEL,ASSEMBLY,INST SEE FIGS. 59,60 AND 62..... | | 1 |
| 4 | PBFFF | 2510-01-070-9501 | 19207 | 12268798 | PANEL,VEHICULAR OPE SEE FIGS. 59,60 AND 62..... | | 1 |
| 5 | PAOZZ | 2590-00-695-9076 | 19207 | 8338569 | UOC:V83,011,120, .SHELL,HEAD LIGHT CI..... | | 2 |
| 6 | PAOZZ | 5310-00-298-8903 | 19207 | 8338570 | .WASHER,FLAT..... | | 2 |
| 7 | PAOZZ | 5940-00-399-6676 | 19207 | 8338564 | .TERMINAL ASSEMBLY..... | | 2 |
| 8 | PAOZA | 5999-00-925-6495 | 96906 | MS27148-1 | .CONTACT,ELECTRICAL..... | | 2 |
| 9 | PAOZZ | 5310-00-595-7044 | 19207 | 8338573 | .WASHER,SLOTTED..... | | 2 |
| 10 | PAOZZ | 5935-00-695-9077 | 19207 | 8338572 | .SHELL,ELECTRICAL CO..... | | 2 |
| 11 | PAOZZ | 5306-00-226-4823 | 80204 | B1821BH031C056N | .BOLT,MACHINE..... | | 2 |
| 12 | PAOZZ | 5310-00-728-2044 | 96906 | MS45904-73 | .WASHER,LOCK..... | | 2 |
| 13 | MOOOO | | 19207 | 8756715 | .LEAD,ELECTRICAL MAKE FROM WIRE, P/N M13486-1-5..... | | 1 |
| 14 | PAOZZ | 5940-00-705-6710 | 19207 | 7056710 | .TERMINAL,LUG..... | | 2 |
| 15 | PAOZZ | 5340-00-836-5167 | 19207 | 10890210 | .MOUNT,RESILIENT..... | | 2 |
| 16 | PAOZZ | 2540-00-782-2060 | 19207 | 8763488 | STRUT,INSTRUMENT PA..... | | 1 |
| 17 | PAOZZ | 5310-00-984-3806 | 96906 | MS51922-9 | NUT,SELF-LOCKING,HE..... | | 2 |
| 18 | PAOZZ | 5310-00-081-4219 | 96906 | MS27183-12 | WASHER,FLAT..... | | 2 |
| 19 | PAOZZ | 5306-00-226-4824 | 80204 | B1821BH031C125N | SCREW,CAP,HEXAGON H..... | | 2 |
| 20 | PAOZZ | 2540-00-808-3096 | 19207 | 8763498 | STRUT,PANEL INSTRUM..... | | 1 |
| 21 | PAOZZ | 5340-00-999-2114 | 19207 | 10915186 | MOUNT PART OF KIT P/N 5703182..... | | 2 |
| 22 | PAOZZ | 5310-00-088-1251 | 96906 | MS51922-1 | NUT,SELF-LOCKING,HE..... | | 2 |
| 23 | PAOZZ | 5340-00-999-2115 | 19207 | 10915185 | MOUNT PART OF KIT P/N 5703182..... | | 2 |
| 24 | PAOZZ | 5310-00-809-4058 | 96906 | MS27183-10 | WASHER,FLAT..... | | 2 |
| 24 | PAOZZ | 5310-00-809-3078 | 96906 | MS27183-11 | UOC:120, WASHER,FLAT..... | | 2 |
| 25 | PAOZZ | 5305-00-071-2241 | 96906 | MS90725-10 | UOC:V35,V37,011,056,ACP, SCREW,CAP,HEXAGON H..... | | 2 |

END OF FIGURE

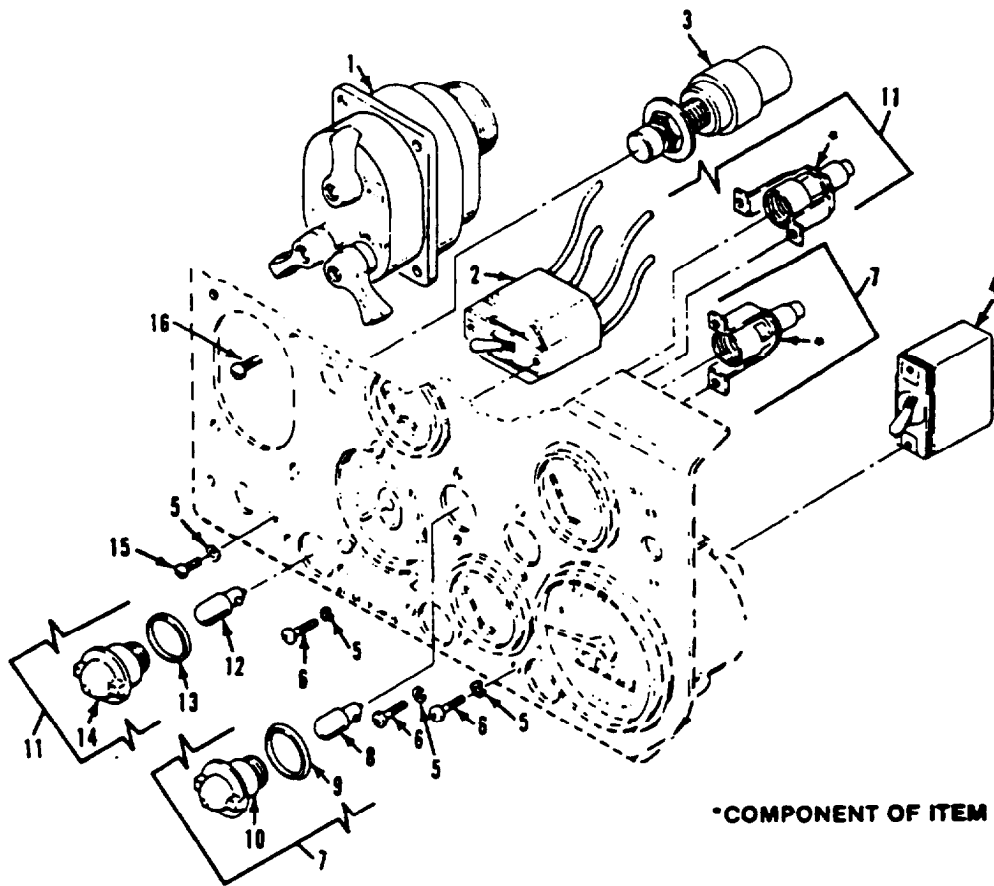

Figure 58. Instrument Panel Lights and Switches

SECTION II

TM 9-2350-261-24P

| SECTION II | | (3) | (4) | (5) | (6) | (7) |
|---|-------|------------------|-------|--------------|--------------------------------------|-----|
| ITEM | SMR | NSN | CAGE | PART NUMBER | DESCRIPTION AND USABLE ON CODE (UOC) | QTY |
| GROUP 0607 INSTRUMENT OR ENGINE CONTROL PANEL CONTINUED | | | | | | |
| FIG. 58 INSTRUMENT PANEL LIGHTS AND SWITCHES | | | | | | |
| 1 | PAOZZ | 5930-00-307-8856 | 96906 | MS51113-1 | SWITCH,VEHICULAR LI..... | 1 |
| 2 | PAOZZ | 5930-00-548-8046 | 81349 | 7954899 | SWITCH,TOGGLE..... | 1 |
| 3 | PAOZZ | 5930-01-204-4458 | 00099 | ST-84Y | SWITCH,PUSH..... | 1 |
| 4 | PAOZZ | 5930-00-296-6319 | 96906 | MS39061-2 | SWITCH,TOGGLE..... | 1 |
| 5 | PAOZZ | 5310-00-559-0070 | 96906 | MS35333-38 | WASHER,LOCK..... | 14 |
| 6 | PAOZZ | 5305-00-984-6191 | 96906 | MS35206-243 | SCREW,MACHINE..... | 10 |
| 7 | PAOZZ | 6210-00-699-9458 | 19207 | 8376500 | LIGHT,INDICATOR..... | 2 |
| 8 | PAOZZ | 6240-00-266-9940 | 96906 | MS25231-1829 | .LAMP,INCANDESCENT..... | 1 |
| 9 | PAOZZ | 5330-00-297-6329 | 19207 | 7358626 | .PACKING,PREFORMED..... | 1 |
| 10 | PAOZZ | 6210-00-337-7345 | 19207 | 7358621 | .LENS,LIGHT..... | 1 |
| 11 | PAOZZ | 6210-00-699-9457 | 19207 | 8376499 | LIGHT,INDICATOR..... | 3 |
| 12 | PAOZZ | 6240-00-266-9940 | 96906 | MS25231-1829 | .LAMP,INCANDESCENT..... | 1 |
| 13 | PAOZZ | 5330-00-297-6329 | 19207 | 7358626 | .PACKING,PREFORMED..... | 1 |
| 14 | PAOZZ | 6210-00-299-5564 | 19207 | 7358622 | .LENS,LIGHT..... | 1 |
| 15 | PAOZZ | 5305-00-984-6193 | 96906 | MS35206-245 | SCREW,MACHINE..... | 4 |
| 16 | PAOZZ | 5305-00-993-1848 | 96906 | MS35207-265 | SCREW,MACHINE..... | 4 |

END OF FIGURE

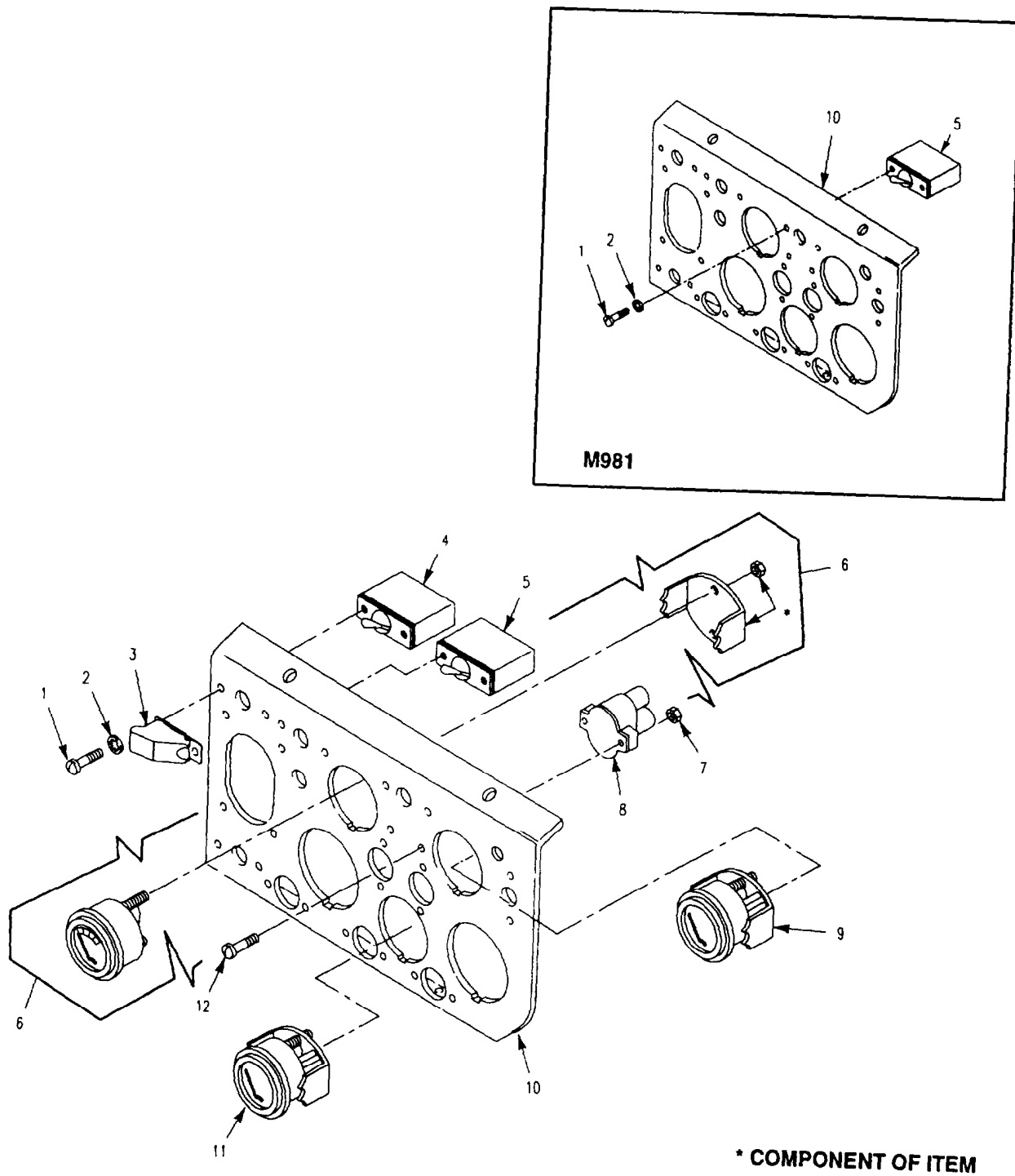

* COMPONENT OF ITEM

Figure 59. Instrument Panel Switches and Gages

SECTION II

TM 9-2350-261-24P

| SECTION II (1) ITEM NO | (2) SMR | (3) NSN | (4) CAGE | (5) PART NUMBER | (6) DESCRIPTION AND USABLE ON CODE (UOC) | (7) QTY |
|--|------------|------------------|-------------|-----------------------|--|------------|
| GROUP 0607 INSTRUMENT OR ENGINE CONTROL PANEL CONTINUED FIG. 59 INSTRUMENT PANEL SWITCHES AND GAGES | | | | | | |
| 1 | PAOZZ | 5305-00-984-6193 | 96906 | MS35206-245 | SCREW,MACHINE..... | 4 |
| 1 | PAOZZ | 5305-00-984-6193 | 96906 | MS35206-245 | UOC:V35,V37,011,120,056, SCREW,MACHINE..... | 6 |
| 2 | PAOZZ | 5310-00-559-0070 | 96906 | MS35333-38 | UOC:V83,ACP, WASHER,LOCK..... | 4 |
| 2 | PAOZZ | 5310-00-559-0070 | 96906 | MS35333-38 | UOC:V35,V37,011,120,056, WASHER,LOCK..... | 6 |
| 3 | PAOZZ | 5930-01-496-3383 | 19207 | 12382436 | UOC:V83,ACP, GUARD, SWITCH..... | 1 |
| 4 | PAOZZ | 5930-00-296-6318 | 96906 | MS39061-1 | SWITCH,TOGGLE..... | 1 |
| 5 | PAOZZ | 5930-00-577-8841 | 96906 | MS39061-7 | SWITCH,TOGGLE..... | 1 |
| 5 | PAOZZ | 5930-00-577-8841 | 96906 | MS39061-7 | UOC:V35,V37,011,120,056,APC, SWITCH,TOGGLE..... | 2 |
| 6 | PAOZZ | 6625-01-086-9580 | 96906 | MS24532-2 REV G | UOC:V83, METER,SPECIAL SCALE..... | 1 |
| 7 | PAOZZ | 5310-00-811-3494 | 96906 | MS21044N08 | NUT,SELF-LOCKING,HE..... | 2 |
| 8 | PAOZZ | 5925-00-026-4767 | 81349 | M13516-1-1 | CIRCUIT BREAKER..... | 1 |
| 9 | PAOZZ | 6680-00-933-3600 | 96906 | MS24544-2 | INDICATOR,LIQUID QU..... | 1 |
| 10 | XBOZZ | | 19207 | 10933025 | PANEL,INSTRUMENT..... | 1 |
| 10 | XAOZZ | | 19207 | 12268796 | UOC:V35,V37,011,120,056,ACP, PANEL..... | 1 |
| 11 | PAOZZ | 6625-00-936-2139 | 96906 | MS24543-2 | UOC:V83, INDICATOR,TEMPERATU..... | 1 |
| 12 | PAOZZ | 5305-00-984-6196 | 96906 | MS35206-248 | SCREW,MACHINE..... | 2 |

END OF FIGURE

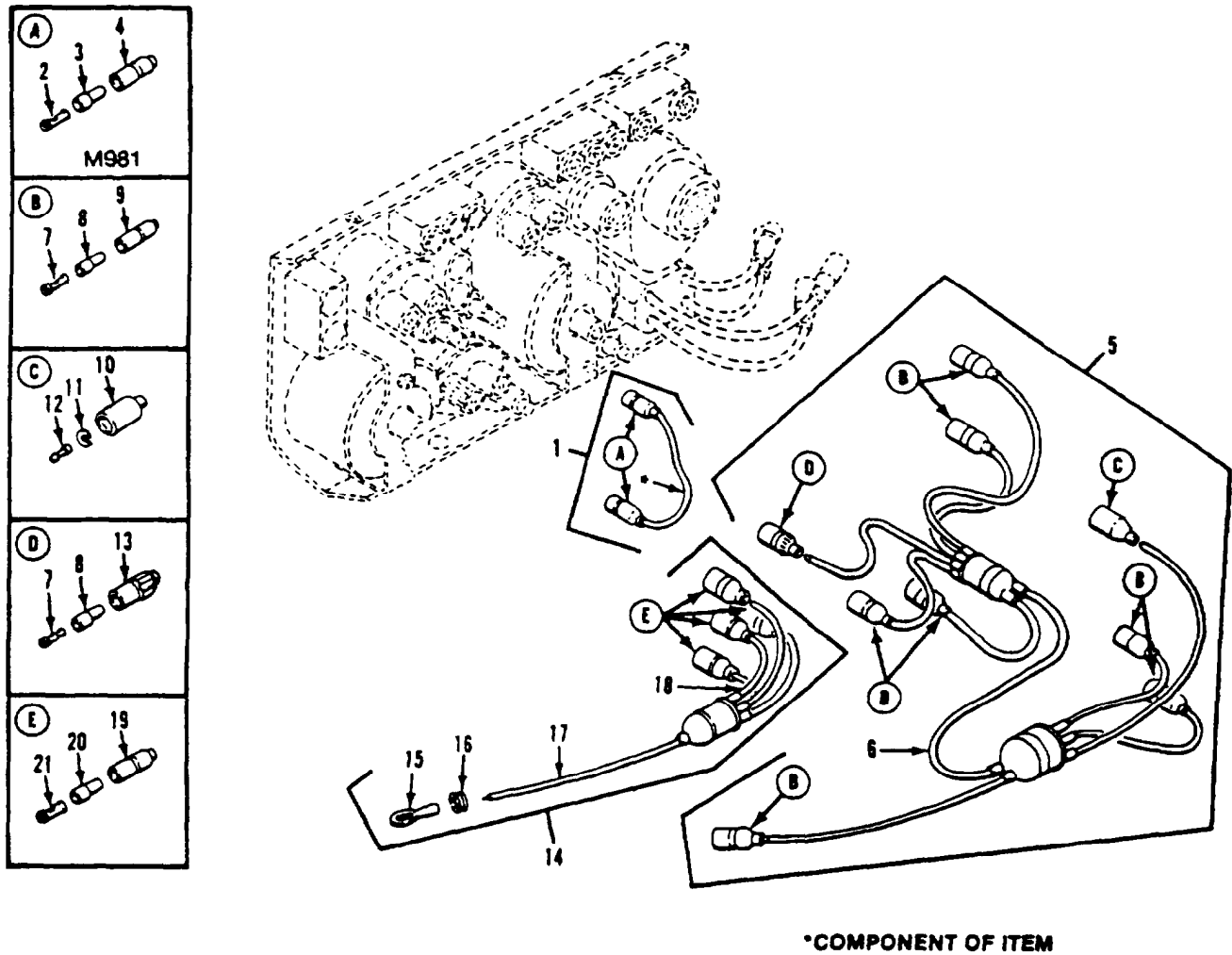

Figure 60. Instrument Panel Wiring Harnesses

SECTION II

TM 9-2350-261-24P

| SECTION II | | | | | | | |
|---|-------|------------------|-------|-------------|---|---|-----|
| (1) | (2) | (3) | (4) | (5) | (6) | | (7) |
| ITEM | SMR | NSN | CAGE | PART NUMBER | DESCRIPTION AND USABLE ON CODE (UOC) | | QTY |
| NO | | | | | | | |
| GROUP 0607 INSTRUMENT OR ENGINE CONTROL PANEL CONTINUED | | | | | | | |
| FIG. 60 INSTRUMENT PANEL WIRING HARNESSSES | | | | | | | |
| 1 | MOOOO | | 19207 | 12268805 | LEAD ASSEMBLY MAKE FROM WIRE, P/N M13486-1-5..... | | 1 |
| 2 | PAOZZ | 5940-00-399-6676 | 19207 | 8338564 | UOC:V83, . TERMINAL ASSEMBLY..... | | 2 |
| 3 | PAOZZ | 5970-00-833-8562 | 19207 | 8338562 | UOC:V83, . INSULATOR, BUSHING..... | | 2 |
| 4 | PAOZZ | 5935-00-399-6673 | 19207 | 7982401 | UOC:V83, . SHELL, ELECTRICAL CO..... | | 2 |
| 5 | PAFFF | 6150-01-079-9997 | 19207 | 12253361 | UOC:V83, WIRING HARNESS, BRAN..... | | 1 |
| 6 | MOOZO | | 81349 | M13486-1-5 | . WIRE, ELECTRICAL MAKE FROM WIRE, P/N M13486-1-5..... | V | |
| 7 | PAOZZ | 5940-00-399-6676 | 19207 | 8338564 | . TERMINAL ASSEMBLY..... | | 8 |
| 8 | PAOZZ | 5970-00-833-8562 | 19207 | 8338562 | . INSULATOR, BUSHING..... | | 8 |
| 9 | PAOZZ | 5935-00-833-8561 | 19207 | 8338561 | . SHELL, ELECTRICAL CO..... | | 7 |
| 10 | PAOZZ | 5935-00-572-9180 | 19207 | 8338566 | . SHELL, ELECTRICAL CO..... | | 1 |
| 11 | PAOZZ | 5310-00-833-8567 | 19207 | 8338567 | . WASHER, SLOTTED..... | | 1 |
| 12 | PAOZA | 5999-00-057-2929 | 96906 | MS27148-2 | . CONTACT, ELECTRICAL..... | | 1 |
| 13 | PAOZZ | 5935-00-399-6673 | 19207 | 7982401 | . SHELL, ELECTRICAL CO..... | | 1 |
| 14 | PAFZZ | 2590-01-079-9998 | 19207 | 12253352 | WIRING HARNESS, BRAN..... | | 1 |
| 15 | PAOZZ | 5940-00-143-4777 | 96906 | MS25036-157 | . TERMINAL, LUG..... | | 1 |
| 16 | PAOZZ | 5325-00-543-2902 | 96906 | MS35489-134 | . GROMMET, NONMETALLIC..... | | 1 |
| 17 | MOOZZ | | 81349 | M13486-1-7 | . WIRE, ELECTRICAL MAKE FROM WIRE, P/N M13486-1-7..... | V | |
| 18 | MOOZO | | 81349 | M13486-1-5 | . WIRE, ELECTRICAL MAKE FROM WIRE, P/N M13486-1-5..... | V | |
| 19 | PAOZZ | 5935-00-833-8561 | 19207 | 8338561 | . SHELL, ELECTRICAL CO..... | | 4 |
| 20 | PAOZZ | 5970-00-833-8562 | 19207 | 8338562 | . INSULATOR, BUSHING..... | | 4 |
| 21 | PAOZZ | 5940-00-399-6676 | 19207 | 8338564 | . TERMINAL ASSEMBLY..... | | 4 |

END OF FIGURE

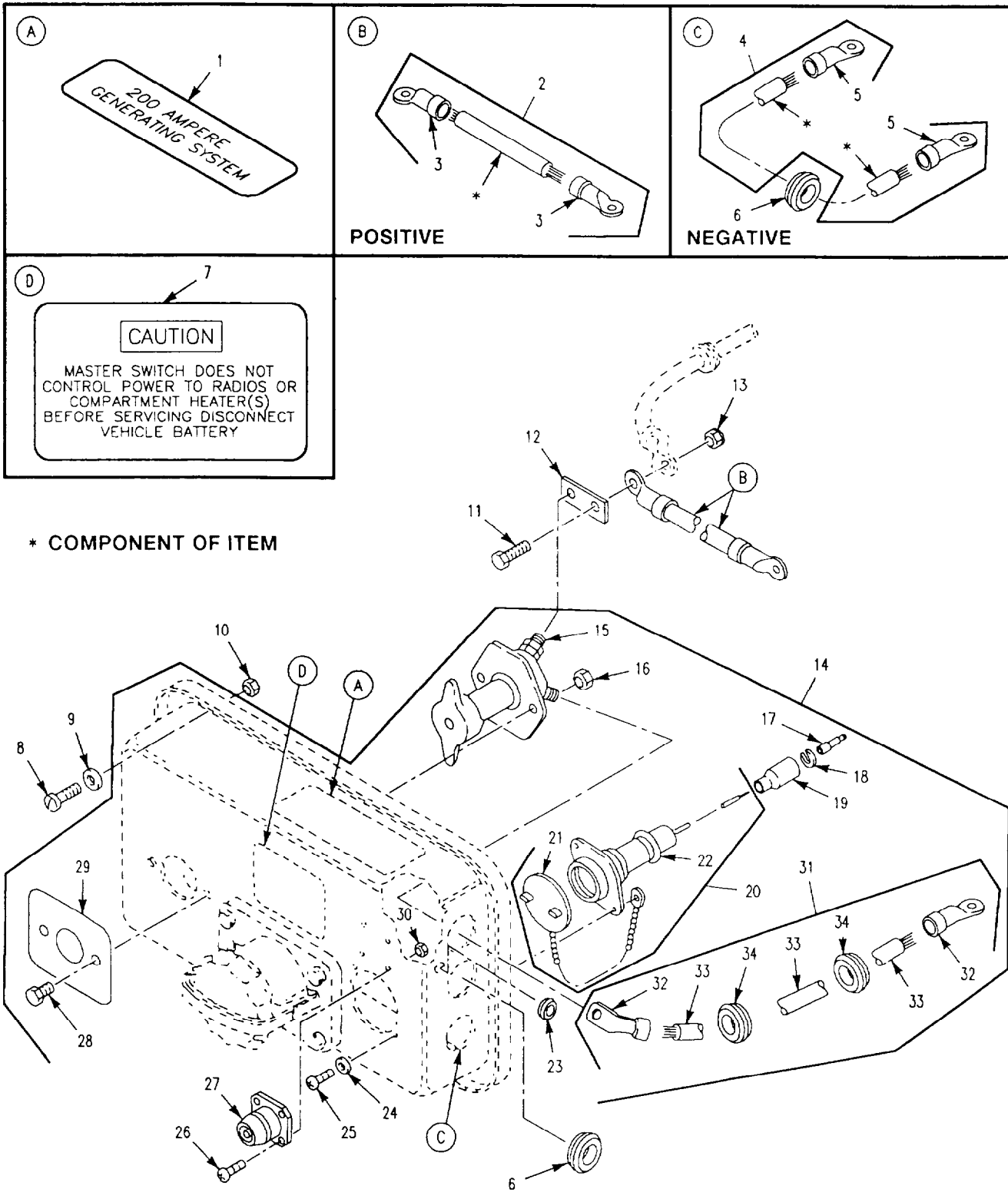

Figure 61. Master Switch Assembly (M1059, M1064, M113A2, M901A1)

SECTION II

TM 9-2350-261-24P

| SECTION II | | (3) | (4) | (5) | (6) | (7) |
|--|-------|------------------|-------|-----------------|---|-----|
| (1) | (2) | NSN | CAGE | PART NUMBER | DESCRIPTION AND USABLE ON CODE (UOC) | QTY |
| ITEM NO | SMR | | | | | |
| GROUP 0607 INSTRUMENT OR ENGINE CONTROL PANEL CONTINUED FIG. 61 MASTER SWITCH ASSEMBLY (M1059, M1064, M113A2, M901A1) | | | | | | |
| 1 | PAOZZ | 7690-01-232-8120 | 19207 | 12349597 | MARKER, IDENTIFICATION 200 AMP CHARGING SYSTEM..... | 1 |
| 2 | MOOZZ | | 19207 | 12313107-1 | UOC:V35,011,120,056, LEAD, ELECTRICAL USE W/NATO SLAVE RECEPTACLE, MAKE FROM WIRE, P/NM13486-1-14..... | 1 |
| 3 | PAOZZ | 5940-00-115-2684 | 96906 | MS20659-118 | UOC:V35,120,056, . TERMINAL, LUG USE W/NATO SLAVE RECEPTACLE..... | 2 |
| 4 | MOOOO | | 19207 | 12313107-2 | UOC:V35,120,056, LEAD, ELECTRICAL USE W/NATO SLAVE RECEPTACLE, MAKE FROM WIRE, P/NM13486-1-14..... | 1 |
| 5 | PAOZZ | 5940-00-115-2684 | 96906 | MS20659-118 | UOC:V35,120,056, . TERMINAL, LUG USE W/NATO SLAVE RECEPTACLE..... | 2 |
| 6 | PAOZZ | 5325-00-276-6091 | 96906 | MS35489-19 | UOC:V35,120,056, GROMMET, NONMETALLIC USE W/NATO SLAVE RECEPTACLE..... | 1 |
| 6 | PAOZZ | 5325-00-276-6091 | 96906 | MS35489-19 | UOC:V35,011,056, GROMMET, NONMETALLIC USE W/NATO SLAVE RECEPTACLE..... | 2 |
| 7 | PAOZZ | 7690-01-038-5701 | 19207 | 12253112 | UOC:120, DECAL..... | 1 |
| 8 | PAOZZ | 5305-00-770-6715 | 19207 | 7706715 | UOC:V35,120,056, SCREW, MACHINE..... | 8 |
| 8 | PAOZZ | 5305-00-993-1848 | 96906 | MS35207-265 | UOC:120, SCREW, MACHINE..... | 8 |
| 9 | PAOZZ | 5310-00-809-8546 | 96906 | MS27183-8 | UOC:V35,056, WASHER, FLAT..... | 8 |
| 10 | PAOZZ | 5310-00-877-5797 | 96906 | MS21044N3 | UOC:V35,120,056, NUT, SELF-LOCKING, HE..... | 8 |
| 11 | PAOZZ | 5305-00-543-2419 | 80204 | B1821BH038C113N | UOC:V35,120,056, SCREW, CAP, HEXAGON H USE W/NATO SLAVE RECEPTACLE..... | 1 |
| 12 | PAOZZ | 6150-01-038-5635 | 19207 | 12253111 | UOC:V35,120,056, BUS, CONDUCTOR..... | 1 |
| 13 | PAOZZ | 5310-00-087-4652 | 96906 | MS51922-17 | UOC:V35,120,056, NUT, SELF-LOCKING, HE..... | 1 |
| 14 | PAOOF | 6110-00-782-1174 | 19207 | 10950254 | UOC:V35,120,056, DISTRIBUTION BOX USE W/NON NATO SLAVE RECEPTACLE, SEE FIG. 62..... | 1 |
| 14 | PAOOF | 6110-01-167-1809 | 19207 | 12313109 | UOC:V35,120,056, PANEL, POWER DISTRIB USE W/NATO SLAVE RECEPTACLE, SEE FIG. 63..... | 1 |
| 15 | PAOZZ | 5930-00-930-5016 | 81349 | M13625/2-1 | UOC:V35,120,056, . SWITCH, PULL..... | 1 |
| 16 | PAOZZ | 5310-00-088-1251 | 96906 | MS51922-1 | UOC:V35,120,056, . NUT, SELF-LOCKING, HE USE W/NATO SLAVE RECEPTACLE..... | 1 |
| 16 | PAOZZ | 5310-00-061-4650 | 96906 | MS51943-31 | UOC:V35,120,056, . NUT, SELF-LOCKING, HE USE W/NON NATO SLAVE RECEPTACLE..... | 2 |
| 17 | PAOZA | 5999-00-057-2929 | 96906 | MS27148-2 | UOC:V35,056, . CONTACT, ELECTRICAL..... | 1 |
| 18 | PAOZZ | 5310-00-833-8567 | 19207 | 8338567 | UOC:V35,120,056, . WASHER, SLOTTED..... | 1 |
| 19 | PAOZZ | 5935-00-572-9180 | 19207 | 8338566 | UOC:V35,120,056, . SHELL, ELECTRICAL CO..... | 1 |

SECTION II

TM 9-2350-261-24P

| SECTION II (1) ITEM NO | (2) SMR | (3) NSN | (4) CAGE | (5) PART NUMBER | (6) DESCRIPTION AND USABLE ON CODE (UOC) | (7) QTY |
|---------------------------------|------------|------------------|-------------|-----------------------|---|------------|
| 20 | PAOZZ | 6250-00-563-4462 | 19207 | 8376359 | . LAMPHOLDER UOC:V35,120,056, | 1 |
| 21 | PAOZZ | 5999-00-797-6648 | 19207 | 7976648 | . . CAP, ELECTRICAL UOC:V35,120,056, | 1 |
| 22 | XAOZZ | | 19207 | 7748770 | . . SOCKET, ASSEMBLY UOC:V35,120,056, | 1 |
| 23 | PAOZZ | 5325-00-174-5317 | 96906 | MS35489-4 | . GROMMET, NONMETALLIC UOC:V35,120,056, | 1 |
| 24 | PAOZZ | 5310-00-579-0079 | 96906 | MS35333-37 | . WASHER, LOCK UOC:V35,120,056, | 2 |
| 25 | PAOZZ | 5305-00-984-4988 | 96906 | MS35206-228 | . SCREW, MACHINE UOC:V35,120,056, | 2 |
| 26 | PAOZZ | 5305-00-889-3000 | 96906 | MS35206-230 | . SCREW, MACHINE UOC:V35,120,056, | 4 |
| 27 | PAOZZ | 5935-00-865-7665 | 19207 | 7388347 | . CONNECTOR BODY, RECE UOC:V35,120,056, | 1 |
| 28 | PAOZZ | 5305-00-225-3843 | 80204 | B1821BH025C100N | . SCREW, CAP, HEXAGON H UOC:V35,120,056, | 2 |
| 29 | PAOZZ | 9905-00-602-5775 | 19207 | 8341861 | . PLATE, IDENTIFICATIO UOC:V35,120,056, | 1 |
| 30 | PAOZZ | 5310-00-081-8087 | 96906 | MS21044N06 | . NUT, SELF-LOCKING, HE UOC:V35,120,056, | 4 |
| 31 | PFOZZ | 6150-00-930-2335 | 19207 | 10950252 | . LEAD, ELECTRICAL UOC:V35,120,056, | 1 |
| 32 | PAOZZ | 5940-00-115-5006 | 96906 | MS25036-133 | . . TERMINAL, LUG UOC:V35,120,056, | 2 |
| 33 | MOOZZ | | 81349 | M13486-1-14 | . . WIRE, ELECTRICAL MAKE FROM WIRE, P/N M13486-1-14 UOC:V35,120,056, | 1 |
| 34 | PAOZZ | 5325-00-276-6091 | 96906 | MS35489-19 | . . GROMMET, NONMETALLIC UOC:V35,120,056, | 2 |

END OF FIGURE

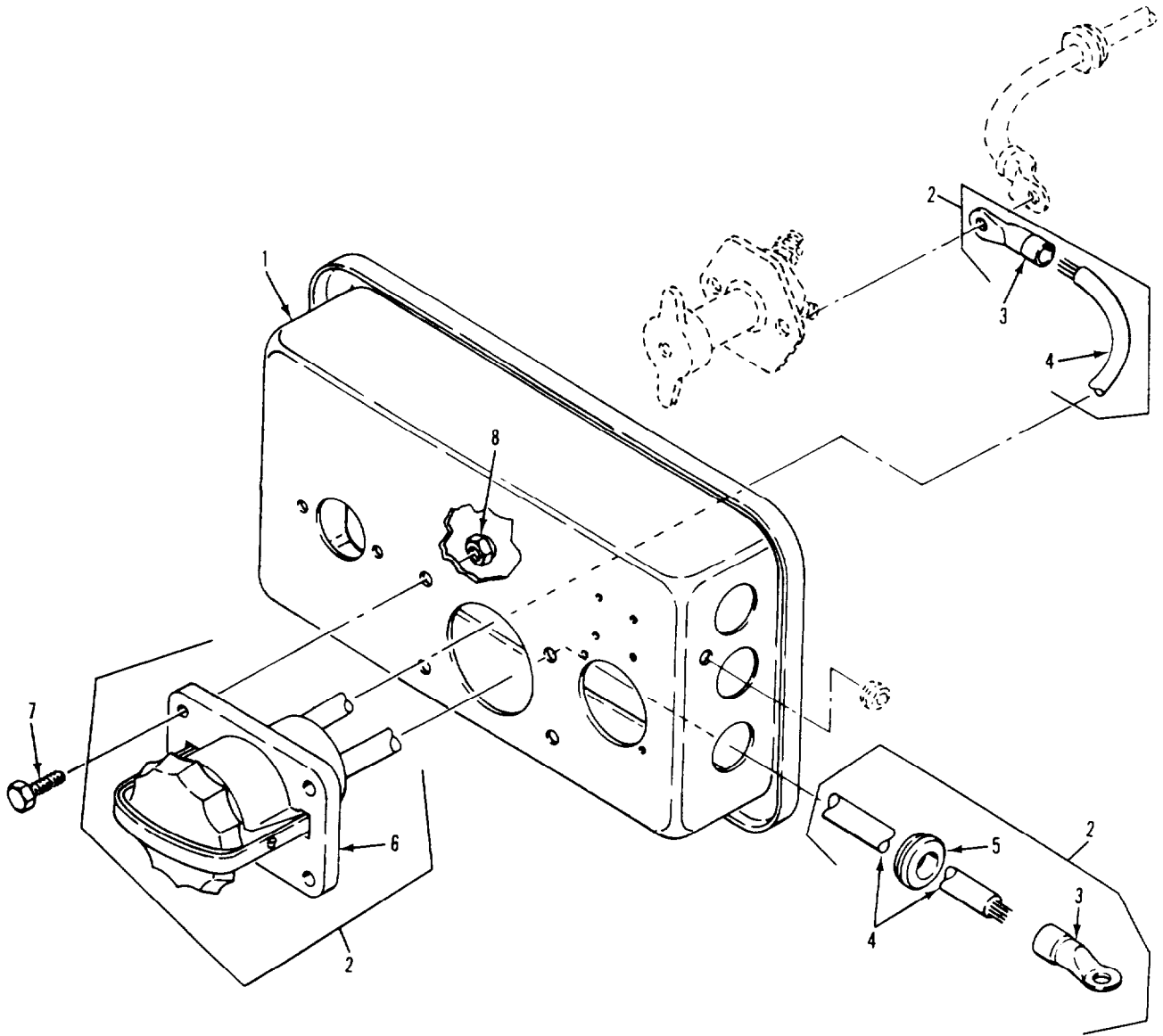

Figure 62. Master Switch Assembly
(M1064, M113A2)

SECTION II

TM 9-2350-261-24P

| SECTION II | | (3) | (4) | (5) | (6) | (7) |
|---|-------|------------------|-------|-----------------|---|-----|
| ITEM NO | SMR | NSN | CAGE | PART NUMBER | DESCRIPTION AND USABLE ON CODE (UOC) | QTY |
| GROUP 0607 INSTRUMENT OR ENGINE CONTROL PANEL CONTINUED FIG. 62 MASTER SWITCH ASSEMBLY (M1064, M113A2) | | | | | | |
| 1 | PFOZZ | 5975-00-080-7575 | 19207 | 10886373 | PANEL, BLANK USE W/NON NATO SLAVE RECEPTACLE..... | 1 |
| 2 | PAOZZ | 6150-01-126-3527 | 19207 | 12269036 | UOC:V35,120, LEAD ASSEMBLY,ELECT USE W/NON NATO SLAVE RECEPTACLE..... | 1 |
| 3 | PAOZZ | 5940-00-115-2684 | 96906 | MS20659-118 | UOC:V35,120, . TERMINAL,LUG..... | 2 |
| 4 | MOOZZ | | 81349 | M13486-1-14 | UOC:V35,120, . WIRE,ELECTRICAL MAKE FROM WIRE, P/N M13486-1-14..... | 1 |
| 5 | PAOZZ | 5325-00-276-6091 | 96906 | MS35489-19 | UOC:V35,120, . GROMMET, NONMETALLIC..... | 1 |
| 6 | PAOZA | 5935-00-295-6403 | 19207 | 7321299 | UOC:V35,120, . CONNECTOR, RECEPTACLE..... | 1 |
| 7 | PAOZZ | 5305-00-225-3843 | 80204 | B1821BH025C100N | UOC:V35,120, SCREW,CAP,HEXAGON H USE W/NON NATO SLAVE RECEPTACLE..... | 4 |
| 8 | PAOZZ | 5310-00-061-4650 | 96906 | MS51943-31 | UOC:V35,120, NUT, SELF-LOCKING, HE..... | 4 |

END OF FIGURE

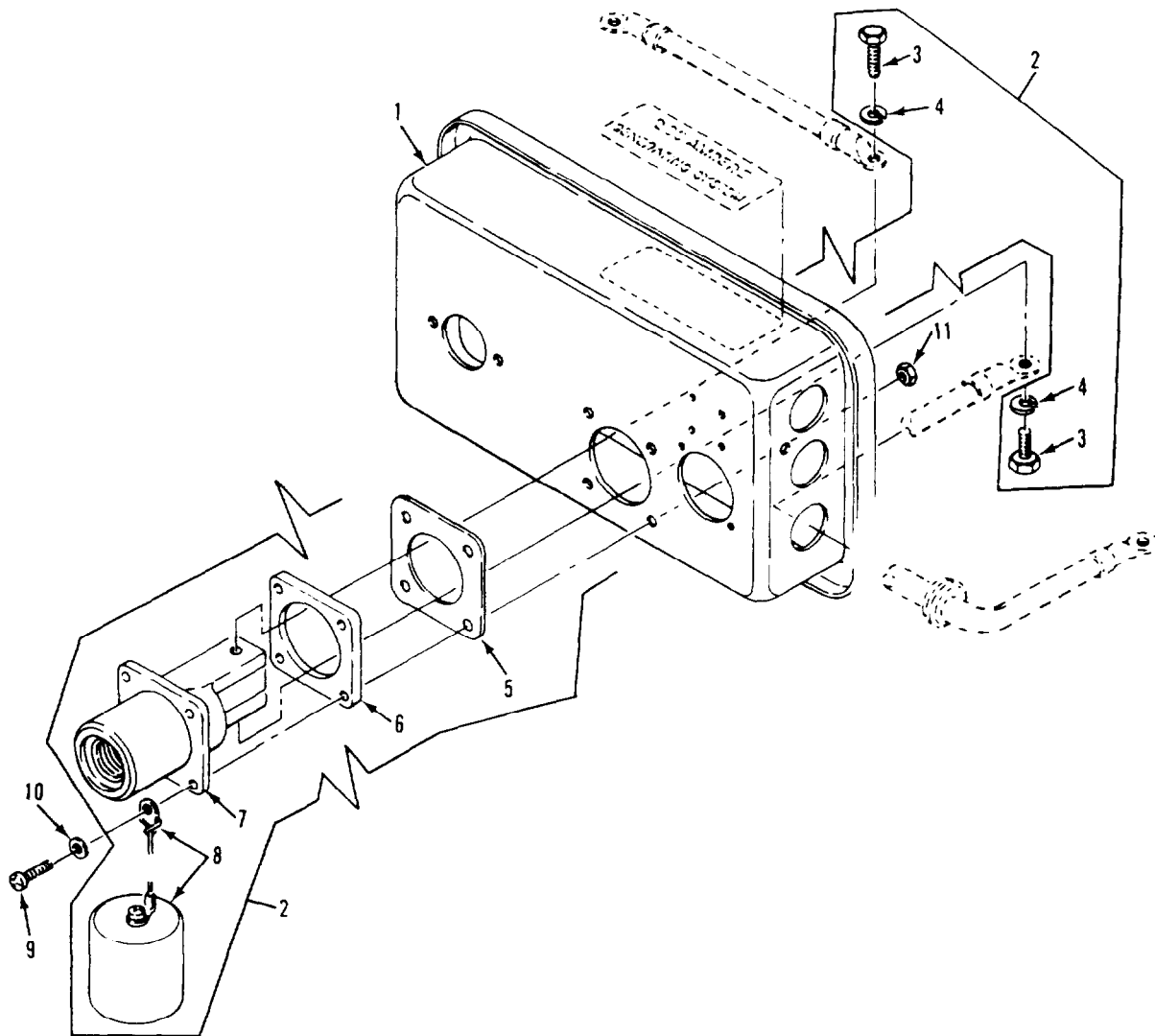

Figure 63. Master Switch Assembly
(M1059, M1064, M113A2, M901A1)

SECTION II

TM 9-2350-261-24P

| SECTION II | | | | | | | |
|---|-------|------------------|-------|-------------|-------------------------------------|----------------------|-----|
| (1) | (2) | (3) | (4) | (5) | (6) | | (7) |
| ITEM | SMR | NSN | CAGE | PART | DESCRIPTION AND | USABLE ON CODE (UOC) | QTY |
| NO | | | | NUMBER | | | |
| GROUP 0607 INSTRUMENT OR ENGINE CONTROL PANEL CONTINUED | | | | | | | |
| FIG. 63 MASTER SWITCH ASSEMBLY (M1059, M1064, M113A2, M901A1) | | | | | | | |
| 1 | XAOZZ | | 19207 | 12313108 | PANEL, INSTRUMENT USE W/NATO SLAVE | | 1 |
| | | | | | RECEPTACLE..... | | |
| | | | | | UOC:V35,011,120,056, | | |
| 2 | PAOZZ | 5935-01-059-0117 | 19207 | 11674728 | CONNECTOR, RECEPTACLE USE W/NATO | | 1 |
| | | | | | SLAVE RECEPTACLE..... | | |
| | | | | | UOC:V35,011,120,056, | | |
| 3 | PAOZZ | 5305-00-269-3233 | 96906 | MS90727-57 | .SCREW, CAP, HEXAGON H USE W/NATO | | 2 |
| | | | | | SLAVE RECEPTACLE..... | | |
| | | | | | UOC:V35,011,120,056, | | |
| 4 | PAOZZ | 5310-00-637-9541 | 80205 | MS35338-46 | .WASHER, LOCK USE W/NATO SLAVE | | 2 |
| | | | | | RECEPTACLE..... | | |
| | | | | | UOC:V35,011,120,056, | | |
| 5 | PAOZZ | 5970-01-044-8391 | 19207 | 11674730 | .INSULATOR, PLATE USE W/NATO SLAVE | | 1 |
| | | | | | RECEPTACLE..... | | |
| | | | | | UOC:V35,011,120,056, | | |
| 6 | PAOZZ | 5330-01-059-4286 | 19207 | 11674729 | .GASKET USE W/NATO SLAVE RECEPTACLE | | 1 |
| | | | | | UOC:V35,011,120,056, | | |
| 7 | PAOZZ | 5340-01-059-0114 | 19207 | 11675004 | .CAP, PROTECTIVE, DUST USE W/NATO | | 1 |
| | | | | | SLAVE RECEPTACLE..... | | |
| | | | | | UOC:V35,011,120,056, | | |
| 8 | PAOZZ | 5935-01-044-8382 | 19207 | 11682345 | .CONNECTOR, RECEPTACLE USE W/NATO | | 1 |
| | | | | | SLAVE RECEPTACLE..... | | |
| | | | | | UOC:V35,011,120,056, | | |
| 9 | PAOZZ | 5305-00-989-7435 | 96906 | MS35207-264 | SCREW, MACHINE USE W/NATO SLAVE | | 4 |
| | | | | | RECEPTACLE..... | | |
| | | | | | UOC:V35,011,120,056, | | |
| 10 | PAOZZ | 5310-00-014-5850 | 96906 | MS27183-42 | WASHER, FLAT USE W/NATO SLAVE | | 4 |
| | | | | | RECEPTACLE..... | | |
| | | | | | UOC:V35,011,120,056, | | |
| 11 | PAOZZ | 5310-00-902-6676 | 96906 | MS21083N3 | NUT, SELF-LOCKING, HE USE W/NATO | | 4 |
| | | | | | SLAVE RECEPTACLE..... | | |
| | | | | | UOC:V35,011,120,056, | | |

END OF FIGURE

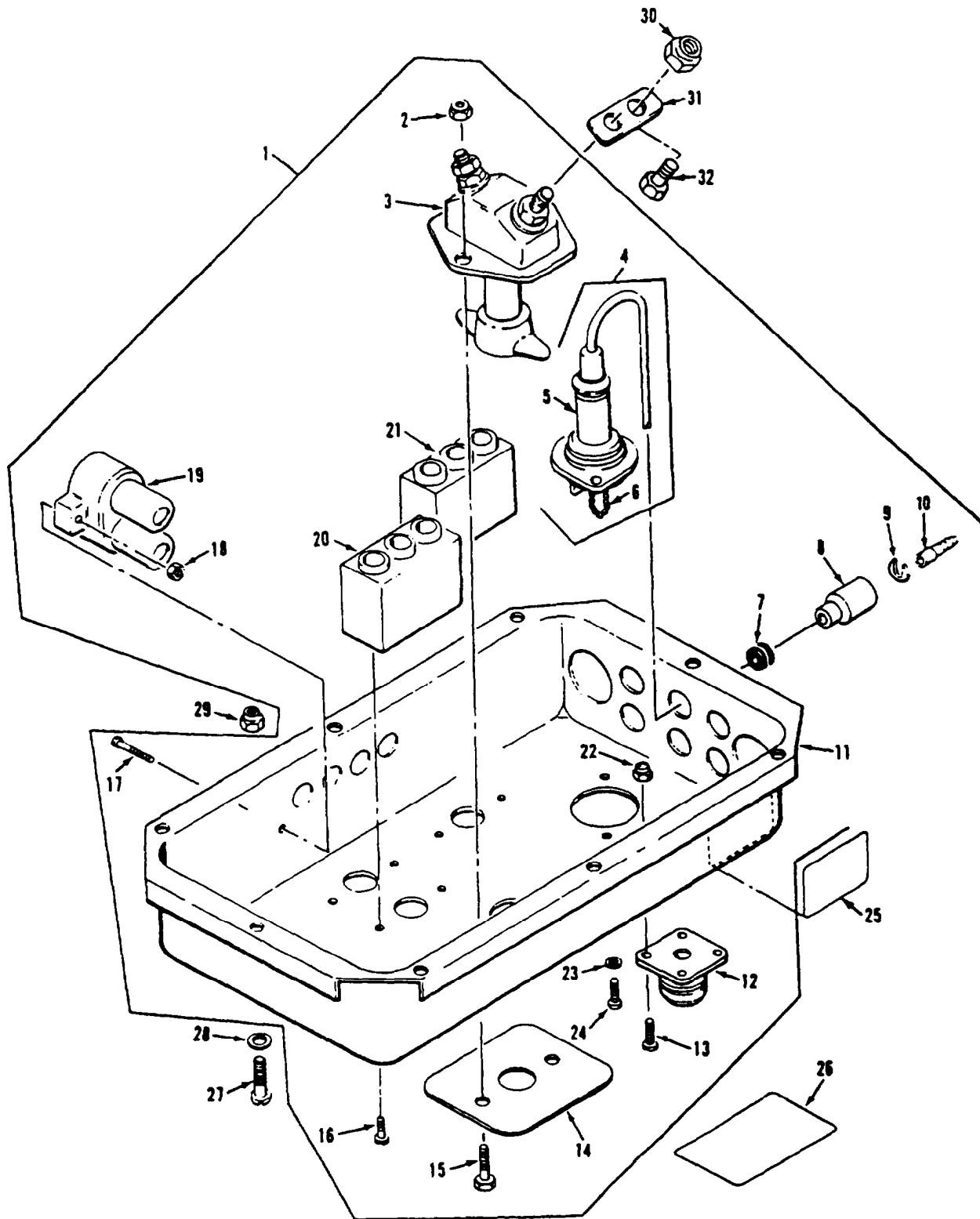

Figure 64. Master Switch Assembly
(M1068, M577A2)

SECTION II

TM 9-2350-261-24P

| SECTION II (1) ITEM NO | (2) SMR | (3) NSN | (4) CAGE | (5) PART NUMBER | (6) DESCRIPTION AND USABLE ON CODE (UOC) | (7) QTY |
|---|------------|------------------|-------------|-----------------------|--|------------|
| GROUP 0607 INSTRUMENT OR ENGINE CONTROL PANEL CONTINUED FIG. 64 MASTER SWITCH ASSEMBLY (M1068, M577A2) | | | | | | |
| 1 | PAOZZ | 2510-00-004-6850 | 19207 | 10917820 | PANEL,VEHICULAR OPE..... UOC:V37,ACP, | 1 |
| 2 | PAOZZ | 5310-01-505-0239 | 81349 | M45913/3-4CG5Z | .NUT,SELF-LOCKING,HE..... UOC:V37,ACP, | 2 |
| 3 | PAOZZ | 5930-00-930-5016 | 81349 | M13625/2-1 | .SWITCH,PULL..... UOC:V37,ACP, | 1 |
| 4 | PAOZZ | 6250-00-563-4462 | 19207 | 8376359 | .LAMPHOLDER..... UOC:V37,ACP, | 1 |
| 5 | XAOZZ | | 19207 | 7748770 | . . SOCKET,ASSEMBLY..... UOC:V37,ACP, | 1 |
| 6 | PAOZZ | 5999-00-797-6648 | 19207 | 7976648 | . . CAP,ELECTRICAL..... UOC:V37,ACP, | 1 |
| 7 | PAOZZ | 5325-00-543-2902 | 96906 | MS35489-134 | .GROMMET,NONMETALLIC..... UOC:V37,ACP, | 1 |
| 8 | PAOZZ | 5935-00-572-9180 | 19207 | 8338566 | .SHELL,ELECTRICAL CO..... UOC:V37,ACP, | 1 |
| 9 | PAOZZ | 5310-00-833-8567 | 19207 | 8338567 | .WASHER,SLOTTED..... UOC:V37,ACP, | 1 |
| 10 | PAOZA | 5999-00-057-2929 | 96906 | MS27148-2 | .CONTACT,ELECTRICAL..... UOC:V37,ACP, | 1 |
| 11 | XAOZZ | | 19207 | 10917750 | .PANEL,DISTRIBUTION..... UOC:V37,ACP, | 1 |
| 12 | PAOZZ | 5935-00-865-7665 | 19207 | 7388347 | .CONNECTOR BODY,RECE..... UOC:V37,ACP, | 1 |
| 13 | PAOZZ | 5305-00-889-3000 | 96906 | MS35206-230 | .SCREW,MACHINE..... UOC:V37,ACP, | 4 |
| 14 | PAOZZ | 9905-00-602-5775 | 19207 | 8341861 | .PLATE,IDENTIFICATIO..... UOC:V37,ACP, | 1 |
| 15 | PAOZZ | 5305-00-068-0502 | 96906 | MS90725-6 | .SCREW,CAP,HEXAGON H..... UOC:V37,ACP, | 2 |
| 16 | PAOZZ | 5305-00-984-6191 | 96906 | MS35206-243 | .SCREW,MACHINE..... UOC:V37,ACP, | 6 |
| 17 | PAOZZ | 5305-00-984-6196 | 96906 | MS35206-248 | .SCREW,MACHINE..... UOC:V37,ACP, | 6 |
| 18 | PAOZZ | 5310-00-811-3494 | 96906 | MS21044N08 | .NUT,SELF-LOCKING,HE..... UOC:V37,ACP, | 6 |
| 19 | PAOZZ | 5925-00-026-4767 | 81349 | M13516/1-1 | .CIRCUIT BREAKER..... UOC:V37,ACP, | 3 |
| 20 | PAOZZ | 5930-00-296-6318 | 96906 | MS39061-1 | .SWITCH,TOGGLE..... UOC:V37,ACP, | 1 |
| 21 | PAOZA | 5930-00-577-8841 | 96906 | MS39061-7 | .SWITCH,TOGGLE..... UOC:V37,ACP, | 2 |
| 22 | PAOZZ | 5310-00-081-8087 | 96906 | MS21044N06 | .NUT,SELF-LOCKING,HE..... UOC:V37,ACP, | 4 |
| 23 | PAOZZ | 5310-00-579-0079 | 96906 | MS35333-37 | .WASHER,LOCK..... UOC:V37,ACP, | 2 |
| 24 | PAOZZ | 5305-00-984-4988 | 96906 | MS35206-228 | .SCREW,MACHINE..... UOC:V37,ACP, | 2 |
| 25 | PAOZZ | 7690-01-232-8120 | 19207 | 12349597 | MARKER,IDENTIFICATI..... UOC:V37,ACP, | 1 |
| 26 | PAOZZ | 7690-01-038-5701 | 19207 | 12253112 | DECAL..... UOC:V37,ACP, | 1 |
| 27 | PAOZZ | 5305-00-993-1848 | 96906 | MS35207-265 | SCREW,MACHINE..... UOC:V37,ACP, | 8 |
| 28 | PAOZZ | 5310-00-809-8546 | 96906 | MS27183-8 | WASHER,FLAT..... UOC:V37,ACP, | 8 |
| 29 | PAOZZ | 5310-00-877-5797 | 96906 | MS21044N3 | NUT,SELF-LOCKING,HE..... UOC:V37,ACP, | 8 |
| 30 | PAOZZ | 5310-00-087-4652 | 96906 | MS51922-17 | NUT,SELF-LOCKING,HE..... UOC:V37,ACP, | 1 |

SECTION II

TM 9-2350-261-24P

| SECTION II | | | | | | | |
|------------|-------|------------------|-------|-----------------|--------------------------|-----|-----|
| (1) | (2) | (3) | (4) | (5) | (6) | (7) | |
| ITEM | SMR | NSN | CAGE | PART | DESCRIPTION AND | | QTY |
| NO | | | | NUMBER | USABLE ON CODE (UOC) | | |
| 31 | PAOZZ | 6150-01-038-5635 | 19207 | 12253111 | BUS, CONDUCTOR..... | | 1 |
| | | | | | UOC:V37,ACP, | | |
| 32 | PAOZZ | 5305-00-543-2419 | 80204 | B1821BH038C113N | SCREW,CAP,HEXAGON H..... | | 1 |
| | | | | | UOC:V37,ACP, | | |

END OF FIGURE

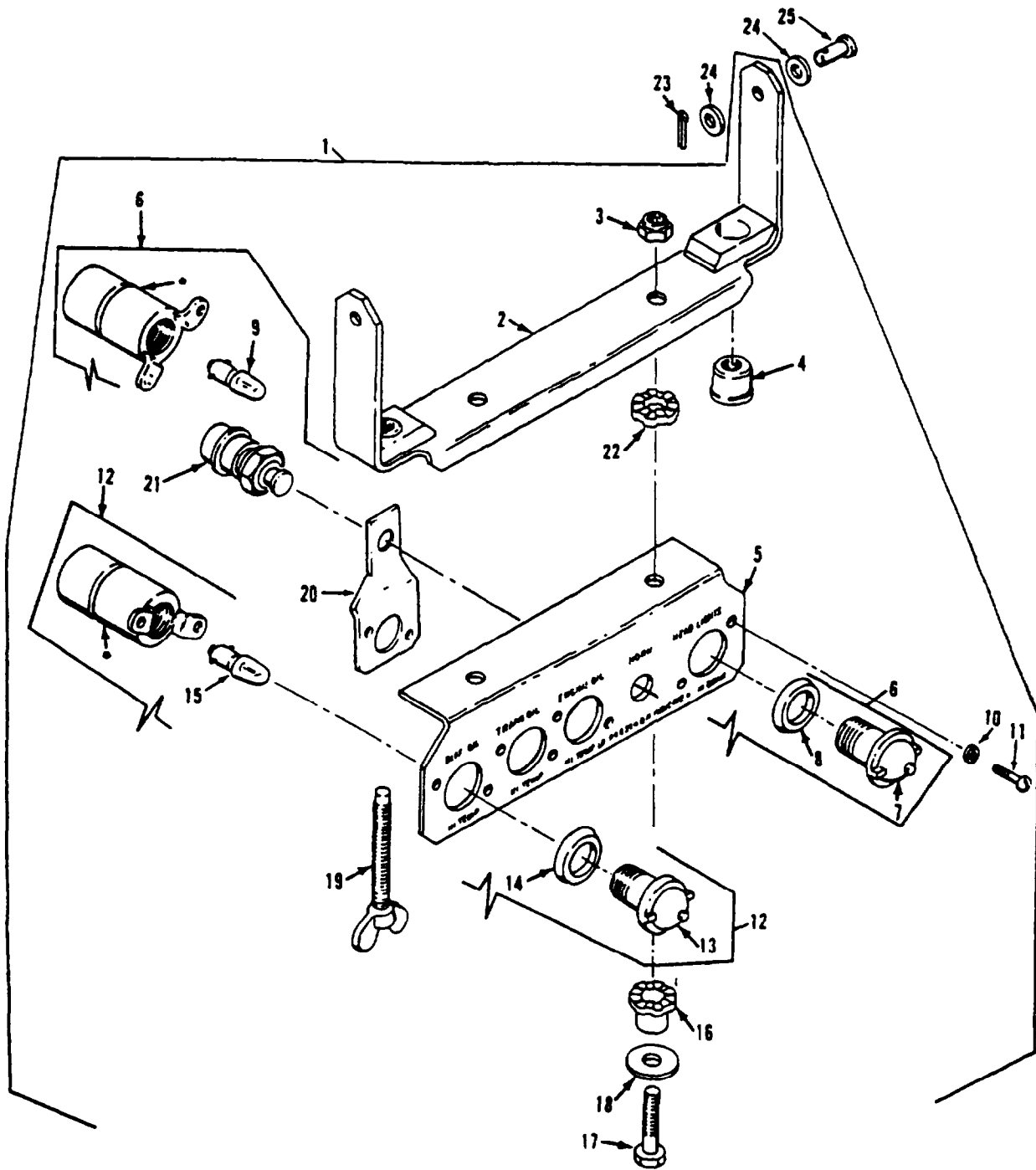

• COMPONENT OF ITEM

Figure 65. Warning Light Panel

SECTION II

TM 9-2350-261-24P

| SECTION II (1) ITEM NO | (2) SMR | (3) NSN | (4) CAGE | (5) PART NUMBER | (6) DESCRIPTION AND USABLE ON CODE (UOC) | (7) QTY |
|---|------------|------------------|-------------|-----------------------|--|------------|
| GROUP 0607 INSTRUMENT OR ENGINE CONTROL PANEL CONTINUED FIG. 65 WARNING LIGHT PANEL | | | | | | |
| 1 | PAOZZ | 2510-00-174-7716 | 19207 | 10907794 | PANEL,VEHICULAR OPE..... | 1 |
| 2 | PAOZZ | 6220-00-782-2058 | 19207 | 10907797 | .BRACKET,MOUNTING,PA..... | 1 |
| 3 | PAOZZ | 5310-01-505-0239 | 81349 | M45913/3-4CG5Z | NUT,SELF-LOCKING,HE..... | 2 |
| 4 | PAFZZ | 5340-00-930-1615 | 83324 | CR108SB10 | .INSERT,SCREW THREAD..... | 2 |
| 5 | PFOZZ | 5340-00-133-9740 | 19207 | 10907798 | .BRACKET,ANGLE..... | 1 |
| 6 | PAOZZ | 6210-00-715-3839 | 19207 | 10875132 | .LIGHT,INDICATOR..... | 1 |
| 7 | PAOZZ | 6210-00-299-5564 | 19207 | 7358622 | .LENS,LIGHT..... | 1 |
| 8 | PAOZZ | 5330-00-297-6329 | 19207 | 7358626 | .PACKING,PREFORMED..... | 1 |
| 9 | PAOZZ | 6240-00-266-9940 | 96906 | MS25231-1829 | .LAMP,INCANDESCENT..... | 1 |
| 10 | PAOZZ | 5310-00-559-0070 | 96906 | MS35333-38 | .WASHER,LOCK..... | 8 |
| 11 | PAOZZ | 5305-00-984-6191 | 96906 | MS35206-243 | .SCREW,MACHINE..... | 8 |
| 12 | PAOZZ | 6210-00-745-7649 | 49367 | P400136-1 | .LIGHT,INDICATOR..... | 3 |
| 13 | PAOZZ | 6210-00-548-0504 | 19207 | 7358672 | .LENS,LIGHT..... | 1 |
| 14 | PAOZZ | 5330-00-297-6329 | 19207 | 7358626 | .PACKING,PREFORMED..... | 1 |
| 15 | PAOZZ | 6240-00-266-9940 | 96906 | MS25231-1829 | .LAMP,INCANDESCENT..... | 1 |
| 16 | PAOZZ | 5340-00-999-2114 | 19207 | 10915186 | .MOUNT PART OF KIT P/N 5703182..... | 2 |
| 17 | PAOZZ | 5305-00-071-2509 | 80204 | B1821BH025C150N | .SCREW,CAP,HEXAGON H..... | 2 |
| 18 | PAOZZ | 5310-00-809-3078 | 96906 | MS27183-11 | .WASHER,FLAT..... | 2 |
| 19 | PAOZZ | 5305-00-127-3661 | 19207 | 8763389 | .THUMBSCREW..... | 2 |
| 20 | PAOZZ | 6620-01-058-6018 | 19207 | 12253412 | .PLATE,MOUNTING LAMP..... | 1 |
| 21 | PAOZZ | 5930-01-204-4458 | 00099 | ST-84Y | .SWITCH,PUSH..... | 1 |
| 22 | PAOZZ | 5340-00-999-2115 | 19207 | 10915185 | .MOUNT PART OF KIT P/N 5703182..... | 2 |
| 23 | PAOZZ | 5315-00-839-2325 | 96906 | MS24665-132 | PIN,COTTER..... | 2 |
| 24 | PAOZZ | 5310-00-809-4058 | 96906 | MS27183-10 | WASHER,FLAT..... | 4 |
| 25 | PAOZZ | 5315-00-845-4232 | 96906 | MS35810-32 | PIN,STRAIGHT,HEADED..... | 2 |
| | | | | | UOC:ACP,V37,011, | |
| 25 | PAOZZ | 5315-00-610-5729 | 96906 | MS35810-2 | PIN STRAIGHT HEADED..... | 2 |
| | | | | | UOC:V35,056, | |
| 25 | PAOZZ | 5315-00-857-2480 | 96906 | MS20392-3C21 | PIN,STRAIGHT,HEADED..... | 2 |
| | | | | | UOC:120, | |

END OF FIGURE

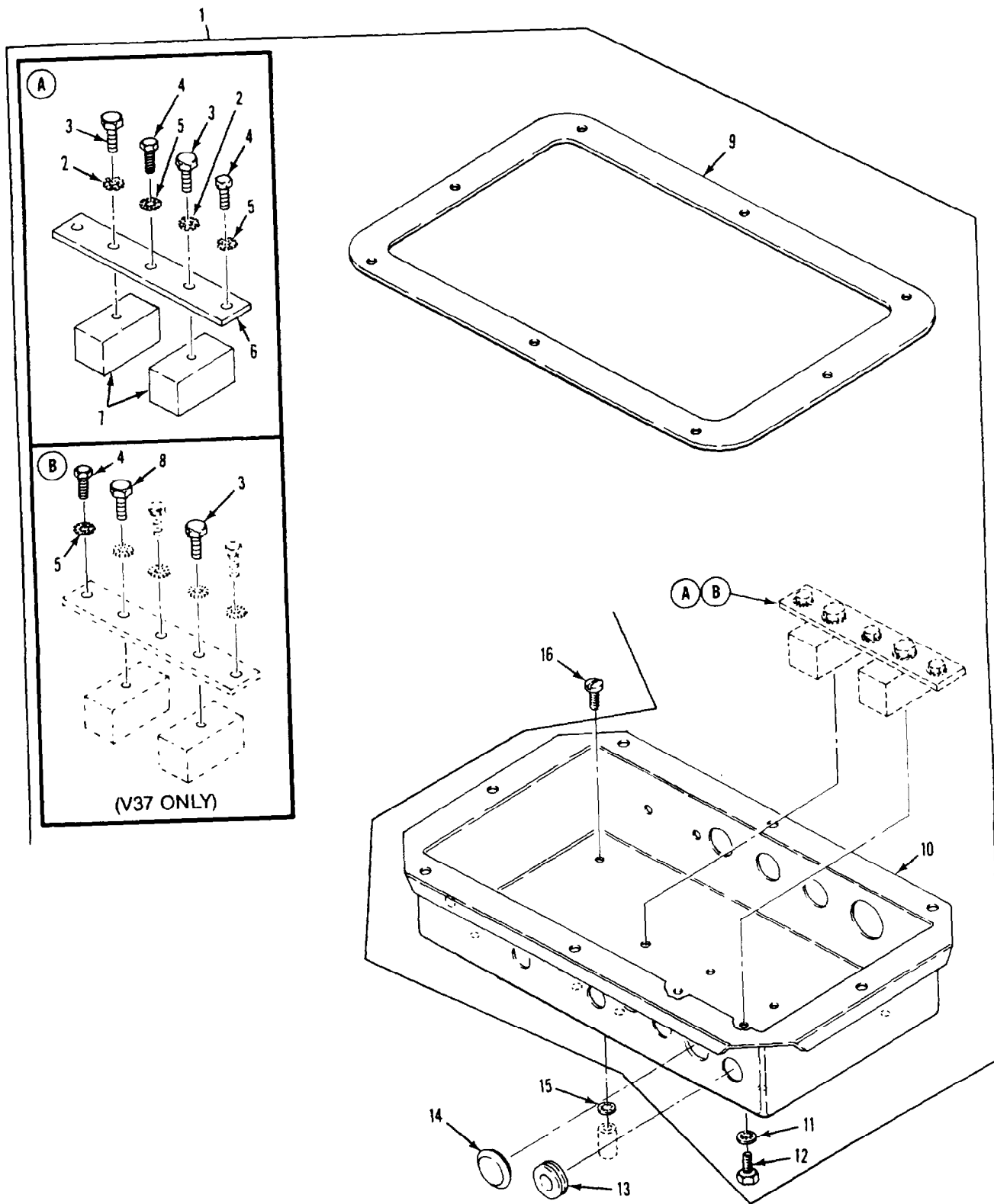

Figure 66. Distribution Box Assembly for 100 AMP Generator (M1059, M113A2, M577A2, M901A1)

SECTION II

TM 9-2350-261-24P

| SECTION II (1) ITEM NO | (2) SMR | (3) NSN | (4) CAGE | (5) PART NUMBER | (6) DESCRIPTION AND USABLE ON CODE (UOC) | (7) QTY |
|---------------------------------|------------|------------------|-------------|-----------------------|--|------------|
| | | | | | GROUP 0608 MISCELLANEOUS ITEMS FIG. 66 DISTRIBUTION BOX ASSEMBLY FOR 100 AMP GENERATOR (M113A2,M901A1,M1059,M577A2) | |
| 1 | PAOFF | 6110-00-493-8952 | 19207 | 10950250-1 | DISTRIBUTION BOX USE W/100 AMP CHARGING SYSTEM..... | 1 |
| 1 | PAOFF | 6110-00-008-1766 | 19207 | 8756777 | UOC:V35,011,056, DISTRIBUTION BOX USE W/100 AMP CHARGING SYSTEM..... | 1 |
| 2 | PAOZZ | 5310-00-061-1258 | 96906 | MS45904-76 | UOC:V37, .WASHER, LOCK..... | 2 |
| 3 | PAOZZ | 5305-00-115-9526 | 80204 | B1821BH038C075D | UOC:V35,011,056, .SCREW,CAP,HEXAGON H..... | 2 |
| 3 | PAOZZ | 5305-00-115-9526 | 80204 | B1821BH038C075D | UOC:V35,011,056, .SCREW,CAP,HEXAGON H..... | 1 |
| 4 | PAOZZ | 5305-00-267-8953 | 96906 | MS90727-5 | UOC:V37, .SCREW,CAP,HEXAGON H..... | 2 |
| 4 | PAOZZ | 5305-00-267-8953 | 96906 | MS90727-5 | UOC:V35,011,056, .SCREW,CAP,HEXAGON H..... | 3 |
| 5 | PAOZZ | 5310-00-889-2528 | 96906 | MS45904-68 | UOC:V37, .WASHER, LOCK..... | 2 |
| 5 | PAOZZ | 5310-00-889-2528 | 96906 | MS45904-68 | UOC:V35,011,056, .WASHER, LOCK..... | 3 |
| 6 | PAOZZ | 6150-00-770-9474 | 19207 | 8756776 | UOC:V37, .BUS, CONDUCTOR..... | 1 |
| 7 | PAOZZ | 5940-00-314-0548 | 19207 | 8340572 | UOC:V35,V37,011,056, .TERMINAL BOARD..... | 2 |
| 8 | PAOZZ | 5305-00-942-2196 | 96906 | MS18154-60 | UOC:V35,V37,011,056, .SCREW,CAP,HEXAGON H..... | 1 |
| 9 | PAOZZ | 5330-00-542-3441 | 19207 | 8756389 | UOC:V37, .GASKET..... | 1 |
| 10 | XAFZZ | | 19207 | 8756390-1 | UOC:V35,V37,011,056, .JUNCTION BOX..... | 1 |
| 11 | PAOZZ | 5310-00-167-0721 | 96906 | MS35333-41 | UOC:V35,V37,011,056, .WASHER, LOCK..... | 4 |
| 12 | PAOZZ | 5306-00-226-4823 | 80204 | B1821BH031C056N | UOC:V35,V37,011,056, .BOLT, MACHINE..... | 4 |
| 13 | PAOZZ | 5325-00-276-6091 | 96906 | MS35489-19 | UOC:V35,V37,011,056, GROMMET, NONMETALLIC..... | 1 |
| 14 | PAOZZ | 5340-00-453-9351 | 19207 | 11621624 | UOC:V35,V37,056, CAP-PLUG, PROTECTIVE..... | 1 |
| 15 | PAFZZ | 5310-00-080-9786 | 96906 | MS45904-60 | UOC:V35,V37,011,056, WASHER, LOCK..... | 5 |
| 16 | PAFZZ | 5305-00-984-6210 | 96906 | MS35206-263 | UOC:V35,V37,011,056, SCREW, MACHINE..... | 5 |

END OF FIGURE

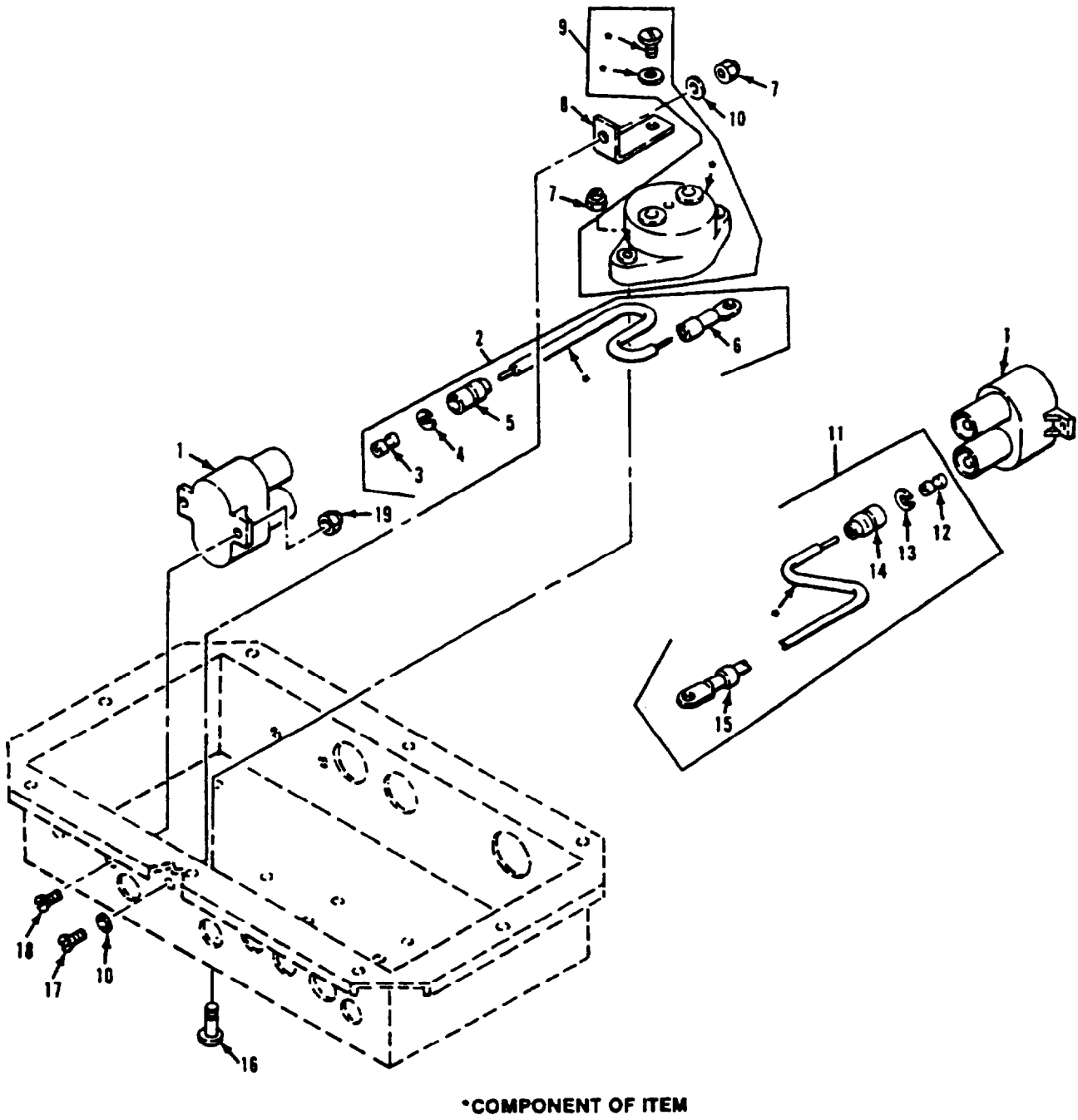

*COMPONENT OF ITEM

Figure 67. Distribution Box Components for 100 AMP Generator (M1059, M113A2, M577A2, M901A1)

SECTION II

TM 9-2350-261-24P

| SECTION II | | | | | | | |
|---------------------------------------|-------|------------------|-------|-------------|---|--|-----|
| (1) | (2) | (3) | (4) | (5) | (6) | | (7) |
| ITEM | SMR | NSN | CAGE | PART | DESCRIPTION AND | | QTY |
| NO | | | | NUMBER | USABLE ON CODE (UOC) | | |
| GROUP 0608 MISCELLANEOUS ITEMS | | | | | | | |
| CONTINUED | | | | | | | |
| FIG. 67 DISTRIBUTION BOX COMPONENTS | | | | | | | |
| FOR 100 AMP GENERATOR | | | | | | | |
| (M113A2, M577A2, M981, M901A1, M1059) | | | | | | | |
| 1 | PAOZZ | 5925-00-954-9289 | 81349 | M13516/1-3 | CIRCUIT BREAKER..... | | 2 |
| 2 | MOOZZ | | 00642 | XH2688 | UOC:V35, V37, V83, 011, 056, LEAD, ELECTRICAL MAKE FROM WIRE, P/N M13486-1-7..... | | 1 |
| 3 | PAOZZ | 5940-00-399-6676 | 19207 | 8338564 | UOC:V35, V37, V83, 011, 056, . TERMINAL ASSEMBLY..... | | 1 |
| 4 | PAOZZ | 5310-00-298-8903 | 19207 | 8338570 | UOC:V35, V37, V83, 011, 056, . WASHER, FLAT..... | | 1 |
| 5 | PAOZZ | 2590-00-695-9076 | 19207 | 8338569 | UOC:V35, V37, V83, 011, 056, . SHELL, HEAD LIGHT CI..... | | 1 |
| 6 | PAOZZ | 5940-00-705-6703 | 19207 | 7056703 | UOC:V35, V37, V83, 011, 056, . TERMINAL, LUG..... | | 1 |
| 7 | PAOZZ | 5310-00-877-5797 | 96906 | MS21044N3 | UOC:V35, V37, V83, 011, 056, NUT, SELF-LOCKING, HE..... | | 3 |
| 8 | PAOZZ | 5940-00-789-6525 | 19207 | 10865638 | UOC:V35, V37, V83, 011, 056, TERMINAL STRIP, GROU..... | | 1 |
| 9 | PAOZZ | 5925-00-709-9437 | 19207 | 7099437 | UOC:V35, V37, V83, 011, 056, CIRCUIT BREAKER..... | | 1 |
| 10 | PAOZZ | 5310-00-823-8804 | 96906 | MS27183-9 | UOC:V35, V37, V83, 011, 056, WASHER, FLAT..... | | 2 |
| 11 | MOOZZ | | 19207 | 10861711 | UOC:V35, V37, V83, 011, 056, LEAD, ELECTRICAL MAKE FROM WIRE, P/N M13486-1-7..... | | 1 |
| 12 | PAOZZ | 5940-00-399-6676 | 19207 | 8338564 | UOC:V35, V37, V83, 011, 056, . TERMINAL ASSEMBLY..... | | 1 |
| 13 | PAOZZ | 5310-00-298-8903 | 19207 | 8338570 | UOC:V35, V37, V83, 011, 056, . WASHER, FLAT..... | | 1 |
| 14 | PAOZZ | 2590-00-695-9076 | 19207 | 8338569 | UOC:V35, V37, V83, 011, 056, . SHELL, HEAD LIGHT CI..... | | 1 |
| 15 | PAOZZ | 5940-00-705-6703 | 19207 | 7056703 | UOC:V35, V37, V83, 011, 056, . TERMINAL, LUG..... | | 1 |
| 16 | PAOZZ | 5305-00-995-3444 | 96906 | MS35207-266 | UOC:V35, V37, V83, 011, 056, SCREW, MACHINE..... | | 2 |
| 17 | PAOZZ | 5305-00-993-1848 | 96906 | MS35207-265 | UOC:V35, V37, V83, 011, 056, SCREW, MACHINE..... | | 1 |
| 18 | PAOZZ | 5305-00-984-6196 | 96906 | MS35206-248 | UOC:V35, V37, V83, 011, 056, SCREW, MACHINE..... | | 4 |
| 19 | PAOZZ | 5310-00-811-3494 | 96906 | MS21044N08 | UOC:V35, V37, V83, 011, 056, NUT, SELF-LOCKING, HE..... | | 4 |

END OF FIGURE

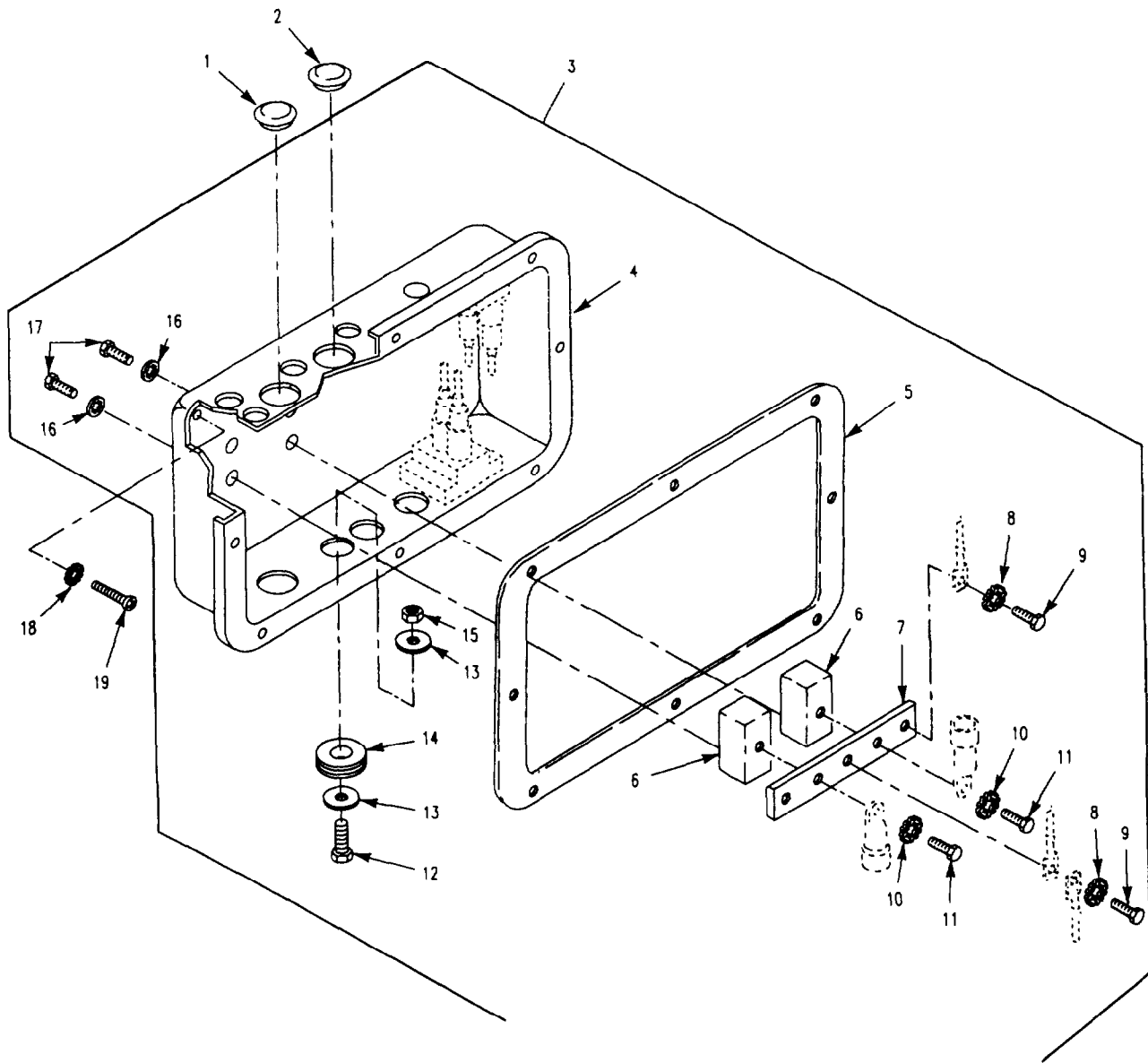

Figure 68. Distribution Box Assembly for 200 AMP Generator
(M1064, M1068, M113A2, M577A2, M901A1)

SECTION II

TM 9-2350-261-24P

| SECTION II | | (3) | (4) | (5) | (6) | (7) |
|--|-------|------------------|-------|-----------------|---|-----|
| (1) | (2) | (3) | (4) | (5) | (6) | (7) |
| ITEM | SMR | NSN | CAGE | PART | DESCRIPTION AND | |
| NO | | | | NUMBER | USABLE ON CODE (UOC) | QTY |
| GROUP 0608 MISCELLANEOUS ITEMS | | | | | | |
| CONTINUED | | | | | | |
| FIG. 68 DISTRIBUTION BOX ASSEMBLY | | | | | | |
| FOR 200 AMP GENERATOR | | | | | | |
| (M113A2, M577A2, M1064, M1068, M901A1) | | | | | | |
| 1 | PAOZZ | 5340-00-453-9351 | 19207 | 11621624 | CAP-PLUG, PROTECTIVE..... | 1 |
| 2 | PAOZZ | 5340-00-472-1956 | 19207 | 11621624-1 | UOC:V35, V37, 011, ACP, CAP, PROTECTIVE, DUST..... | 1 |
| 3 | PAFFF | 6110-01-229-3460 | 19207 | 12349589 | UOC:120, DISTRIBUTION BOX..... | 1 |
| 3 | PAFFF | 6110-01-443-9949 | 19207 | 12349589-1 | UOC:011, 120, DISTRIBUTION BOX..... | 1 |
| 4 | XAFZZ | | 19207 | 12349590 | UOC:V35, V37, ACP, BOX..... | 1 |
| 4 | XAFZZ | | 19207 | 12349590-1 | UOC:011, 120, .BOX..... | 1 |
| 5 | PAOZZ | 5330-00-542-3441 | 19207 | 8756389 | UOC:V35, V37, ACP, .GASKET..... | 1 |
| 6 | PAOZZ | 6110-01-249-1603 | 19207 | 12354708 | UOC:V35, V37, 011, 120, ACP, .BLOCK, TERMINAL..... | 2 |
| 7 | PAOZZ | 6150-00-770-9474 | 19207 | 8756776 | UOC:V35, V37, 011, 120, ACP, .BUS, CONDUCTOR..... | 1 |
| 8 | PAOZZ | 5310-00-889-2528 | 96906 | MS45904-68 | UOC:V35, V37, 011, 120, ACP, .WASHER, LOCK..... | 2 |
| 9 | PAOZZ | 5305-00-267-8953 | 96906 | MS90727-5 | UOC:V35, V37, 011, 120, ACP, .SCREW, CAP, HEXAGON H..... | 2 |
| 10 | PAOZZ | 5310-00-061-1258 | 96906 | MS45904-76 | UOC:V35, V37, 011, 120, ACP, .WASHER, LOCK..... | 2 |
| 11 | PAOZZ | 5305-00-068-0511 | 80204 | B1821BH038C125N | UOC:V35, V37, 011, 120, ACP, .SCREW, CAP, HEXAGON H..... | 2 |
| 12 | PAOZZ | 5305-00-993-2459 | 96906 | MS35207-283 | UOC:V35, V37, 011, 120, ACP, .SCREW, MACHINE..... | 1 |
| 13 | PAOZZ | 5310-00-167-0766 | 88044 | AN970-4 | UOC:V35, V37, ACP, .WASHER, FLAT..... | 2 |
| 14 | PAOZZ | 5325-00-276-6100 | 96906 | MS35489-14 | UOC:V35, V37, ACP, .GROMMET, NONMETALLIC..... | 1 |
| 15 | PAOZZ | 5310-00-877-5796 | 96906 | MS21044N4 | UOC:V35, V37, ACP, .NUT, SELF-LOCKING, HE..... | 1 |
| 16 | PAOZZ | 5310-00-167-0721 | 96906 | MS35333-41 | UOC:V35, V37, ACP, .WASHER, LOCK..... | 4 |
| 17 | PAOZZ | 5306-00-226-4822 | 80204 | B1821BH031C050N | UOC:V35, V37, 011, 120, ACP, .BOLT, MACHINE..... | 4 |
| 18 | PAOZZ | 5310-00-080-9786 | 96906 | MS45904-60 | UOC:V35, V37, 011, 120, ACP, WASHER, LOCK..... | 5 |
| 19 | PAOZZ | 5305-00-984-6210 | 96906 | MS35206-263 | UOC:V35, V37, 011, 120, ACP, SCREW, MACHINE..... | 5 |

END OF FIGURE

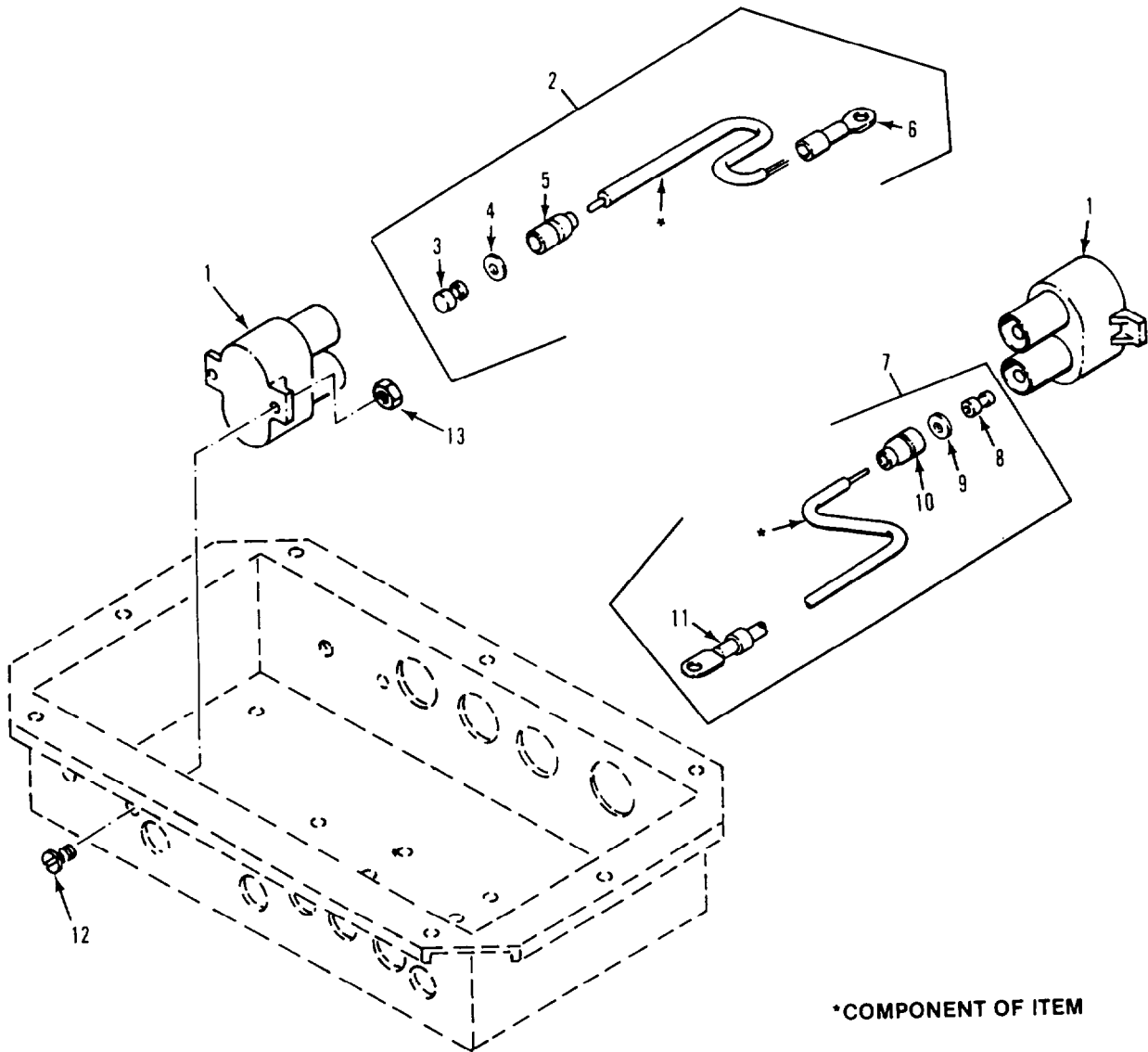

Figure 69. Distribution Box Components for 200 AMP Generator (M1064, M1068, M113A2, M577A2, M901A1)

SECTION II

TM 9-2350-261-24P

| SECTION II | | (3) | (4) | (5) | (6) | (7) |
|---|-------|------------------|-------|-------------|--|-----|
| (1) | (2) | NSN | CAGE | PART | DESCRIPTION AND USABLE ON CODE (UOC) | QTY |
| ITEM NO | SMR | | | NUMBER | | |
| GROUP 0608 MISCELLANEOUS ITEMS CONTINUED FIG. 69 DISTRIBUTION BOX COMPONENTS FOR 200 AMP GENERATOR (M113A2, M577A2, M1068, M1064, M901A1) | | | | | | |
| 1 | PAOZZ | 5925-00-954-9289 | 81349 | M13516/1-3 | CIRCUIT BREAKER..... | 2 |
| 2 | MOOOO | | 00642 | XH2688 | UOC:V35,V37,011,120,ACP, LEAD,ELECTRICAL MAKE FROM WIRE, P/N M13486-1-7..... | 1 |
| 3 | PAOZZ | 5940-00-399-6676 | 19207 | 8338564 | UOC:V35,V37,011,120,ACP, . TERMINAL ASSEMBLY..... | 1 |
| 4 | PAOZZ | 5310-00-298-8903 | 19207 | 8338570 | UOC:V35,V37,011,120,ACP, . WASHER, FLAT..... | 1 |
| 5 | PAOZZ | 2590-00-695-9076 | 19207 | 8338569 | UOC:V35,V37,011,120,ACP, . SHELL, HEAD LIGHT CI..... | 1 |
| 6 | PAOZZ | 5940-00-705-6703 | 19207 | 7056703 | UOC:V35,V37,011,120,ACP, . TERMINAL, LUG..... | 1 |
| 7 | MOOOZ | | 19207 | 10861711 | UOC:V35,V37,011,120,ACP, LEAD,ELECTRICAL MAKE FROM WIRE, P/N M13486-1-7..... | 1 |
| 8 | PAOZZ | 5940-00-399-6676 | 19207 | 8338564 | UOC:V35,V37,011,120,ACP, . TERMINAL ASSEMBLY..... | 1 |
| 9 | PAOZZ | 5310-00-298-8903 | 19207 | 8338570 | UOC:V35,V37,011,120,ACP, . WASHER, FLAT..... | 1 |
| 10 | PAOZZ | 2590-00-695-9076 | 19207 | 8338569 | UOC:V35,V37,011,120,ACP, . SHELL, HEAD LIGHT CI..... | 1 |
| 11 | PAOZZ | 5940-00-705-6703 | 19207 | 7056703 | UOC:V35,V37,011,120,ACP, . TERMINAL, LUG..... | 1 |
| 12 | PAOZZ | 5305-00-984-6196 | 96906 | MS35206-248 | UOC:V35,V37,011,120,ACP, SCREW, MACHINE..... | 4 |
| 13 | PAOZZ | 5310-00-811-3494 | 96906 | MS21044N08 | UOC:V35,V37,011,120,ACP, NUT, SELF-LOCKING, HE..... | 4 |

END OF FIGURE

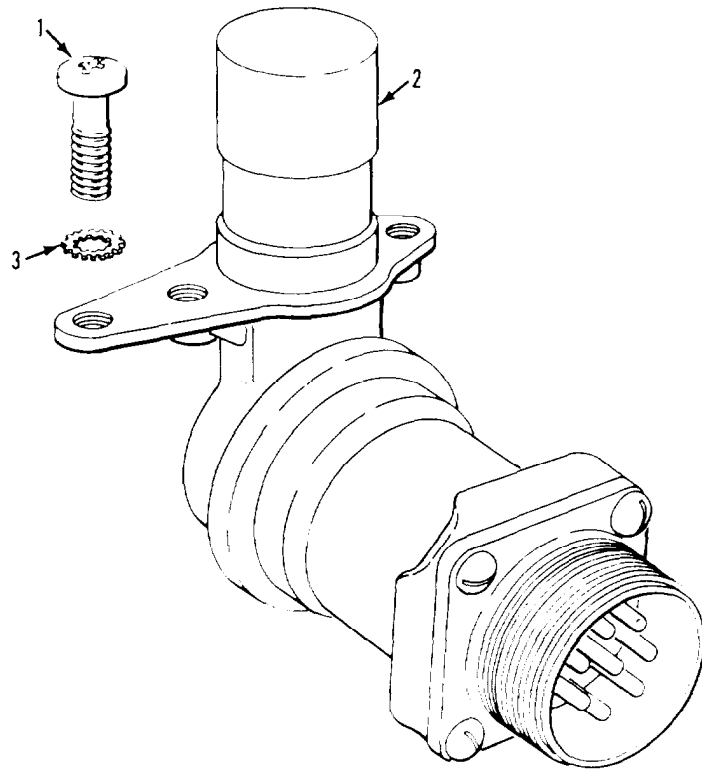

Figure 70. Headlight Beam Selector Switch

SECTION II

TM 9-2350-261-24P

| SECTION II | | | | | | |
|------------|-------|------------------|-------|-------------|---------------------------------|-----|
| (1) | (2) | (3) | (4) | (5) | (6) | (7) |
| ITEM | SMR | NSN | CAGE | PART | DESCRIPTION AND | |
| NO | | | | NUMBER | USABLE ON CODE (UOC) | QTY |
| | | | | | GROUP 0608 MISCELLANEOUS ITEMS | |
| | | | | | CONTINUED | |
| | | | | | FIG. 70 HEADLIGHT BEAM SELECTOR | |
| | | | | | SWITCH | |
| 1 | PAOZZ | 5305-00-988-1724 | 96906 | MS35206-280 | SCREW, MACHINE..... | 2 |
| 2 | PAOZZ | 2590-00-735-4063 | 96906 | MS53001-1 | SWITCH, BEAM SELECTI..... | 1 |
| 3 | PAOZZ | 5310-00-209-0786 | 96906 | MS35335-33 | WASHER, LOCK..... | 2 |

END OF FIGURE

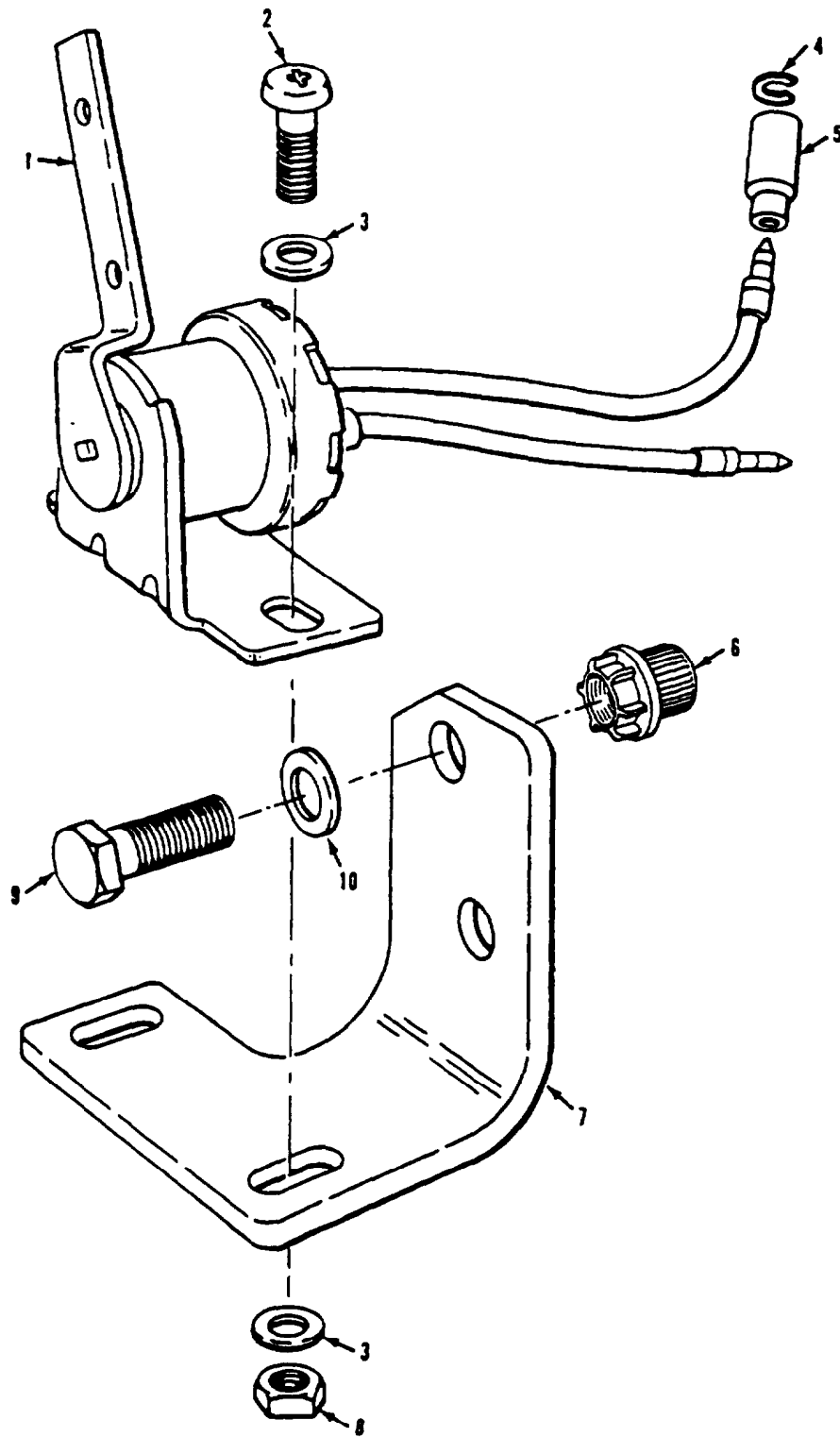

Figure 71. Stoplight Switch Mounting Hardware

SECTION II

TM 9-2350-261-24P

| SECTION II | | | | | | | |
|-----------------------------------|-------|------------------|-------|-------------|----------------------------|--|-----|
| (1) | (2) | (3) | (4) | (5) | (6) | | (7) |
| ITEM | SMR | NSN | CAGE | PART | DESCRIPTION AND | | QTY |
| NO | | | | NUMBER | USABLE ON CODE (UOC) | | |
| GROUP 0608 MISCELLANEOUS ITEMS | | | | | | | |
| CONTINUED | | | | | | | |
| FIG. 71 STOPLIGHT SWITCH MOUNTING | | | | | | | |
| HARDWARE | | | | | | | |
| 1 | PAOZZ | 5930-00-796-8845 | 81349 | MS75064-1 | SWITCH, LEVER..... | | 1 |
| 2 | PAOZZ | 5305-00-993-1848 | 96906 | MS35207-265 | SCREW, MACHINE..... | | 2 |
| 3 | PAOZZ | 5310-00-823-8804 | 96906 | MS27183-9 | WASHER, FLAT..... | | 4 |
| 4 | PAOZZ | 5310-00-833-8567 | 19207 | 8338567 | WASHER, SLOTTED..... | | 2 |
| 5 | PAOZZ | 5935-00-572-9180 | 19207 | 8338566 | SHELL, ELECTRICAL CO..... | | 2 |
| 6 | PAHZZ | 5310-00-930-9221 | 21450 | 592728 | NUT, SELF-LOCKING, SP..... | | 2 |
| | | | | | UOC:120, | | |
| 6 | PAHZZ | 5310-00-170-0326 | 72962 | 42ND8-054 | NUT, SELF-LOCKING, SP..... | | 2 |
| | | | | | UOC:V35, V37, 011, ACP, | | |
| 6 | PAHZZ | 5310-01-069-2738 | 96906 | MS51866-27 | NUT, SELF-LOCKING, SP..... | | 2 |
| | | | | | UOC:056, | | |
| 7 | PAOZZ | 5340-00-134-1132 | 19207 | 10875181 | BRACKET, ANGLE..... | | 1 |
| 8 | PAOZZ | 5310-00-877-5797 | 96906 | MS21044N3 | NUT, SELF-LOCKING, HE..... | | 2 |
| 9 | PAOZZ | 5306-00-225-9088 | 96906 | MS90726-33 | BOLT, MACHINE..... | | 2 |
| 10 | PAOZZ | 5310-00-087-7493 | 96906 | MS27183-13 | WASHER, FLAT..... | | 2 |

END OF FIGURE

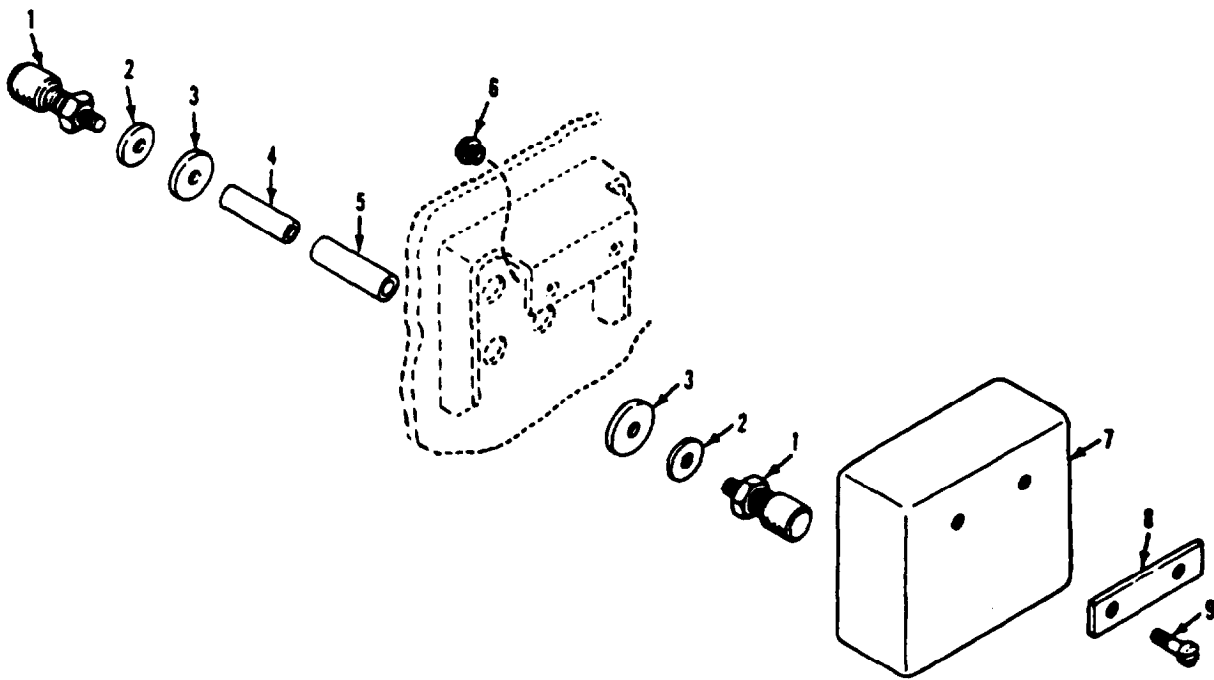

Figure 72. Telepost Mounting Hardware

SECTION II

TM 9-2350-261-24P

| SECTION II | | | | | (6) | (7) |
|------------------------------------|-------|------------------|-------|-------------|--------------------------|-----|
| (1) | (2) | (3) | (4) | (5) | DESCRIPTION AND | |
| ITEM | SMR | NSN | CAGE | PART | USABLE ON CODE (UOC) | QTY |
| NO | | | | NUMBER | | |
| GROUP 0608 MISCELLANEOUS ITEMS | | | | | | |
| CONTINUED | | | | | | |
| FIG. 72 TELEPOST MOUNTING HARDWARE | | | | | | |
| 1 | PAOZZ | 5940-00-223-1439 | 19207 | 7995457 | POST,BINDING,ELECTR..... | 8 |
| | | | | | UOC:V35,011,120,056, | |
| 1 | PAOZZ | 5940-00-223-1439 | 19207 | 7995457 | POST,BINDING,ELECTR..... | 12 |
| | | | | | UOC:V37,ACP, | |
| 2 | PAOZZ | 5310-00-964-3414 | 19207 | 10917437 | WASHER,FLAT..... | 8 |
| | | | | | UOC:V35,011,120,056, | |
| 2 | PAOZZ | 5310-00-964-3414 | 19207 | 10917437 | WASHER,FLAT..... | 12 |
| | | | | | UOC:V37,ACP, | |
| 3 | PAOZZ | 5330-00-682-4458 | 96906 | MS91608-1 | GASKET..... | 8 |
| | | | | | UOC:V35,011,120,056, | |
| 3 | PAOZZ | 5330-00-682-4458 | 96906 | MS91608-1 | GASKET..... | 12 |
| | | | | | UOC:V37,ACP, | |
| 4 | PAOZZ | 5340-00-735-4326 | 19207 | 10866136 | POST,ELECTRICAL-MEC..... | 4 |
| | | | | | UOC:V35,011,120,056, | |
| 4 | PAOZZ | 5340-00-735-4326 | 19207 | 10866136 | POST,ELECTRICAL-MEC..... | 6 |
| | | | | | UOC:V37,ACP, | |
| 5 | PAOZZ | 5970-00-729-2211 | 19207 | 10866137 | INSULATOR,BUSHING..... | 4 |
| | | | | | UOC:V35,011,120,056, | |
| 5 | PAOZZ | 5970-00-729-2211 | 19207 | 10866137 | INSULATOR,BUSHING..... | 6 |
| | | | | | UOC:V37,ACP, | |
| 6 | PAFZZ | 5310-00-808-0975 | 72962 | 22ND8-02 | NUT,SELF-LOCKING,SP..... | 2 |
| | | | | | UOC:V35,V37,011,120,ACP, | |
| 6 | PAFZZ | 5310-01-138-4717 | 96906 | MS51866-8 | NUT,SELF-LOCKING,SP..... | 2 |
| | | | | | UOC:056, | |
| 7 | PAOZZ | 5340-00-052-0059 | 19207 | 10917751 | COVER,ACCESS..... | 1 |
| | | | | | UOC:V37,ACP, | |
| 7 | PAOZZ | 2590-00-962-8339 | 19207 | 8756288 | PAD,CUSHIONING..... | 1 |
| | | | | | UOC:V35,011,120,056, | |
| 8 | PAOZZ | 5340-00-134-1131 | 19207 | 8756251 | PLATE,MENDING..... | 1 |
| 9 | PAOZZ | 5305-00-993-1848 | 96906 | MS35207-265 | SCREW,MACHINE..... | 2 |

END OF FIGURE

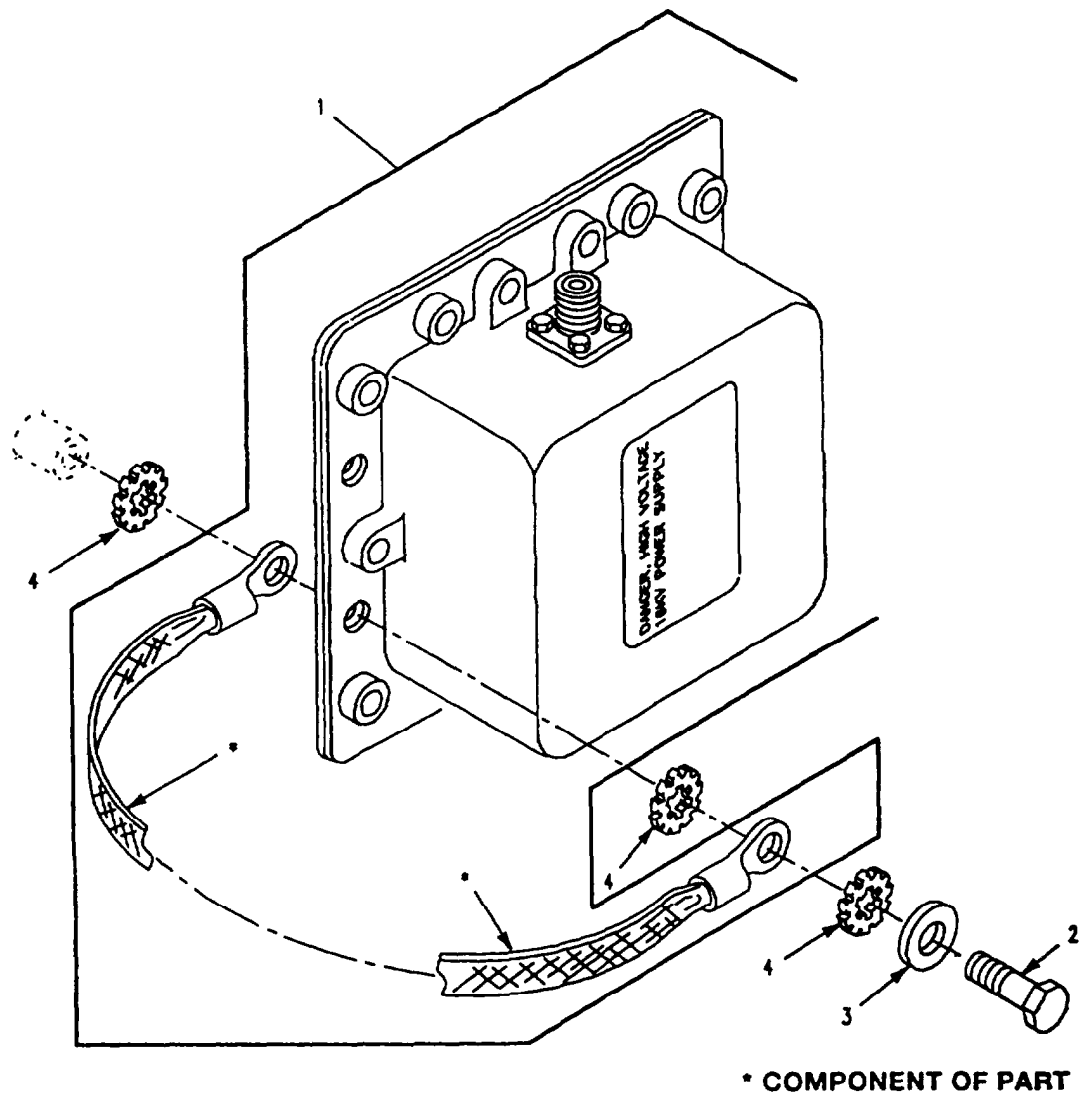

Figure 73. Power Supply and Mounting Hardware (M1064, M113A2, M577A2)

SECTION II

TM 9-2350-261-24P

| SECTION II | | | | | (6) | (7) |
|-----------------------------------|-------|------------------|-------|------------|----------------------------|-----|
| (1) | (2) | (3) | (4) | (5) | DESCRIPTION AND | |
| ITEM | SMR | NSN | CAGE | PART | USABLE ON CODE (UOC) | QTY |
| NO | | | | NUMBER | | |
| GROUP 0608 MISCELLANEOUS ITEMS | | | | | | |
| CONTINUED | | | | | | |
| FIG. 73 POWER SUPPLY AND MOUNTING | | | | | | |
| HARDWARE | | | | | | |
| (M113A2, M1064, M577A2) | | | | | | |
| 1 | PAOZZ | 6130-01-017-9496 | 81349 | M62071/1-1 | POWER SUPPLY..... | 1 |
| 2 | PAOZZ | 5305-00-068-0502 | 96906 | MS90725-6 | UOC:V35, V37, 120, | |
| 3 | PAOZZ | 5310-00-809-4058 | 96906 | MS27183-10 | SCREW, CAP, HEXAGON H..... | 4 |
| 4 | PAOZZ | 5310-00-889-2528 | 96906 | MS45904-68 | UOC:V35, V37, 120, | |
| 4 | PAOZZ | 5310-00-067-6357 | 96906 | MS45904-69 | WASHER, FLAT..... | 4 |
| 4 | PAOZZ | 5310-00-067-6357 | 96906 | MS45904-69 | UOC:V35, V37, 120, | |
| 4 | PAOZZ | 5310-00-067-6357 | 96906 | MS45904-69 | WASHER, LOCK..... | 6 |
| | | | | | UOC:120, | |
| | | | | | WASHER, LOCK..... | 9 |
| | | | | | UOC:V35, | |
| | | | | | WASHER, LOCK..... | 6 |
| | | | | | UOC:V37, | |

END OF FIGURE

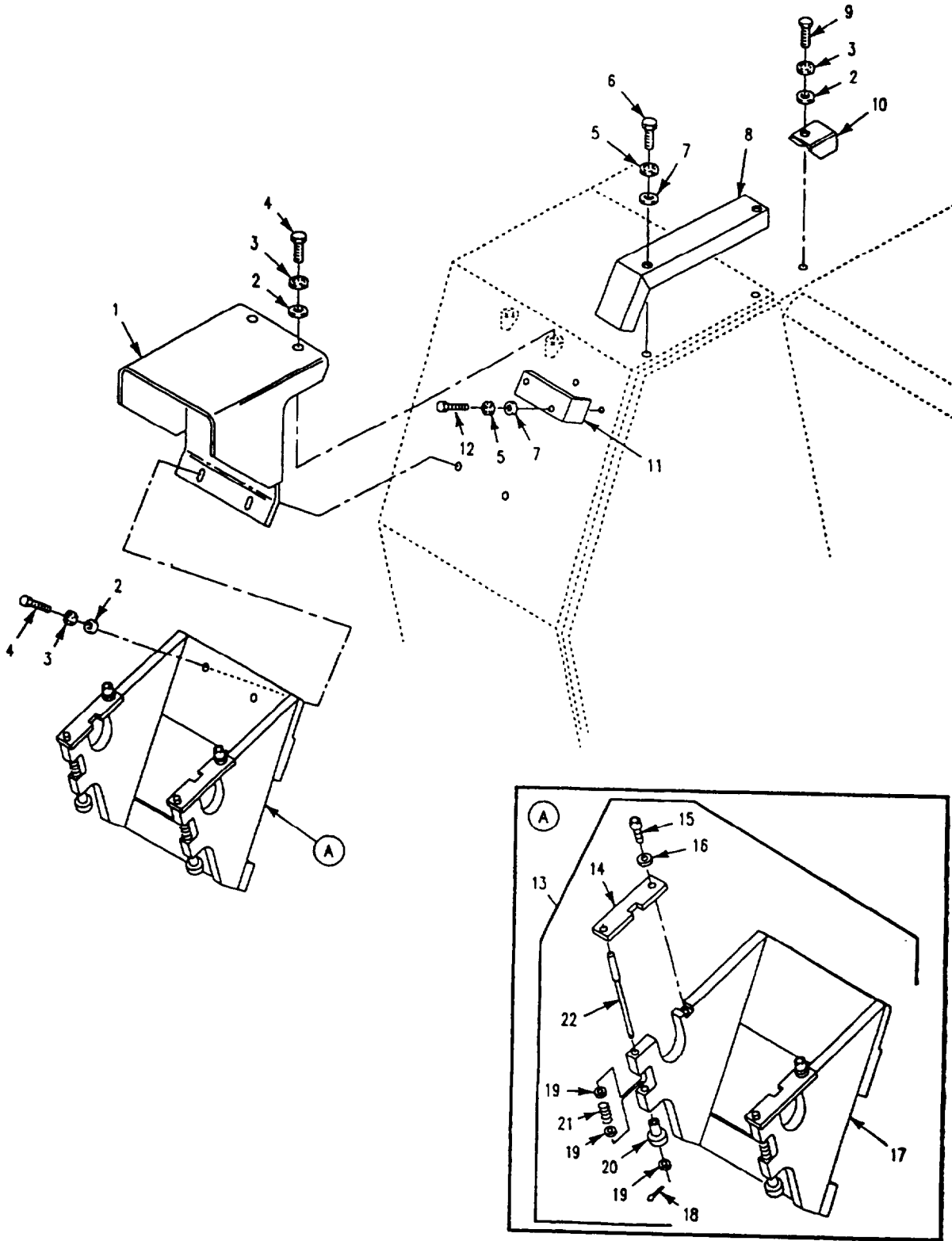

Figure 74. Taillight Mounting Hardware (M1064, M981)

SECTION II

TM 9-2350-261-24P

| SECTION II (1) ITEM NO | (2) SMR | (3) NSN | (4) CAGE | (5) PART NUMBER | (6) DESCRIPTION AND USABLE ON CODE (UOC) | (7) QTY |
|---------------------------------|------------|------------------|-------------|-----------------------|---|------------|
| | | | | | GROUP 0608 MISCELLANEOUS ITEMS CONTINUED FIG. 74 TAILLIGHT MOUNTING HARDWARE (M1064, M981) | |
| 1 | PAOZZ | 5340-01-070-9504 | 19207 | 12268831 | BRACKET, TAILLIGHT..... | 2 |
| 2 | PAOZZ | 5310-00-080-6004 | 96906 | MS27183-14 | UOC:V83, 120, WASHER, FLAT..... | 10 |
| 2 | PAOZZ | 5310-00-080-6004 | 96906 | MS27183-14 | UOC:V83, WASHER, FLAT RIGHT SIDE..... | 6 |
| 2 | PAOZZ | 5310-00-809-4061 | 96906 | MS27183-15 | UOC:120, WASHER, FLAT LEFT SIDE..... | 4 |
| 3 | PAOZZ | 5310-00-595-7237 | 96906 | MS35333-42 | UOC:120, WASHER, LOCK..... | 10 |
| 4 | PAOZZ | 5305-00-068-0510 | 80204 | B1821BH038C100N | UOC:V83, 120, SCREW, CAP, HEXAGON H..... | 8 |
| 4 | PAOZZ | 5305-00-068-0510 | 80204 | B1821BH038C100N | UOC:V83, SCREW, CAP, HEXAGON H LEFT SIDE..... | 6 |
| 4 | PAOZZ | 5305-00-725-2317 | 80204 | B1821BH038C150N | UOC:120, SCREW, CAP, HEXAGON H RIGHT SIDE..... | 2 |
| 5 | PAOZZ | 5310-00-167-0721 | 96906 | MS35333-41 | UOC:120, WASHER, LOCK..... | 8 |
| 6 | PAOZZ | 5306-00-226-4824 | 80204 | B1821BH031C063N | UOC:V83, BOLT, MACHINE..... | 4 |
| 7 | PAOZZ | 5310-00-081-4219 | 96906 | MS27183-12 | UOC:V83, WASHER, FLAT..... | 8 |
| 8 | PAOZZ | 5340-01-078-5887 | 19207 | 12268806-1 | UOC:V83, 120, BRACKET, ANGLE RIGHT..... | 1 |
| 8 | PAOZZ | 5340-01-070-9575 | 19207 | 12268806-2 | UOC:V83, 120, BRACKET, ANGLE LEFT..... | 1 |
| 9 | PAOZZ | 5305-00-821-3869 | 80204 | B1821BH038C175N | UOC:V83, 120, SCREW, CAP, HEXAGON H..... | 2 |
| 10 | PAOZZ | 5975-01-070-9503 | 19207 | 12268802 | UOC:V83, 120, PROTECTOR, ELECTRICA..... | 2 |
| 11 | PAOZZ | 5975-01-070-9502 | 19207 | 12268801 | UOC:V83, 120, PROTECTOR, ELECTRICA..... | 2 |
| 12 | PAOZZ | 5306-00-226-4831 | 80204 | B1821BH031C150N | UOC:V83, 120, BOLT, MACHINE..... | 4 |
| 13 | PAOOO | 2590-01-140-4514 | 19207 | 12306815 | UOC:V83, 120, REEL, CABLE..... | 1 |
| 14 | PAOZZ | 5365-01-140-4578 | 19207 | 12306817 | UOC:120, SPACER, PLATE..... | 2 |
| 15 | PAOZZ | 5305-00-914-3818 | 96906 | MS51975-8 | UOC:120, SCREW, SHOULDER..... | 2 |
| 16 | PAOZZ | 5310-00-167-0814 | 88044 | AN960C516L | UOC:120, WASHER, FLAT..... | 2 |
| 17 | PFOZZ | 2590-01-144-2910 | 19207 | 12306816 | UOC:120, HOLDER, CABLE REEL..... | 1 |
| 18 | PAOZZ | 5315-00-815-1405 | 96906 | MS24665-151 | UOC:120, PIN, COTTER..... | 2 |
| 19 | PAOZZ | 5310-00-880-5978 | 96906 | MS15795-807 | UOC:120, WASHER, FLAT..... | 6 |
| 20 | PAOZZ | 5355-01-140-4550 | 19207 | 12306747 | UOC:120, KNOB..... | 2 |
| 21 | PAOZZ | 5360-00-897-6014 | 96906 | MS24585C181 | UOC:120, SPRING, HELICAL, COMP..... | 2 |
| 22 | PAOZZ | 5315-01-140-4558 | 19207 | 12306746 | UOC:120, PIN, SHOULDER, HEADLE..... | 2 |

END OF FIGURE

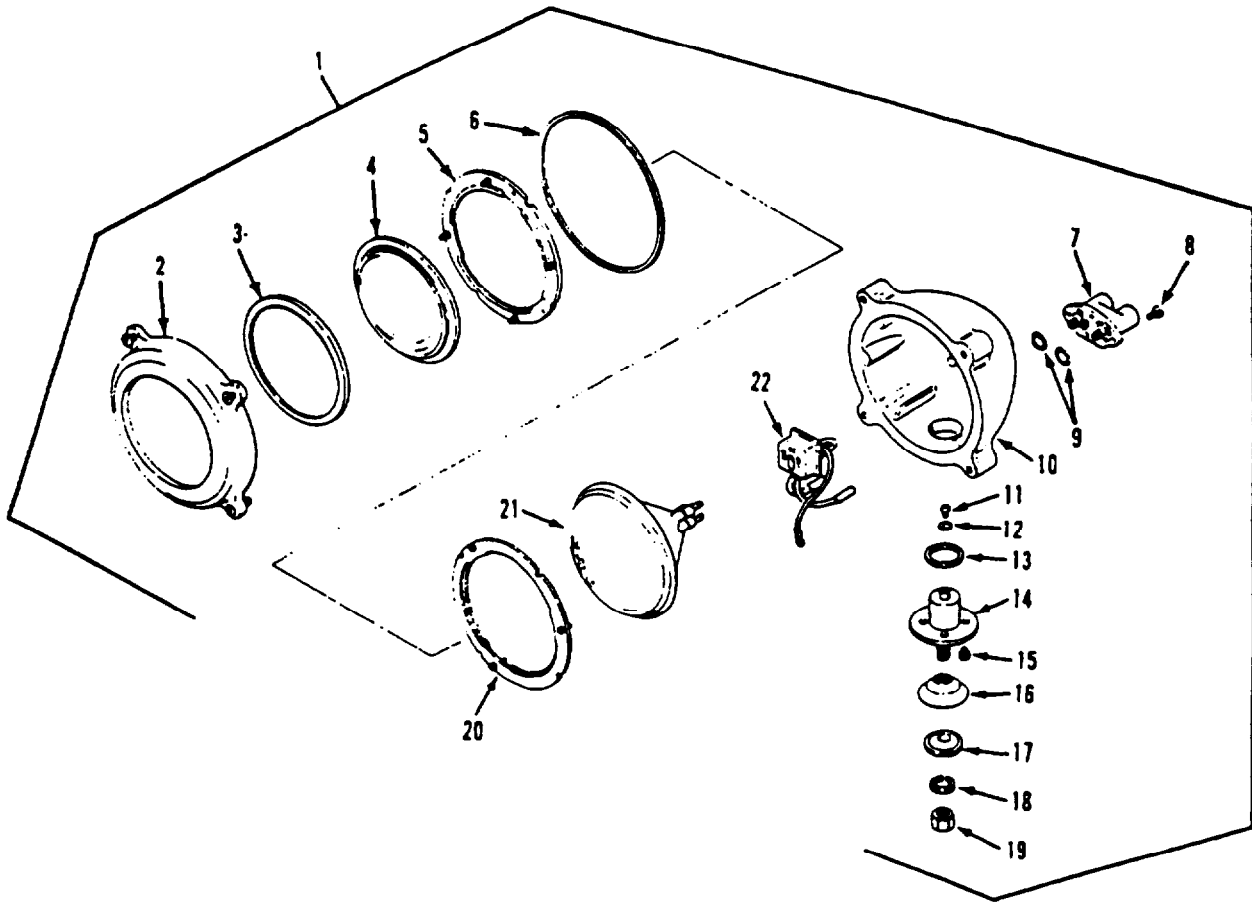

Figure 75. Service and Infrared Headlight Assembly

SECTION II

TM 9-2350-261-24P

| (1) ITEM NO | (2) SMR | (3) NSN | (4) CAGE | (5) PART NUMBER | (6) DESCRIPTION AND USABLE ON CODE (UOC) | (7) QTY |
|---|------------|------------------|-------------|-----------------------|---|------------|
| GROUP 0609 LIGHTS FIG. 75 SERVICE AND INFRARED HEADLIGHT ASSEMBLY | | | | | | |
| 1 | PAOOO | 6220-00-984-5181 | 19207 | 11589477-1 | HEADLIGHT..... | 2 |
| 1 | PAOOO | 6220-00-984-5180 | 19207 | 11589477-2 | HEADLIGHT..... | 2 |
| 2 | PAOZZ | 6220-00-796-2263 | 19207 | 7962263 | .RETAINER,LENS..... | 1 |
| 3 | PAOZZ | 5330-00-543-7160 | 19207 | 7962267 | .GASKET..... | 1 |
| 4 | PAOZZ | 6220-00-557-8228 | 19207 | 7962265 | .LENS,LIGHT USE WITH HEADLIGHT, P/N 11589477-2; RED..... | 1 |
| 4 | PAOZZ | 6220-00-557-8229 | 19207 | 7962266 | .LENS,LIGHT USE WITH HEADLIGHT, P/N 11589477-1; CLEAR..... | 1 |
| 5 | PAOZZ | 6220-00-796-2261 | 19207 | 7962261 | .RETAINER,LENS..... | 1 |
| 6 | PAOZZ | 5330-00-159-3469 | 19207 | 7962268 | .PACKING,PREFORMED..... | 1 |
| 7 | PAOZZ | 5935-00-421-1669 | 19207 | 8741566 | .CONNECTOR ASSEMBLY, USE WITH HEADLIGHT, P/N 11589477-1..... | 1 |
| 7 | PAOZZ | 6220-00-421-1670 | 19207 | 8741567 | .CONNECTOR PLATE,HEA USE WITH HEADLIGHT, P/N 11589477-2..... | 1 |
| 8 | PAOZZ | 5305-00-889-3002 | 96906 | MS35206-242 | .SCREW,MACHINE..... | 4 |
| 9 | PAOZZ | 5330-01-107-4954 | 81349 | M83461/1-114 | .PACKING,PREFORMED..... | 2 |
| 10 | XAOZZ | | 18876 | 7962257 | .BODY,HEADLAMP..... | 1 |
| 11 | PAOZZ | 5305-00-984-6189 | 96906 | MS35206-241 | .SCREW,MACHINE..... | 1 |
| 12 | PAOZZ | 5310-00-559-0070 | 96906 | MS35333-38 | .WASHER,LOCK..... | 1 |
| 13 | PAOZZ | 5330-00-830-6565 | 19207 | 7983053 | .GASKET..... | 1 |
| 14 | PAOZZ | 5340-00-988-9958 | 19207 | 11589476 | .MOUNT,RESILIENT..... | 1 |
| 15 | PAOZZ | 5305-01-517-6215 | 81348 | FF92TYPE1STYLE1S | .SCREW,MACHINE..... | 4 |
| 16 | PAOZZ | 5310-00-209-3567 | 19207 | 7357954 | .WASHER,RECESSED..... | 1 |
| 17 | PAOZZ | 5310-00-796-2269 | 19207 | 7962269 | .WASHER,FINISHING..... | 1 |
| 18 | PAOZZ | 5310-00-209-0965 | 96906 | MS35338-47 | .WASHER,LOCK..... | 1 |
| 19 | PAOZZ | 5310-00-880-7745 | 96906 | MS51968-11 | .NUT,PLAIN,HEXAGON..... | 1 |
| 20 | PAOZZ | 6220-00-421-1671 | 19207 | 7357955 | .BRACKET,LIGHT RETEN..... | 1 |
| 21 | PAOZZ | 6240-00-368-4972 | 96906 | MS18003-4811 | .LAMP,INCANDESCENT..... | 1 |
| 22 | PAOZZ | 2590-00-707-7532 | 19207 | 8747967 | .LEAD ASSY,ELECTRICA..... | 1 |

END OF FIGURE

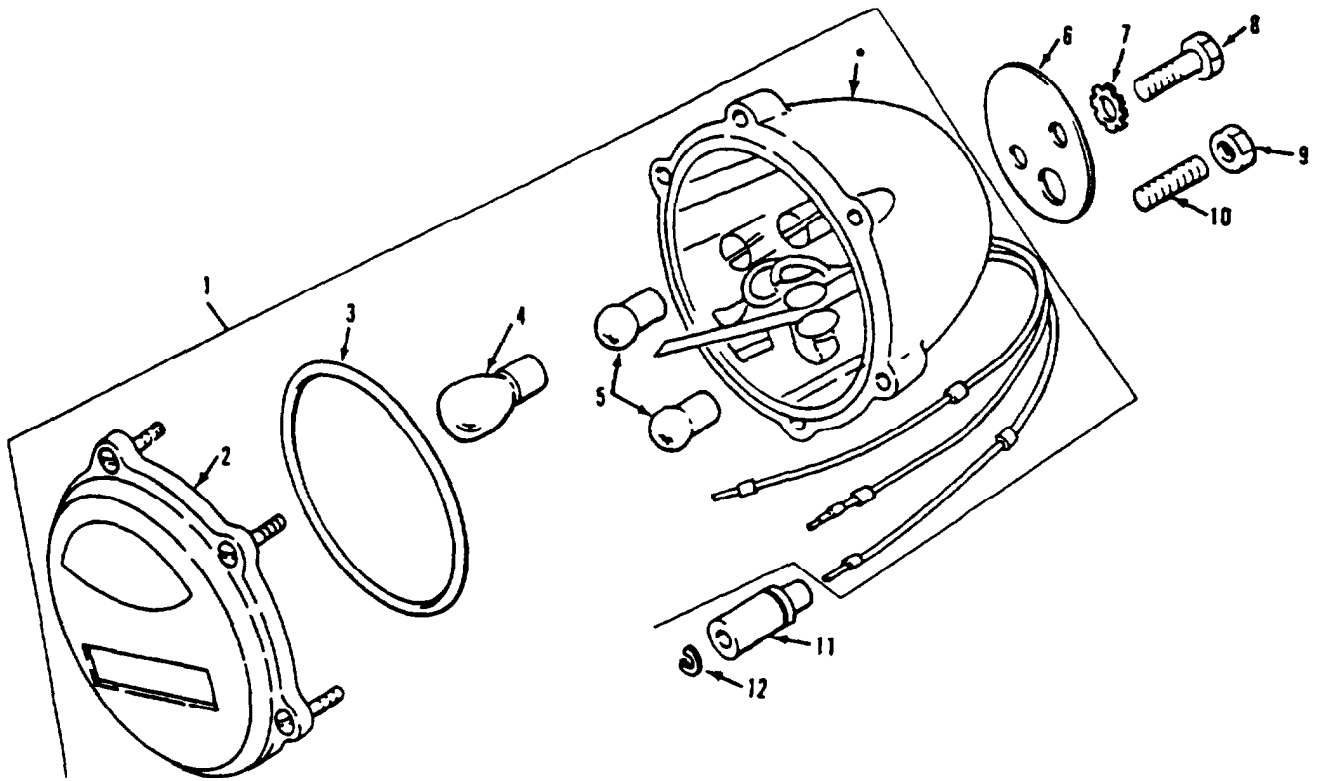

• COMPONENT OF ITEM

Figure 76. Stop and Taillight Assembly, Left Side

SECTION II

TM 9-2350-261-24P

| SECTION II | | | | | | |
|--------------------------------------|-------|------------------|-------|-----------------|--|-----|
| (1) | (2) | (3) | (4) | (5) | (6) | (7) |
| ITEM | SMR | NSN | CAGE | PART | DESCRIPTION AND | |
| NO | | | | NUMBER | USABLE ON CODE (UOC) | QTY |
| GROUP 0609 LIGHTS CONTINUED | | | | | | |
| FIG. 76 STOP AND TAILLIGHT ASSEMBLY, | | | | | | |
| LEFT SIDE | | | | | | |
| 1 | PAOZZ | 6220-00-669-5623 | 96906 | MS51329-1 | STOP LIGHT-TAILLIGH..... | 1 |
| 2 | XBOZZ | | 96906 | MS51329-23 | .LENS,LIGHT..... | 1 |
| 3 | PAOZZ | 5330-00-297-7106 | 19207 | 7320658 | .PACKING,PREFORMED..... | 1 |
| 4 | PAOZZ | 6240-00-044-6914 | 96906 | MS35478-1683 | .LAMP,INCANDESCENT..... | 1 |
| 5 | PAOZZ | 6240-00-019-0877 | 96906 | MS15570-1251 | .LAMP,INCANDESCENT..... | 2 |
| 6 | PAOZZ | 5330-00-700-6237 | 19207 | 7006237 | GASKET..... | 1 |
| 7 | PAOZZ | 5310-00-061-1258 | 96906 | MS45904-76 | WASHER,LOCK..... | 2 |
| 8 | PAOZZ | 5305-00-721-5492 | 80204 | B1821BH038C063N | UOC:V35,011,120,056, SCREW,CAP,HEXAGON H..... | 2 |
| 9 | PAOZZ | 5310-00-903-1524 | 96906 | MS51972-3 | UOC:V35,011,120,056, NUT,PLAIN,HEXAGON..... | 2 |
| 10 | PAOZZ | 5307-00-212-0400 | 96906 | MS51864-104-22 | UOC:V37,ACP, STUD,PLAIN..... | 2 |
| 11 | PAOZZ | 5935-00-572-9180 | 19207 | 8338566 | UOC:V37,ACP, SHELL,ELECTRICAL CO..... | 3 |
| 12 | PAOZZ | 5310-00-833-8567 | 19207 | 8338567 | WASHER,SLOTTED..... | 3 |

END OF FIGURE

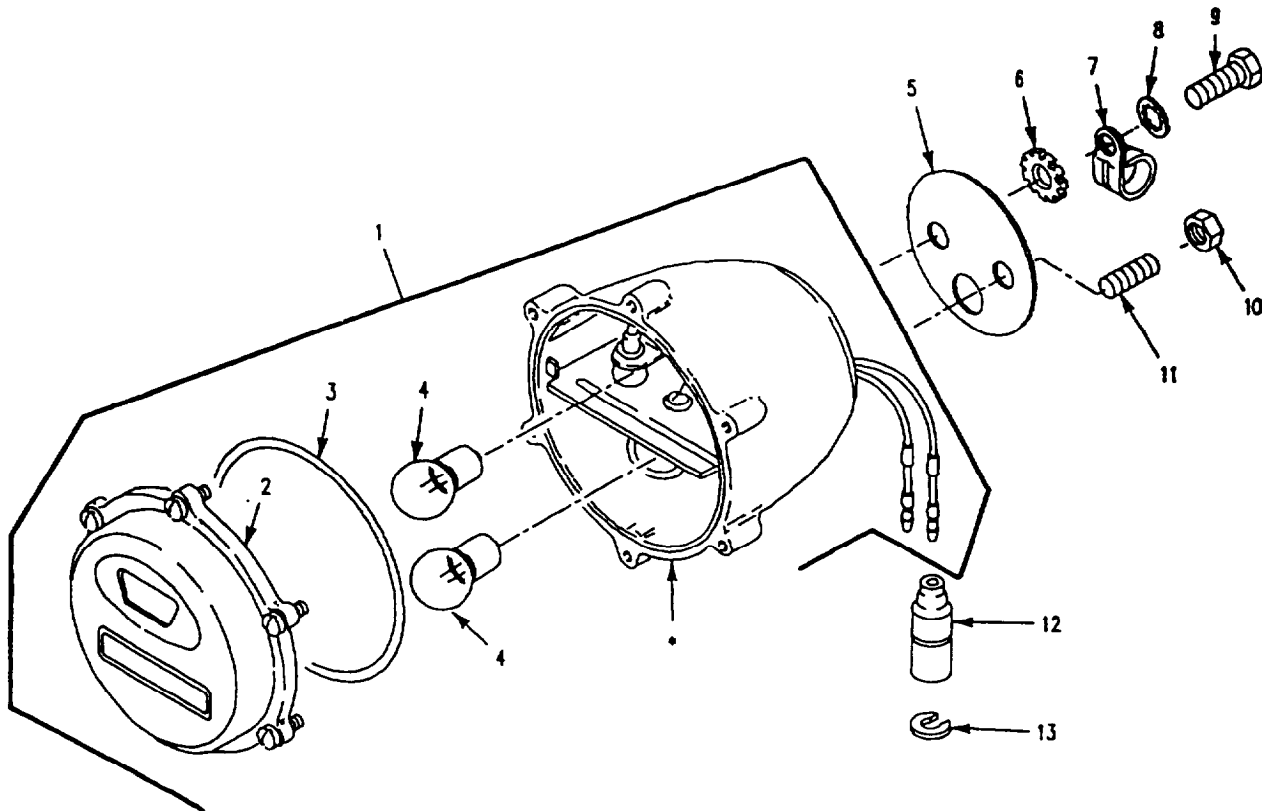

* COMPONENT OF ITEM

Figure 77. Stop and Taillight Assembly, Right Side

SECTION II

TM 9-2350-261-24P

| SECTION II | | | | | | | | |
|--------------------------------------|-------|------------------|-------|-----------------|----------------------------|----------------------|--|-----|
| (1) | (2) | (3) | (4) | (5) | (6) | (7) | | |
| ITEM | SMR | NSN | CAGE | PART | DESCRIPTION AND | USABLE ON CODE (UOC) | | QTY |
| NO | | | | NUMBER | | | | |
| GROUP 0609 LIGHTS CONTINUED | | | | | | | | |
| FIG. 77 STOP AND TAILLIGHT ASSEMBLY, | | | | | | | | |
| RIGHT SIDE | | | | | | | | |
| 1 | PAOOO | 6220-00-337-6471 | 96906 | MS51330-1 | STOP LIGHT-TAILLIGH..... | | | 1 |
| 2 | PAOZZ | 6220-00-752-6018 | 19207 | 7526018 | .RETAINER, LENS..... | | | 1 |
| 3 | PAOZZ | 5330-00-297-7106 | 19207 | 7320658 | .PACKING, PREFORMED..... | | | 1 |
| 4 | PAOZZ | 6240-00-019-0877 | 96906 | MS15570-1251 | .LAMP, INCANDESCENT..... | | | 2 |
| 5 | PAOZZ | 5330-00-700-6237 | 19207 | 7006237 | GASKET..... | | | 1 |
| 6 | PAOZZ | 5310-00-061-1258 | 96906 | MS45904-76 | WASHER, LOCK..... | | | 1 |
| | | | | | UOC:V35,V37,011,056, | | | |
| 6 | PAOZZ | 5310-00-061-1258 | 96906 | MS45904-76 | WASHER, LOCK..... | | | 2 |
| | | | | | UOC:120, ACP, | | | |
| 7 | PAOZZ | 5340-00-954-6014 | 96906 | MS21333-121 | CLAMP, LOOP..... | | | 1 |
| | | | | | UOC:V35,V37,011,056, | | | |
| 8 | PAOZZ | 5310-00-595-7237 | 96906 | MS35333-42 | WASHER, LOCK..... | | | 1 |
| | | | | | UOC:V35,V37,011,056, | | | |
| 9 | PAOZZ | 5305-00-721-5492 | 80204 | B1821BH038C063N | SCREW, CAP, HEXAGON H..... | | | 2 |
| | | | | | UOC:120, ACP, | | | |
| 10 | PAOZZ | 5310-00-903-1524 | 96906 | MS51972-3 | NUT, PLAIN, HEXAGON..... | | | 2 |
| | | | | | UOC:V35,V37,011,056,ACP, | | | |
| 11 | PAOZZ | 5307-00-212-0400 | 96906 | MS51864-104-22 | STUD, PLAIN..... | | | 2 |
| | | | | | UOC:V35,V37,011,056,ACP, | | | |
| 12 | PAOZZ | 5935-00-572-9180 | 19207 | 8338566 | SHELL, ELECTRICAL CO..... | | | 2 |
| 13 | PAOZZ | 5310-00-833-8567 | 19207 | 8338567 | WASHER, SLOTTED..... | | | 2 |

END OF FIGURE

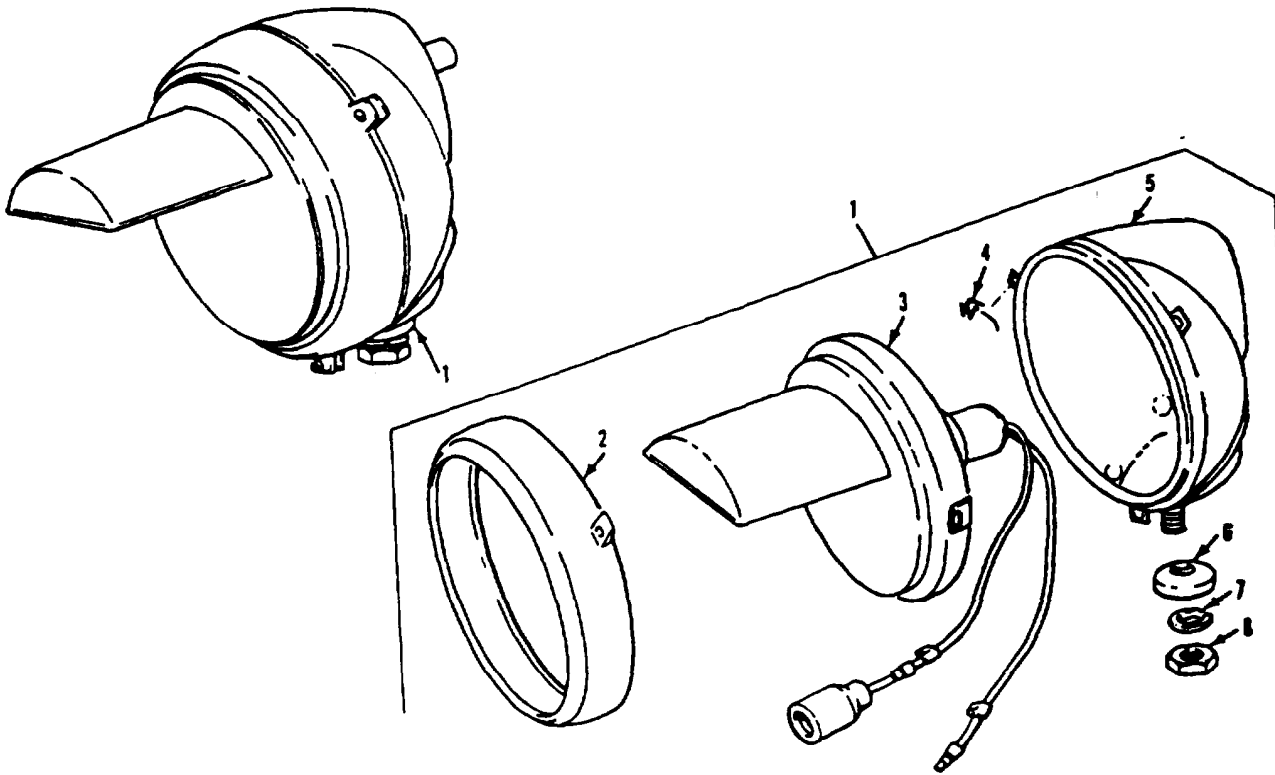

Figure 78. Blackout Headlight Assembly

SECTION II

TM 9-2350-261-24P

| SECTION II | | | | | | |
|-------------------------------------|-------|------------------|-------|------------|----------------------------|-----|
| (1) | (2) | (3) | (4) | (5) | (6) | (7) |
| ITEM | SMR | NSN | CAGE | PART | DESCRIPTION AND | |
| NO | | | | NUMBER | USABLE ON CODE (UOC) | QTY |
| GROUP 0609 LIGHTS CONTINUED | | | | | | |
| FIG. 78 BLACKOUT HEADLIGHT ASSEMBLY | | | | | | |
| 1 | PAOZZ | 6220-00-678-9046 | 73331 | 899685 | HEADLIGHT..... | 1 |
| 2 | PAOZZ | 6220-00-695-1107 | 19207 | 7525940 | .RETAINER, LENS..... | 1 |
| 3 | PAOZZ | 6220-00-819-7028 | 19207 | 8747987 | .LAMP UNIT, VEHICULAR..... | 1 |
| 4 | PAOZZ | 5340-00-693-4175 | 19207 | 7320711 | .CLIP, RETAINING..... | 3 |
| 5 | PFOZZ | 6220-00-456-6106 | 19207 | 8747986 | .HOUSING, LIGHT..... | 1 |
| 6 | PAOZZ | 5310-00-350-2655 | 19207 | 5294507 | .WASHER, FINISHING..... | 1 |
| 7 | PAOZZ | 5310-00-637-9541 | 80205 | MS35338-46 | .WASHER, LOCK..... | 1 |
| 8 | PAOZZ | 5310-00-732-0558 | 96906 | MS51967-8 | .NUT, PLAIN, HEXAGON..... | 1 |

END OF FIGURE

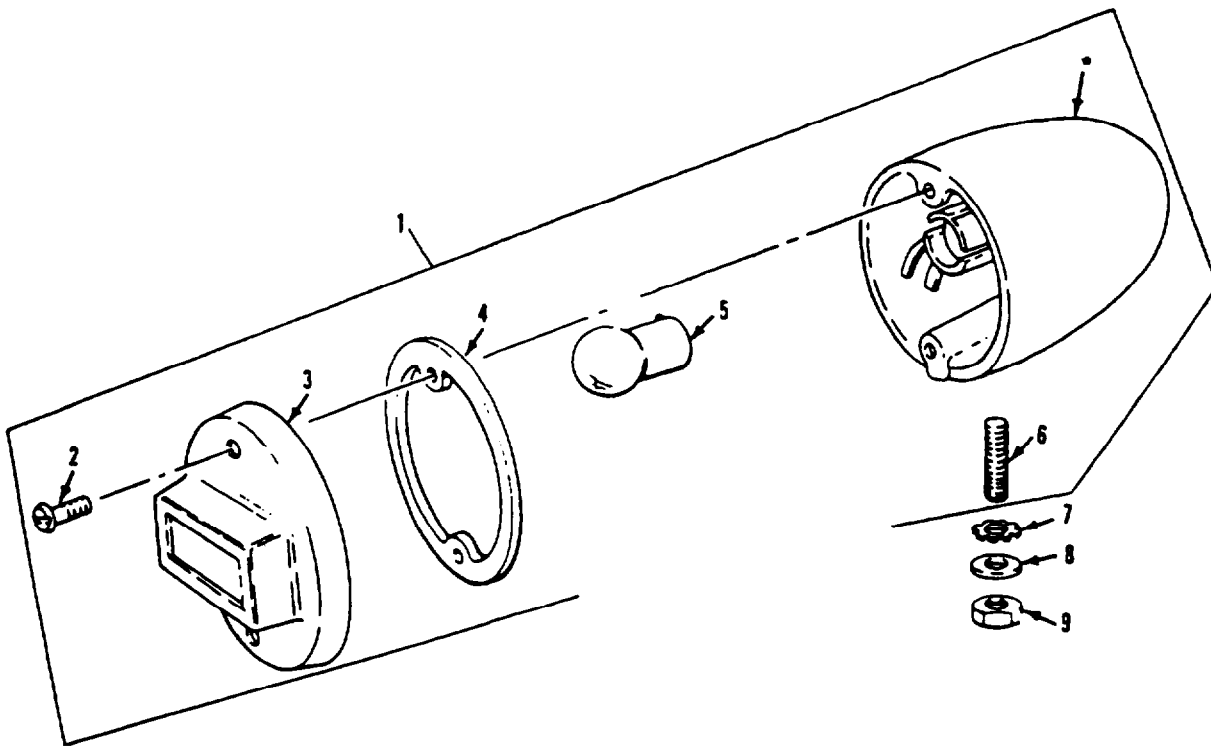

Figure 79. Blackout Clearance Light

SECTION II

TM 9-2350-261-24P

| SECTION II | | (3) | (4) | (5) | (6) | (7) |
|----------------------------------|-------|------------------|-------|--------------|---|-----|
| (1) | (2) | NSN | CAGE | PART | DESCRIPTION AND USABLE ON CODE (UOC) | QTY |
| ITEM | SMR | | | NUMBER | | |
| NO | | | | | | |
| GROUP 0609 LIGHTS CONTINUED | | | | | | |
| FIG. 79 BLACKOUT CLEARANCE LIGHT | | | | | | |
| 1 | PAOZZ | 6220-00-670-7692 | 19207 | 8741644 | LIGHT, MARKER, CLEARA..... | 2 |
| 2 | PAOZZ | 5305-00-764-0070 | 96906 | MS51959-46 | . SCREW, MACHINE..... | 2 |
| 3 | PAOZZ | 6220-00-792-8288 | 19207 | 8741648 | . RETAINER, LENS..... | 1 |
| 4 | PAOZZ | 5330-00-678-9047 | 19207 | 8694464 | . GASKET..... | 1 |
| 5 | PAOZZ | 6240-00-019-0877 | 96906 | MS15570-1251 | . LAMP, INCANDESCENT..... | 1 |
| 6 | PAOZZ | 5307-00-206-2604 | 19207 | 7528480 | . STUD, CONTINUOUS THR..... | 1 |
| 7 | PAOZZ | 5310-00-889-2527 | 96906 | MS45904-72 | WASHER, LOCK..... | 2 |
| | | | | | UOC:120, | |
| 7 | PAOZZ | 5310-00-728-2044 | 96906 | MS45904-73 | WASHER, LOCK..... | 2 |
| | | | | | UOC:V35, V37, 056, 011, ACP, | |
| 8 | PAOZZ | 5310-00-087-7493 | 96906 | MS27183-13 | WASHER, FLAT..... | 2 |
| 9 | PAOZZ | 5310-00-660-3381 | 96906 | MS21083N5 | NUT, SELF-LOCKING, HE..... | 2 |

END OF FIGURE

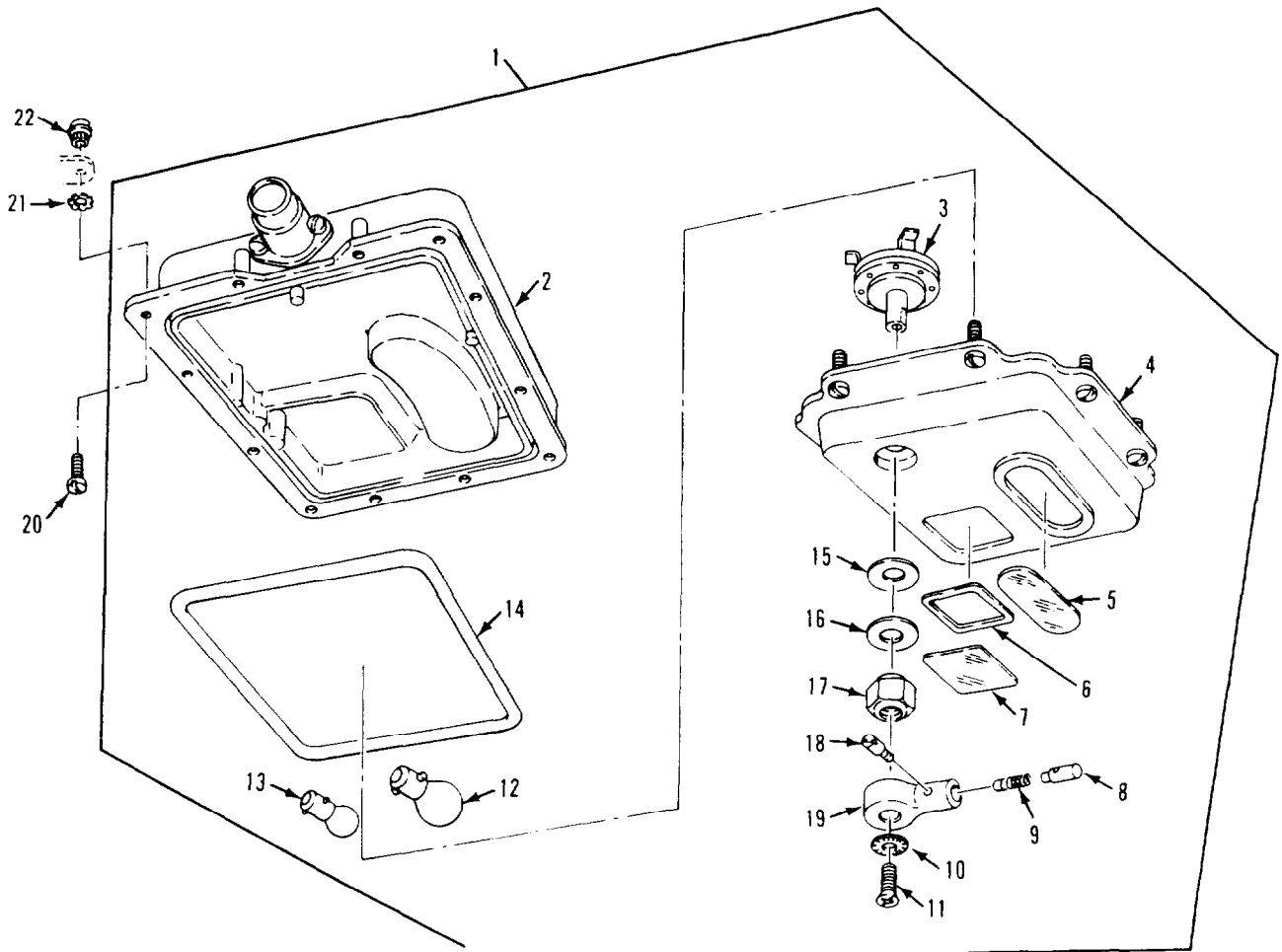

Figure 80. Dome Light
(M1059, M1064, M113A2, M901A1)

SECTION II

TM 9-2350-261-24P

| SECTION II (1) ITEM NO | (2) SMR | (3) NSN | (4) CAGE | (5) PART NUMBER | (6) DESCRIPTION AND USABLE ON CODE (UOC) | (7) QTY |
|---|------------|------------------|-------------|-----------------------|--|------------|
| GROUP 0609 LIGHTS CONTINUED FIG. 80 DOME LIGHT (M1059, M1064, M113A2, M901A1) | | | | | | |
| 1 | PAOOO | 6220-00-337-7463 | 96906 | MS51073-1 | LIGHT,DOME..... | 2 |
| | | | | | UOC:V35,011,056, | |
| 1 | PAOOO | 6220-00-337-7463 | 96906 | MS51073-1 | LIGHT,DOME..... | 1 |
| | | | | | UOC:120, | |
| 2 | XBOZZ | | 19207 | 8744898 | .BODY,DOME LIGHT..... | 1 |
| | | | | | UOC:V35,011,120,056, | |
| 3 | PAOZZ | 5930-00-732-0651 | 19207 | 7320651 | .SWITCH,ROTARY..... | 1 |
| | | | | | UOC:V35,011,120,056, | |
| 4 | PFOZZ | 6220-00-796-2241 | 19207 | 7962241 | .RETAINER,LENS..... | 1 |
| | | | | | UOC:V35,011,120,056, | |
| 5 | PAOZZ | 6220-00-796-2244 | 19207 | 7962244 | .LENS,LIGHT..... | 1 |
| | | | | | UOC:V35,011,120,056, | |
| 6 | PAOZZ | 5330-01-186-5856 | 19207 | 12343072 | .GASKET..... | 1 |
| | | | | | UOC:V35,011,120,056, | |
| 7 | PAOZZ | 6220-01-123-1353 | 19207 | 12314082 | .LENS,LIGHT..... | 1 |
| | | | | | UOC:V35,011,120,056, | |
| 8 | PAOZZ | 5930-00-705-7187 | 19207 | 7057187 | .PUSH BUTTON..... | 1 |
| | | | | | UOC:V35,011,120,056, | |
| 9 | PAOZZ | 5360-00-705-7189 | 19207 | 7057189 | .SPRING,HELICAL,COMP..... | 1 |
| | | | | | UOC:V35,011,120,056, | |
| 10 | PAOZZ | 5310-00-209-0788 | 96906 | MS35335-30 | .WASHER,LOCK..... | 1 |
| | | | | | UOC:V35,011,120,056, | |
| 11 | PAOZZ | 5305-00-984-4989 | 96906 | MS35206-229 | .SCREW,MACHINE..... | 1 |
| | | | | | UOC:V35,011,120,056, | |
| 12 | PAOZZ | 6240-00-295-2668 | 96906 | MS35478-1691 | .LAMP,INCANDESCENT..... | 1 |
| | | | | | UOC:V35,011,120,056, | |
| 13 | PAOZZ | 6240-00-019-3093 | 96906 | MS15570-623 | .LAMP,INCANDESCENT..... | 1 |
| | | | | | UOC:V35,011,120,056, | |
| 14 | PAOZZ | 5330-00-796-2254 | 19207 | 7962254 | .SEAL,NONMETALLIC RO..... | 1 |
| | | | | | UOC:V35,011,120,056, | |
| 15 | PAOZZ | 5330-00-732-0655 | 19207 | 7320655 | .GASKET..... | 1 |
| | | | | | UOC:V35,011,120,056, | |
| 16 | PAOZZ | 5310-00-732-0654 | 19207 | 7320654 | .WASHER,FLAT..... | 1 |
| | | | | | UOC:V35,011,120,056, | |
| 17 | PAOZZ | 5310-00-732-0652 | 19207 | 7320652 | .MOUNTING NUT ASSEMB..... | 1 |
| | | | | | UOC:V35,011,120,056, | |
| 18 | PAOZZ | 5305-00-732-0657 | 19207 | 7320657 | .SETSCREW..... | 1 |
| | | | | | UOC:V35,011,120,056, | |
| 19 | PAOZZ | 5355-00-732-0656 | 19207 | 7320656 | .KNOB..... | 1 |
| | | | | | UOC:V35,011,120,056, | |
| 20 | PAOZZ | 5305-00-993-2461 | 96906 | MS35207-281 | SCREW,MACHINE..... | 8 |
| | | | | | UOC:V35,011,056, | |
| 20 | PAOZZ | 5305-00-993-2461 | 96906 | MS35207-281 | SCREW,MACHINE..... | 4 |
| | | | | | UOC:120, | |
| 21 | PAOZZ | 5310-00-550-1130 | 96906 | MS35333-40 | WASHER,LOCK..... | 4 |
| | | | | | UOC:120, | |
| 21 | PAOZZ | 5310-00-067-6357 | 96906 | MS45904-69 | WASHER,LOCK..... | 8 |
| | | | | | UOC:V35,011,056, | |
| 22 | PAOZZ | 5310-01-047-6288 | 21450 | 592729 | NUT,SELF-LOCKING,SP..... | 4 |
| | | | | | UOC:120, | |
| 22 | PAHZZ | 5310-00-808-2602 | 72962 | 42ND8-048 | NUT,SELF-LOCKING,SP..... | 8 |
| | | | | | UOC:V35,011, | |
| 22 | PAHZZ | 5310-01-069-6345 | 96906 | MS51866-18 | NUT,SELF-LOCKING,SP..... | 8 |
| | | | | | UOC:056, | |

END OF FIGURE

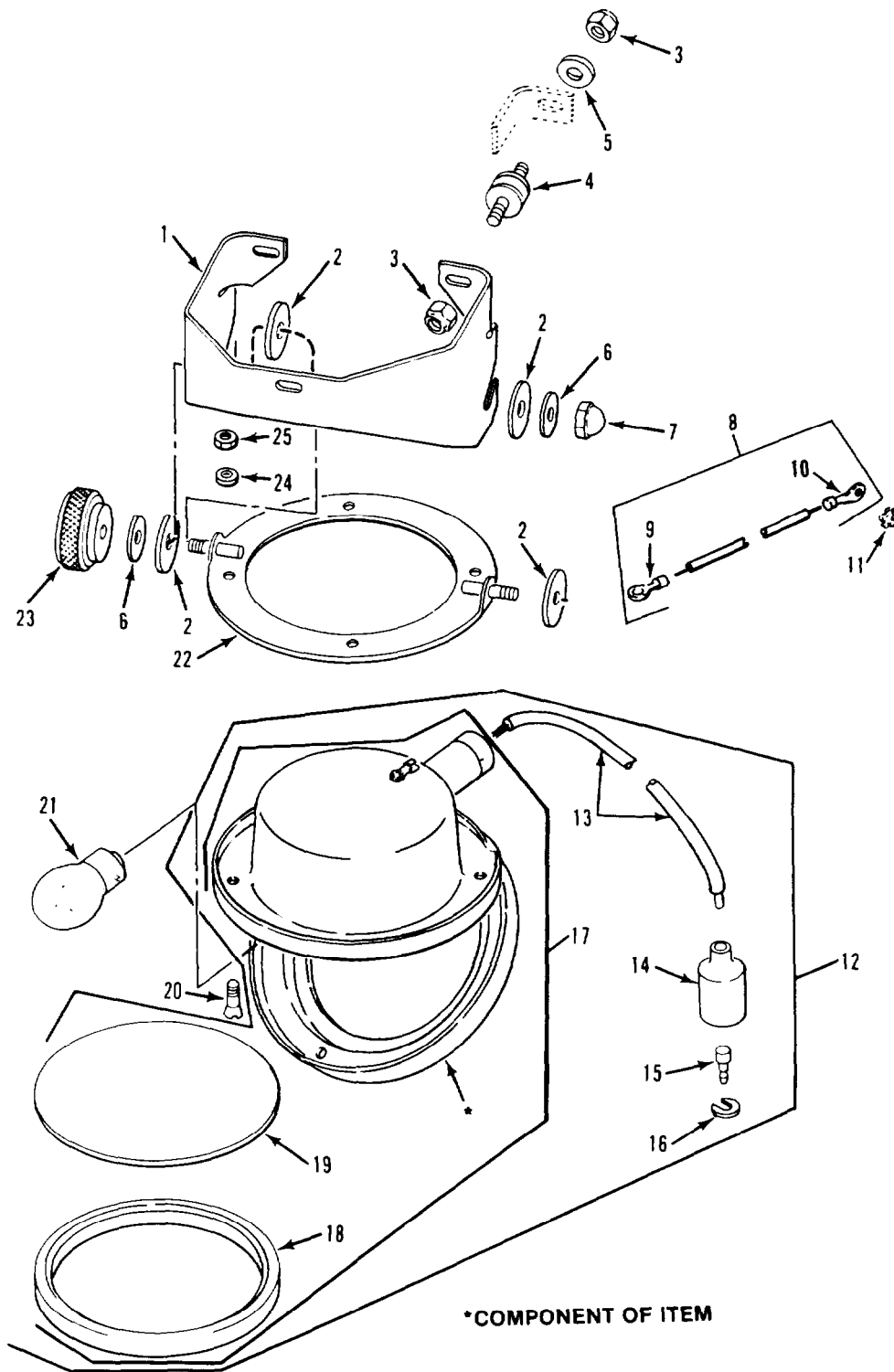

Figure 81. Dome Light
(M1068, M577A2)

SECTION II

TM 9-2350-261-24P

| SECTION II (1) ITEM NO | (2) SMR | (3) NSN | (4) CAGE | (5) PART NUMBER | (6) DESCRIPTION AND USABLE ON CODE (UOC) | (7) QTY |
|---------------------------------|------------|------------------|-------------|-----------------------|--|------------|
| | | | | | GROUP 0609 LIGHTS CONTINUED FIG. 81 DOME LIGHT (M1068, M577A2) | |
| 1 | PAOZZ | 5340-00-054-8390 | 19207 | 10917754 | BRACKET,DOME LIGHT..... | 11 |
| | | | | | UOC:V37,ACP, | |
| 2 | PAOZZ | 5330-00-985-3996 | 19207 | 10917752 | GASKET..... | 44 |
| | | | | | UOC:V37,ACP, | |
| 3 | PAOZZ | 5310-00-902-6676 | 96906 | MS21083N3 | NUT,SELF-LOCKING,HE..... | 66 |
| | | | | | UOC:V37,ACP, | |
| 4 | PAOZZ | 5340-00-705-7191 | 19207 | 7057191 | MOUNT,RESILIENT..... | 33 |
| | | | | | UOC:V37,ACP, | |
| 5 | PAOZZ | 5310-00-809-8546 | 96906 | MS27183-8 | WASHER,FLAT..... | 33 |
| | | | | | UOC:V37,ACP, | |
| 6 | PAOZZ | 5310-00-809-3078 | 96906 | MS27183-11 | WASHER,FLAT..... | 22 |
| | | | | | UOC:V37,ACP, | |
| 7 | PAOZZ | 5310-00-984-3805 | 96906 | MS24679-5 | NUT,PLAIN,CAP..... | 11 |
| | | | | | UOC:V37,ACP, | |
| 8 | MOOZZ | | 19207 | 12349607 | LEAD,ELECTRICAL MAKE FROM WIRE, P/N M13486-1-5..... | 11 |
| | | | | | UOC:V37,ACP, | |
| 9 | PAOZZ | 5940-00-113-8179 | 96906 | MS25036-107 | . TERMINAL,LUG..... | 1 |
| | | | | | UOC:120,ACP, | |
| 10 | PAOZZ | 5940-00-107-1481 | 96906 | MS20659-104 | . TERMINAL,LUG..... | 1 |
| | | | | | UOC:V37,ACP, | |
| 11 | PAOZZ | 5310-00-080-9786 | 96906 | MS45904-60 | WASHER,LOCK..... | 7 |
| | | | | | UOC:V37,ACP, | |
| 12 | PAOZZ | 6220-00-010-3982 | 19207 | 10917856-1 | LIGHT,DOME..... | 9 |
| | | | | | UOC:V37,ACP, | |
| 12 | PAOOO | 6220-01-211-8397 | 19207 | 10917856-3 | LIGHT,DOME..... | 2 |
| | | | | | UOC:V37,ACP, | |
| 13 | MOOZO | | 81349 | M13486-1-5 | . WIRE,ELECTRICAL MAKE FROM WIRE, P/N M13486-1-5..... | V |
| | | | | | UOC:V37,ACP, | |
| 14 | PAOZZ | 5935-00-572-9180 | 19207 | 8338566 | . SHELL,ELECTRICAL CO..... | 1 |
| | | | | | UOC:V37,ACP, | |
| 15 | PAOZA | 5999-00-057-2929 | 96906 | MS27148-2 | . CONTACT,ELECTRICAL..... | 1 |
| | | | | | UOC:V37,ACP, | |
| 16 | PAOZZ | 5310-00-833-8567 | 19207 | 8338567 | . WASHER,SLOTTED..... | 1 |
| | | | | | UOC:V37,ACP, | |
| 17 | XAOOO | | 19207 | 10923539 | . LIGHT,DOME USED WITH LIGHT, P/N 10917856-1..... | 1 |
| | | | | | UOC:V37,ACP, | |
| 17 | XAOOO | | 19207 | 12349610 | . LAMP ASSEMBLY USED WITH LIGHT, P/N 10917856-3..... | 1 |
| | | | | | UOC:V37,ACP, | |
| 18 | PAOZZ | 5330-00-741-2770 | 19207 | 7412770 | . . SEAL,NONMETALLIC RO..... | 1 |
| | | | | | UOC:V37,ACP, | |
| 19 | PAOZZ | 6220-00-741-2769 | 19207 | 8327366 | . . LENS,LIGHT CLEAR..... | 1 |
| | | | | | UOC:V37,ACP, | |
| 19 | PAOZZ | 6220-01-211-8419 | 55736 | 15527 | . . LENS,LIGHT BLUE/GREEN..... | 1 |
| | | | | | UOC:V37,ACP, | |
| 20 | PAOZZ | 5305-00-059-4552 | 96906 | MS35190-237 | SCREW,MACHINE..... | 44 |
| | | | | | UOC:V37,ACP, | |
| 21 | PAOZZ | 6240-00-044-6914 | 96906 | MS35478-1683 | LAMP,INCANDESCENT..... | 11 |
| | | | | | UOC:V37,ACP, | |
| 22 | PAOZZ | 6220-00-840-9528 | 19207 | 10917855 | PLATE,MOUNTING,LIGH..... | 11 |
| | | | | | UOC:V37,ACP, | |
| 23 | PAOZZ | 5355-00-087-8980 | 19207 | 10917746 | KNOB..... | 11 |
| | | | | | UOC:V37,ACP, | |
| 24 | PAOZZ | 5310-00-579-0079 | 96906 | MS35333-37 | WASHER,LOCK..... | 44 |
| | | | | | UOC:V37,ACP, | |
| 25 | PAOZZ | 5310-00-934-9747 | 96906 | MS35649-262 | NUT,PLAIN,HEXAGON..... | 44 |
| | | | | | UOC:V37,ACP, | |

END OF FIGURE

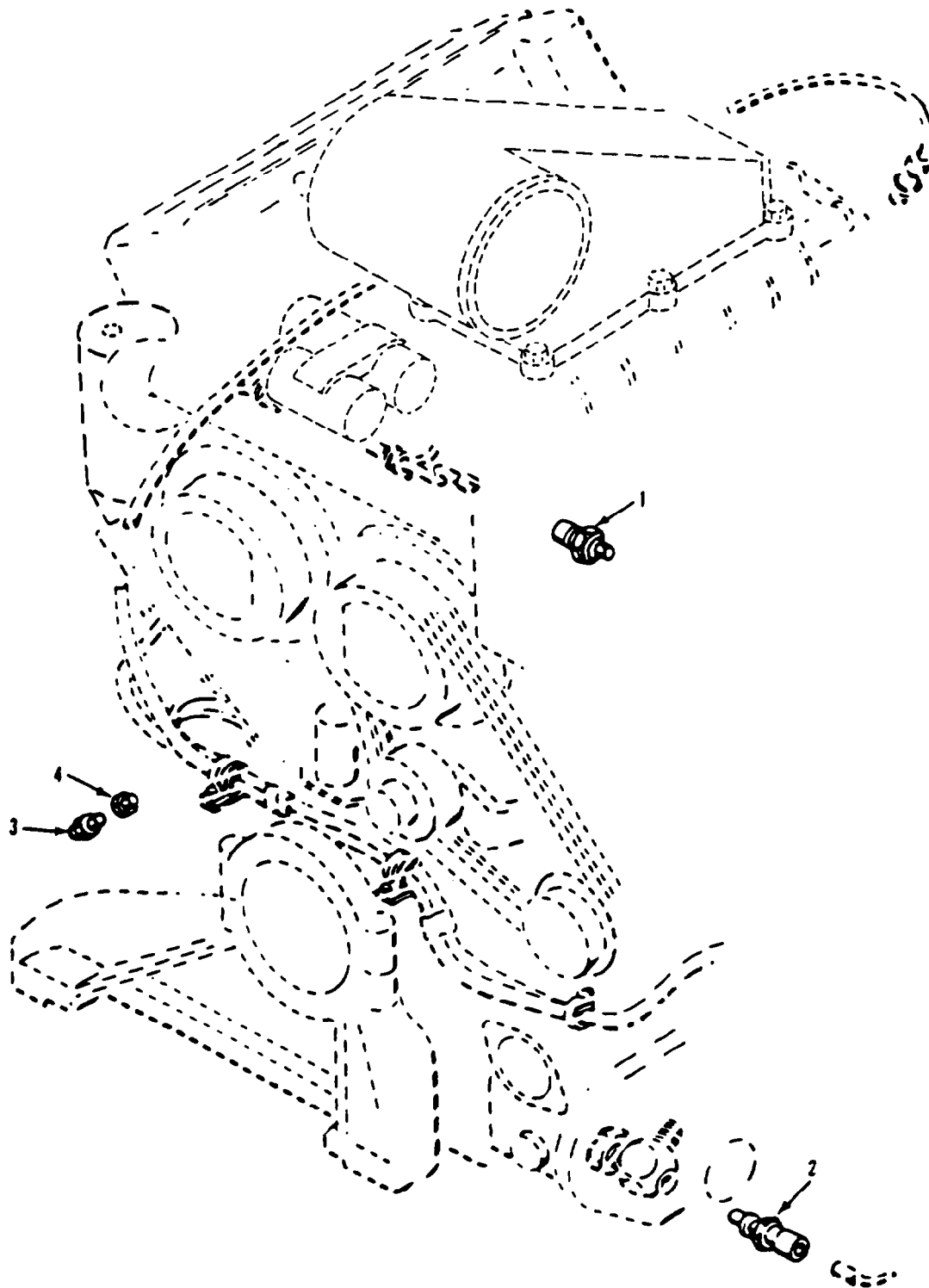

Figure 82. Engine Sending Units and Warning Switches

SECTION II

TM 9-2350-261-24P

| SECTION II | | | | | | |
|------------|-------|------------------|-------|-------------|---|-----|
| (1) | (2) | (3) | (4) | (5) | (6) | (7) |
| ITEM | SMR | NSN | CAGE | PART | DESCRIPTION AND USABLE ON CODE (UOC) | QTY |
| NO | | | | NUMBER | | |
| | | | | | GROUP 0610 SENDING UNITS AND WARNING SWITCHES | |
| | | | | | FIG. 82 ENGINE SENDING UNITS AND WARNING SWITCHES | |
| 1 | PAOZZ | 6685-00-814-5271 | 96906 | MS24537-1 | TRANSMITTER,TEMPERA..... | 1 |
| 2 | PAOZZ | 5930-00-679-9286 | 81349 | M12285/1-9A | SWITCH,THERMOSTATIC..... | 1 |
| 3 | PAOZZ | 5930-00-944-1660 | 96906 | MS90530-1 | SWITCH,PRESSURE..... | 1 |
| 4 | PAOZZ | 4730-01-098-7471 | 96906 | MS51887-9C | BUSHING,PIPE..... | 1 |

END OF FIGURE

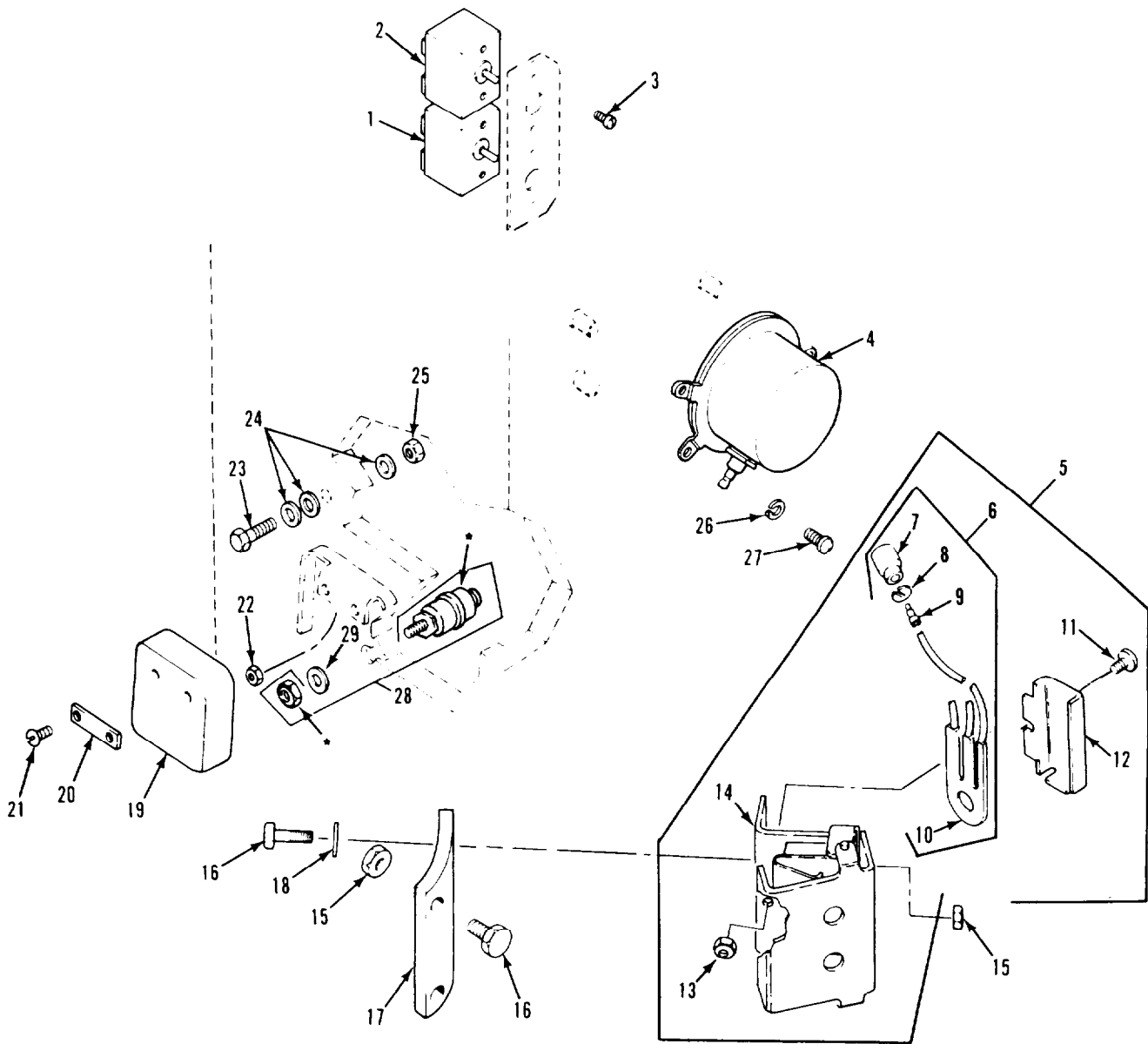

• COMPONENT OF ITEM

Figure 83. Ramp Warning Switches and Buzzer (M1068, M577A2)

SECTION II

TM 9-2350-261-24P

| SECTION II (1) ITEM NO | (2) SMR | (3) NSN | (4) CAGE | (5) PART NUMBER | (6) DESCRIPTION AND USABLE ON CODE (UOC) | (7) QTY |
|--|------------|------------------|-------------|-----------------------|--|------------|
| GROUP 0610 SENDING UNITS AND WARNING SWITCHES CONTINUED | | | | | | |
| FIG. 83 RAMP WARNING SWITCHES AND BUZZER (M1068, M577A2) | | | | | | |
| 1 | PAOZZ | 5930-00-296-6318 | 96906 | MS39061-1 | SWITCH, TOGGLE..... UOC:V37, ACP, | 1 |
| 2 | PAOZA | 5930-00-577-8841 | 96906 | MS39061-7 | SWITCH, TOGGLE..... UOC:V37, ACP, | 1 |
| 3 | PAOZZ | 5305-00-984-6192 | 96906 | MS35206-244 | SCREW, MACHINE..... UOC:V37, ACP, | 4 |
| 4 | PAOZZ | 6350-00-772-7664 | 19207 | 8675930 | BUZZER..... UOC:V37, ACP, | 1 |
| 5 | PAOZZ | 5930-00-247-3357 | 19207 | 10932586 | SWITCH, DOOR ACTIVAT..... UOC:V37, ACP, | 1 |
| 6 | AOOOO | | 19207 | 10932692 | . SWITCH, SENSITIVE..... UOC:V37, ACP, | 1 |
| 7 | PAOZZ | 5935-00-691-5591 | 19207 | 8724495 | . . SHELL, ELECTRICAL CO..... UOC:V37, ACP, | 3 |
| 8 | PAOZZ | 5310-00-656-0067 | 19207 | 8724497 | . . WASHER, SLOTTED..... UOC:V37, ACP, | 3 |
| 9 | PAOZA | 5999-00-926-3144 | 96906 | MS27148-3 | . . CONTACT, ELECTRICAL..... UOC:V37, ACP, | 3 |
| 10 | PAOZZ | 5930-00-699-9083 | 96906 | MS39058-3 | . . SWITCH, SENSITIVE..... UOC:V37, ACP, | 1 |
| 11 | PAOZZ | 5305-00-984-6210 | 96906 | MS35206-263 | . SCREW, MACHINE..... UOC:V37, ACP, | 1 |
| 12 | XAOZZ | | 19207 | 10932578 | . RETAINER..... UOC:V37, ACP, | 1 |
| 13 | PAOZZ | 5310-00-208-1918 | 88044 | AN365-1024A | . NUT, SELF-LOCKING, HE..... UOC:V37, ACP, | 1 |
| 14 | XAOZZ | | 19207 | 10932584 | . ACTUATOR..... UOC:V37, ACP, | 1 |
| 15 | PAOZZ | 5310-00-903-8282 | 96906 | MS21083N4 | NUT, SELF-LOCKING, HE..... UOC:V37, ACP, | 4 |
| 16 | PAOZZ | 5306-00-068-0513 | 96906 | MS90727-6 | SCREW, CAP, HEXAGON H..... UOC:V37, ACP, | 4 |
| 17 | PAOZZ | 5340-00-229-4377 | 19207 | 10932577 | BRACKET, ANGLE..... UOC:V37, ACP, | 1 |
| 18 | PAOZZ | 5310-00-809-3078 | 96906 | MS27183-11 | WASHER, FLAT..... UOC:V37, ACP, | 2 |
| 19 | PAOZZ | 2590-00-962-8339 | 19207 | 8756288 | PAD, CUSHIONING..... UOC:V37, ACP, | 1 |
| 20 | PAOZZ | 5340-00-134-1131 | 19207 | 8756251 | PLATE, MENDING..... UOC:V37, ACP, | 1 |
| 21 | PAOZZ | 5305-00-993-1848 | 96906 | MS35207-265 | SCREW, MACHINE..... UOC:V37, ACP, | 2 |
| 22 | PAFZZ | 5310-00-808-0975 | 72962 | 22ND8-02 | NUT, SELF-LOCKING, SP..... UOC:V37, ACP, | 2 |
| 23 | PAOZZ | 5305-01-147-6735 | 96906 | MS90726-273 | SCREW, CAP, HEXAGON H..... UOC:V37, ACP, | 1 |
| 24 | PAOZZ | 5310-00-983-8485 | 96906 | MS27183-30 | WASHER, FLAT..... UOC:V37, ACP, | 3 |
| 25 | PAOZZ | 5310-00-997-6903 | 96906 | MS35691-93 | NUT, PLAIN, HEXAGON..... UOC:V37, ACP, | 1 |
| 26 | PAOZZ | 5310-00-067-6357 | 96906 | MS45904-69 | WASHER, LOCK..... UOC:V37, ACP, | 3 |
| 27 | PAOZZ | 5305-00-988-1724 | 96906 | MS35206-280 | SCREW, MACHINE..... UOC:V37, ACP, | 3 |
| 28 | PAOZZ | 5930-01-204-4458 | 00099 | ST-84Y | SWITCH, PUSH..... UOC:V37, ACP, | 1 |
| 29 | PAOZZ | 5330-00-815-9489 | 96906 | MS35769-11 | GASKET..... UOC:V37, ACP, | 1 |

END OF FIGURE

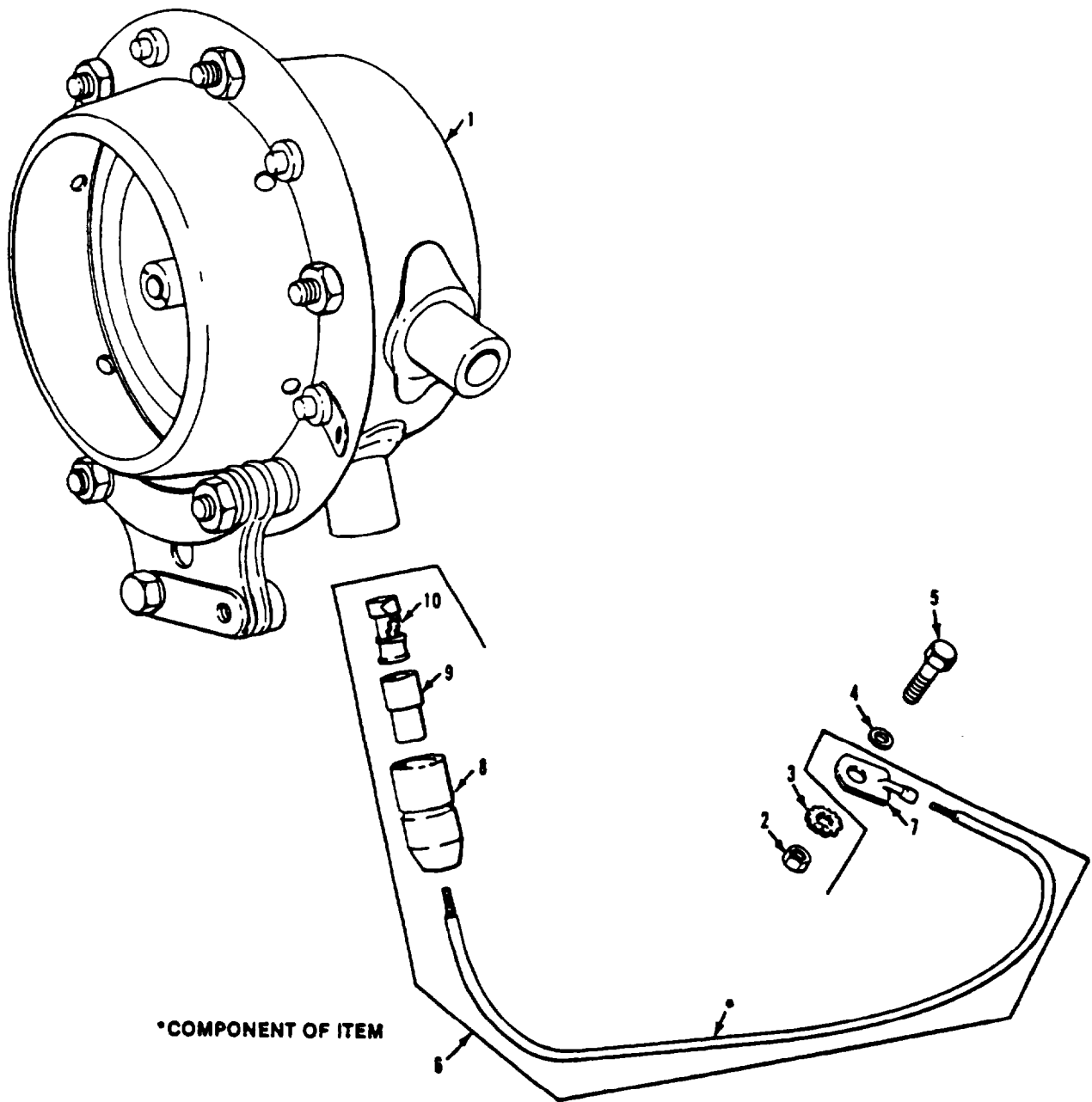

Figure 84. Horn Assembly and Ground Lead

SECTION II

TM 9-2350-261-24P

| SECTION II | | (3) | (4) | (5) | (6) | (7) |
|------------|-------|------------------|-------|------------|---|-----|
| (1) | (2) | NSN | CAGE | PART | DESCRIPTION AND USABLE ON CODE (UOC) | QTY |
| ITEM | SMR | | | NUMBER | | |
| NO | | | | | | |
| | | | | | GROUP 0611 HORN, SIREN | |
| | | | | | FIG. 84 HORN ASSEMBLY AND GROUND | |
| | | | | | LEAD | |
| 1 | PAOZZ | 2590-00-683-0598 | 96906 | MS51074-1 | HORN, ELECTRICAL..... | 1 |
| 2 | PAOZZ | 5310-00-088-1251 | 96906 | MS51922-1 | NUT, SELF-LOCKING, HE..... | 1 |
| 3 | PAOZZ | 5310-00-889-2528 | 96906 | MS45904-68 | WASHER, LOCK..... | 1 |
| | | | | | UOC:120, | |
| 3 | PAOZZ | 5310-00-067-6357 | 96906 | MS45904-69 | WASHER, LOCK..... | 1 |
| | | | | | UOC:V35, V37, 011, 056, ACP, | |
| 4 | PAOZZ | 5310-00-809-4058 | 96906 | MS27183-10 | WASHER, FLAT..... | 1 |
| 5 | PAOZZ | 5305-00-068-0502 | 96906 | MS90725-6 | SCREW, CAP, HEXAGON H..... | 1 |
| 6 | MOOOO | | 19207 | 10863474 | LEAD, ELECTRICAL MAKE FROM WIRE, P/N | 1 |
| | | | | | M13486-1-5..... | |
| 7 | PAOZZ | 5940-00-705-6709 | 19207 | 7056709 | . TERMINAL, LUG..... | 1 |
| 8 | PAOZZ | 5935-00-833-8561 | 19207 | 8338561 | . SHELL, ELECTRICAL CO..... | 1 |
| 9 | PAOZZ | 5970-00-833-8562 | 19207 | 8338562 | . INSULATOR, BUSHING..... | 1 |
| 10 | PAOZZ | 5940-00-399-6676 | 19207 | 8338564 | . TERMINAL ASSEMBLY..... | 1 |

END OF FIGURE

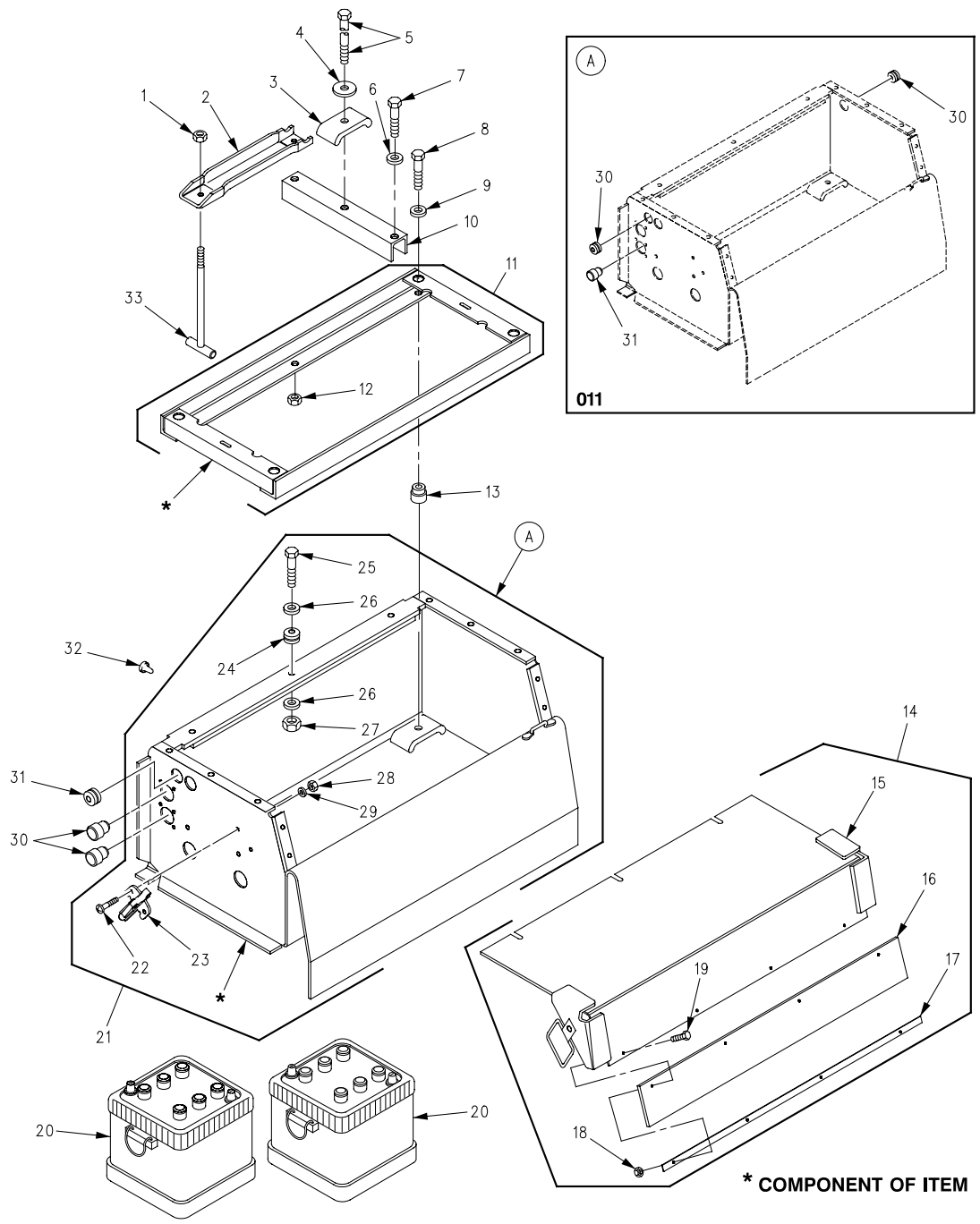

Figure 85. Batteries and Battery Box Cover
(M1059, M113A2, M901A1)

SECTION II

TM 9-2350-261-24P

| SECTION II (1) ITEM NO | (2) SMR | (3) NSN | (4) CAGE | (5) PART NUMBER | (6) DESCRIPTION AND USABLE ON CODE (UOC) | (7) QTY |
|---------------------------------|------------|------------------|-------------|-----------------------|--|------------|
| | | | | | GROUP 0612 BATTERIES, STORAGE (WET OR DRY) FIG. 85 BATTERIES AND BATTERY BOX COVER (M1059, M113A2, M901A1) | |
| 1 | PAOZZ | 5310-00-660-3381 | 96906 | MS21083N5 | NUT, SELF-LOCKING, HE..... | 2 |
| 2 | PAOZZ | 6160-00-009-4016 | 19207 | 11678016 | UOC:V35, 011, 056, RETAINER, BATTERY..... | 2 |
| 3 | PAOZZ | 6160-00-009-4015 | 19207 | 11678017 | UOC:V35, 011, 056, RETAINER, BATTERY..... | 1 |
| 4 | PAOZZ | 5310-00-081-4219 | 96906 | MS27183-12 | UOC:V35, 011, 056, WASHER, FLAT..... | 3 |
| 5 | PAOZZ | 5306-00-933-1131 | 19207 | 10942750 | UOC:V35, 011, 056, BOLT, MACHINE..... | 1 |
| 6 | PAOZZ | 5310-00-080-6004 | 96906 | MS27183-14 | UOC:V35, 011, 056, WASHER, FLAT..... | 2 |
| 7 | PAOZZ | 5305-00-269-3218 | 96906 | MS90725-68 | UOC:V35, 011, 056, SCREW, CAP, HEXAGON H..... | 2 |
| 8 | PAOZZ | 5305-00-068-0511 | 80204 | B1821BH038C125N | UOC:V35, 011, 056, SCREW, CAP, HEXAGON H..... | 4 |
| 9 | PAOZZ | 5310-00-809-4061 | 96906 | MS27183-15 | UOC:V35, 011, 056, WASHER, FLAT..... | 8 |
| 10 | PAOZZ | 9520-00-065-0759 | 19207 | 10943072 | UOC:V35, 011, 056, CHANNEL, STRUCTURAL..... | 1 |
| 11 | PAOZZ | 6160-00-072-5499 | 19207 | 10943071-1 | UOC:V35, 011, 056, RACK, BATTERY..... | 1 |
| 12 | PAFZZ | 5310-01-091-8582 | 83324 | RPN375-16SCL | UOC:V35, 011, 056, .NUT, SELF-LOCKING, SP..... | 2 |
| 13 | PAOZZ | 5340-00-065-1971 | 19207 | 8737857 | UOC:V35, 011, 056, MOUNT, RESILIENT..... | 4 |
| 14 | PAOZZ | 2590-00-842-2938 | 19207 | 10942970 | UOC:V35, 011, 056, COVER, MOUNTING BAT..... | 1 |
| 15 | XAOZZ | | 19207 | 10943014 | UOC:V35, 011, 056, .PANEL..... | 1 |
| 16 | XAOZZ | | 19207 | 10943066 | UOC:V35, 011, 056, .SUPPORT..... | 1 |
| 17 | PAOZZ | 5330-00-774-5365 | 19207 | 10943020 | UOC:V35, 011, 056, .SEAL, NONMETALLIC ST..... | 1 |
| 18 | PAOZZ | 5310-00-811-3494 | 96906 | MS21044N08 | UOC:V35, 011, 056, .NUT, SELF-LOCKING, HE..... | 4 |
| 19 | PAOZZ | 5305-00-984-6194 | 96906 | MS35206-246 | UOC:V35, 011, 056, .SCREW, MACHINE..... | 4 |
| 20 | PAOFA | 6140-01-446-9498 | 19207 | 6TMF/TYPEI | UOC:V35, 011, 056, BATTERY, STORAGE..... | 2 |
| 21 | AOOOO | | 19207 | 10942969-1 | UOC:V35, 011, 056, BATTERY BOX..... | 1 |
| 21 | AOOOO | | 19207 | 12253492 | UOC:V35, 056, BATTERY BOX..... | 1 |
| 22 | PAOZZ | 5305-00-984-6212 | 96906 | MS35206-265 | UOC:011, .SCREW, MACHINE..... | 4 |
| 23 | PAOZZ | 5340-01-128-0191 | 19207 | 7413565 | UOC:V35, 011, 056, .CATCH, CLAMPING..... | 2 |
| 24 | PAOZZ | 5325-00-185-0012 | 96906 | MS35489-35 | UOC:V35, 011, 056, .GROMMET, NONMETALLIC..... | 3 |
| 25 | PAOZZ | 5306-00-068-0514 | 96906 | MS90727-7 | UOC:V35, 011, 056, .SCREW, CAP, HEXAGON H..... | 3 |
| 26 | PAOZZ | 5310-00-809-4058 | 96906 | MS27183-10 | UOC:V35, 011, 056, WASHER, FLAT..... | 6 |
| 27 | PAOZZ | 5310-00-903-8282 | 96906 | MS21083N4 | UOC:V35, 011, 056, .NUT, SELF-LOCKING, HE..... | 3 |
| 28 | PAOZZ | 5310-00-208-1918 | 88044 | AN365-1024A | UOC:V35, 011, 056, .NUT, SELF-LOCKING, HE..... | 4 |
| 29 | PAOZZ | 5310-00-809-8546 | 96906 | MS27183-8 | UOC:V35, 011, 056, WASHER, FLAT..... | 4 |

SECTION II

TM 9-2350-261-24P

| SECTION II | | | (4) | (5) | (6) | (7) |
|------------|-------|------------------|-------|------------|---|-----|
| (1) | (2) | (3) | | | | |
| ITEM | SMR | NSN | CAGE | PART | DESCRIPTION AND | QTY |
| NO | | | | NUMBER | USABLE ON CODE (UOC) | |
| 30 | PAOZZ | 5325-00-276-6091 | 96906 | MS35489-19 | GROMMET, NONMETALLIC..... UOC:V35, 011, 056, | 2 |
| 31 | PAOZZ | 5325-00-263-6651 | 59875 | TD97203 | GROMMET, NONMETALLIC..... UOC:V35, 011, 056, | 1 |
| 32 | PAOZZ | 5340-00-779-4573 | 19207 | 10886357 | BUMPER, NONMETALLIC..... UOC:V35, 011, 056, | 16 |
| 33 | PAOZZ | 5306-00-920-0640 | 19207 | 10932622 | BOLT, TEE HEAD..... UOC:V35, 011, 056, | 2 |

END OF FIGURE

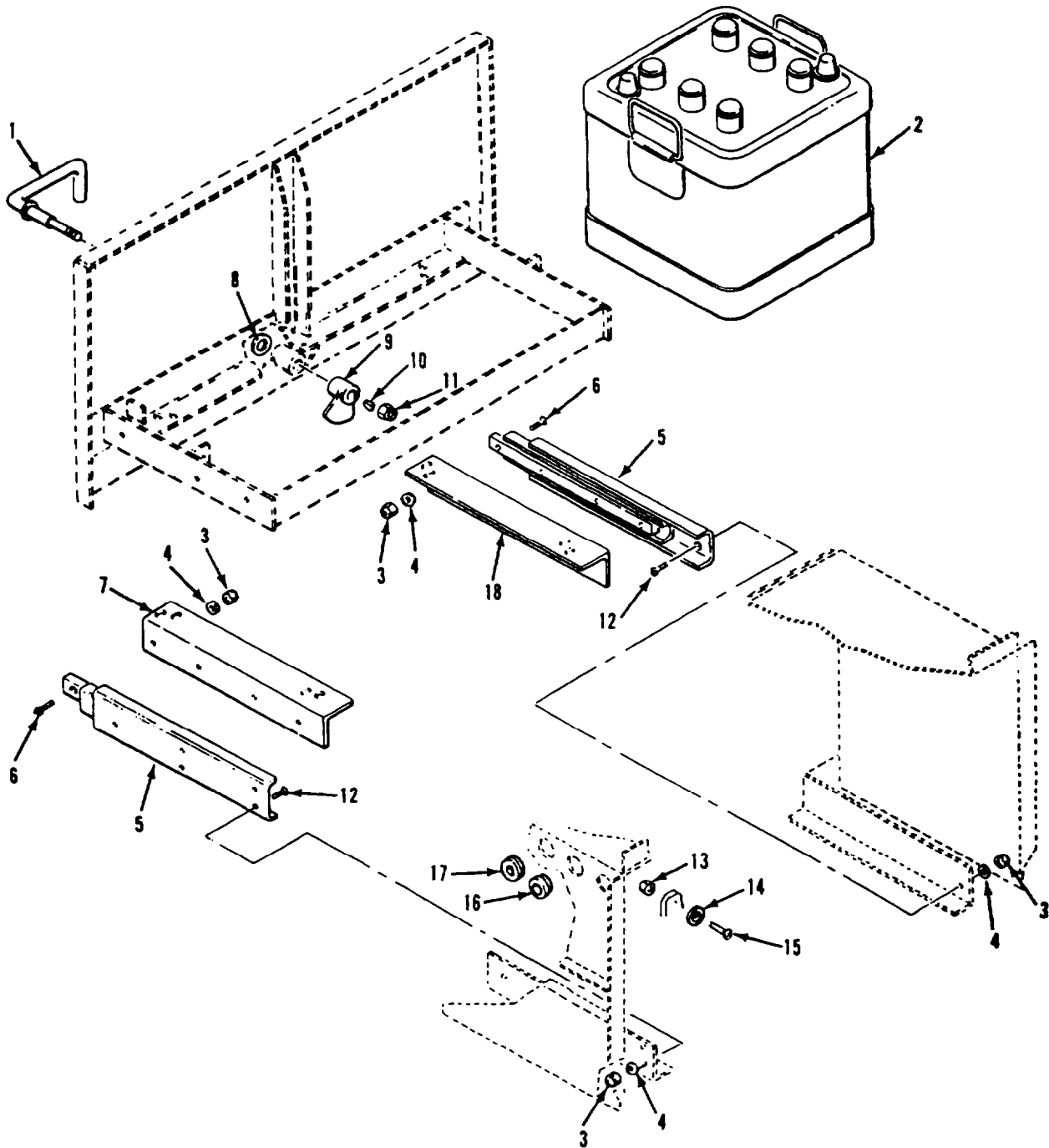

Figure 86. Batteries and Battery Tray Slides (M1064)

SECTION II

TM 9-2350-261-24P

| SECTION II | | (3) | (4) | (5) | (6) | (7) |
|------------|-------|------------------|-------|-------------|--|-----|
| (1) | (2) | NSN | CAGE | PART | DESCRIPTION AND | QTY |
| ITEM | SMR | | | NUMBER | USABLE ON CODE (UOC) | |
| NO | | | | | | |
| | | | | | GROUP 0612 BATTERIES, STORAGE (WET OR DRY) CONTINUED | |
| | | | | | FIG. 86 BATTERIES AND BATTERY TRAY SLIDES (M1064) | |
| 1 | PAOZZ | 5340-00-411-8314 | 19207 | 10890797 | HANDLE, LATCH, BATT..... | 1 |
| | | | | | UOC:120, | |
| 2 | PAOFA | 6140-01-446-9498 | 19207 | 6TMF/TYPEI | BATTERY, STORAGE..... | 2 |
| | | | | | UOC:120, | |
| 3 | PAOZZ | 5310-00-811-3494 | 96906 | MS21044N08 | NUT, SELF-LOCKING, HE..... | 18 |
| | | | | | UOC:120, | |
| 4 | PAOZZ | 5310-00-809-8544 | 96906 | MS27183-7 | WASHER, FLAT..... | 18 |
| | | | | | UOC:120, | |
| 5 | PAOZZ | 5340-00-874-6744 | 19207 | 8713396 | SLIDE, DRAWER, EXTENS..... | 2 |
| | | | | | UOC:120, | |
| 6 | PAOZZ | 5305-00-059-4573 | 96906 | MS35190-258 | SCREW, MACHINE..... | 8 |
| | | | | | UOC:120, | |
| 7 | PAOZZ | 5340-00-865-0314 | 19207 | 10943139-1 | BRACKET, ANGLE..... | 1 |
| | | | | | UOC:120, | |
| 8 | PAOZZ | 5310-01-108-5231 | 19207 | 7766555 | WASHER, FLAT..... | 2 |
| | | | | | UOC:120, | |
| 9 | PAOZZ | 5340-00-972-8093 | 19207 | 10890799 | LATCH, BATTERY DRAWE..... | 1 |
| | | | | | UOC:120, | |
| 10 | PAOZZ | 5315-00-687-5218 | 96906 | MS35756-3 | KEY, WOODRUFF..... | 1 |
| | | | | | UOC:120, | |
| 11 | PAOZZ | 5310-00-225-6993 | 96906 | MS51922-33 | NUT, SELF-LOCKING, HE..... | 1 |
| | | | | | UOC:120, | |
| 12 | PAOZZ | 5305-00-954-2728 | 96906 | MS35190-255 | SCREW, MACHINE..... | 10 |
| | | | | | UOC:120, | |
| 13 | PAOZZ | 5310-00-088-1251 | 96906 | MS51922-1 | NUT, SELF-LOCKING, HE..... | 1 |
| | | | | | UOC:120, | |
| 14 | PAOZZ | 5310-01-102-9871 | 19207 | 10890794 | WASHER, RECESSED..... | 1 |
| | | | | | UOC:120, | |
| 15 | PAOZZ | 5305-00-990-1347 | 96906 | MS35190-292 | SCREW, MACHINE..... | 1 |
| | | | | | UOC:120, | |
| 16 | PAOZZ | 5325-00-276-6091 | 96906 | MS35489-19 | GROMMET, NONMETALLIC..... | 2 |
| | | | | | UOC:120, | |
| 17 | PAOZZ | 5325-00-263-6651 | 59875 | TD97203 | GROMMET, NONMETALLIC..... | 1 |
| | | | | | UOC:120, | |
| 18 | XBOZZ | | 19207 | 10943139-2 | BRACKET, ANGLE..... | 1 |
| | | | | | UOC:120, | |

END OF FIGURE

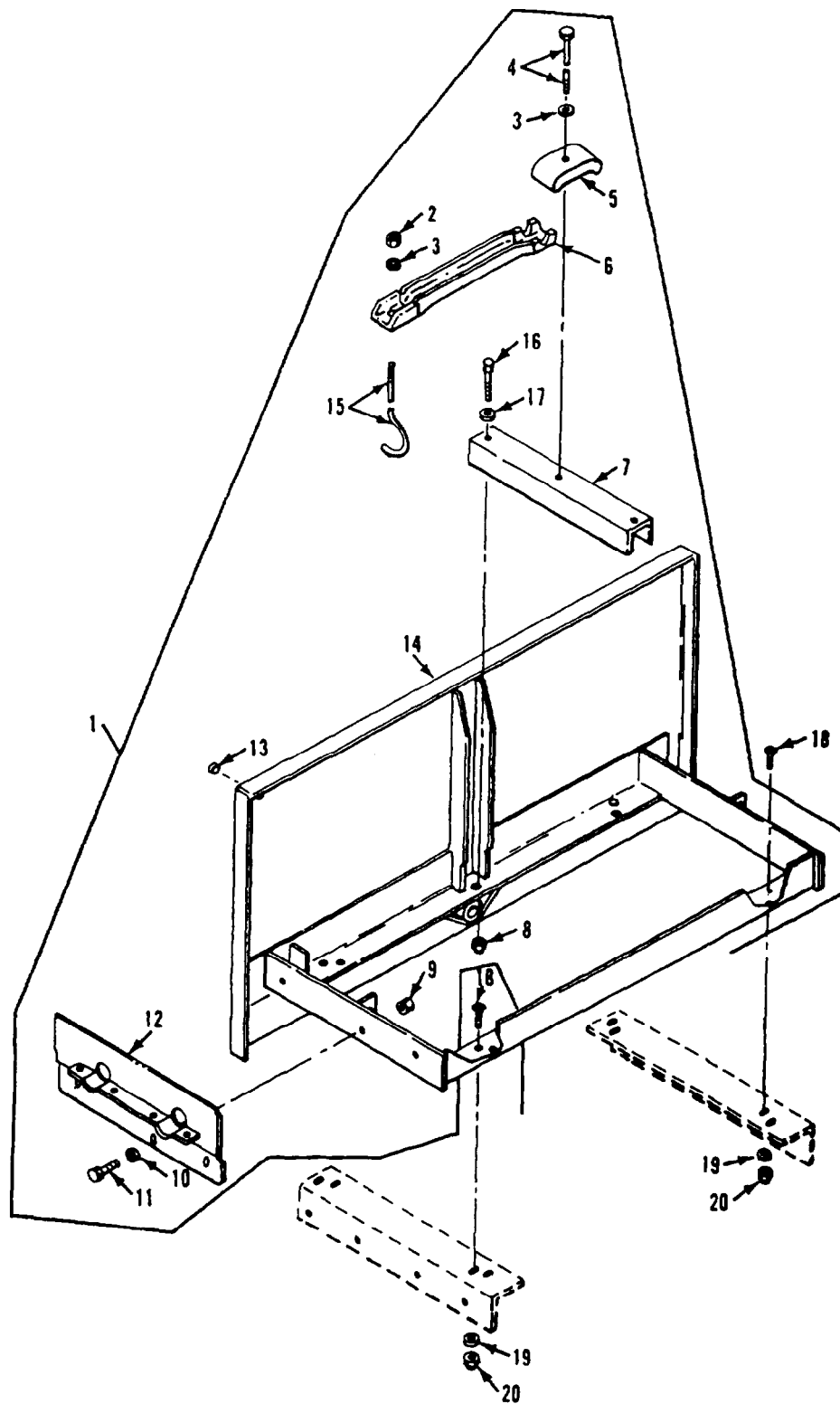

Figure 87. Battery Tray Assembly
(M1064)

SECTION II

TM 9-2350-261-24P

| SECTION II (1) ITEM NO | (2) SMR | (3) NSN | (4) CAGE | (5) PART NUMBER | (6) DESCRIPTION AND USABLE ON CODE (UOC) | (7) QTY |
|---------------------------------|------------|------------------|-------------|-----------------------|--|------------|
| | | | | | GROUP 0612 BATTERIES, STORAGE (WET OR DRY) CONTINUED FIG. 87 BATTERY TRAY ASSEMBLY (M1064) | |
| 1 | PAOOO | 6160-00-783-7448 | 19207 | 11678030 | TRAY, BATTERY..... | 1 |
| 2 | PAOZZ | 5310-00-984-3806 | 96906 | MS51922-9 | UOC:120, .NUT, SELF-LOCKING, HE..... | 2 |
| 3 | PAOZZ | 5310-00-081-4219 | 96906 | MS27183-12 | UOC:120, .WASHER, FLAT..... | 3 |
| 4 | PAOZZ | 5306-00-933-1131 | 19207 | 10942750 | UOC:120, .BOLT, MACHINE..... | 1 |
| 5 | PAOZZ | 6160-00-009-4015 | 19207 | 11678017 | UOC:120, .RETAINER, BATTERY..... | 1 |
| 6 | PAOZZ | 6160-00-009-4016 | 19207 | 11678016 | UOC:120, .RETAINER, BATTERY..... | 2 |
| 7 | PAOZZ | 6160-00-369-8838 | 19207 | 10943128 | UOC:120, .CHANNEL, BATTERY DRA..... | 1 |
| 8 | PAOZZ | 5310-00-926-1852 | 96906 | MS21083N6 | UOC:120, .NUT, SELF-LOCKING, HE..... | 2 |
| 9 | PAOZZ | 5310-00-088-1251 | 96906 | MS51922-1 | UOC:120, .NUT, SELF-LOCKING, HE..... | 3 |
| 10 | PAOZZ | 5310-00-550-1130 | 96906 | MS35333-40 | UOC:120, .WASHER, LOCK..... | 3 |
| 11 | PAOZZ | 5305-00-225-3843 | 80204 | B1821BH025C100N | UOC:120, .SCREW, CAP, HEXAGON H..... | 3 |
| 12 | PAOZZ | 5340-00-767-7483 | 19207 | 10943149 | UOC:120, .PLATE, BATTERY DRAW..... | 1 |
| 13 | PAOZZ | 5340-00-874-6749 | 19207 | 10886055 | UOC:120, .BUMPER, NONMETALLIC..... | 2 |
| 14 | XAOZZ | | 19207 | 10943138 | UOC:120, .CHANNEL, BATTERY DRA..... | 1 |
| 15 | PAOZZ | 5306-00-087-3382 | 19207 | 10890290 | UOC:120, .BOLT, HOOK..... | 2 |
| 16 | PAOZZ | 5305-00-269-3244 | 96906 | MS90727-68 | UOC:120, .SCREW, CAP, HEXAGON H..... | 2 |
| 17 | PAOZZ | 5310-00-080-6004 | 96906 | MS27183-14 | UOC:120, .WASHER, FLAT..... | 2 |
| 18 | PAOZZ | 5305-00-984-7352 | 96906 | MS35191-278 | UOC:120, SCREW, MACHINE..... | 8 |
| 19 | PAOZZ | 5310-00-809-8546 | 96906 | MS27183-8 | UOC:120, WASHER, FLAT..... | 8 |
| 20 | PAOZZ | 5310-00-877-5797 | 96906 | MS21044N3 | UOC:120, NUT, SELF-LOCKING, HE..... | 8 |

END OF FIGURE

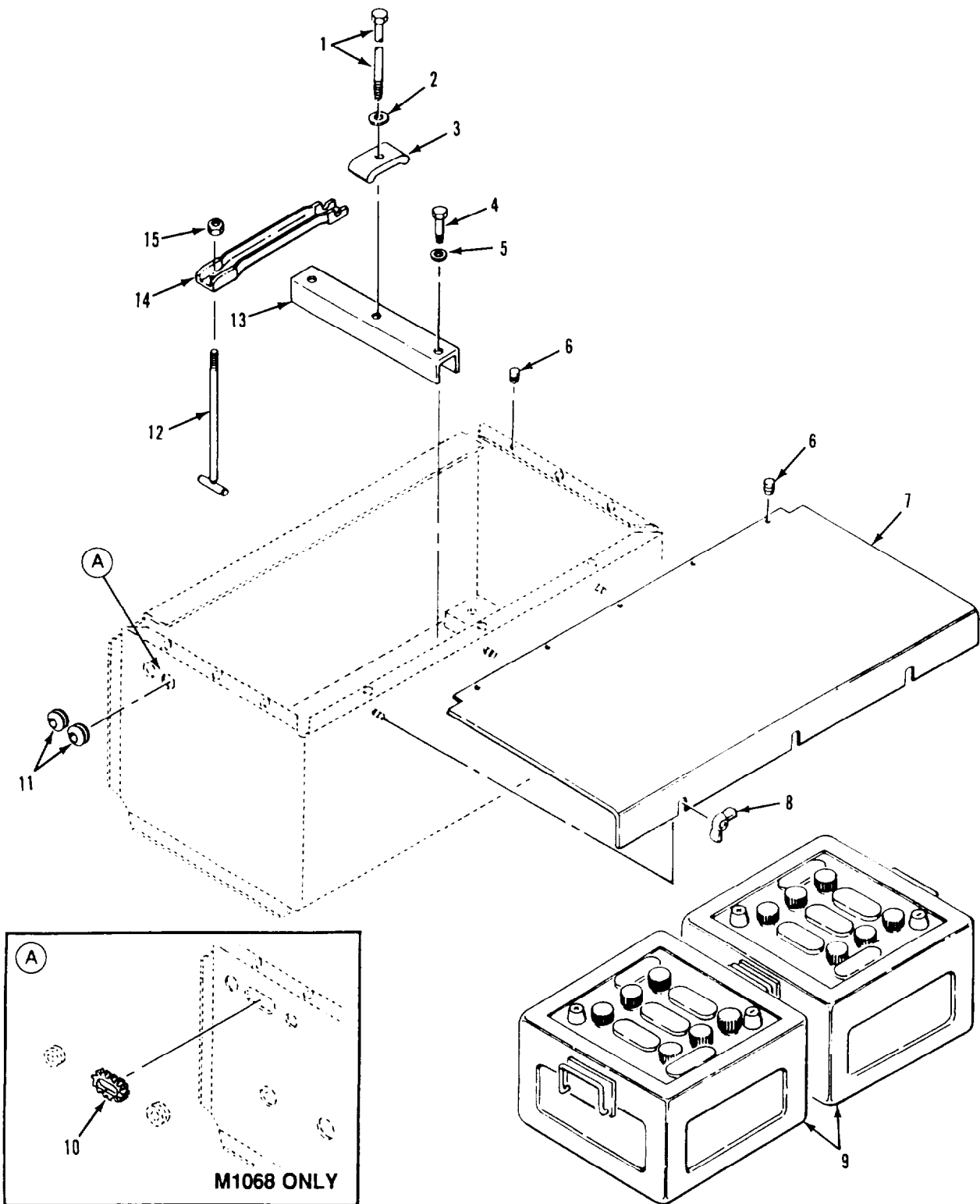

Figure 88. Batteries and Battery Box Cover (M1068, M577A2)

SECTION II

TM 9-2350-261-24P

| SECTION II | | (3) | (4) | (5) | (6) | (7) |
|------------|-------|------------------|-------|-----------------|---|-----|
| (1) | (2) | NSN | CAGE | PART | DESCRIPTION AND | QTY |
| ITEM | SMR | | | NUMBER | USABLE ON CODE (UOC) | |
| NO | | | | | | |
| | | | | | GROUP 0612 BATTERIES, STORAGE (WET OR DRY) CONTINUED | |
| | | | | | FIG. 88 BATTERIES AND BATTERY BOX COVER (M1068, M577A2) | |
| 1 | PAOZZ | 5306-00-933-1131 | 19207 | 10942750 | BOLT,MACHINE..... | 1 |
| | | | | | UOC:V37,ACP, | |
| 2 | PAOZZ | 5310-00-081-4219 | 96906 | MS27183-12 | WASHER,FLAT..... | 3 |
| | | | | | UOC:V37,ACP, | |
| 3 | PAOZZ | 6160-00-009-4015 | 19207 | 11678017 | RETAINER,BATTERY..... | 1 |
| | | | | | UOC:V37,ACP, | |
| 4 | PAOZZ | 5305-00-638-8920 | 80204 | B1821BH038C225N | SCREW,CAP,HEXAGON H..... | 2 |
| | | | | | UOC:V37,ACP, | |
| 5 | PAOZZ | 5310-00-080-6004 | 96906 | MS27183-14 | WASHER,FLAT..... | 2 |
| | | | | | UOC:V37,ACP, | |
| 6 | PAOZZ | 5340-00-779-4573 | 19207 | 10886357 | BUMPER,NONMETALLIC..... | 15 |
| | | | | | UOC:V37,ACP, | |
| 7 | PAOZZ | 6160-00-484-5811 | 19207 | 10943077 | COVER,BATTERY BOX..... | 1 |
| | | | | | UOC:V37,ACP, | |
| 8 | PAOZZ | 5310-00-815-1073 | 19207 | 10917219 | NUT,SELF-LOCKING,WI..... | 3 |
| | | | | | UOC:V37,ACP, | |
| 9 | PAOFA | 6140-01-446-9498 | 19207 | 6TMF/TYPEI | BATTERY,STORAGE..... | 2 |
| | | | | | UOC:V37,ACP, | |
| 10 | PAOZZ | 5325-00-926-1394 | 96906 | MS21266-3N | GROMMET,NONMETALLIC..... | 1 |
| | | | | | UOC:ACP, | |
| 11 | PAOZZ | 5325-00-174-9332 | 96906 | MS35489-48 | GROMMET,NONMETALLIC..... | 2 |
| | | | | | UOC:V37, | |
| 11 | PAOZZ | 5325-00-174-9332 | 96906 | MS35489-48 | GROMMET,NONMETALLIC..... | 1 |
| | | | | | UOC:ACP, | |
| 12 | PAOZZ | 5306-00-920-0640 | 19207 | 10932622 | BOLT,TEE HEAD..... | 2 |
| | | | | | UOC:V37,ACP, | |
| 13 | PAOZZ | 9520-00-065-0759 | 19207 | 10943072 | CHANNEL,STRUCTURAL..... | 1 |
| | | | | | UOC:V37,ACP, | |
| 14 | PAOZZ | 6160-00-009-4016 | 19207 | 11678016 | RETAINER,BATTERY..... | 2 |
| | | | | | UOC:V37,ACP, | |
| 15 | PAOZZ | 5310-00-660-3381 | 96906 | MS21083N5 | NUT,SELF-LOCKING,HE..... | 2 |
| | | | | | UOC:V37,ACP, | |

END OF FIGURE

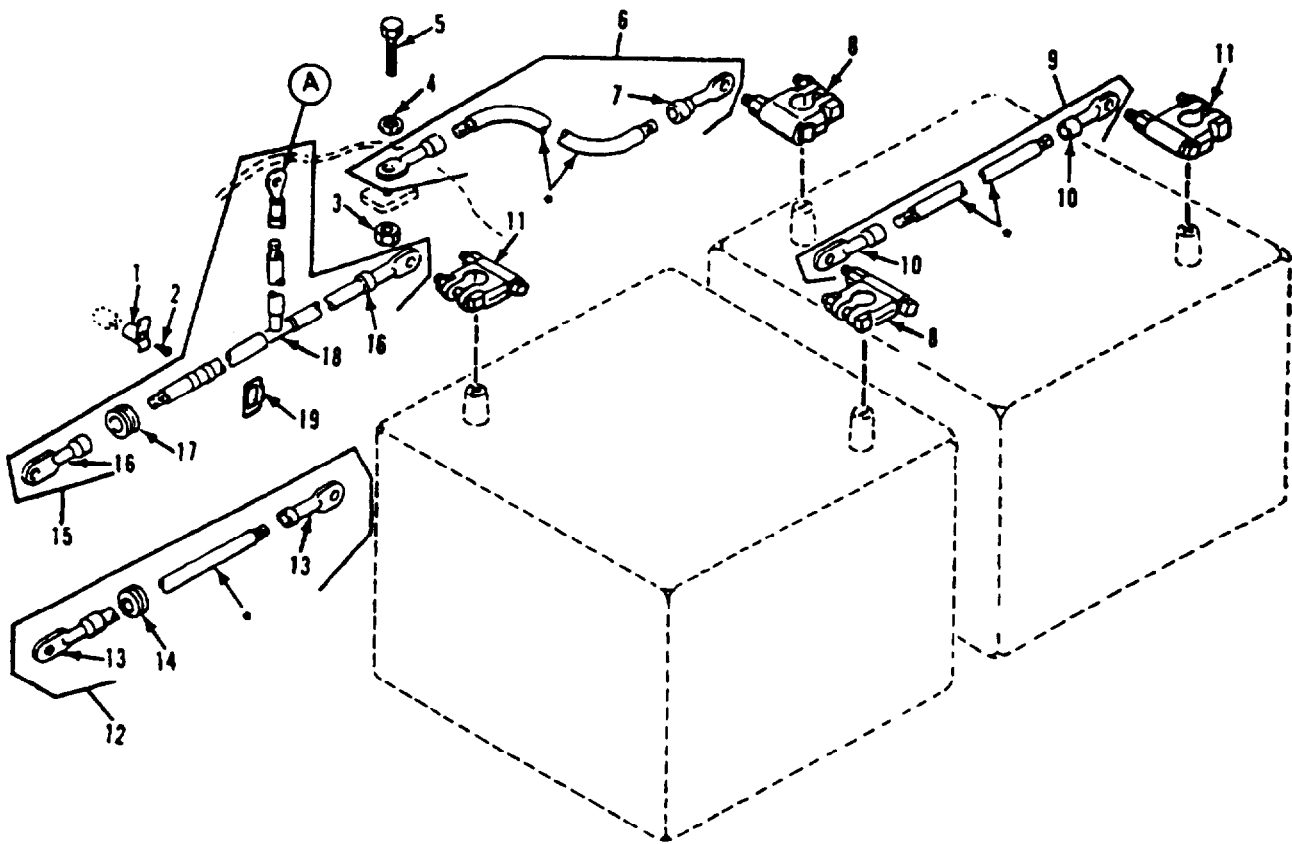

Figure 89. Electrical Leads, Battery

SECTION II

TM 9-2350-261-24P

| SECTION II (1) ITEM NO | (2) SMR | (3) NSN | (4) CAGE | (5) PART NUMBER | (6) DESCRIPTION AND USABLE ON CODE (UOC) | (7) QTY |
|---|------------|------------------|-------------|-----------------------|---|------------|
| GROUP 0612 BATTERIES, STORAGE (WET OR DRY) CONTINUED FIG. 89 ELECTRICAL LEADS, BATTERY | | | | | | |
| 1 | PAOZZ | 5340-00-962-8333 | 19207 | 8763391 | CRADLE, WIRING HARNE..... UOC:V35, 011, 056, | 3 |
| 1 | PAOZZ | 5340-00-962-8333 | 19207 | 8763391 | CRADLE, WIRING HARNE..... UOC:120, | 1 |
| 1 | PAOZZ | 5340-00-962-8332 | 19207 | 8763393 | CRADLE, WIRING HARNE..... UOC:V37, ACP, | 3 |
| 2 | PAOZZ | 5305-00-984-6210 | 96906 | MS35206-263 | SCREW, MACHINE..... UOC:V35, V37, 011, 056, ACP, | 3 |
| 2 | PAOZZ | 5305-00-984-6210 | 96906 | MS35206-263 | SCREW, MACHINE..... UOC:120, | 1 |
| 3 | PAOZZ | 5310-00-087-4652 | 96906 | MS51922-17 | NUT, SELF-LOCKING, HE..... | 1 |
| 4 | PAOZZ | 5310-00-080-6004 | 96906 | MS27183-14 | WASHER, FLAT..... | 2 |
| 5 | PAOZZ | 5305-00-068-0511 | 80204 | B1821BH038C125N | SCREW, CAP, HEXAGON H..... | 1 |
| 6 | PAOZZ | 6150-00-930-2333 | 19207 | 11589065 | LEAD, ELECTRICAL..... UOC:120, | 1 |
| 6 | PAOZZ | 6150-00-930-2334 | 19207 | 11589070 | LEAD, ELECTRICAL..... UOC:V35, V37, 011, 056, ACP, | 1 |
| 7 | PAOZZ | 5940-00-115-2684 | 96906 | MS20659-118 | . TERMINAL, LUG..... | 2 |
| 8 | PAOZZ | 5940-00-549-6583 | 96906 | MS75004-2 | TERMINAL, LUG..... | 2 |
| 9 | XBOZZ | | 19207 | 8763430 | LEAD, ELECTRICAL..... | 1 |
| 10 | PAOZZ | 5940-00-115-5006 | 96906 | MS25036-133 | . TERMINAL, LUG..... | 2 |
| 11 | PAOZZ | 5940-00-549-6581 | 96906 | MS75004-1 | TERMINAL, LUG..... | 2 |
| 12 | MOOZZ | | 19207 | 10874719 | LEAD, ELECTRICAL..... UOC:V35, 011, 056, | 1 |
| 12 | MOOZZ | | 19207 | 10886235 | LEAD, ELECTRICAL..... UOC:120, | 1 |
| 13 | PAOZZ | 5940-00-115-2684 | 96906 | MS20659-118 | TERMINAL, LUG..... UOC:120, | 2 |
| 13 | PAOZZ | 5940-00-115-5006 | 96906 | MS25036-133 | . TERMINAL, LUG..... UOC:V35, 011, 056, | 2 |
| 14 | PAOZZ | 5325-00-276-6091 | 96906 | MS35489-19 | . GROMMET, NONMETALLIC..... UOC:V35, 011, 056, | 1 |
| 15 | PAOZZ | 2590-00-121-0708 | 19207 | 11633335 | WIRING HARNESS, BRAN USE W/NON-NATO SLAVE RECEPTACLE..... UOC:V37, | 1 |
| 15 | PFOZZ | 6150-01-167-5091 | 19207 | 11633335-1 | WIRING HARNESS, BRAN USE W/NATO SLAVE RECEPTACLE..... UOC:V37, ACP, | 1 |
| 16 | PAOZZ | 5940-00-115-2684 | 96906 | MS20659-118 | . TERMINAL, LUG USE W/NON NATO SLAVE RECEPTACLE..... UOC:V37, | 2 |
| 16 | PAOZZ | 5940-00-115-2684 | 96906 | MS20659-118 | . TERMINAL, LUG USE W/NATO SLAVE RECEPTACLE..... UOC:V37, ACP, | 3 |
| 17 | PAOZZ | 5325-00-276-6091 | 96906 | MS35489-19 | . GROMMET, NONMETALLIC USE W/NON NATO SLAVE RECEPTACLE..... UOC:V37, ACP, | 1 |
| 17 | PAOZZ | 5325-00-276-6091 | 96906 | MS35489-19 | . GROMMET, NONMETALLIC USE W/NATO SLAVE RECEPTACLE..... UOC:V37, | 1 |

SECTION II

TM 9-2350-261-24P

| SECTION II | | | | | | |
|------------|-------|------------------|-------|-------------|--|-----|
| (1) | (2) | (3) | (4) | (5) | (6) | (7) |
| ITEM | SMR | NSN | CAGE | PART | DESCRIPTION AND | QTY |
| NO | | | | NUMBER | USABLE ON CODE (UOC) | |
| 18 | MOOZZ | | 81349 | M13486-1-14 | .WIRE,ELECTRICAL MAKE FROM WIRE, P/N M13486-1-14, USE W/NON NATO SLAVE RECEPTACLE..... UOC:V37,ACP, | 1 |
| 18 | MOOZZ | | 81349 | M13486-1-14 | .WIRE,ELECTRICAL MAKE FROM WIRE, P/N M13486-1-14, USE W/NATO SLAVE RECEPTACLE..... UOC:V37, | 1 |
| 19 | PAOZZ | 5340-00-705-5841 | 19207 | 8763361 | CLIP,CABLE..... UOC:V35,V37,011,056,ACP, | 3 |
| 19 | PAOZZ | 5340-00-857-1424 | 19207 | 8763397 | CLIP,CRADLE..... UOC:120, | 1 |

END OF FIGURE

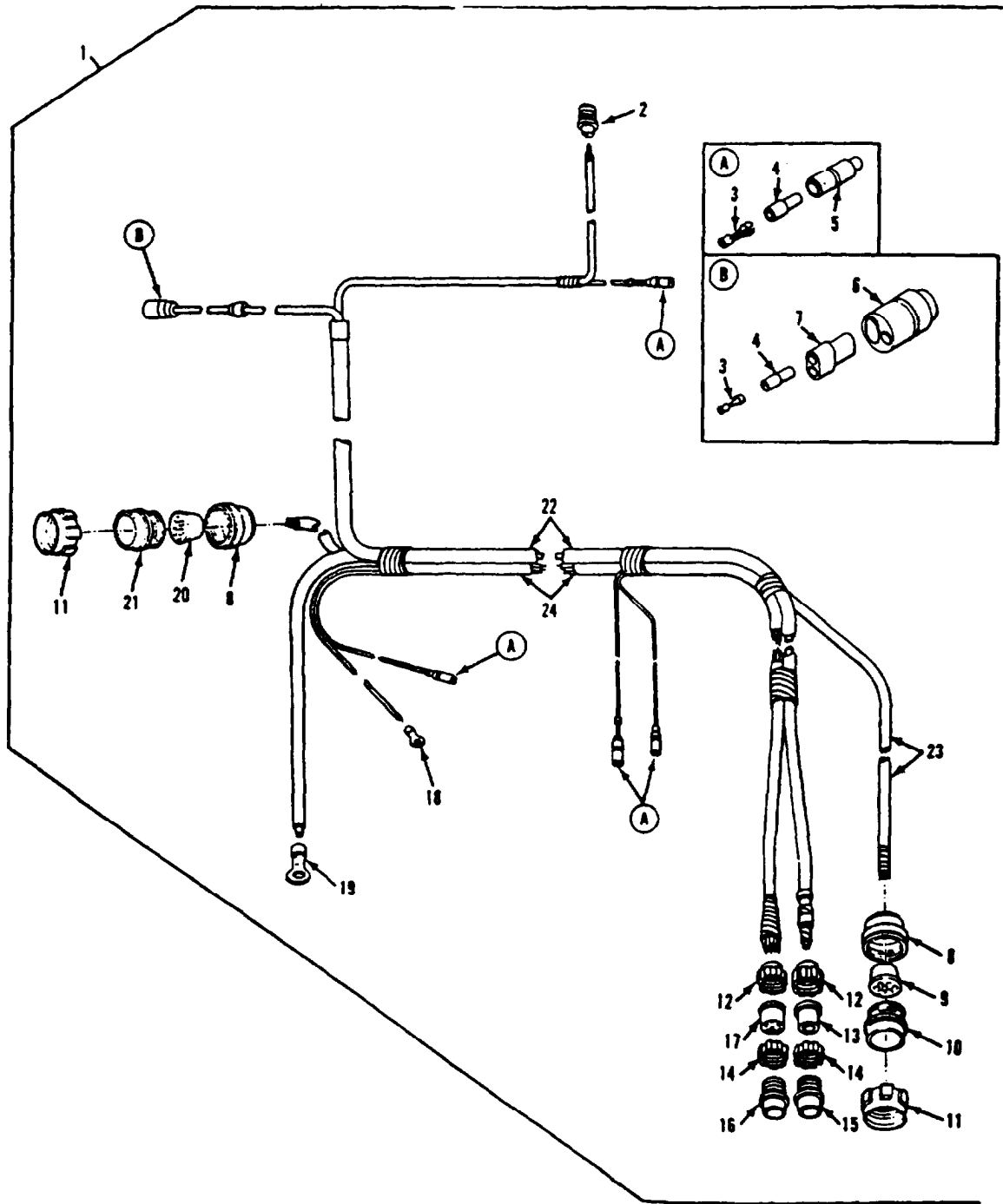

Figure 90. Power Plant Wiring Harness

SECTION II

TM 9-2350-261-24P

| (1) ITEM NO | (2) SMR | (3) NSN | (4) CAGE | (5) PART NUMBER | (6) DESCRIPTION AND USABLE ON CODE (UOC) | (7) QTY |
|--|------------|------------------|-------------|-----------------------|---|------------|
| GROUP 0613 HULL OR CHASSIS WIRING HARNESS FIG. 90 POWER PLANT WIRING HARNESS | | | | | | |
| 1 | PAOFF | 2920-01-144-8900 | 19207 | 12268910 | WIRING HARNESS, BRAN..... | 1 |
| 2 | PAOZA | 5935-00-509-6194 | 96906 | MS3456W10SL4S | .CONNECTOR, PLUG, ELEC..... | 1 |
| 3 | PAOZZ | 5940-00-399-6676 | 19207 | 8338564 | .TERMINAL ASSEMBLY..... | 6 |
| 4 | PAOZZ | 5970-00-833-8562 | 19207 | 8338562 | .INSULATOR, BUSHING..... | 5 |
| 5 | PAOZZ | 5935-00-833-8561 | 19207 | 8338561 | .SHELL, ELECTRICAL CO..... | 4 |
| 6 | PAOZZ | 5935-00-745-7885 | 19207 | 10875100 | .SHELL, ELECTRICAL CO..... | 1 |
| 7 | PAOZZ | 5935-00-745-7886 | 19207 | 10875101 | .CONNECTOR BODY, PLUG..... | 1 |
| 8 | PAFZZ | 5310-00-393-6685 | 19207 | 7723309 | .NUT, PLAIN, KNURLED..... | 2 |
| 9 | PAFZZ | 5365-00-303-4841 | 19207 | 8341848 | .BUSHING, NONMETALLIC..... | 1 |
| 10 | PAFZZ | 5935-00-081-0400 | 19207 | 8724259 | .CONNECTOR, PLUG, ELEC..... | 1 |
| 11 | PAFZZ | 5975-00-771-6634 | 19207 | 7716634 | .NUT, COUPLING, ELECTR..... | 2 |
| 12 | PAFZZ | 5310-01-154-6728 | 19207 | 8701325-1 | .NUT, PLAIN, ROUND..... | 2 |
| 13 | PAFZZ | 5365-00-772-2322 | 19207 | 7722322 | .BUSHING, NONMETALLIC..... | 1 |
| 14 | PAFZZ | 5935-00-333-9414 | 19207 | 7723308 | .NUT, BUSHING RETAINE..... | 2 |
| 15 | PAFZZ | 5935-00-062-7450 | 77820 | 10-42622-23P | .CONNECTOR, PLUG, ELEC..... | 1 |
| 16 | PAFZZ | 5935-00-062-7451 | 77820 | 10-42622-7P | .CONNECTOR, PLUG, ELEC..... | 1 |
| 17 | PAFZZ | 5365-00-318-8184 | 19207 | 8376776 | .LOCKNUT, ELECTRICAL..... | 1 |
| 18 | PAFZZ | 5940-00-705-6708 | 19207 | 7056708 | .TERMINAL, LUG..... | 1 |
| 19 | PAOZZ | 5940-00-115-5001 | 96906 | MS20659-135 | .TERMINAL, LUG..... | 1 |
| 20 | PAFZZ | 5935-00-784-1701 | 19207 | 10874855 | .INSERT, ELECTRICAL C..... | 1 |
| 21 | PAFZA | 5935-00-730-7325 | 19207 | 8724262 | .CONNECTOR, PLUG, ELEC..... | 1 |
| 22 | MFFZZ | | 81349 | M13486-1-5 | .WIRE, ELECTRICAL MAKE FROM WIRE, P/N M13486-1-5..... | 1 |
| 23 | MFFZZ | | 81349 | M13486-1-14 | .WIRE, ELECTRICAL MAKE FROM WIRE, P/N M13486-1-14..... | 1 |
| 24 | MFFZZ | | 81349 | M13486-1-11 | .WIRE, ELECTRICAL MAKE FROM WIRE, P/N M13486-1-11..... | 1 |

END OF FIGURE

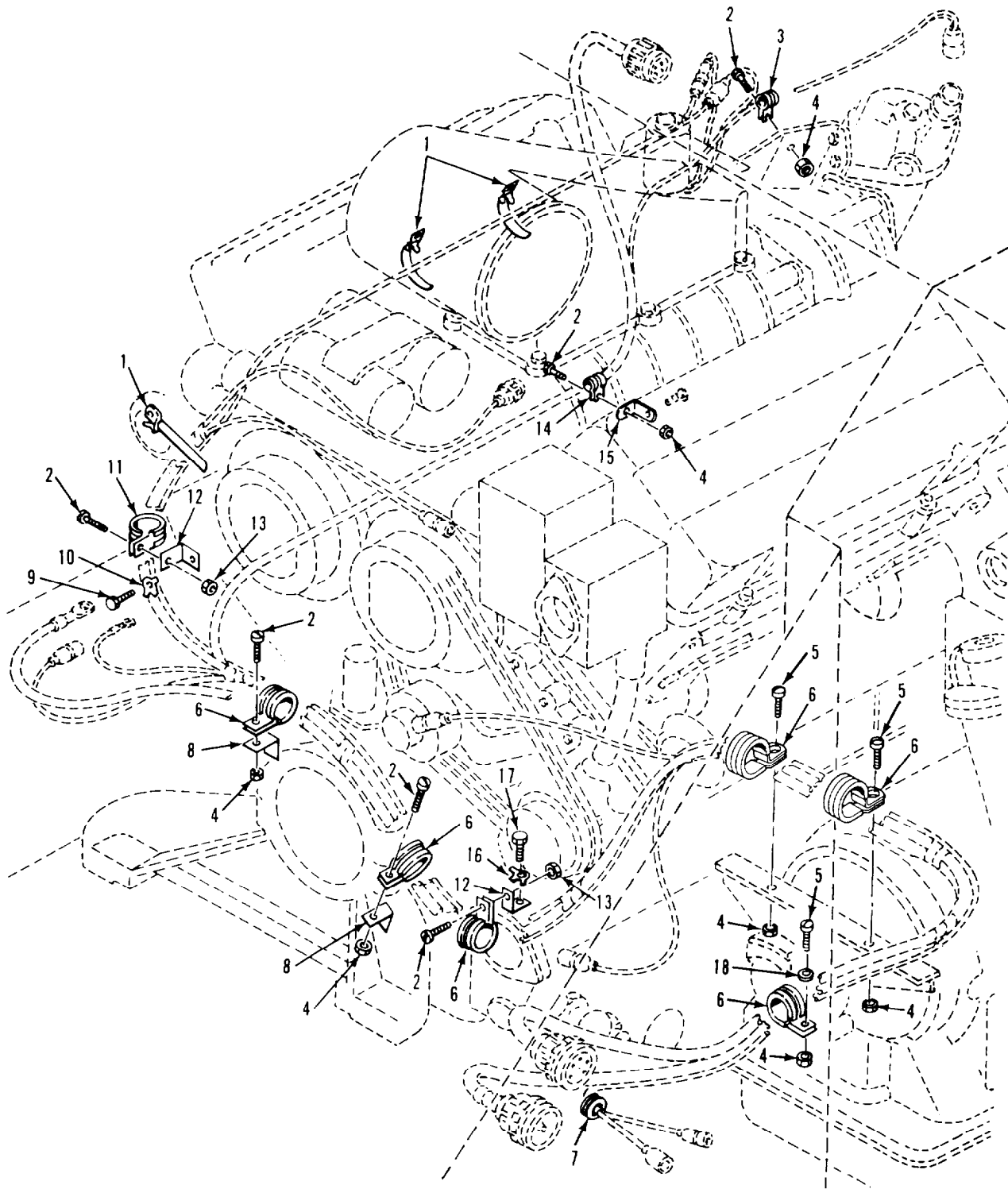

Figure 91. Power Plant Harness Attaching Parts

SECTION II

TM 9-2350-261-24P

| (1) ITEM NO | (2) SMR | (3) NSN | (4) CAGE | (5) PART NUMBER | (6) DESCRIPTION AND USABLE ON CODE (UOC) | (7) QTY |
|-----------------------------------|------------|------------------|-------------|-----------------------|--|------------|
| GROUP 0613 HULL OR CHASSIS WIRING | | | | | | |
| HARNESS CONTINUED | | | | | | |
| FIG. 91 POWER PLANT HARNESS | | | | | | |
| ATTACHING PARTS | | | | | | |
| 1 | PAOZZ | 5340-00-664-3115 | 19207 | 8376679 | STRAP, LINE SUPPORTI..... | 3 |
| 2 | PAOZZ | 5305-00-989-7435 | 96906 | MS35207-264 | SCREW, MACHINE..... | 6 |
| 3 | PAOZZ | 5340-00-598-0146 | 96906 | MS21919WDG6 | CLAMP, LOOP..... | 1 |
| 4 | PAOZZ | 5310-00-877-5797 | 96906 | MS21044N3 | NUT, SELF-LOCKING, HE..... | 6 |
| 5 | PAOZZ | 5305-00-993-1848 | 96906 | MS35207-265 | SCREW, MACHINE..... | 2 |
| 6 | PAOZZ | 5340-00-200-3045 | 96906 | MS21919WDG24 | CLAMP, LOOP..... | 5 |
| 7 | PAOZZ | 5325-00-081-1422 | 96906 | MS35489-89 | GROMMET, NONMETALLIC..... | 1 |
| 8 | PAOZZ | 5340-00-782-1804 | 19207 | 11589145 | BRACKET, ANGLE..... | 2 |
| 9 | PAOZZ | 5305-00-269-3218 | 80205 | MS90725-68 | SCREW, CAP, HEXAGON..... | 1 |
| 10 | PAOZZ | 5310-00-655-9668 | 19207 | 10863380 | WASHER, KEY..... | 1 |
| 11 | PAOZZ | 5340-00-200-8559 | 96906 | MS21919WDG7 | CLAMP, LOOP..... | 1 |
| 12 | PAOZZ | 5340-00-933-6948 | 19207 | 10865767 | BRACKET, ANGLE..... | 2 |
| 13 | PAFZZ | 5310-00-808-0975 | 72962 | 22ND8-02 | NUT, SELF-LOCKING, SP..... | 2 |
| 14 | PAOZZ | 5340-00-286-9418 | 96906 | MS21919WDG16 | CLAMP, LOOP..... | 1 |
| 15 | PAOZZ | 5340-00-126-8841 | 19207 | 10886302 | BRACKET, ANGLE..... | 1 |
| 16 | PAOZZ | 5310-00-655-9669 | 19207 | 8756978 | WASHER, KEY..... | 1 |
| 17 | PAOZZ | 5306-00-225-8499 | 80205 | MS90725-34 | BOLT, MACHINE..... | 1 |
| 18 | PAOZZ | 5310-00-809-8546 | 96906 | MS27183-8 | WASHER, FLAT..... | 1 |
| UOC:120, 056, | | | | | | |

END OF FIGURE

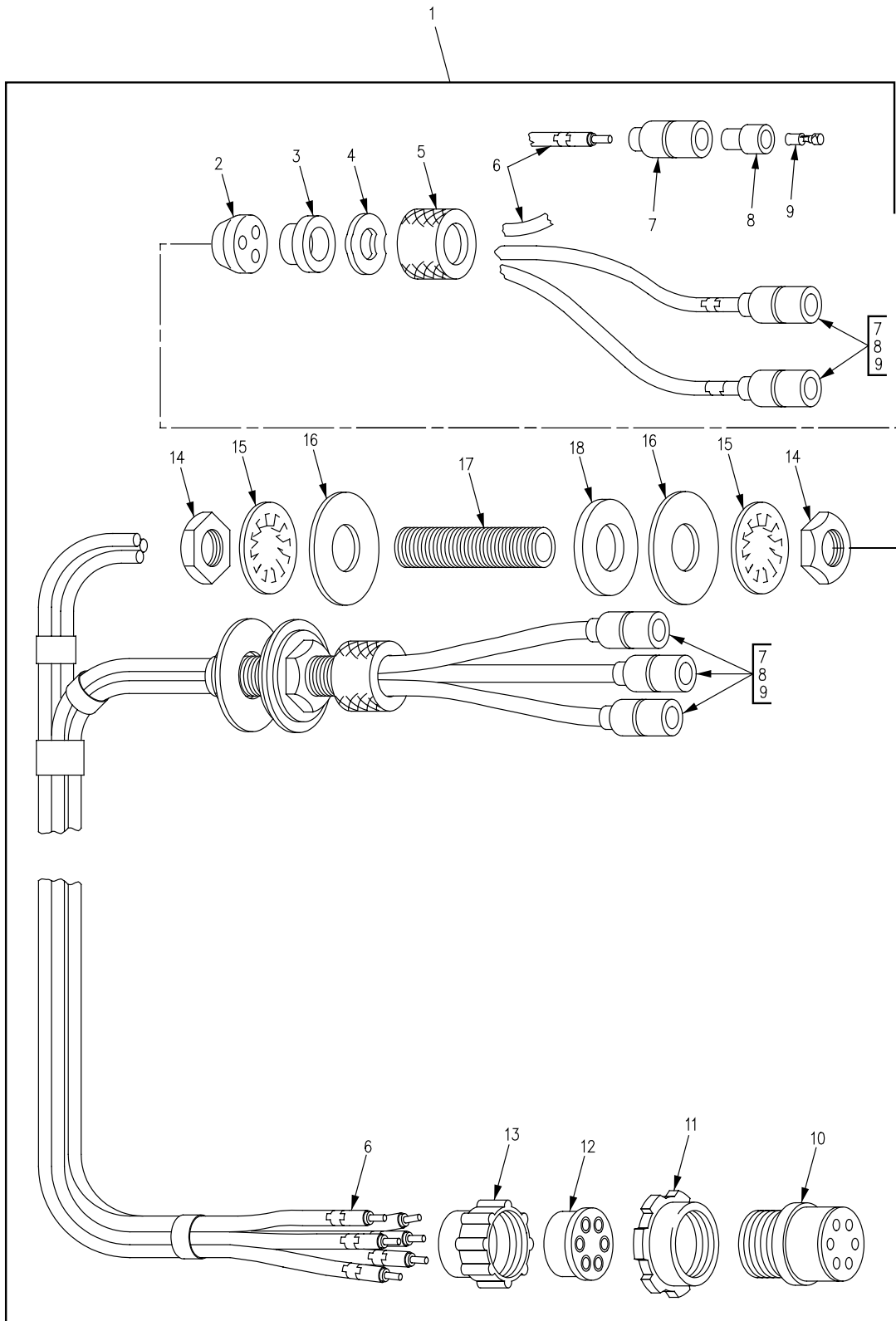

Figure 92. Headlight Wiring Harness

SECTION II

TM 9-2350-261-24P

| SECTION II (1) ITEM NO | (2) SMR | (3) NSN | (4) CAGE | (5) PART NUMBER | (6) DESCRIPTION AND USABLE ON CODE (UOC) | (7) QTY |
|--|------------|------------------|-------------|-----------------------|---|------------|
| GROUP 0613 HULL OR CHASSIS WIRING HARNES CONTINUED FIG. 92 HEADLIGHT WIRING HARNES | | | | | | |
| 1 | PAOOO | 6150-00-679-9203 | 19207 | 8763491 | WIRING HARNES, BRAN..... | 1 |
| 2 | PAOZZ | 5365-00-772-8311 | 19207 | 7728311 | . BUSHING, NONMETALLIC..... | 2 |
| 3 | PAOZZ | 5330-00-092-6881 | 19207 | 7056664 | . RETAINER, PACKING..... | 2 |
| 4 | PAOZZ | 5310-00-705-7355 | 19207 | 7057355 | . WASHER, SPRING TENS..... | 2 |
| 5 | PAOZZ | 5975-00-705-6642 | 19207 | 7056642 | . NUT, COUPLING, ELECTR..... | 2 |
| 6 | MOOZO | | 81349 | M13486-1-5 | . WIRE, ELECTRICAL MAKE FROM WIRE, P/N M13486-1-5..... | 1 |
| 7 | PAOZZ | 5935-00-833-8561 | 19207 | 8338561 | . SHELL, ELECTRICAL CO..... | 6 |
| 8 | PAOZZ | 5970-00-833-8562 | 19207 | 8338562 | . INSULATOR, BUSHING..... | 6 |
| 9 | PAOZZ | 5940-00-399-6676 | 19207 | 8338564 | . TERMINAL ASSEMBLY..... | 6 |
| 10 | PAFZZ | 5935-00-686-2600 | 19207 | 8724245 | . CONNECTOR, PLUG, ELEC..... | 1 |
| 11 | PAFZZ | 5310-00-655-9860 | 19207 | 8701325 | . NUT, SLEEVE..... | 1 |
| 12 | PAFZZ | 5935-00-770-8274 | 19207 | 10874858 | . INSERT, ELECTRIC..... | 1 |
| 13 | PAFZZ | 5935-00-333-9414 | 19207 | 7723308 | . NUT, BUSHING RETAIN..... | 1 |
| 14 | PAOZZ | 5975-00-330-0120 | 19204 | 503060 | . NUT..... | 4 |
| 15 | PAOZZ | 5310-00-582-6714 | 96906 | MS35333-49 | . WASHER, LOCK..... | 4 |
| 16 | PAOZZ | 5310-00-809-8541 | 96906 | MS27183-27 | . WASHER, FLAT..... | 4 |
| 17 | PAOZZ | 5975-00-405-1938 | 19207 | 8756336 | . BUSHING, ELECTRICAL..... | 2 |
| 18 | PAOZZ | 5970-00-466-8614 | 19207 | 8756335 | . INSULATOR, WASHER..... | 2 |

END OF FIGURE

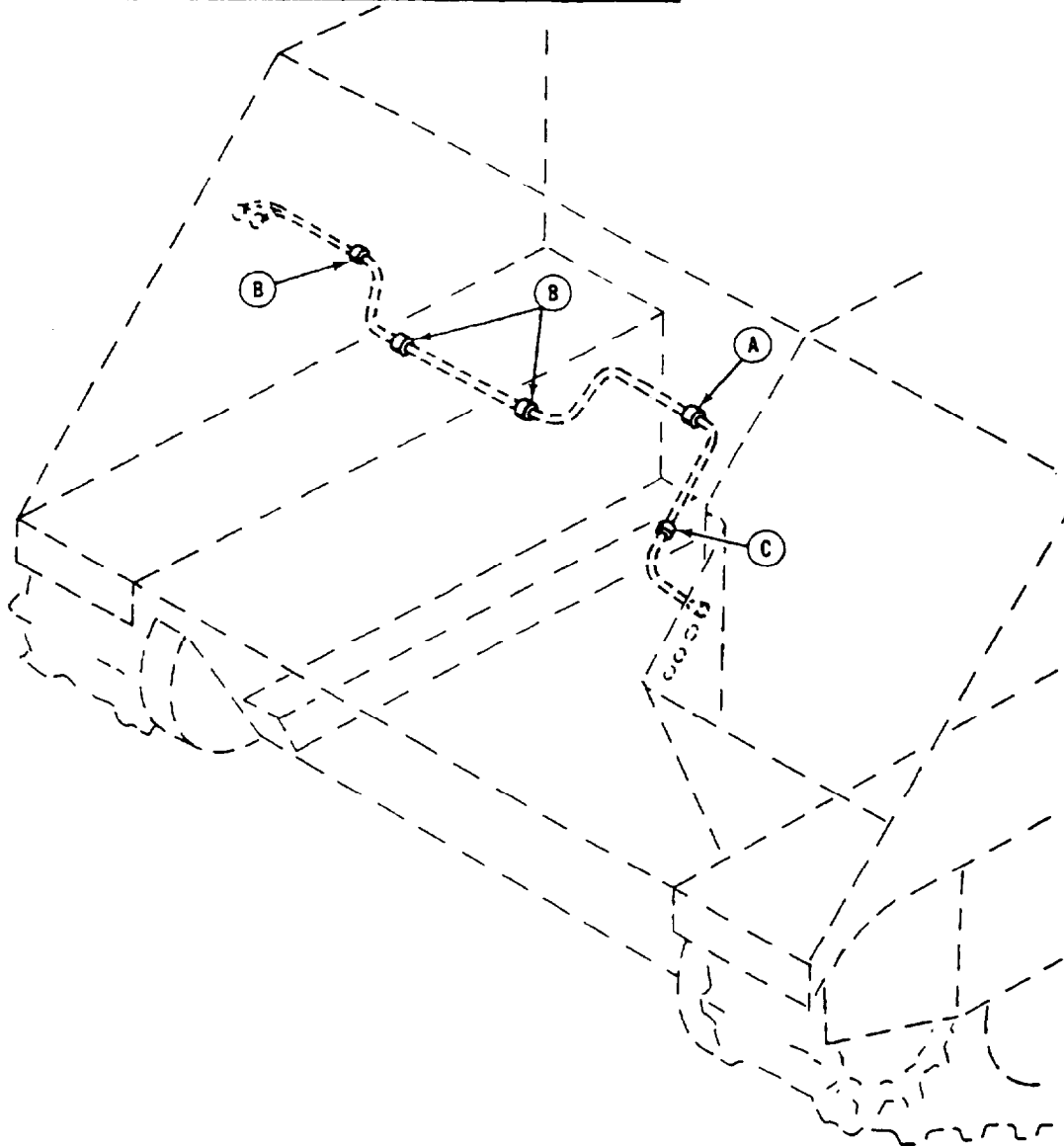
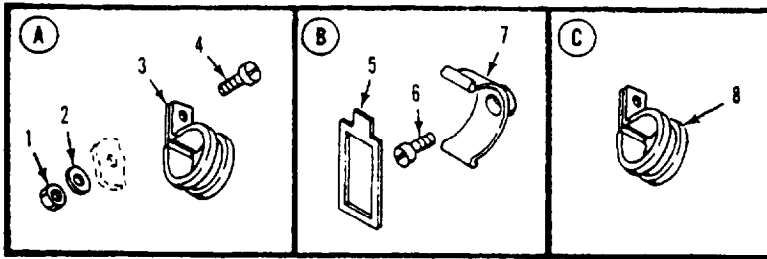

Figure 93. Headlight Harness Attaching Parts

SECTION II

TM 9-2350-261-24P

| SECTION II | | | | | | |
|------------|-------|------------------|-------|-------------|------------------------------------|-----|
| (1) | (2) | (3) | (4) | (5) | (6) | (7) |
| ITEM | SMR | NSN | CAGE | PART | DESCRIPTION AND | |
| NO | | | | NUMBER | USABLE ON CODE (UOC) | QTY |
| | | | | | GROUP 0613 HULL OR CHASSIS WIRING | |
| | | | | | HARNES CONTINUED | |
| | | | | | FIG. 93 HEADLIGHT HARNES ATTACHING | |
| | | | | | PARTS | |
| 1 | PAOZZ | 5310-00-877-5797 | 96906 | MS21044N3 | NUT, SELF-LOCKING, HE..... | 1 |
| 2 | PAOZZ | 5310-00-809-8546 | 96906 | MS27183-8 | WASHER, FLAT..... | 1 |
| 3 | PAOZZ | 5340-00-291-5347 | 96906 | MS21919WDG8 | CLAMP, LOOP..... | 1 |
| 4 | PAOZZ | 5305-00-984-6211 | 96906 | MS35206-264 | SCREW, MACHINE..... | 1 |
| | | | | | UOC:120, | |
| 4 | PAOZZ | 5305-00-989-7435 | 96906 | MS35207-264 | SCREW, MACHINE..... | 1 |
| | | | | | UOC:V35, V37, 011, 056, ACP, | |
| 5 | PAOZZ | 5340-00-857-1424 | 19207 | 8763397 | CLIP, CRADLE..... | 3 |
| | | | | | UOC:V35, V37, 011, 056, ACP, | |
| 6 | PAOZZ | 5305-00-984-6210 | 96906 | MS35206-263 | SCREW, MACHINE..... | 3 |
| | | | | | UOC:V35, V37, 011, 056, ACP, | |
| 7 | PAOZZ | 5340-00-775-0200 | 06229 | C1 | STRAP, RETAINING..... | 3 |
| | | | | | UOC:V35, V37, 011, 056, ACP, | |
| 8 | PAOZZ | 5340-01-046-5903 | 96906 | MS21919WDG9 | CLAMP, LOOP..... | 1 |
| | | | | | UOC:011, 120, ACP, | |

END OF FIGURE

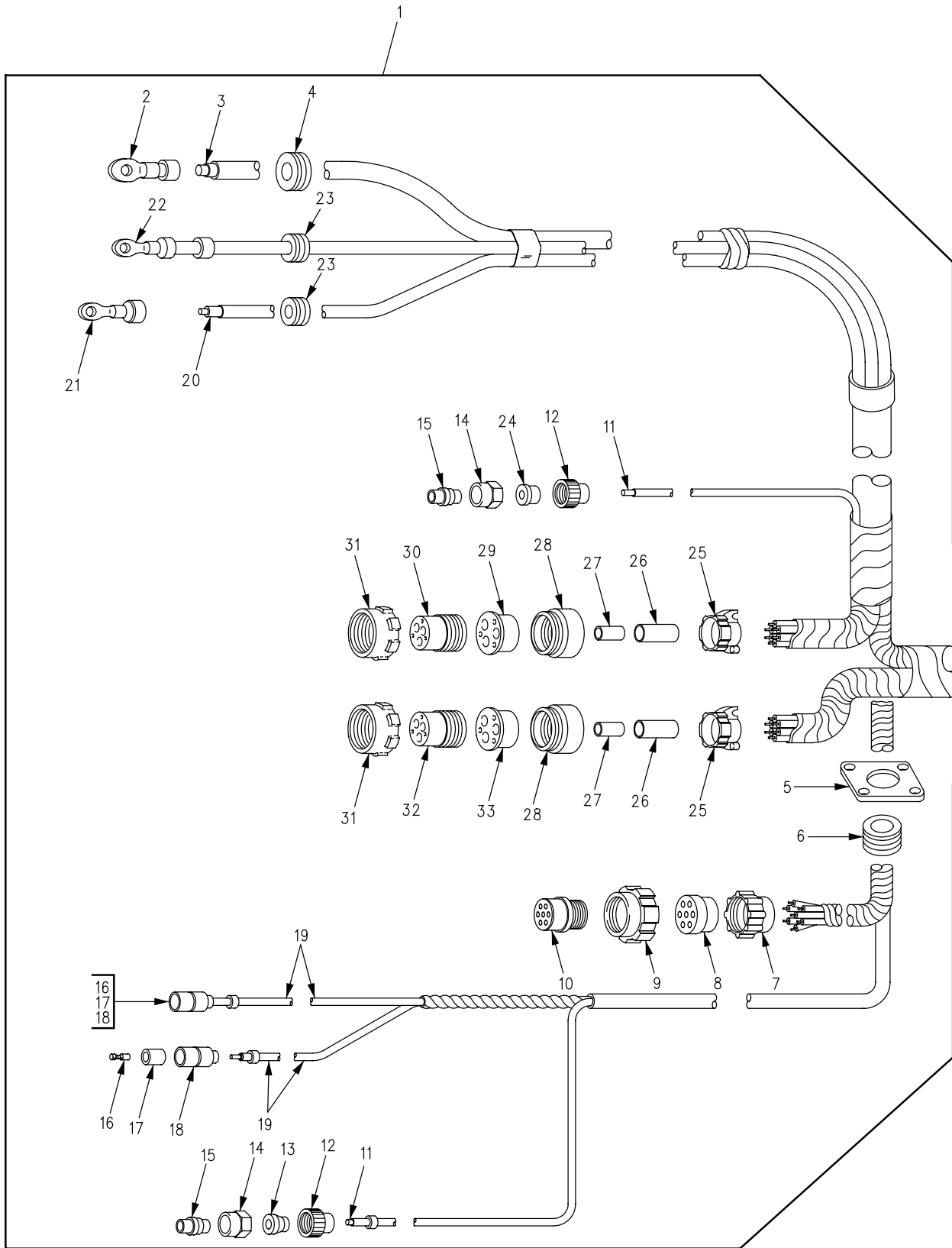

Figure 94. Main Wiring Harness, Forward Section

SECTION II

TM 9-2350-261-24P

| SECTION II (1) ITEM NO | (2) SMR | (3) NSN | (4) CAGE | (5) PART NUMBER | (6) DESCRIPTION AND USABLE ON CODE (UOC) | (7) QTY |
|---|------------|------------------|-------------|-----------------------|---|------------|
| GROUP 0613 HULL OR CHASSIS WIRING HARNESS FIG. 94 MAIN WIRING HARNESS, FORWARD SECTION | | | | | | |
| 1 | PAFZZ | 2590-01-144-8899 | 19207 | 12269219 | WIRING HARNESS, BRAN USE W/100 AMP CHARGING SYSTEM..... UOC:V35,056, | 1 |
| 1 | PAFZZ | 5995-01-232-2969 | 19207 | 12349588 | WIRING HARNESS, BRAN USE W/200 AMP CHARGING SYSTEM..... UOC:V35,V37,V83,011,120,ACP, | 1 |
| 2 | PAOZZ | 5940-00-115-2684 | 96906 | MS20659-118 | . TERMINAL, LUG..... | 1 |
| 3 | MFFZZ | | 81349 | M13486-1-14 | . WIRE, ELECTRICAL MAKE FROM WIRE, P/N M13486-1-14..... | V |
| 4 | PAOZZ | 5325-00-276-6091 | 96906 | MS35489-19 | . GROMMET, NONMETALLIC..... | 1 |
| 5 | PAFZZ | 5340-00-481-3659 | 19207 | 8756337 | . PLATE, MOUNTING..... | 1 |
| 6 | PAOZZ | 5325-00-249-6355 | 96906 | MS35489-75 | . GROMMET, NONMETALLIC..... | 1 |
| 7 | PAFZZ | 5935-00-333-9414 | 19207 | 7723308 | . NUT, BUSHING RETAINE..... | 1 |
| 8 | PAFZZ | 5365-00-772-2322 | 19207 | 7722322 | . BUSHING, NONMETALLIC..... | 1 |
| 9 | PAFZZ | 5310-01-154-6728 | 19207 | 8701325-1 | . NUT, PLAIN, ROUND..... | 1 |
| 10 | PAFZZ | 5935-00-614-3959 | 81996 | B8005-16-003FN19 | . CONNECTOR, PLUG, ELEC..... | 1 |
| 11 | MFFZZ | | 81349 | M13486-1-7 | . WIRE, ELECTRICAL MAKE FROM WIRE, P/N M13486-1-7..... | 1 |
| 12 | PAOZZ | 5935-00-333-3088 | 19207 | 7723306 | . NUT, BUSHING RETAINE..... | 2 |
| 13 | PAOZZ | 5365-00-752-7631 | 19207 | 7527631 | . BUSHING, NONMETALLIC..... | 1 |
| 14 | PAOZZ | 5935-00-686-2610 | 19207 | 8724199 | . CONNECTOR, PLUG, ELEC..... | 2 |
| 15 | PAOZZ | 5975-00-522-7125 | 77820 | 10-40457-12S | . NUT, COUPLING, ELECTR..... | 2 |
| 16 | PAOZZ | 5940-00-399-6676 | 19207 | 8338564 | . TERMINAL ASSEMBLY..... | 2 |
| 17 | PAOZZ | 5970-00-833-8562 | 19207 | 8338562 | . INSULATOR, BUSHING..... | 2 |
| 18 | PAOZZ | 5935-00-833-8561 | 19207 | 8338561 | . SHELL, ELECTRICAL CO..... | 2 |
| 19 | MFFZZ | | 81349 | M13486-1-5 | . WIRE, ELECTRICAL MAKE FROM WIRE, P/N M13486-1-5..... UOC:V35,V37,011,120,ACP, | 1 |
| 20 | MFFZZ | | 81349 | M13486-1-11 | . WIRE, ELECTRICAL MAKE FROM WIRE, P/N M13486-1-11..... UOC:V35,V37,011,120,ACP, | 1 |
| 21 | PAOZZ | 5940-00-115-2678 | 96906 | MS20659-111 | . TERMINAL, LUG USE W/100 AMP CHARGING SYSTEM..... UOC:V35,056, | 1 |
| 22 | PAOZZ | 5940-00-115-4995 | 96906 | MS20659-112 | . TERMINAL, LUG USE W/100 AMP CHARGING SYSTEM..... UOC:V35,056, | 1 |
| 22 | PAOZZ | 5940-00-115-4995 | 96906 | MS20659-112 | . TERMINAL, LUG..USE W/200 AMP..... | 2 |
| 23 | PAOZZ | 5325-00-276-6100 | 96906 | MS35489-14 | . GROMMET, NONMETALLIC..... | 2 |
| 24 | PAOZZ | 5365-00-772-2343 | 19207 | 7722343 | . BUSHING, RUBBER..... | 1 |
| 25 | PAFZZ | 5935-01-184-1498 | 81349 | M85049/41-20A | . CLAMP, CABLE, ELECTRI..... | 2 |
| 26 | PAFZZ | 5365-00-754-1562 | 96906 | MS3420-20 | . BUSHING, NONMETALLIC..... | 2 |
| 27 | PAFZZ | 5365-00-141-6943 | 96906 | MS3420-16 | . BUSHING, NONMETALLIC..... | V |
| 28 | PAFZZ | 5310-00-393-6685 | 19207 | 7723309 | . NUT, PLAIN, KNURLED..... | 2 |
| 29 | PAFZZ | 5935-00-337-7492 | 19207 | 8341849 | . INSERT, ELECTRICAL C..... | 1 |
| 30 | PAFZA | 5935-00-730-7325 | 19207 | 8724262 | . CONNECTOR, PLUG, ELEC..... | 1 |
| 31 | PAFZZ | 5975-01-151-7033 | 19207 | 7716634-1 | . NUT, COUPLING, ELECTR..... | 2 |
| 32 | PAFZZ | 5935-00-081-0400 | 19207 | 8724259 | . CONNECTOR, PLUG, ELEC..... | 1 |
| 33 | PAFZZ | 5365-00-303-4841 | 19207 | 8341848 | . BUSHING, NONMETALLIC..... | 1 |

END OF FIGURE

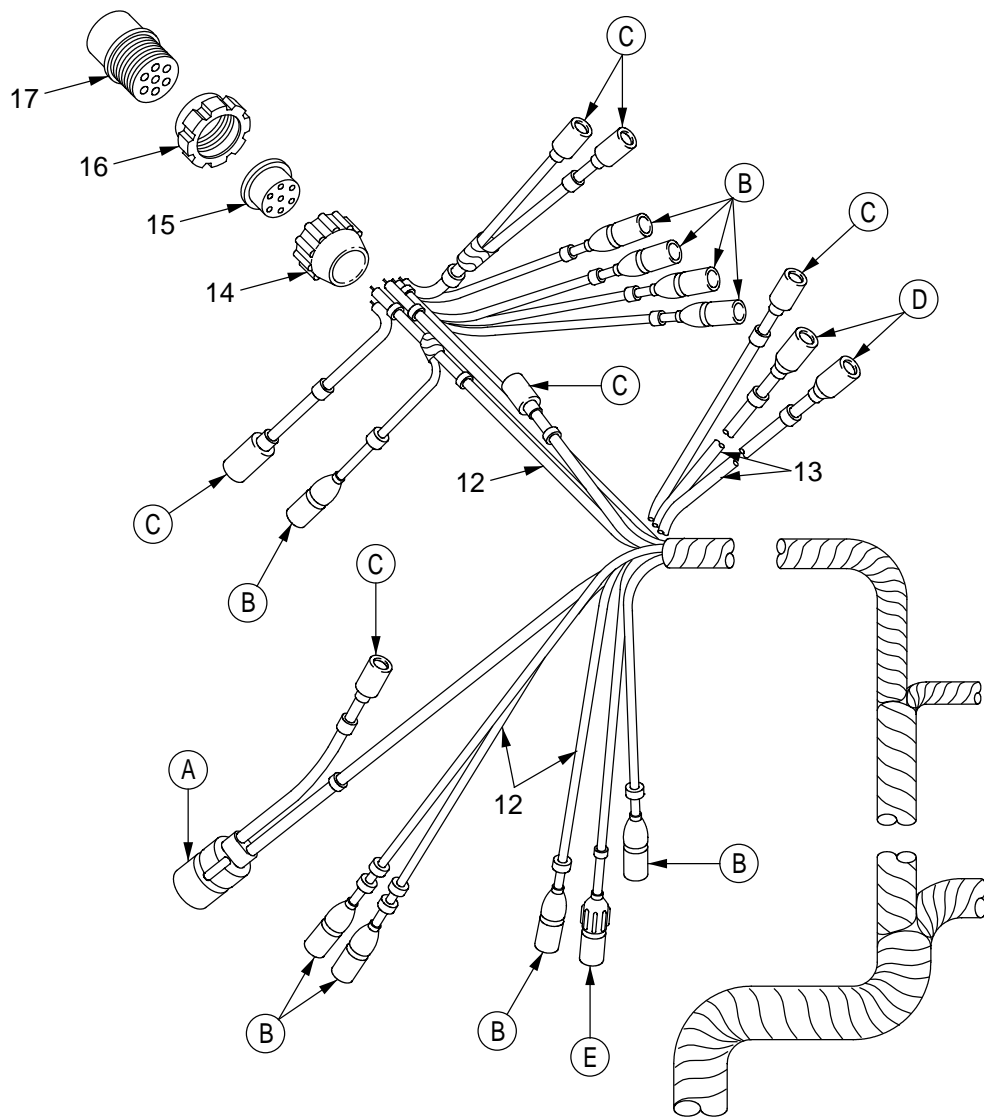
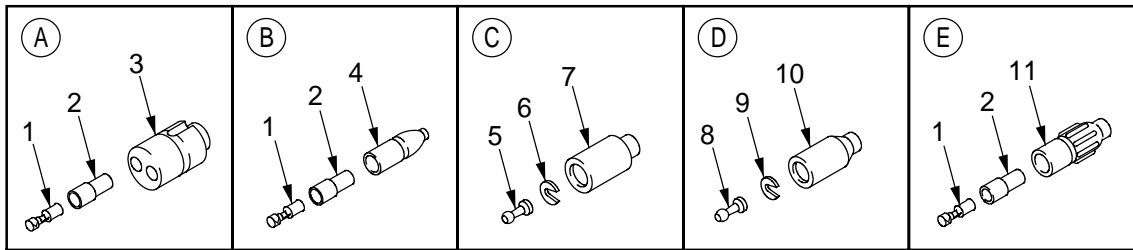

Figure 95. Main Wiring Harness, Forward Section

SECTION II

TM 9-2350-261-24P

| (1) ITEM NO | (2) SMR | (3) NSN | (4) CAGE | (5) PART NUMBER | (6) DESCRIPTION AND USABLE ON CODE (UOC) | (7) QTY |
|---|------------|------------------|-------------|-----------------------|---|------------|
| GROUP 0613 HULL OR CHASSIS WIRING HARNESS FIG. 95 MAIN WIRING HARNESS, FORWARD SECTION | | | | | | |
| 1 | PAOZZ | 5940-00-399-6676 | 19207 | 8338564 | TERMINAL ASSEMBLY..... | 11 |
| 2 | PAOZZ | 5970-00-833-8562 | 19207 | 8338562 | INSULATOR, BUSHING..... | 11 |
| 3 | PAOZA | 5935-00-767-7936 | 96906 | MS27145-1 | CONNECTOR, PLUG, ELEC..... | 1 |
| 4 | PAOZZ | 5935-00-833-8561 | 19207 | 8338561 | SHELL, ELECTRICAL CO..... | 9 |
| 5 | PAOZA | 5999-00-057-2929 | 96906 | MS27148-2 | CONTACT, ELECTRICAL..... | 6 |
| 6 | PAOZZ | 5310-00-833-8567 | 19207 | 8338567 | WASHER, SLOTTED..... | 6 |
| 7 | PAOZZ | 5935-00-572-9180 | 19207 | 8338566 | SHELL, ELECTRICAL CO..... | 6 |
| 8 | PAOZA | 5999-00-925-6495 | 96906 | MS27148-1 | CONTACT, ELECTRICAL..... | 2 |
| 9 | PAOZZ | 5310-00-595-7044 | 19207 | 8338573 | WASHER, SLOTTED..... | 2 |
| 10 | PAOZZ | 5935-00-695-9077 | 19207 | 8338572 | SHELL, ELECTRICAL CO..... | 2 |
| 11 | PAOZZ | 5935-00-399-6673 | 19207 | 7982401 | SHELL, ELECTRICAL CO..... | 1 |
| 12 | MFFZO | | 81349 | M13486-1-5 | WIRE, ELECTRICAL MAKE FROM WIRE, P/N M13486-1-5..... | 1 |
| 13 | MFFZZ | | 81349 | M13486-1-7 | WIRE, ELECTRICAL MAKE FROM WIRE, P/N M13486-1-7..... | 1 |
| 14 | PAFZZ | 5310-00-393-6685 | 19207 | 7723309 | NUT, PLAIN, KNURLED..... | 1 |
| 15 | PAFZZ | 5365-00-090-5426 | 19207 | 7722333 | BUSHING, NONMETALLIC..... | 1 |
| 16 | PAFZZ | 5975-01-151-7033 | 19207 | 7716634-1 | NUT, COUPLING, ELECTR..... | 1 |
| 17 | PAFZZ | 5935-00-686-2599 | 19207 | 8724258 | CONNECTOR, PLUG, ELEC..... | 1 |

END OF FIGURE

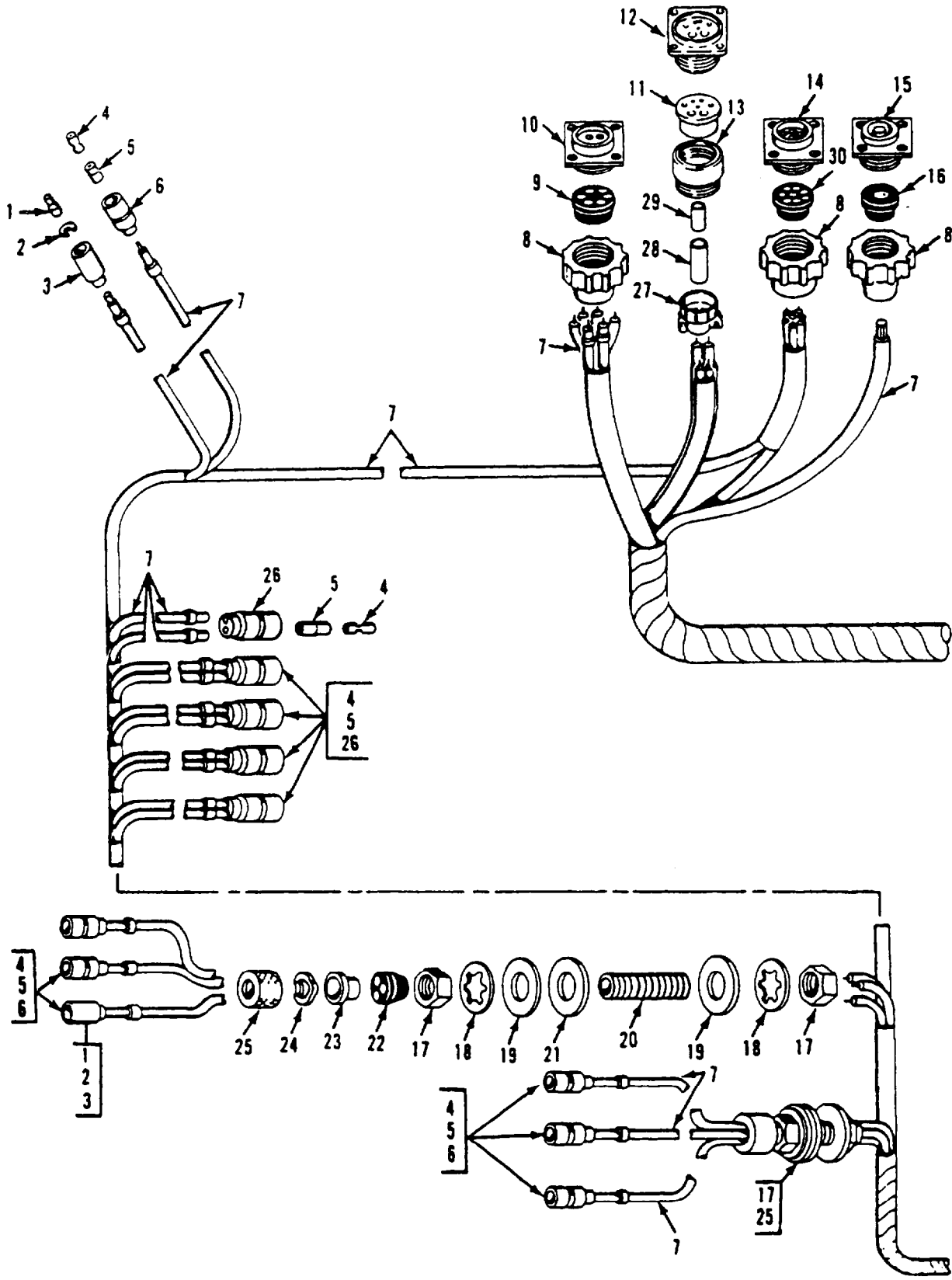

Figure 96. Main Wiring Harness, Forward Section

SECTION II

TM 9-2350-261-24P

| (1) ITEM NO | (2) SMR | (3) NSN | (4) CAGE | (5) PART NUMBER | (6) DESCRIPTION AND USABLE ON CODE (UOC) | (7) QTY |
|---|------------|------------------|-------------|-----------------------|---|------------|
| GROUP 0613 HULL OR CHASSIS WIRING HARNESS CONTINUED FIG. 96 MAIN WIRING HARNESS, FORWARD SECTION | | | | | | |
| 1 | PAOZA | 5999-00-057-2929 | 96906 | MS27148-2 | CONTACT, ELECTRICAL..... | 2 |
| 2 | PAOZZ | 5310-00-833-8567 | 19207 | 8338567 | WASHER, SLOTTED..... | 2 |
| 3 | PAOZZ | 5935-00-572-9180 | 19207 | 8338566 | SHELL, ELECTRICAL CO..... | 2 |
| 4 | PAOZZ | 5940-00-399-6676 | 19207 | 8338564 | TERMINAL ASSEMBLY..... | 16 |
| 5 | PAOZZ | 5970-00-833-8562 | 19207 | 8338562 | INSULATOR, BUSHING..... | 16 |
| 6 | PAOZZ | 5935-00-833-8561 | 19207 | 8338561 | SHELL, ELECTRICAL CO..... | 6 |
| 7 | MFFZO | | 81349 | M13486-1-5 | WIRE, ELECTRICAL MAKE FROM WIRE, P/N M13486-1-5..... | V |
| 8 | PAFZZ | 5935-00-333-9414 | 19207 | 7723308 | NUT, BUSHING RETAINE..... | 3 |
| 9 | PAFZZ | 5935-00-770-8274 | 19207 | 10874858 | INSERT, ELECTRIC..... | 1 |
| 10 | PAFZZ | 5935-00-201-5997 | 19207 | 7716785 | CONNECTOR, RECEPTACL..... | 1 |
| 11 | PAFZZ | 5365-00-303-4841 | 19207 | 8341848 | BUSHING, NONMETALLIC..... | 1 |
| 12 | PAFZZ | 5935-00-502-9262 | 19207 | 8713567 | CONNECTOR, RECEPTACL..... | 1 |
| 13 | PAFZZ | 5310-00-393-6685 | 19207 | 7723309 | NUT, PLAIN, KNURLED..... | 1 |
| 14 | PAFZZ | 5935-00-772-2354 | 19207 | 7722354 | CONNECTOR, RECEPTACL..... | 1 |
| 15 | PAOZA | 5935-00-771-6781 | 19207 | 7716781 | CONNECTOR, RECEPTACL..... | 1 |
| 16 | PAOZZ | 5365-00-318-8184 | 19207 | 8376776 | LOCKNUT, ELECTRICAL..... | 1 |
| 17 | PAOZZ | 5975-00-330-0120 | 19204 | 503060 | NUT..... | 4 |
| 18 | PAOZZ | 5310-00-582-6714 | 96906 | MS35333-49 | WASHER, LOCK..... | 4 |
| 19 | PAOZZ | 5310-00-809-8541 | 96906 | MS27183-27 | WASHER, FLAT..... | 4 |
| 20 | PAOZZ | 5975-00-405-1938 | 19207 | 8756336 | BUSHING, ELECTRICAL..... | 2 |
| 21 | PAOZZ | 5970-00-466-8614 | 19207 | 8756335 | INSULATOR, WASHER..... | 2 |
| 22 | PAOZZ | 5365-00-772-8311 | 19207 | 7728311 | BUSHING, NONMETALLIC..... | 2 |
| 23 | PAOZZ | 5330-00-092-6881 | 19207 | 7056664 | RETAINER, PACKING..... | 2 |
| 24 | PAOZZ | 5310-00-705-7355 | 19207 | 7057355 | WASHER, SPRING TENSI..... | 2 |
| 25 | PAOZZ | 5975-00-705-6642 | 19207 | 7056642 | NUT, COUPLING, ELECTR..... | 2 |
| 26 | PAOZA | 5935-00-767-7936 | 96906 | MS27145-1 | CONNECTOR, PLUG, ELEC..... | 5 |
| 27 | PAFZZ | 5935-01-184-1498 | 81349 | M85049/41-20A | CLAMP, CABLE, ELECTRI..... | 1 |
| 28 | PAFZZ | 5365-00-754-1562 | 96906 | MS3420-20 | BUSHING, NONMETALLIC..... | 1 |
| 29 | PAFZZ | 5365-00-141-6943 | 96906 | MS3420-16 | BUSHING, NONMETALLIC..... | 1 |
| 30 | PAFZZ | 5365-00-772-2322 | 19207 | 7722322 | BUSHING, NONMETALLIC..... | 1 |

END OF FIGURE

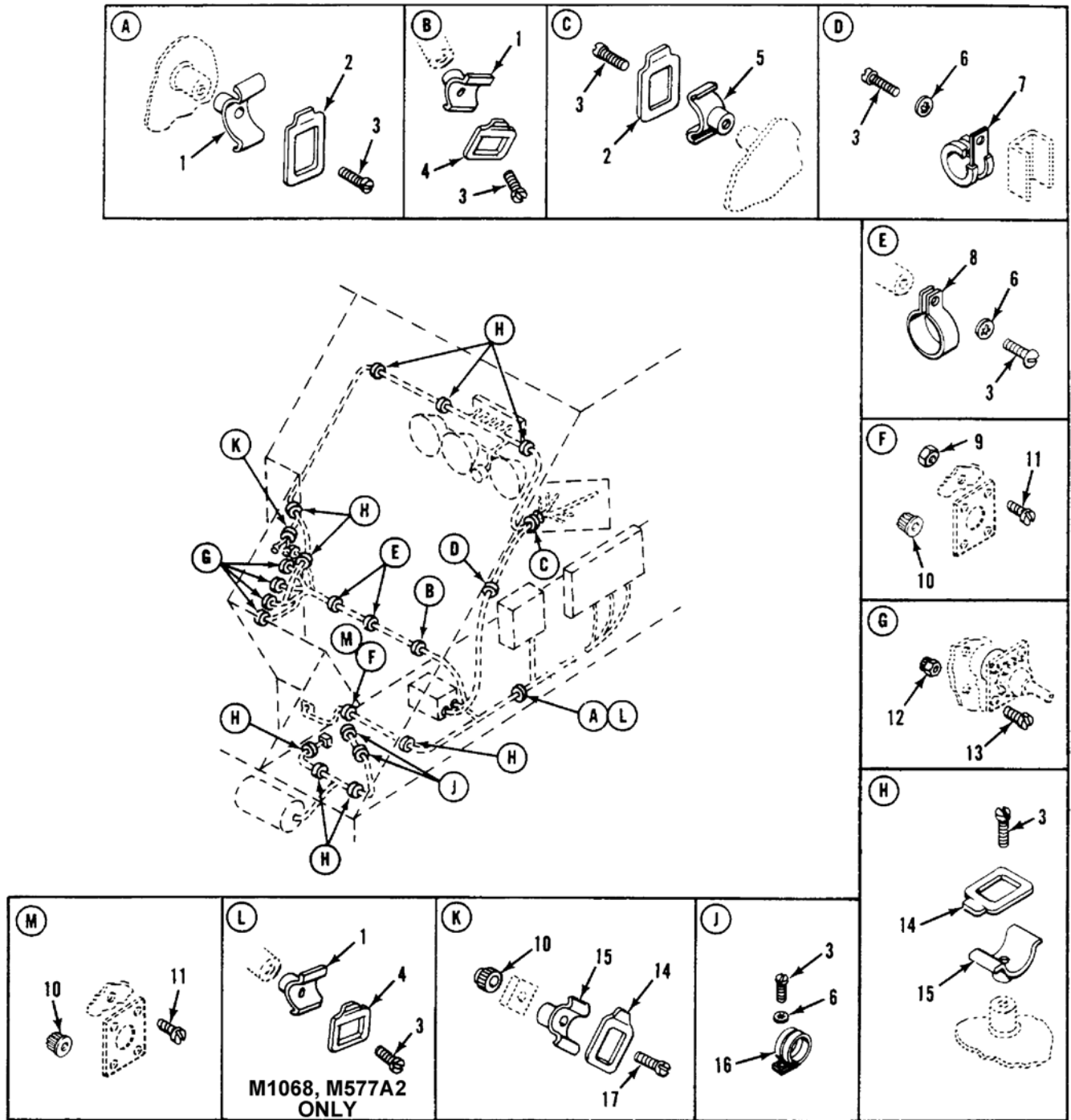

Figure 97. Main Harness Attaching Hardware, Forward Section

SECTION II

TM 9-2350-261-24P

| SECTION II (1) ITEM NO | (2) SMR | (3) NSN | (4) CAGE | (5) PART NUMBER | (6) DESCRIPTION AND USABLE ON CODE (UOC) | (7) QTY |
|---|------------|------------------|-------------|-----------------------|--|------------|
| GROUP 0613 HULL OR CHASSIS WIRING HARNES CONTINUED FIG. 97 MAIN HARNES ATTACHING HARDWARE, FORWARD SECTION | | | | | | |
| 1 | PAOZZ | 5340-00-962-8332 | 19207 | 8763393 | CRADLE, WIRING HARNE..... | 4 |
| 1 | PAOZZ | 5340-00-962-8332 | 19207 | 8763393 | UOC:V35, V37, 056, ACP, CRADLE, WIRING HARNE..... | 3 |
| 2 | PAOZZ | 5340-00-705-5841 | 19207 | 8763361 | UOC:120, CLIP, CABLE..... | 4 |
| 2 | PAOZZ | 5340-00-705-5841 | 19207 | 8763361 | UOC:V35, 011, 056, ACP, CLIP, CABLE..... | 1 |
| 2 | PAOZZ | 5340-00-705-5841 | 19207 | 8763361 | UOC:V37, CLIP, CABLE..... | 2 |
| 3 | PAOZZ | 5305-00-984-6210 | 96906 | MS35206-263 | UOC:120, SCREW, MACHINE..... | 19 |
| 3 | PAOZZ | 5305-00-984-6210 | 96906 | MS35206-263 | UOC:V35, V37, 011, 056, ACP, SCREW, MACHINE..... | 17 |
| 4 | PAOZZ | 5975-00-473-5595 | 19207 | 8763398 | UOC:120, STRAP, TIEDOWN, ELECT..... | 1 |
| 4 | PAOZZ | 5975-00-473-5595 | 19207 | 8763398 | UOC:V35, V37, 056, ACP, STRAP, TIEDOWN, ELECT..... | 2 |
| 5 | PAOZZ | 5340-00-962-8333 | 19207 | 8763391 | UOC:120, CRADLE, WIRING HARNE..... | 1 |
| 6 | PAOZZ | 5310-00-576-5752 | 96906 | MS35333-39 | UOC:V35, V37, 120, 056, ACP, WASHER, LOCK..... | 5 |
| 7 | PAOZZ | 5340-00-286-9418 | 96906 | MS21919WDG16 | CLAMP, LOOP..... | 1 |
| 7 | PAOZZ | 5340-00-200-7449 | 96906 | MS21919WDG18 | CLAMP, LOOP..... | 1 |
| 8 | PAOZZ | 5340-00-200-3045 | 96906 | MS21919WDG24 | UOC:011, CLAMP, LOOP..... | 2 |
| 9 | PAOZZ | 5310-00-877-5797 | 96906 | MS21044N3 | NUT, SELF-LOCKING, HE..... | 4 |
| 10 | PAOZZ | 5310-01-016-9648 | 21450 | 592558 | NUT, SELF-LOCKING, SP..... | 5 |
| 10 | PAFZZ | 5310-00-808-0975 | 72962 | 22ND8-02 | UOC:120, NUT, SELF-LOCKING, SP..... | 4 |
| 10 | PAFZZ | 5310-01-138-4717 | 96906 | MS51866-8 | UOC:V35, V37, 011, ACP, NUT, SELF-LOCKING, SP..... | 5 |
| 11 | PAOZZ | 5305-00-995-3444 | 96906 | MS35207-266 | UOC:056, SCREW, MACHINE..... | 4 |
| 12 | PAOZZ | 5310-00-081-8087 | 96906 | MS21044N06 | UOC:V35, V37, 120, 056, ACP, NUT, SELF-LOCKING, HE..... | 16 |
| 13 | PAOZZ | 5305-00-889-3001 | 96906 | MS35206-231 | SCREW, MACHINE..... | 16 |
| 14 | PAOZZ | 5340-00-857-1424 | 19207 | 8763397 | CLIP, CRADLE..... | 10 |
| 14 | PAOZZ | 5340-00-857-1424 | 19207 | 8763397 | UOC:V35, V37, 056, ACP, CLIP, CRADLE..... | 13 |
| 15 | PAOZZ | 5340-00-775-0200 | 06229 | C1 | UOC:120, STRAP, RETAINING..... | 10 |
| 15 | PAOZZ | 5340-00-775-0200 | 06229 | C1 | UOC:V35, V37, 056, ACP, STRAP, RETAINING..... | 13 |
| 16 | PAOZZ | 5340-00-598-0146 | 96906 | MS21919WDG6 | UOC:120, CLAMP, LOOP..... | 2 |
| 17 | PAOZZ | 5305-00-989-7435 | 96906 | MS35207-264 | SCREW, MACHINE..... | 1 |

END OF FIGURE

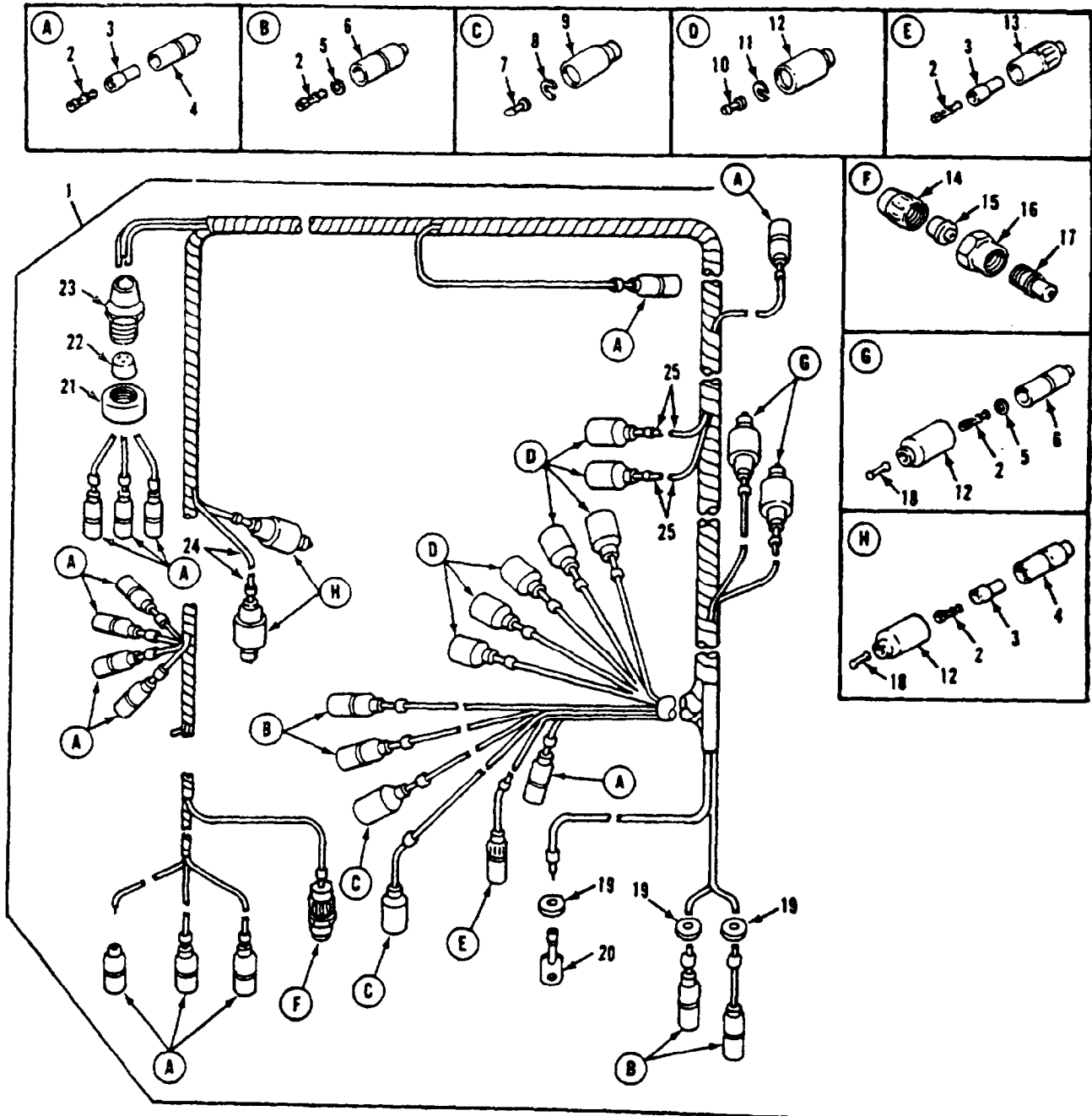

Figure 98. Main Vehicular Wiring Harness
(M1059, M113A2, M901A1)

SECTION II

TM 9-2350-261-24P

| (1) ITEM NO | (2) SMR | (3) NSN | (4) CAGE | (5) PART NUMBER | (6) DESCRIPTION AND USABLE ON CODE (UOC) | (7) QTY |
|---|------------|------------------|-------------|-----------------------|---|------------|
| GROUP 0613 HULL OR CHASSIS WIRING HARNES CONTINUED FIG. 98 MAIN VEHICULAR WIRING HARNES (M1059, M113A2, M901A1) | | | | | | |
| 1 | PAOZZ | 2590-00-409-4002 | 19207 | 11633524 | WIRING HARNES, BRAN..... UOC:V35, 011, 056, | 1 |
| 2 | PAOZZ | 5940-00-399-6676 | 19207 | 8338564 | . TERMINAL ASSEMBLY..... UOC:V35, 011, 056, | 22 |
| 3 | PAOZZ | 5970-00-833-8562 | 19207 | 8338562 | . INSULATOR, BUSHING..... UOC:V35, 011, 056, | 16 |
| 4 | PAOZZ | 5935-00-833-8561 | 19207 | 8338561 | . SHELL, ELECTRICAL CO..... UOC:V35, 011, 056, | 15 |
| 5 | PAOZZ | 5310-00-298-8903 | 19207 | 8338570 | . WASHER, FLAT..... UOC:V35, 011, 056, | 6 |
| 6 | PAOZZ | 2590-00-695-9076 | 19207 | 8338569 | . SHELL, HEAD LIGHT CI..... UOC:V35, 011, 056, | 6 |
| 7 | PAOZA | 5999-00-925-6495 | 96906 | MS27148-1 | . CONTACT, ELECTRICAL..... UOC:V35, 011, 056, | 2 |
| 8 | PAOZZ | 5310-00-595-7044 | 19207 | 8338573 | . WASHER, SLOTTED..... UOC:V35, 011, 056, | 2 |
| 9 | PAOZZ | 5935-00-695-9077 | 19207 | 8338572 | . SHELL, ELECTRICAL CO..... UOC:V35, 011, 056, | 2 |
| 10 | PAOZA | 5999-00-057-2929 | 96906 | MS27148-2 | . CONTACT, ELECTRICAL..... UOC:V35, 011, 056, | 7 |
| 11 | PAOZZ | 5310-00-833-8567 | 19207 | 8338567 | . WASHER, SLOTTED..... UOC:V35, 011, 056, | 7 |
| 12 | PAOZZ | 5935-00-572-9180 | 19207 | 8338566 | . SHELL, ELECTRICAL CO..... UOC:V35, 011, 056, | 11 |
| 13 | PAOZZ | 5935-00-399-6673 | 19207 | 7982401 | . SHELL, ELECTRICAL CO..... UOC:V35, 011, 056, | 1 |
| 14 | PAOZZ | 5935-00-333-3088 | 19207 | 7723306 | . NUT, BUSHING RETAINE..... UOC:V35, 011, 056, | 1 |
| 15 | PAOZZ | 5365-00-752-7631 | 19207 | 7527631 | . BUSHING, NONMETALLIC..... UOC:V35, 011, 056, | 1 |
| 16 | PAOZZ | 5975-00-522-7125 | 77820 | 10-40457-12S | . NUT, COUPLING, ELECTR..... UOC:V35, 011, 056, | 1 |
| 17 | PAOZZ | 5935-00-686-2610 | 19207 | 8724199 | . CONNECTOR, PLUG, ELEC..... UOC:V35, 011, 056, | 1 |
| 18 | PAOZZ | 5935-00-214-0904 | 19207 | 7982907 | . DUMMY CONNECTOR, PLU..... UOC:V35, 011, 056, | 4 |
| 19 | PAOZZ | 5325-00-543-2902 | 96906 | MS35489-134 | . GROMMET, NONMETALLIC..... UOC:V35, 011, 056, | 3 |
| 20 | PAOZZ | 5940-00-113-9820 | 96906 | MS20659-128 | . TERMINAL, LUG..... UOC:V35, 011, 056, | 1 |
| 21 | PAOZZ | 5975-00-548-6520 | 19207 | 8763341-2 | . BONDNUT, ELECTRICAL..... UOC:V35, 011, 056, | 1 |
| 22 | PAOZZ | 5975-00-772-3900 | 19207 | 7723900 | . BUSHING, ELECTRICAL..... UOC:V35, 011, 056, | 1 |
| 23 | PAOZZ | 2920-00-825-1161 | 19207 | 8763341-1 | . BOX CONNECTOR, ELECT..... UOC:V35, 011, 056, | 1 |
| 24 | MOOZZ | | 81349 | M13486-1-7 | . WIRE, ELECTRICAL MAKE FROM WIRE, P/N M13486-1-7..... UOC:V35, 011, 056, | V |
| 25 | MOOZO | | 81349 | M13486-1-5 | . WIRE, ELECTRICAL MAKE FROM WIRE, P/N M13486-1-5..... UOC:V35, 011, 056, | V |

END OF FIGURE

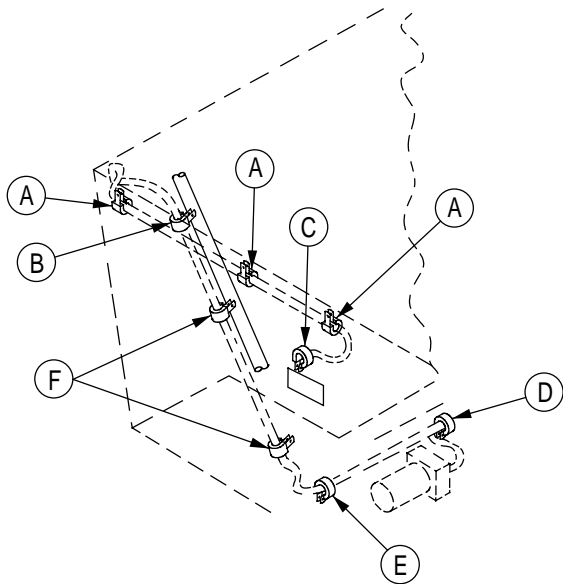
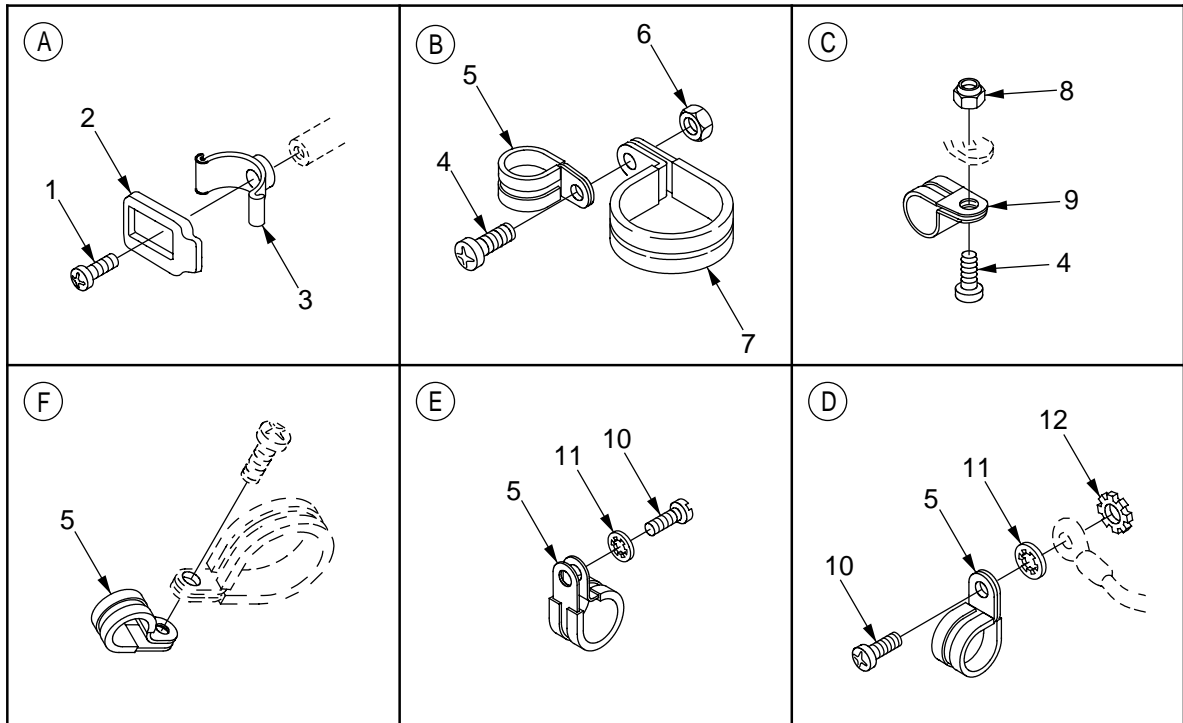

**M113A2, M1059,
M1064**

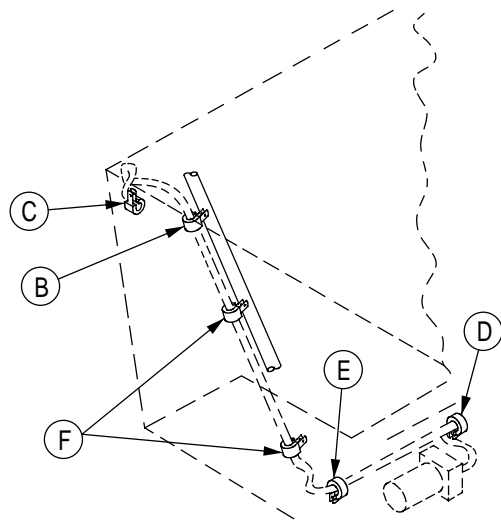

M901A1

Figure 99. Main Harness Attaching Hardware
(M1059, M1064, M113A2, M901A1)

SECTION II

TM 9-2350-261-24P

| SECTION II (1) ITEM NO | (2) SMR | (3) NSN | (4) CAGE | (5) PART NUMBER | (6) DESCRIPTION AND USABLE ON CODE (UOC) | (7) QTY |
|---------------------------------|------------|------------------|-------------|-----------------------|--|------------|
| | | | | | GROUP 0613 HULL OR CHASSIS WIRING HARNESS CONTINUED FIG. 99 MAIN HARNESS ATTACHING HARDWARE (M1059, M1064, M113A2, M901A1) | |
| 1 | PAOZZ | 5305-00-984-6210 | 96906 | MS35206-263 | SCREW, MACHINE..... UOC:V35,056, | 3 |
| 2 | PAOZZ | 5340-00-857-1424 | 19207 | 8763397 | CLIP, CRADLE..... UOC:V35,056, | 3 |
| 3 | PAOZZ | 5340-00-775-0200 | 06229 | C1 | STRAP, RETAINING..... UOC:V35,056, | 3 |
| 4 | PAOZZ | 5305-00-989-7435 | 96906 | MS35207-264 | SCREW, MACHINE..... UOC:V35,011,056, | 2 |
| 4 | PAOZZ | 5305-00-989-7435 | 96906 | MS35207-264 | SCREW, MACHINE..... UOC:120, | 1 |
| 5 | PAOZZ | 5340-00-598-0146 | 96906 | MS21919WDG6 | CLAMP, LOOP..... UOC:V35,011,056, | 5 |
| 5 | PAFZZ | 5340-00-598-0146 | 96906 | MS21919WDG6 | CLAMP, LOOP..... UOC:120, | 3 |
| 6 | PAOZZ | 5310-00-877-5797 | 96906 | MS21044N3 | NUT, SELF-LOCKING, HE..... UOC:V35,011,120,056, | 1 |
| 7 | PAOZZ | 5340-00-200-3045 | 96906 | MS21919WDG24 | CLAMP, LOOP..... UOC:V35,011,120,056, | 1 |
| 8 | PAOZZ | 5310-00-808-0975 | 72962 | 22ND8-02 | NUT, SELF-LOCKING, SP..... UOC:V35,011,056, | 1 |
| 9 | PAOZZ | 5340-00-291-5322 | 96906 | MS21919WDG3 | CLAMP, LOOP..... UOC:V35,011,056, | 1 |
| 10 | PAOZZ | 5305-00-984-6211 | 96906 | MS35206-264 | SCREW, MACHINE..... UOC:V35,011,056, | 2 |
| 11 | PAOZZ | 5310-00-576-5752 | 96906 | MS35333-39 | WASHER, LOCK..... UOC:V35,011,056, | 2 |
| 12 | PAOZZ | 5310-00-080-9786 | 96906 | MS45904-60 | WASHER, LOCK..... UOC:V35,011,056, | 1 |

END OF FIGURE

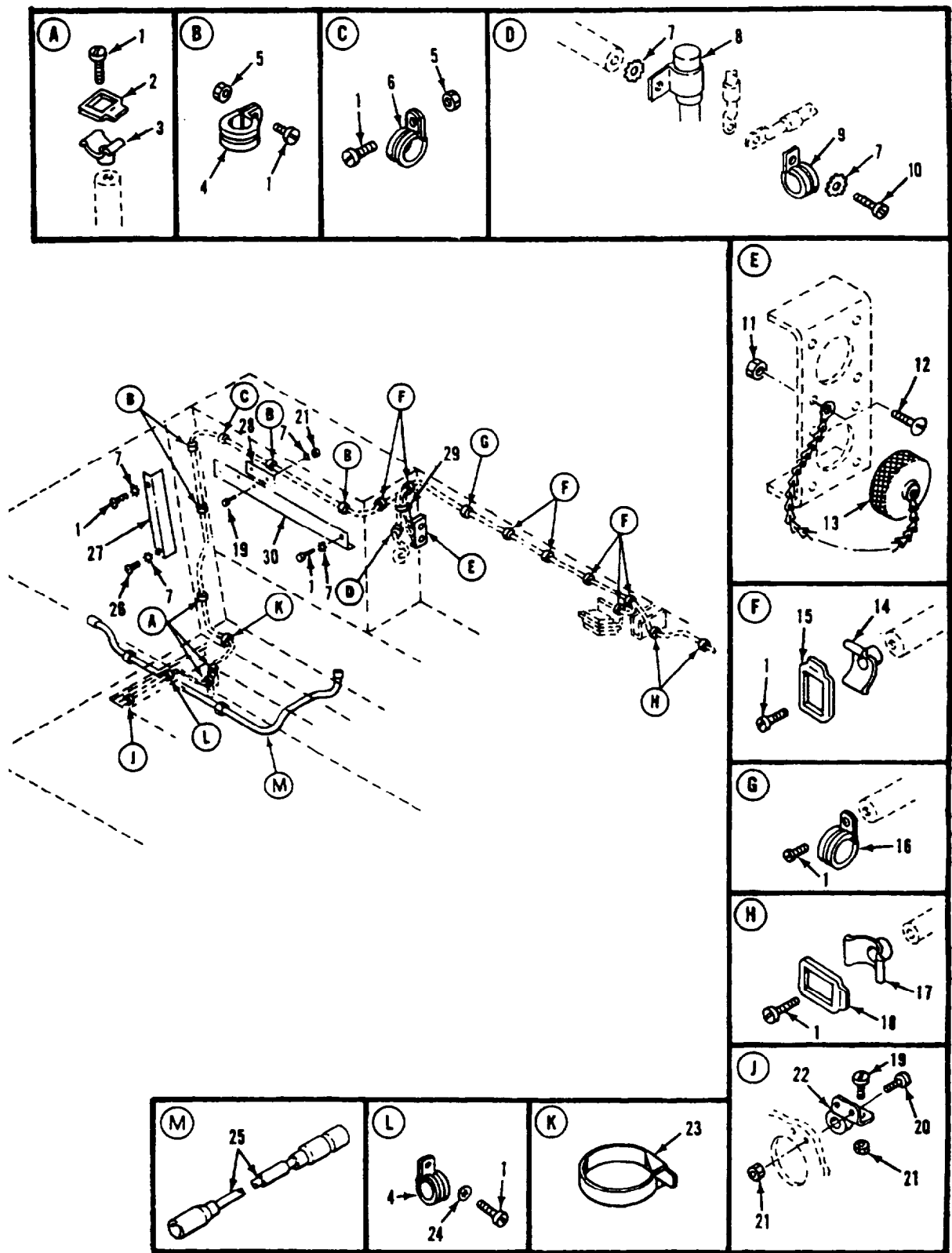

Figure 100. Radio Harness and Main Harness Attaching Hardware (M1059, M113A2)

SECTION II

TM 9-2350-261-24P

| SECTION II (1) ITEM NO | (2) SMR | (3) NSN | (4) CAGE | (5) PART NUMBER | (6) DESCRIPTION AND USABLE ON CODE (UOC) | (7) QTY |
|---------------------------------|------------|------------------|-------------|-----------------------|---|------------|
| | | | | | GROUP 0613 HULL OR CHASSIS WIRING HARNES CONTINUED FIG. 100 RADIO HARNES AND MAIN HARNES ATTACHING HARDWARE (M1059, M113A2) | |
| 1 | PAOZZ | 5305-00-984-6210 | 96906 | MS35206-263 | SCREW, MACHINE..... UOC:V35, 056, | 22 |
| 2 | PAOZZ | 5340-00-857-1424 | 19207 | 8763397 | CLIP, CRADLE..... UOC:V35, 056, | 3 |
| 3 | PAOZZ | 5340-00-775-0200 | 06229 | C1 | STRAP, RETAINING..... UOC:V35, 056, | 3 |
| 4 | PAOZZ | 5340-00-726-9316 | 96906 | MS21919D8 | CLAMP, LOOP..... UOC:V35, 056, | 5 |
| 5 | PAOZZ | 5310-00-208-1918 | 88044 | AN365-1024A | NUT, SELF-LOCKING, HE..... UOC:V35, | 5 |
| 5 | PAOZZ | 5310-00-689-3877 | 96906 | MS17829-3C | NUT, SELF-LOCKING, HE..... UOC:056, | 1 |
| 6 | PAOZZ | 5340-00-721-8015 | 96906 | MS21919WDF10 | CLAMP, LOOP..... UOC:V35, 056, | 1 |
| 7 | PAOZZ | 5310-00-080-9786 | 96906 | MS45904-60 | WASHER, LOCK..... UOC:V35, 056, | 8 |
| 8 | PAOZZ | 5910-00-050-2023 | 81349 | CA32KFB104 | CAPACITOR, FIXED, PAP..... UOC:V35, 056, | 1 |
| 9 | PAOZZ | 5340-00-664-8163 | 96906 | MS21919WDG11 | CLAMP, LOOP..... UOC:V35, | 1 |
| 10 | PAOZZ | 5305-00-984-6212 | 96906 | MS35206-265 | SCREW, MACHINE..... UOC:V35, 056, | 1 |
| 11 | PAOZZ | 5310-00-081-8087 | 96906 | MS21044N06 | NUT, SELF-LOCKING, HE..... UOC:V35, 056, | 8 |
| 12 | PAOZZ | 5305-00-984-4992 | 96906 | MS35206-232 | SCREW, MACHINE..... UOC:V35, | 8 |
| 13 | PAOZZ | 5935-01-176-1708 | 96906 | MS25043-22DA | COVER, ELECTRICAL CO..... UOC:V35, 056, | 1 |
| 14 | PAOZZ | 5340-00-962-8333 | 19207 | 8763391 | CRADLE, WIRING HARNE..... UOC:V35, 056, | 7 |
| 15 | PAOZZ | 5340-00-705-5841 | 19207 | 8763361 | CLIP, CABLE..... UOC:V35, 056, | 7 |
| 16 | PAOZZ | 5340-00-286-9421 | 96906 | MS21919WDG13 | CLAMP, LOOP..... UOC:V35, 056, | 1 |
| 17 | PAOZZ | 5340-00-962-8332 | 19207 | 8763393 | CRADLE, WIRING HARNE..... UOC:V35, 056, | 2 |
| 18 | PAOZZ | 5975-00-473-5595 | 19207 | 8763398 | STRAP, TIEDOWN, ELECT..... UOC:V35, 056, | 2 |
| 19 | PAOZZ | 5305-00-989-7434 | 96906 | MS35207-263 | SCREW, MACHINE..... UOC:V35, ACP, | 3 |
| 20 | PAOZZ | 5305-00-993-1848 | 96906 | MS35207-265 | SCREW, MACHINE..... UOC:V35, ACP, | 2 |
| 21 | PAOZZ | 5310-00-877-5797 | 96906 | MS21044N3 | NUT, SELF-LOCKING, HE..... UOC:V35, 056, | 5 |
| 22 | PAOZZ | 5340-01-125-9706 | 19207 | 8376682 | CLAMP, LOOP..... UOC:V35, 056, | 1 |
| 23 | PAOZZ | 5340-00-679-9230 | 19207 | 8704583 | STRAP, WEBBING..... UOC:V35, 056, | 1 |
| 24 | PAOZZ | 5310-00-576-5752 | 96906 | MS35333-39 | WASHER, LOCK..... UOC:V35, 056, | 1 |
| 25 | MOOOO | | 19207 | 12349553 | LEAD, ELECTRICAL..... UOC:056, | 1 |
| 26 | PAOZZ | 5305-00-984-6211 | 96906 | MS35206-264 | SCREW, MACHINE..... UOC:V35, 056, | 1 |
| 27 | PAOZZ | 5975-00-782-1757 | 19207 | 10886475 | GUARD, WIRING HARNES..... UOC:V35, 056, | 1 |
| 28 | PAOZZ | 5340-00-881-1040 | 19207 | 11633325 | COVER, ACCESS..... UOC:V35, 056, | 1 |
| 29 | PAOZZ | 5975-00-570-9598 | 96906 | MS3367-7-9 | STRAP, TIEDOWN, ELECT..... UOC:V35, 056, | 1 |
| 30 | PAOZZ | 2590-00-783-7039 | 19207 | 11633604 | COVER, WIRING HARNES..... UOC:V35, 056, | 1 |

END OF FIGURE

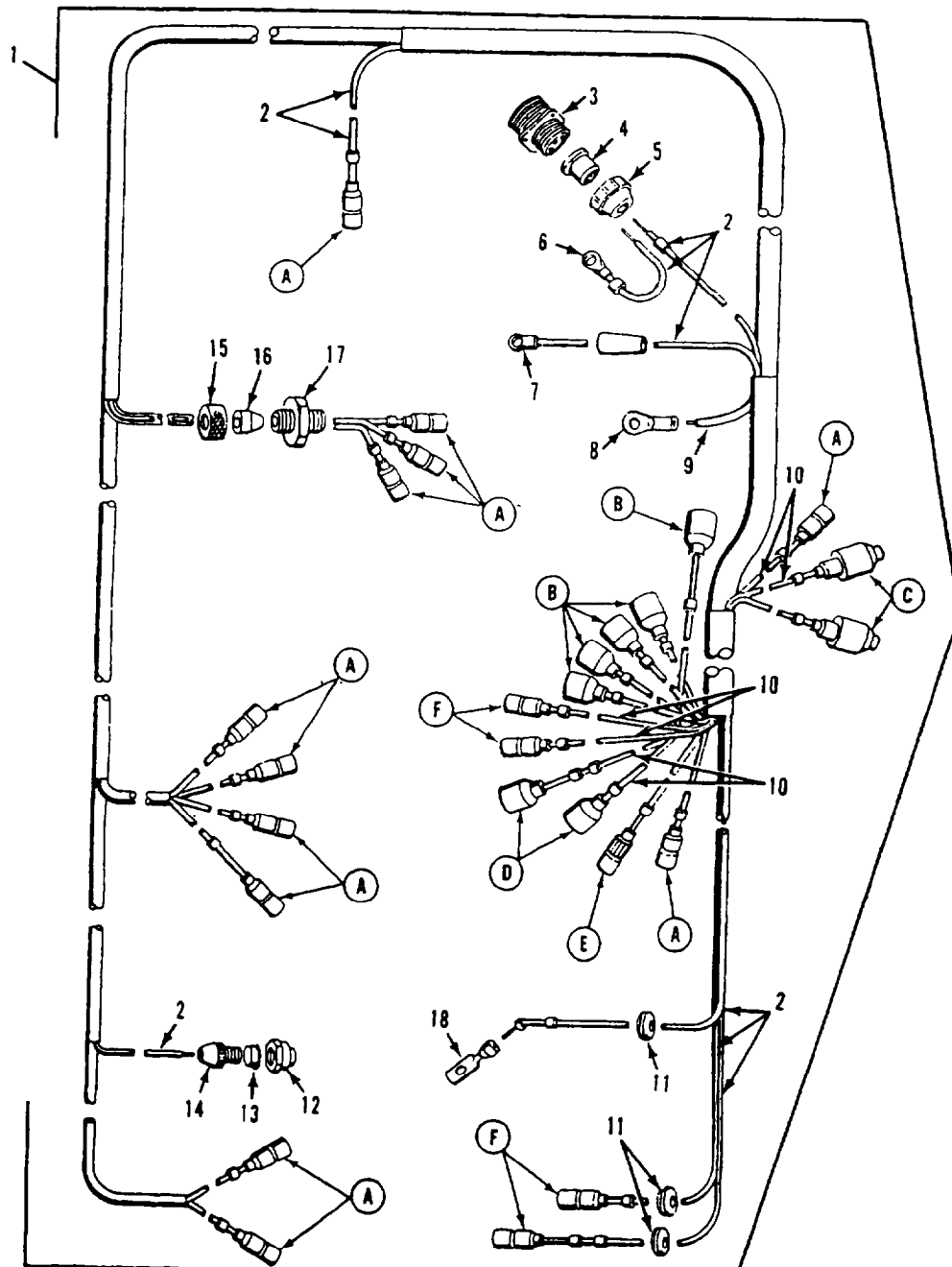
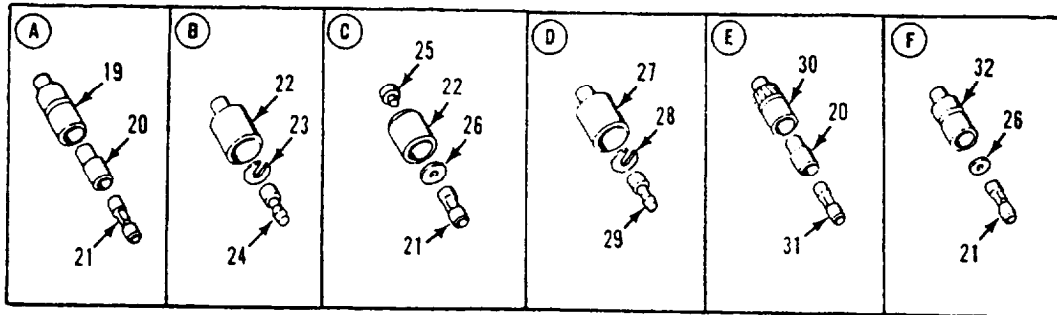

Figure 101. Main Vehicular Wiring Harness Assembly (M1064)

SECTION II

TM 9-2350-261-24P

| (1) ITEM NO | (2) SMR | (3) NSN | (4) CAGE | (5) PART NUMBER | (6) DESCRIPTION AND USABLE ON CODE (UOC) | (7) QTY |
|---|------------|------------------|-------------|-----------------------|--|------------|
| GROUP 0613 HULL OR CHASSIS WIRING HARNES CONTINUED FIG. 101 MAIN VEHICULAR WIRING HARNES ASSEMBLY (M1064) | | | | | | |
| 1 | PAFFF | 5995-00-409-4001 | 19207 | 11633908 | WIRING HARNES, BRAN..... UOC:120, | 1 |
| 2 | MOOZO | | 81349 | M13486-1-5 | .WIRE, ELECTRICAL MAKE FROM WIRE, P/N M13486-1-5..... UOC:120, | V |
| 3 | PAOZZ | 5935-00-201-6673 | 19207 | 7722352 | .CONNECTOR, RECEPTAC..... UOC:120, | 1 |
| 4 | PAOZZ | 5325-00-338-1274 | 19207 | 7524564 | .GROMMET, NONMETALLIC..... UOC:120, | 1 |
| 5 | PAOZZ | 5935-00-333-9414 | 19207 | 7723308 | .NUT, BUSHING RETAINE..... UOC:120, | 1 |
| 6 | PAOZZ | 5940-00-113-9824 | 96906 | MS20659-107 | .TERMINAL, LUG..... UOC:120, | 1 |
| 7 | PAOZZ | 5940-00-705-6707 | 19207 | 7056707 | .TERMINAL, LUG..... UOC:120, | 1 |
| 8 | PAOZZ | 5940-00-114-1314 | 96906 | MS20659-129 | .TERMINAL, LUG..... UOC:120, | 1 |
| 9 | MOOZZ | | 80072 | 58349R | .WIRE, ELECTRICAL MAKE FROM WIRE, P/N 58349R..... UOC:120, | V |
| 10 | MOOZZ | | 81349 | M13486-1-7 | .WIRE, ELECTRICAL MAKE FROM WIRE, P/N M13486-1-7..... UOC:120, | V |
| 11 | PAOZZ | 5325-00-543-2902 | 96906 | MS35489-134 | .GROMMET, NONMETALLIC..... UOC:120, | 2 |
| 12 | PAOZZ | 5935-00-686-2610 | 19207 | 8724199 | .CONNECTOR, PLUG, ELEC..... UOC:120, | 1 |
| 13 | PAOZZ | 5365-00-752-7631 | 19207 | 7527631 | .BUSHING, NONMETALLIC..... UOC:120, | 1 |
| 14 | PAOZZ | 5935-00-333-3088 | 19207 | 7723306 | .NUT, BUSHING RETAINE..... UOC:120, | 1 |
| 15 | PAOZZ | 5975-00-548-6520 | 19207 | 8763341-2 | .BONDNUT, ELECTRICAL..... UOC:120, | 1 |
| 16 | PAOZZ | 5975-00-772-3900 | 19207 | 7723900 | .BUSHING, ELECTRICAL..... UOC:120, | 1 |
| 17 | PAOZZ | 2920-00-825-1161 | 19207 | 8763341-1 | .BOX CONNECTOR, ELECT..... UOC:120, | 1 |
| 18 | PAOZZ | 5940-00-113-3147 | 96906 | MS20659-127 | .TERMINAL, LUG..... UOC:120, | 1 |
| 19 | PAOZZ | 5935-00-833-8561 | 19207 | 8338561 | .SHELL, ELECTRICAL CO..... UOC:120, | 14 |
| 20 | PAOZZ | 5970-00-833-8562 | 19207 | 8338562 | .INSULATOR, BUSHING..... UOC:120, | 15 |
| 21 | PAOZZ | 5940-00-399-6676 | 19207 | 8338564 | .TERMINAL ASSEMBLY..... UOC:120, | 18 |
| 22 | PAOZZ | 5935-00-572-9180 | 19207 | 8338566 | .SHELL, ELECTRICAL CO..... UOC:120, | 7 |
| 23 | PAOZZ | 5310-00-833-8567 | 19207 | 8338567 | .WASHER, SLOTTED..... UOC:120, | 5 |
| 24 | PAOZA | 5999-00-057-2929 | 96906 | MS27148-2 | .CONTACT, ELECTRICAL..... UOC:120, | 5 |
| 25 | PAOZZ | 5935-00-214-0904 | 19207 | 7982907 | .DUMMY CONNECTOR, PLU..... UOC:120, | 2 |
| 26 | PAOZZ | 5310-00-298-8903 | 19207 | 8338570 | .WASHER, FLAT..... UOC:120, | 4 |
| 27 | PAOZZ | 5935-00-695-9077 | 19207 | 8338572 | .SHELL, ELECTRICAL CO..... UOC:120, | 2 |
| 28 | PAOZZ | 5310-00-595-7044 | 19207 | 8338573 | .WASHER, SLOTTED..... UOC:120, | 2 |

SECTION II

TM 9-2350-261-24P

| SECTION II | | | | | | | |
|------------|-------|------------------|-------|-----------|---------------------------|--|-----|
| (1) | (2) | (3) | (4) | (5) | (6) | | (7) |
| ITEM | SMR | NSN | CAGE | PART | DESCRIPTION AND | | QTY |
| NO | | | | NUMBER | USABLE ON CODE (UOC) | | |
| 29 | PAOZA | 5999-00-925-6495 | 96906 | MS27148-1 | .CONTACT,ELECTRICAL..... | | 2 |
| | | | | | UOC:120, | | |
| 30 | PAOZZ | 5935-00-399-6673 | 19207 | 7982401 | .SHELL,ELECTRICAL CO..... | | 1 |
| | | | | | UOC:120, | | |
| 31 | PAOZA | 5940-00-846-5012 | 19207 | 8338563 | .FERRULE,ELECTRICAL..... | | 1 |
| | | | | | UOC:120, | | |
| 32 | PAOZZ | 2590-00-695-9076 | 19207 | 8338569 | .SHELL,HEAD LIGHT CI..... | | 4 |
| | | | | | UOC:120, | | |

END OF FIGURE

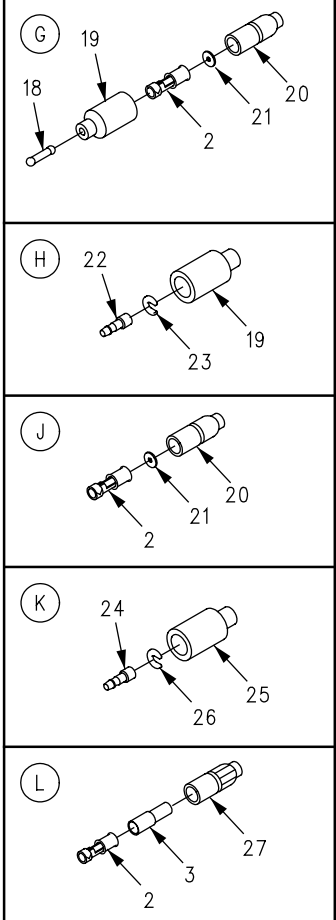
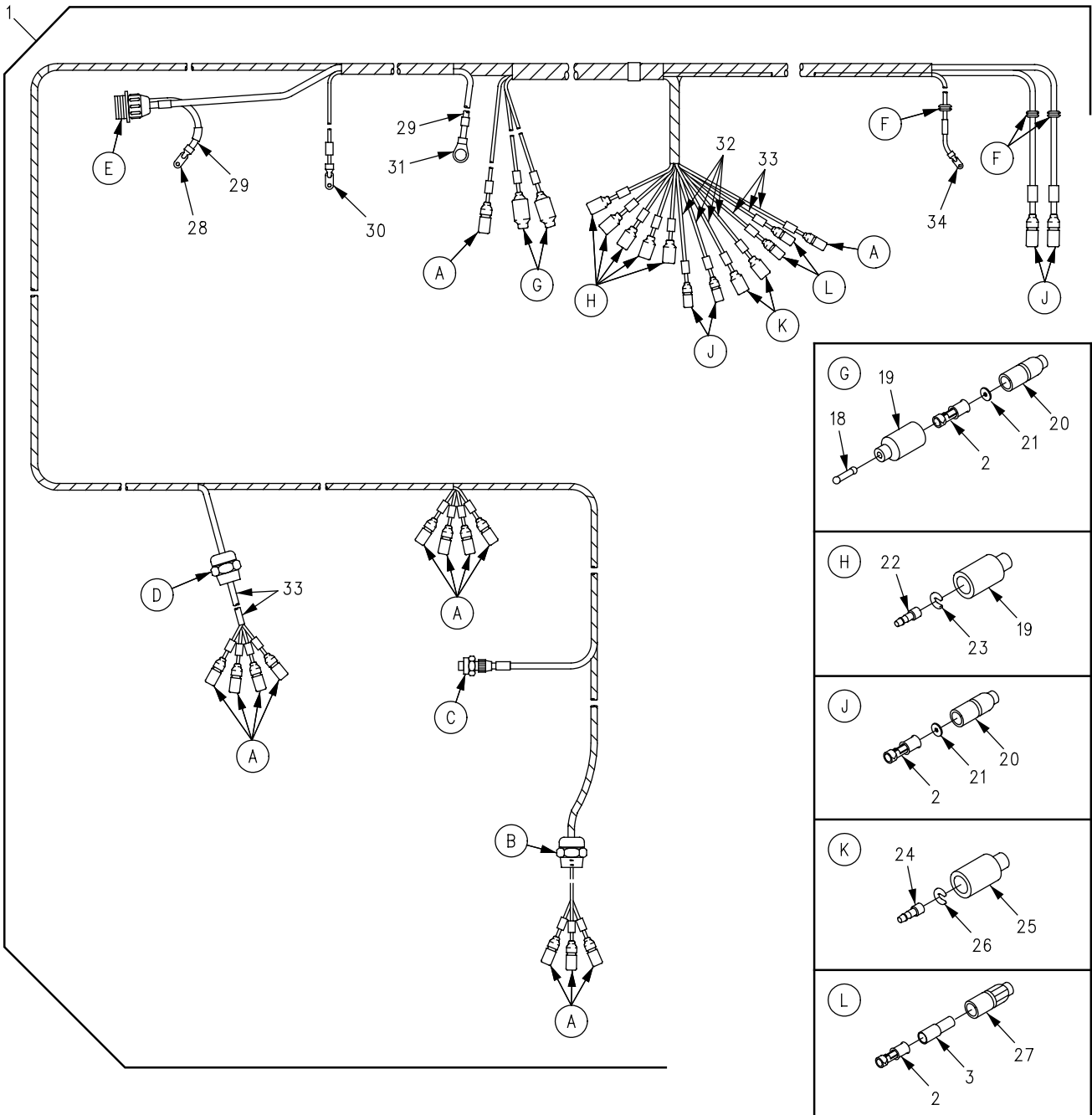
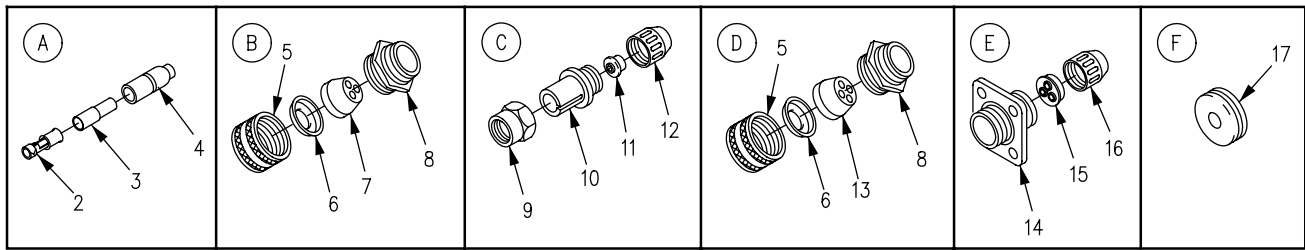

Figure 102. Wiring Harness, Branched (M1064)

SECTION II

TM 9-2350-261-24P

| SECTION II (1) ITEM NO | (2) SMR | (3) NSN | (4) CAGE | (5) PART NUMBER | (6) DESCRIPTION AND USABLE ON CODE (UOC) | (7) QTY |
|---------------------------------|------------|------------------|-------------|-----------------------|--|------------|
| | | | | | GROUP 0613 HULL OR CHASSIS WIRING HARNES CONTINUED FIG. 102 WIRING HARNES, BRANCHED (M1064) | |
| 1 | PAOOF | 6150-01-356-1608 | 19207 | 12358729 | WIRING HARNES, BRAN..... | 1 |
| 2 | PAOZZ | 5940-00-399-6676 | 19207 | 8338564 | UOC:120, . TERMINAL ASSEMBLY..... | 21 |
| 3 | PAOZZ | 5970-00-833-8562 | 19207 | 8338562 | UOC:120, . INSULATOR, BUSHING..... | 15 |
| 4 | PAOZZ | 5935-00-833-8561 | 19207 | 8338561 | UOC:120, . SHELL, ELECTRICAL CO..... | 13 |
| 5 | PAOZZ | 5975-00-548-6520 | 19207 | 8763341-2 | UOC:120, . BONDNUT, ELECTRICAL..... | 2 |
| 6 | PAOZZ | 5310-01-236-2574 | 19207 | 8763341-3 | UOC:120, . WASHER, SPRING TENS..... | 2 |
| 7 | PAOZZ | 5975-00-772-3900 | 19207 | 7723900 | UOC:120, . BUSHING, ELECTRICAL..... | 1 |
| 8 | PAOZZ | 2920-00-825-1161 | 19207 | 8763341-1 | UOC:120, . BOX CONNECTOR, ELECT..... | 2 |
| 9 | PAOZZ | | 19207 | 7527643 | UOC:120, . NUT, COUPLING, ELECT..... | 1 |
| 10 | PAOZZ | 5935-00-686-2610 | 19207 | 8724199 | UOC:120, . CONNECTOR, PLUG, ELEC..... | 1 |
| 11 | PAOZZ | 5365-00-752-7631 | 19207 | 7527631 | UOC:120, . BUSHING, NONMETALLIC..... | 1 |
| 12 | PAOZZ | 5935-00-333-3088 | 19207 | 7723306 | UOC:120, . NUT, BUSHING RETAINE..... | 1 |
| 13 | PAOZZ | 5365-00-084-0767 | 19207 | 10917886 | UOC:120, . BUSHING, NONMETALLIC..... | 1 |
| 14 | PAOZA | 5935-00-201-6673 | 19207 | 7722352 | UOC:120, . CONNECTOR, RECEPTAC..... | 1 |
| 15 | PAOZZ | 5325-00-338-1274 | 19207 | 7524564 | UOC:120, . GROMMET, NONMETALLIC..... | 1 |
| 17 | PAOZZ | 5325-00-543-2902 | 96906 | MS35489-134 | UOC:120, . GROMMET, NONMETALLIC..... | 3 |
| 18 | PAOZZ | 5935-00-214-0904 | 19207 | 7982907 | UOC:120, . DUMMY CONNECTOR, PLU..... | 2 |
| 19 | PAOZZ | 5935-00-572-9180 | 19207 | 8338566 | UOC:120, . SHELL, ELECTRICAL CO..... | 7 |
| 20 | PAOZZ | 2590-00-695-9076 | 19207 | 8338569 | UOC:120, . SHELL, HEAD LIGHT CI..... | 6 |
| 21 | PAOZZ | 5310-00-298-8903 | 19207 | 8338570 | UOC:120, . WASHER, FLAT..... | 6 |
| 22 | PAOZA | 5999-00-057-2929 | 96906 | MS27148-2 | UOC:120, . CONTACT, ELECTRICAL..... | 5 |
| 23 | PAOZZ | 5310-00-833-8567 | 19207 | 8338567 | UOC:120, . WASHER, SLOTTED..... | 5 |
| 24 | PAOZA | 5999-00-925-6495 | 96906 | MS27148-1 | UOC:120, . CONTACT, ELECTRICAL..... | 2 |
| 25 | PAOZZ | 5935-00-695-9077 | 19207 | 8338572 | UOC:120, . SHELL, ELECTRICAL CO..... | 2 |
| 26 | PAOZZ | 5310-00-595-7044 | 19207 | 8338573 | UOC:120, . WASHER, SLOTTED..... | 2 |
| 27 | PAOZZ | 5935-00-399-6673 | 19207 | 7982401 | UOC:120, . SHELL, ELECTRICAL CO..... | 2 |
| 28 | PAOZZ | 5940-00-113-9824 | 96906 | MS20659-107 | UOC:120, . TERMINAL, LUG..... | 1 |
| 29 | MOOZZ | | 80072 | 58349R | UOC:120, . WIRE, ELECTRICAL MAKE FROM WIRE, P/N 58349R..... | V |
| 30 | PAOZZ | 5940-00-705-6707 | 19207 | 7056707 | UOC:120, . TERMINAL, LUG..... | 1 |
| 31 | PAOZZ | 5940-00-114-1314 | 96906 | MS20659-129 | UOC:120, . TERMINAL, LUG..... | 1 |

SECTION II

TM 9-2350-261-24P

| SECTION II | | | | | | |
|------------|-------|------------------|-------|-------------|---|-----|
| (1) | (2) | (3) | (4) | (5) | (6) | (7) |
| ITEM | SMR | NSN | CAGE | PART | DESCRIPTION AND | QTY |
| NO | | | | NUMBER | USABLE ON CODE (UOC) | |
| 32 | MOOZZ | | 81349 | M13486-1-7 | .WIRE,ELECTRICAL MAKE FROM WIRE, P/N M13486-1-7..... | V |
| 33 | MOOZO | | 81349 | M13486-1-5 | .WIRE,ELECTRICAL MAKE FROM WIRE, P/N M13486-1-5..... | V |
| 34 | PAOZZ | 5940-00-113-9820 | 96906 | MS20659-128 | .TERMINAL,LUG..... | 1 |

END OF FIGURE

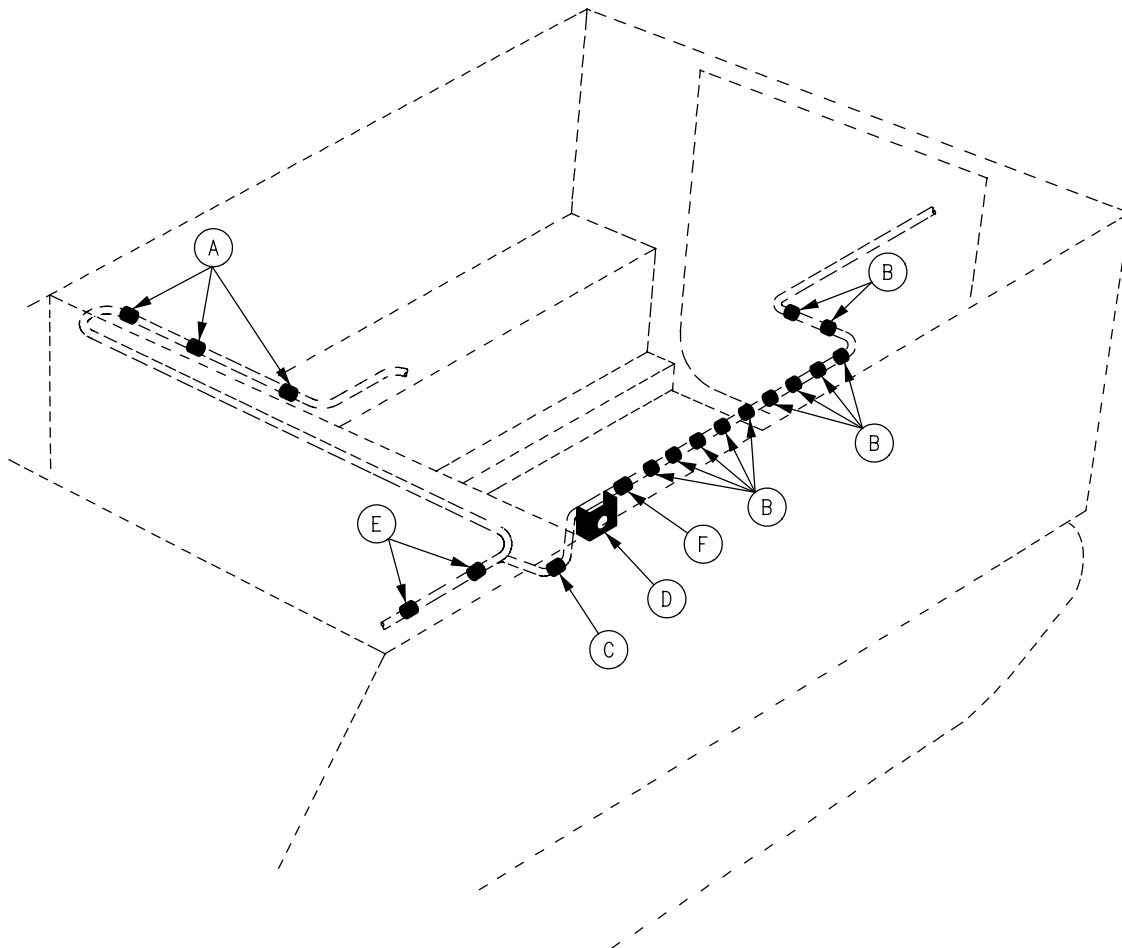
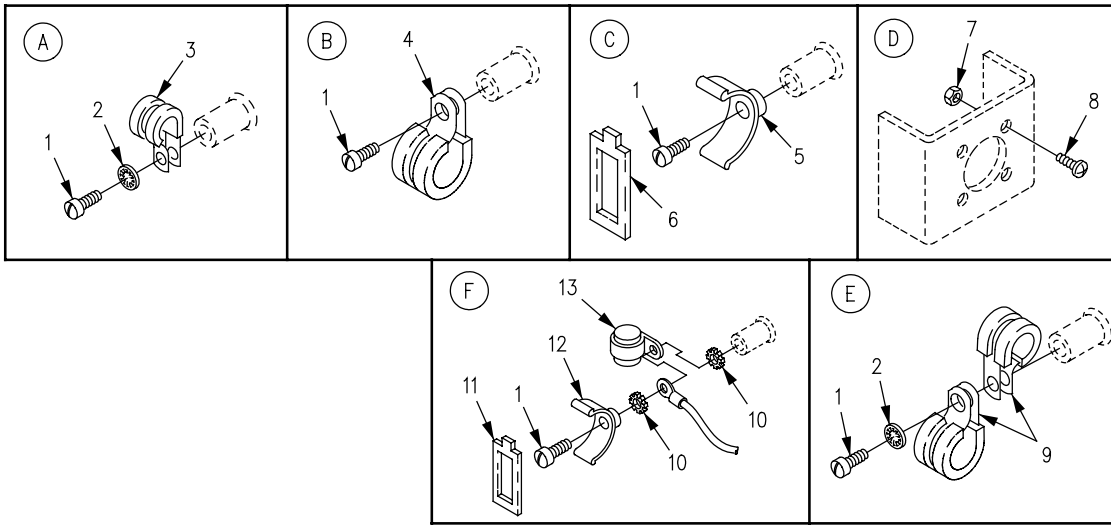

Figure 103. Main Harness Attaching Hardware, Left Side (M1064)

SECTION II

TM 9-2350-261-24P

| SECTION II | | (3) | (4) | (5) | (6) | (7) |
|------------|-------|------------------|-------|--------------|---|-----|
| (1) | (2) | NSN | CAGE | PART | DESCRIPTION AND | QTY |
| ITEM | SMR | | | NUMBER | USABLE ON CODE (UOC) | |
| NO | | | | | | |
| | | | | | GROUP 0613 HULL OR CHASSIS WIRING HARNES CONTINUED FIG. 103 MAIN HARNES ATTACHING HARDWARE, LEFT SIDE (M1064) | |
| 1 | PAOZZ | 5305-00-984-6210 | 96906 | MS35206-263 | SCREW, MACHINE..... | 19 |
| | | | | | UOC:120, | |
| 2 | PAOZZ | 5310-00-576-5752 | 96906 | MS35333-39 | WASHER, LOCK..... | 5 |
| | | | | | UOC:120, | |
| 3 | PAOZZ | 5340-00-291-5322 | 96906 | MS21919WDG3 | CLAMP, LOOP..... | 3 |
| | | | | | UOC:120, | |
| 4 | PAOZZ | 5340-00-291-5347 | 96906 | MS21919WDG8 | CLAMP, LOOP..... | 11 |
| | | | | | UOC:120, | |
| 5 | PAOZZ | 5340-00-962-8332 | 19207 | 8763393 | CRADLE, WIRING HARNE..... | 1 |
| | | | | | UOC:120, | |
| 6 | PAOZZ | 5975-00-473-5595 | 19207 | 8763398 | STRAP, TIEDOWN, ELECT..... | 1 |
| | | | | | UOC:120, | |
| 7 | PAOZZ | 5310-00-081-8087 | 96906 | MS21044N06 | NUT, SELF-LOCKING, HE..... | 4 |
| | | | | | UOC:120, | |
| 8 | PAOZZ | 5305-00-889-3001 | 96906 | MS35206-231 | SCREW, MACHINE..... | 4 |
| | | | | | UOC:120, | |
| 9 | PAOZZ | 5340-00-286-9427 | 81343 | AS21919WDG12 | CLAMP, LOOP..... | 4 |
| | | | | | UOC:120, | |
| 10 | PAOZZ | 5310-00-080-9786 | 96906 | MS45904-60 | WASHER, LOCK..... | 2 |
| | | | | | UOC:120, | |
| 11 | PAOZZ | 5340-00-857-1424 | 19207 | 8763397 | CLIP, CRADLE..... | 1 |
| | | | | | UOC:120, | |
| 12 | PAOZZ | 5340-00-775-0200 | 06229 | C1 | STRAP, RETAINING..... | 1 |
| | | | | | UOC:120, | |
| 13 | PAOZZ | 5910-00-050-2023 | 81349 | CA32KFB104 | CAPACITOR, FIXED, PAP..... | 1 |
| | | | | | UOC:120, | |

END OF FIGURE

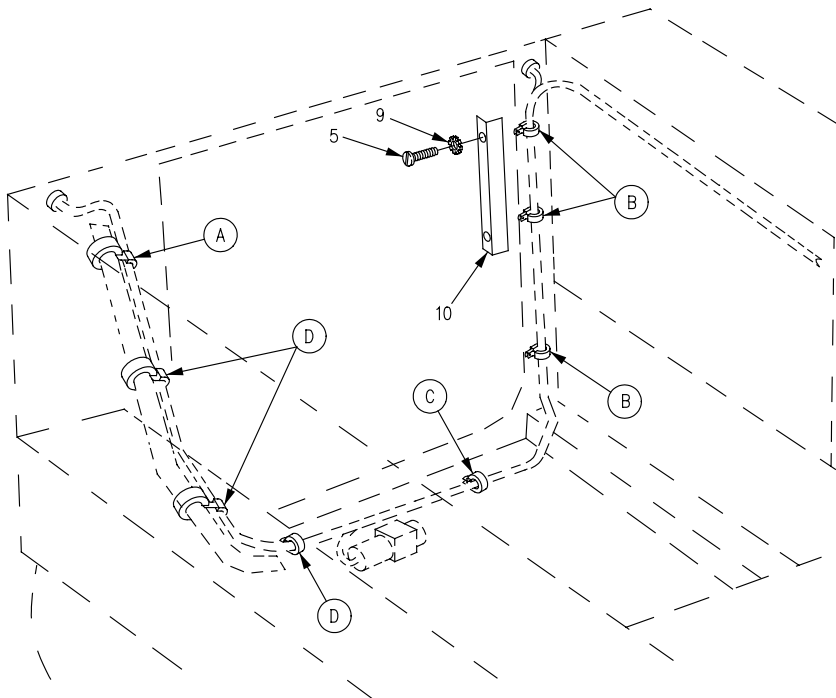
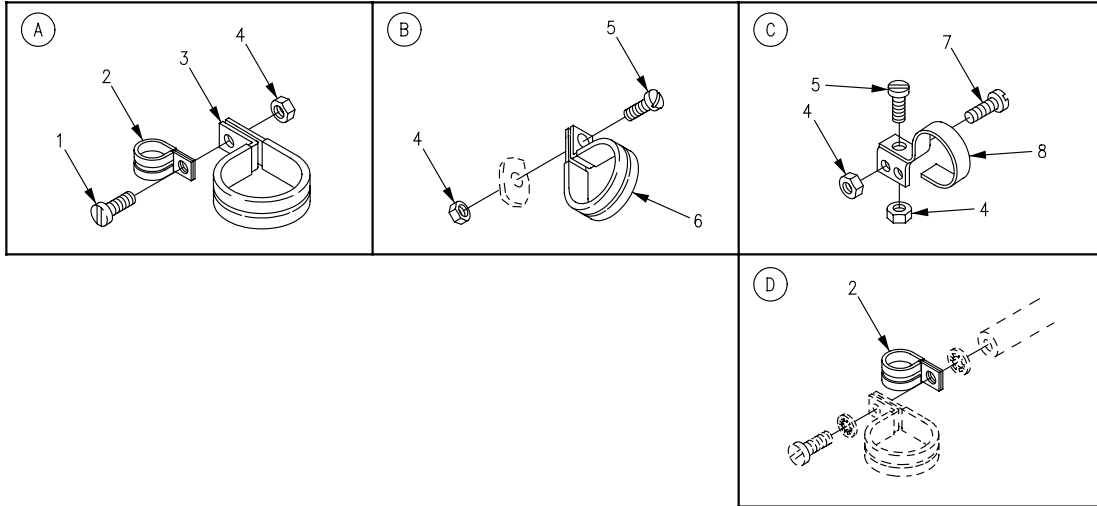

Figure 104. Main Harness Attaching Hardware, Rear (M1064)

SECTION II

TM 9-2350-261-24P

| SECTION II | | (3) | (4) | (5) | (6) | (7) |
|------------|-------|------------------|-------|--------------|--|-----|
| (1) | (2) | NSN | CAGE | PART | DESCRIPTION AND | |
| ITEM | SMR | | | NUMBER | USABLE ON CODE (UOC) | QTY |
| NO | | | | | | |
| | | | | | GROUP 0613 HULL OR CHASSIS WIRING HARNES CONTINUED FIG. 104 MAIN HARNES ATTACHING HARDWARE, REAR (M1064) | |
| 1 | PAOZZ | 5305-00-989-7435 | 96906 | MS35207-264 | SCREW, MACHINE..... | 1 |
| | | | | | UOC:120, | |
| 2 | PAOZZ | 5340-00-598-0146 | 96906 | MS21919WDG6 | CLAMP, LOOP..... | 3 |
| | | | | | UOC:120, | |
| 3 | PAOZZ | 5340-00-200-3045 | 96906 | MS21919WDG24 | CLAMP, LOOP..... | 1 |
| | | | | | UOC:120, | |
| 4 | PAOZZ | 5310-00-877-5797 | 96906 | MS21044N3 | NUT, SELF-LOCKING, HE..... | 4 |
| | | | | | UOC:120, | |
| 5 | PAOZZ | 5305-00-989-7434 | 96906 | MS35207-263 | SCREW, MACHINE..... | 6 |
| | | | | | UOC:120, | |
| 6 | PAOZZ | 5340-00-291-5347 | 96906 | MS21919WDG8 | CLAMP, LOOP..... | 3 |
| | | | | | UOC:120, | |
| 7 | PAOZZ | 5305-00-993-1848 | 96906 | MS35207-265 | SCREW, MACHINE..... | 2 |
| | | | | | UOC:120, | |
| 8 | PAOZZ | 5340-01-136-1196 | 19207 | 8376683 | CLAMP, LOOP..... | 1 |
| | | | | | UOC:120, | |
| 9 | PAOZZ | 5310-00-080-9786 | 96906 | MS45904-60 | WASHER, LOCK..... | 2 |
| | | | | | UOC:120, | |
| 10 | PAOZZ | 5975-00-782-1757 | 19207 | 10886475 | GUARD, WIRING HARNES..... | 1 |
| | | | | | UOC:120, | |

END OF FIGURE

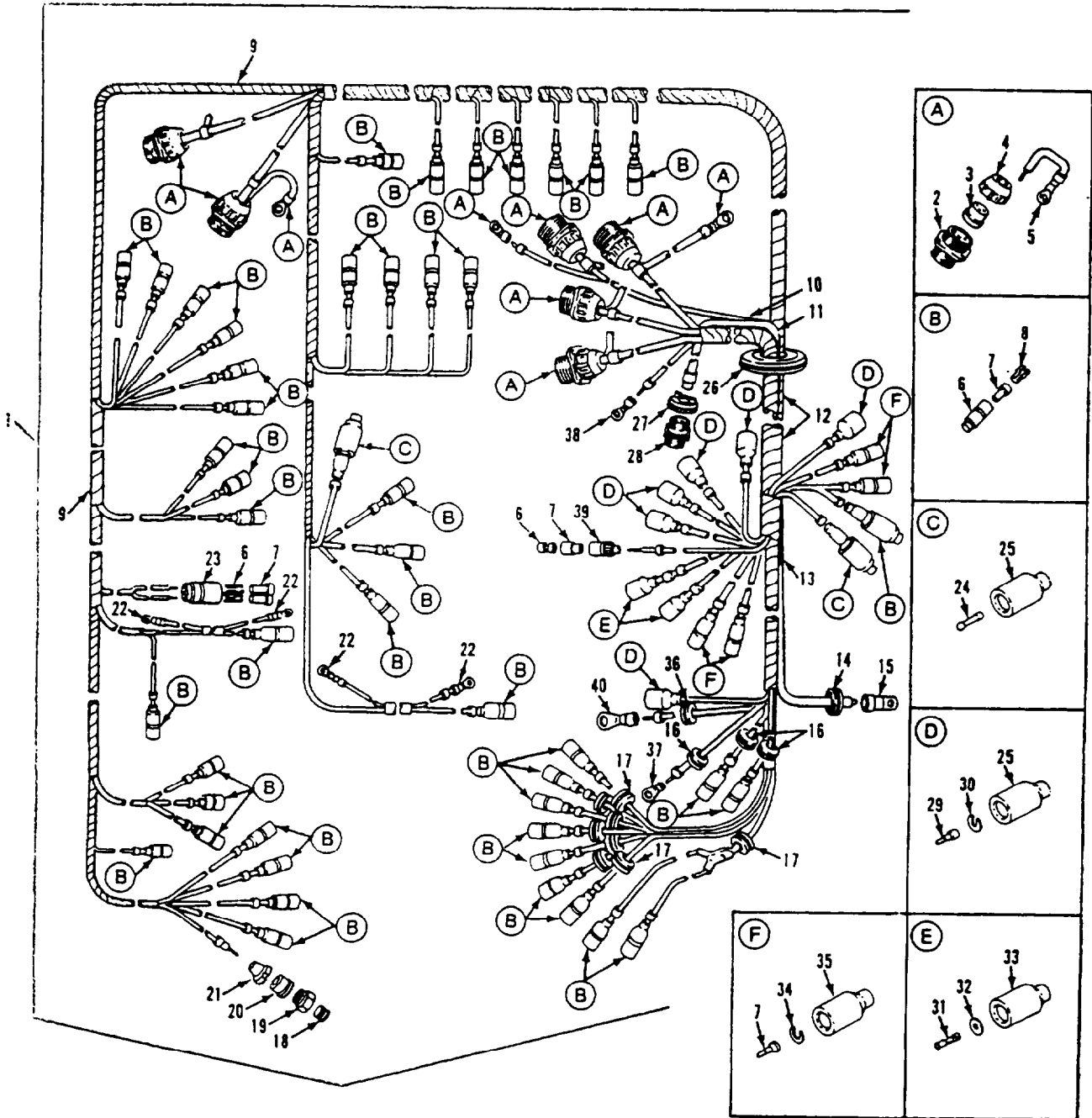

Figure 105. Main Vehicular Wiring Harness (M1068, M577A2)

SECTION II

TM 9-2350-261-24P

| (1) ITEM NO | (2) SMR | (3) NSN | (4) CAGE | (5) PART NUMBER | (6) DESCRIPTION AND USABLE ON CODE (UOC) | (7) QTY |
|--|------------|------------------|-------------|-----------------------|--|------------|
| GROUP 0613 HULL OR CHASSIS WIRING HARNES CONTINUED FIG. 105 MAIN VEHICULAR WIRING HARNES (M1068, M577A2) | | | | | | |
| 1 | PAFZZ | 2590-00-409-4014 | 19207 | 11633903 | WIRING HARNES, BRAN..... UOC:V37, | 1 |
| 1 | PFFFF | 6145-01-496-8826 | 19207 | 11633903-1 | WIRING HARNES, BRAN..... UOC:ACP, | 1 |
| 2 | PAOZZ | 5935-00-201-6673 | 19207 | 7722352 | .CONNECTOR, RECEPTACL..... UOC:V37, ACP, | 6 |
| 3 | PAOZZ | 5325-00-338-1274 | 19207 | 7524564 | .GROMMET, NONMETALLIC..... UOC:V37, ACP, | 6 |
| 4 | PAOZZ | 5935-00-333-9414 | 19207 | 7723308 | .NUT, BUSHING RETAINE..... UOC:V37, ACP, | 6 |
| 5 | PAOZZ | 5940-00-113-9825 | 96906 | MS20659-141 | .TERMINAL, LUG..... UOC:V37, ACP, | 6 |
| 6 | PAOZZ | 5935-00-833-8561 | 19207 | 8338561 | .SHELL, ELECTRICAL CO..... UOC:V37, ACP, | 47 |
| 7 | PAOZZ | 5940-00-399-6676 | 19207 | 8338564 | .TERMINAL ASSEMBLY..... UOC:V37, ACP, | 55 |
| 8 | PAOZZ | 5970-00-833-8562 | 19207 | 8338562 | .INSULATOR, BUSHING..... UOC:V37, ACP, | 50 |
| 9 | MOOZO | | 81349 | M13486-1-5 | .WIRE, ELECTRICAL MAKE FROM WIRE, P/N M13486-1-5..... UOC:V37, ACP, | V |
| 10 | MOOZZ | | 80072 | 58349R | .WIRE, ELECTRICAL MAKE FROM WIRE, P/N 58349R..... UOC:V37, | 1 |
| 11 | MOOZZ | | 81349 | M13486-1-11 | .WIRE, ELECTRICAL MAKE FROM WIRE, P/N M13486-1-11..... UOC:V37, ACP, | V |
| 12 | MOOZZ | | 81349 | M13486-1-12 | .WIRE, ELECTRICAL MAKE FROM WIRE, P/N M13486-1-12..... UOC:V37, ACP, | V |
| 13 | MOOZZ | | 81349 | M13486-1-7 | .WIRE, ELECTRICAL MAKE FROM WIRE, P/N M13486-1-7..... UOC:V37, ACP, | V |
| 14 | PAOZZ | 5325-00-185-0001 | 96906 | MS35489-46 | .GROMMET, NONMETALLIC..... UOC:V37, ACP, | 1 |
| 15 | PAOZZ | 5940-00-115-0776 | 96906 | MS20659-114 | .TERMINAL, LUG..... UOC:V37, ACP, | 1 |
| 16 | PAOZZ | 5325-00-276-6228 | 96906 | MS35489-9 | .GROMMET, NONMETALLIC..... UOC:V37, ACP, | 3 |
| 17 | PAOZZ | 5325-00-543-2902 | 96906 | MS35489-134 | .GROMMET, NONMETALLIC..... UOC:V37, ACP, | 8 |
| 18 | PAOZZ | 5935-00-686-2610 | 19207 | 8724199 | .CONNECTOR, PLUG, ELEC..... UOC:V37, ACP, | 1 |
| 19 | PAOZZ | 5975-00-522-7125 | 77820 | 10-40457-12S | .NUT, COUPLING, ELECTR..... UOC:V37, ACP, | 1 |
| 20 | PAOZZ | 5365-00-752-7631 | 19207 | 7527631 | .BUSHING, NONMETALLIC..... UOC:V37, ACP, | 1 |
| 21 | PAOZZ | 5935-00-333-3088 | 19207 | 7723306 | .NUT, BUSHING RETAINE..... UOC:V37, ACP, | 1 |
| 22 | PAOZZ | 5940-00-107-1481 | 96906 | MS20659-104 | .TERMINAL, LUG..... UOC:V37, ACP, | 4 |
| 23 | PAOZA | 5935-00-767-7936 | 96906 | MS27145-1 | .CONNECTOR, PLUG, ELEC..... UOC:V37, ACP, | 1 |
| 24 | PAOZZ | 5935-00-214-0904 | 19207 | 7982907 | .DUMMY CONNECTOR, PLU..... UOC:V37, | 3 |
| 24 | PAOZZ | 5935-00-214-0904 | 19207 | 7982907 | .DUMMY CONNECTOR, PLU..... UOC:ACP, | 2 |
| 25 | PAOZZ | 5935-00-572-9180 | 19207 | 8338566 | .SHELL, ELECTRICAL CO..... UOC:V37, | 9 |

SECTION II

TM 9-2350-261-24P

| (1) ITEM NO | (2) SMR | (3) NSN | (4) CAGE | (5) PART NUMBER | (6) DESCRIPTION AND USABLE ON CODE (UOC) | (7) QTY |
|-------------------|------------|------------------|-------------|-----------------------|--|------------|
| 25 | PAOZZ | 5935-00-572-9180 | 19207 | 8338566 | .SHELL,ELECTRICAL CO..... UOC:ACP, | 8 |
| 26 | PAOZZ | 5325-00-938-6702 | 96906 | MS35489-55 | .GROMMET,NONMETALLIC..... UOC:V37, | 1 |
| 27 | PAOZA | 5935-01-238-9006 | 96906 | MS3450W16-12S | .CONNECTOR,RECEPTACL..... UOC:V37,ACP, | 1 |
| 28 | PAOZZ | 5935-01-168-0801 | 81349 | M85049/1-8B | .CLAMP,CABLE,ELECTRI..... UOC:V37,ACP, | 1 |
| 29 | PAOZA | 5999-00-057-2929 | 96906 | MS27148-2 | .CONTACT,ELECTRICAL..... UOC:V37,ACP, | 6 |
| 30 | PAOZZ | 5310-00-833-8567 | 19207 | 8338567 | .WASHER,SLOTTED..... UOC:V37, | 6 |
| 31 | PAOZA | 5999-00-925-6495 | 96906 | MS27148-1 | .CONTACT,ELECTRICAL..... UOC:V37,ACP, | 2 |
| 32 | PAOZZ | 5310-00-595-7044 | 19207 | 8338573 | .WASHER,SLOTTED..... UOC:V37,ACP, | 2 |
| 33 | PAOZZ | 5935-00-695-9077 | 19207 | 8338572 | .SHELL,ELECTRICAL CO..... UOC:V37,ACP, | 2 |
| 34 | PAOZZ | 5310-00-298-8903 | 19207 | 8338570 | .WASHER,FLAT..... UOC:V37,ACP, | 5 |
| 35 | PAOZZ | 2590-00-695-9076 | 19207 | 8338569 | .SHELL,HEAD LIGHT CI..... UOC:V37,ACP, | 5 |
| 36 | PAOZZ | 5325-00-174-5314 | 96906 | MS35489-5 | .GROMMET,NONMETALLIC..... UOC:V37,ACP, | 1 |
| 37 | PAOZZ | 5940-00-113-9820 | 96906 | MS20659-128 | .TERMINAL,LUG..... UOC:V37,ACP, | 1 |
| 38 | PAOZZ | 5940-00-705-6707 | 19207 | 7056707 | .TERMINAL,LUG..... UOC:V37,ACP, | 2 |
| 39 | PAOZZ | 5935-00-399-6673 | 19207 | 7982401 | .SHELL,ELECTRICAL CO..... UOC:V37,ACP, | 1 |
| 40 | PAOZZ | 5940-00-230-0515 | 96906 | MS25036-154 | .TERMINAL,LUG..... UOC:V37,ACP, | 1 |

END OF FIGURE

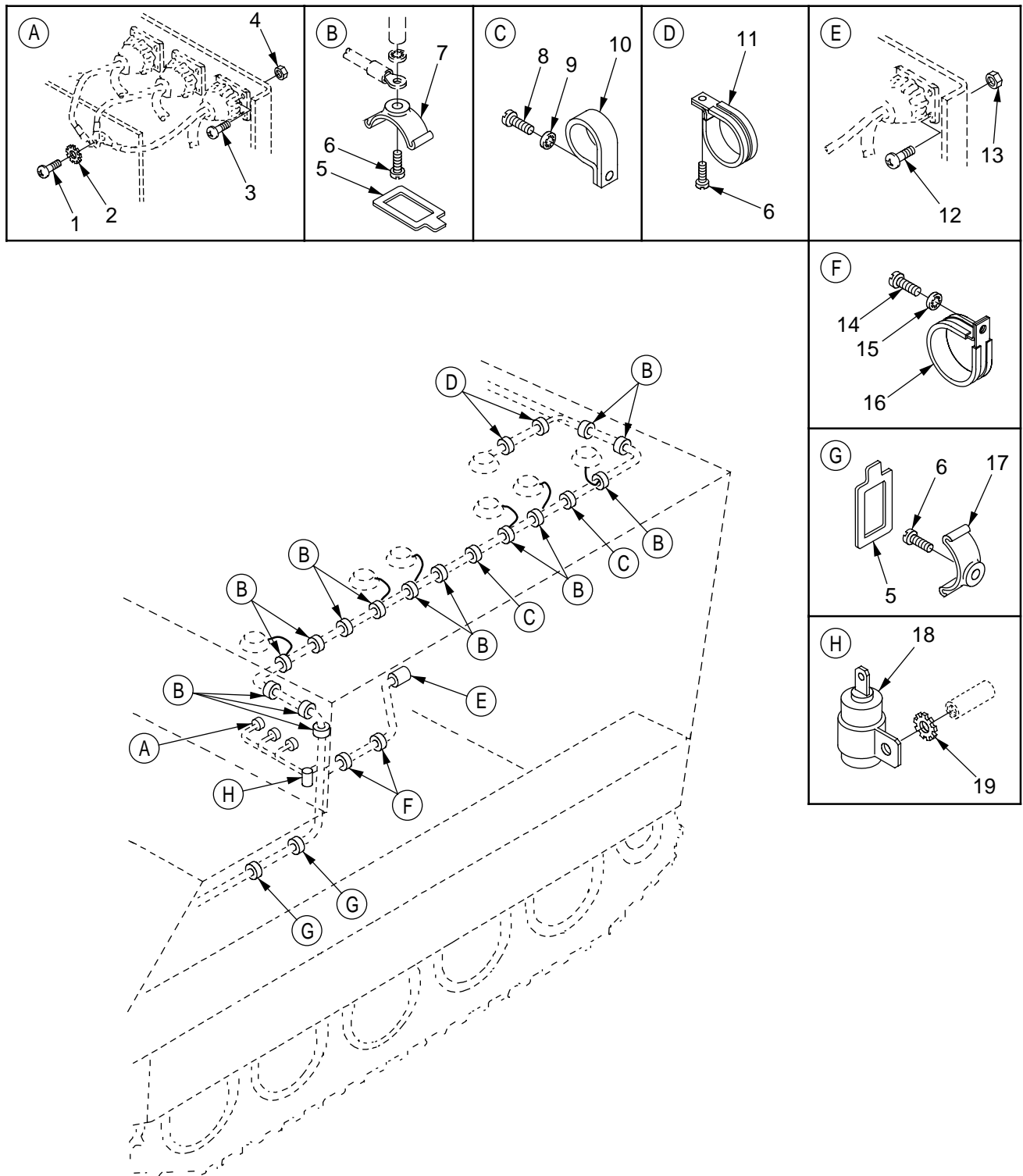

Figure 106. Main Harness Attaching Hardware, Left Side (M1068, M577A2)

SECTION II

TM 9-2350-261-24P

| SECTION II (1) ITEM NO | (2) SMR | (3) NSN | (4) CAGE | (5) PART NUMBER | (6) DESCRIPTION AND USABLE ON CODE (UOC) | (7) QTY |
|---------------------------------|------------|------------------|-------------|-----------------------|---|------------|
| | | | | | GROUP 0613 HULL OR CHASSIS WIRING HARNES CONTINUED FIG. 106 MAIN HARNES ATTACHING HARDWARE, LEFT SIDE (M1068, M577A2) | |
| 1 | PAOZZ | 5305-00-988-1725 | 96906 | MS35206-281 | SCREW, MACHINE..... UOC:V37, ACP, | 1 |
| 2 | PAOZZ | 5310-00-067-6357 | 96906 | MS45904-69 | WASHER, LOCK..... UOC:V37, ACP, | 3 |
| 3 | PAOZZ | 5305-00-889-3001 | 96906 | MS35206-231 | SCREW, MACHINE..... UOC:V37, ACP, | 12 |
| 4 | PAOZZ | 5310-00-081-8087 | 96906 | MS21044N06 | NUT, SELF-LOCKING, HE..... UOC:V37, ACP, | 12 |
| 5 | PAOZZ | 5975-00-473-5595 | 19207 | 8763398 | STRAP, TIEDOWN, ELECT..... UOC:V37, ACP, | 16 |
| 6 | PAOZZ | 5305-00-984-6210 | 96906 | MS35206-263 | SCREW, MACHINE..... UOC:V37, ACP, | 18 |
| 7 | PAOZZ | 5340-00-962-8333 | 19207 | 8763391 | CRADLE, WIRING HARNE..... UOC:V37, ACP, | 14 |
| 8 | PAOZZ | 5306-00-226-4825 | 80204 | B1821BH031C075N | SCREW, CAP, HEXAGON H..... UOC:V37, ACP, | 2 |
| 9 | PAOZZ | 5310-00-167-0721 | 96906 | MS35333-41 | WASHER, LOCK..... UOC:V37, ACP, | 2 |
| 10 | PAOZZ | 5340-00-764-7052 | 96906 | MS21333-116 | CLAMP, LOOP..... UOC:V37, ACP, | 2 |
| 11 | PAOZZ | 5340-00-291-5322 | 96906 | MS21919WDG3 | CLAMP, LOOP..... UOC:V37, ACP, | 2 |
| 12 | PAOZZ | 5305-00-889-2999 | 96906 | MS35206-217 | SCREW, MACHINE..... UOC:V37, ACP, | 4 |
| 13 | PAOZZ | 5310-00-088-0551 | 96906 | MS21044N04 | NUT, SELF-LOCKING, HE..... UOC:V37, ACP, | 4 |
| 14 | PAOZZ | 5305-00-988-1724 | 96906 | MS35206-280 | SCREW, MACHINE..... UOC:V37, ACP, | 2 |
| 15 | PAOZZ | 5310-00-550-1130 | 96906 | MS35333-40 | WASHER, LOCK..... UOC:V37, ACP, | 2 |
| 16 | PAOZZ | 5340-00-775-5845 | 19207 | 7755845 | CLAMP, LOOP..... UOC:V37, ACP, | 2 |
| 17 | PAOZZ | 5340-00-962-8332 | 19207 | 8763393 | CRADLE, WIRING HARNE..... UOC:V37, ACP, | 2 |
| 18 | PAOZZ | 5910-00-050-2023 | 81349 | CA32KFB104 | CAPACITOR, FIXED, PAP..... UOC:V37, ACP, | 1 |
| 19 | PAOZZ | 5310-00-080-9786 | 96906 | MS45904-60 | WASHER, LOCK..... UOC:V37, ACP, | 1 |

END OF FIGURE

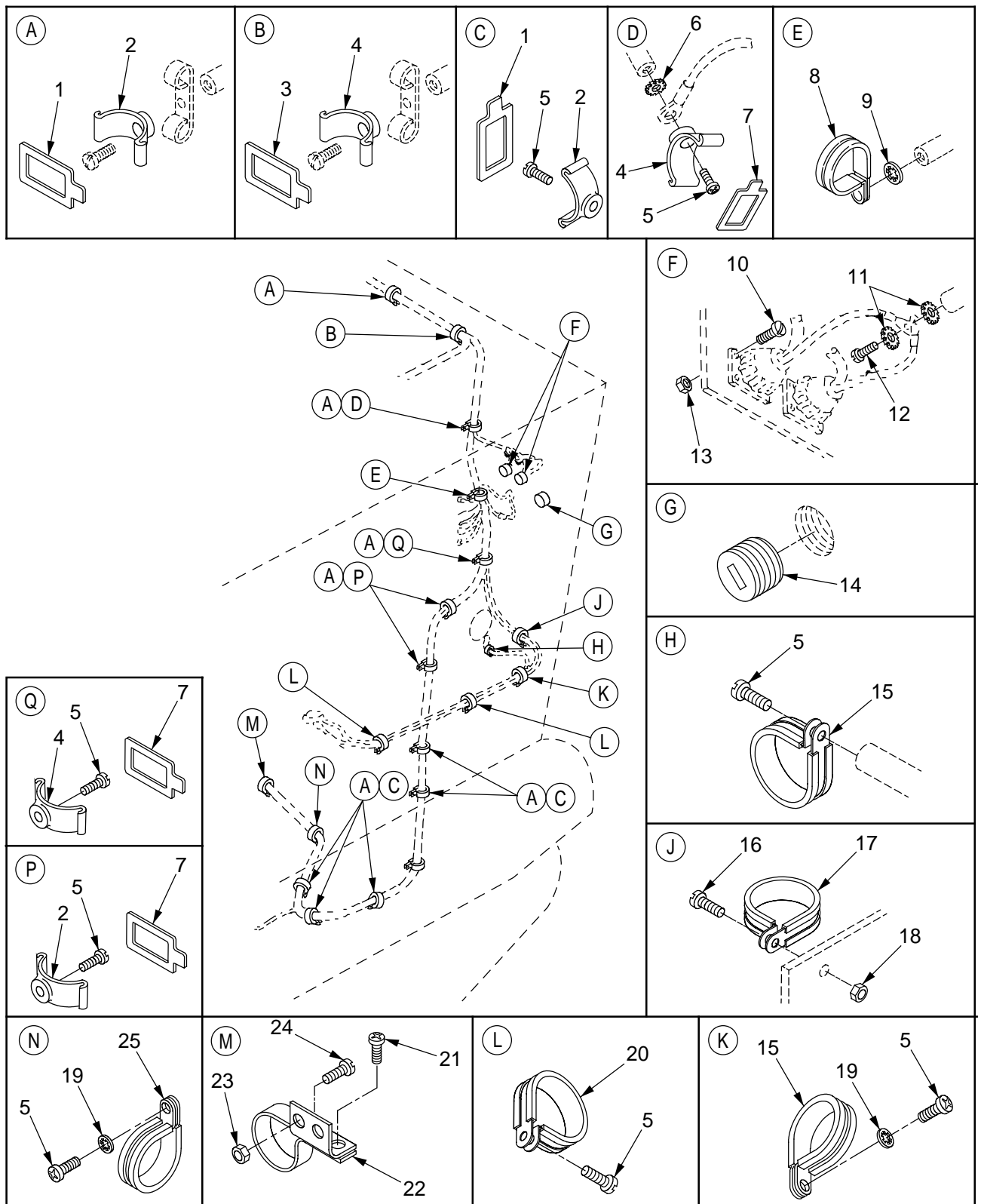

Figure 107. Main Harness Attaching Hardware, Left Rear (M1068, M577A2)

SECTION II

TM 9-2350-261-24P

| SECTION II | | (3) | (4) | (5) | (6) | (7) |
|---|-------|------------------|-------|--------------|----------------------------|-----|
| (1) | (2) | NSN | CAGE | PART | DESCRIPTION AND | QTY |
| ITEM | SMR | | | NUMBER | USABLE ON CODE (UOC) | |
| NO | | | | | | |
| GROUP 0613 HULL OR CHASSIS WIRING HARNES CONTINUED FIG. 107 MAIN HARNES ATTACHING HARDWARE, LEFT REAR (M1068, M577A2) | | | | | | |
| 1 | PAOZZ | 5340-00-857-1424 | 19207 | 8763397 | CLIP, CRADLE..... | 6 |
| | | | | | UOC:V37, | |
| 1 | PAOZZ | 5340-00-857-1424 | 19207 | 8763397 | CLIP, CRADLE..... | 10 |
| | | | | | UOC:ACP, | |
| 2 | PAOZZ | 5340-00-775-0200 | 06229 | C1 | STRAP, RETAINING..... | 18 |
| | | | | | UOC:V37, ACP, | |
| 3 | PAOZZ | 5975-00-473-5595 | 19207 | 8763398 | STRAP, TIEDOWN, ELECT..... | 1 |
| | | | | | UOC:V37, ACP, | |
| 4 | PAOZZ | 5340-00-962-8333 | 19207 | 8763391 | CRADLE, WIRING HARNE..... | 3 |
| | | | | | UOC:V37, ACP, | |
| 5 | PAOZZ | 5305-00-984-6210 | 96906 | MS35206-263 | SCREW, MACHINE..... | 13 |
| | | | | | UOC:V37, ACP, | |
| 6 | PAOZZ | 5310-00-080-9786 | 96906 | MS45904-60 | WASHER, LOCK..... | 1 |
| | | | | | UOC:V37, | |
| 6 | PAOZZ | 5310-00-080-9786 | 96906 | MS45904-60 | WASHER, LOCK..... | 2 |
| | | | | | UOC:ACP, | |
| 7 | PAOZZ | 5340-00-705-5841 | 19207 | 8763361 | CLIP, CABLE..... | 4 |
| | | | | | UOC:V37, | |
| 8 | PAOZZ | 5340-00-954-6014 | 96906 | MS21333-121 | CLAMP, LOOP..... | 1 |
| | | | | | UOC:V37, ACP, | |
| 9 | PAOZZ | 5310-00-595-7237 | 96906 | MS35333-42 | WASHER, LOCK..... | 1 |
| | | | | | UOC:V37, ACP, | |
| 10 | PAOZZ | 5305-00-889-3001 | 96906 | MS35206-231 | SCREW, MACHINE..... | 8 |
| | | | | | UOC:V37, ACP, | |
| 11 | PAOZZ | 5310-00-067-6357 | 96906 | MS45904-69 | WASHER, LOCK..... | 2 |
| | | | | | UOC:V37, ACP, | |
| 12 | PAOZZ | 5305-00-988-1725 | 96906 | MS35206-281 | SCREW, MACHINE..... | 1 |
| | | | | | UOC:V37, ACP, | |
| 13 | PAOZZ | 5310-00-081-8087 | 96906 | MS21044N06 | NUT, SELF-LOCKING, HE..... | 8 |
| | | | | | UOC:V37, ACP, | |
| 14 | PAOZZ | 4730-00-640-0279 | 19422 | BM11636-13 | PLUG, PIPE..... | 1 |
| | | | | | UOC:V37, ACP, | |
| 15 | PAOZZ | 5340-00-200-8560 | 96906 | MS21919WDG5 | CLAMP, LOOP..... | 2 |
| | | | | | UOC:V37, ACP, | |
| 16 | PAOZZ | 5305-00-984-6212 | 96906 | MS35206-265 | SCREW, MACHINE..... | 1 |
| | | | | | UOC:V37, ACP, | |
| 17 | PAOZZ | 5340-00-286-9418 | 96906 | MS21919WDG16 | CLAMP, LOOP..... | 1 |
| | | | | | UOC:V37, | |
| 18 | PAOZZ | 5310-00-689-3877 | 96906 | MS17829-3C | NUT, SELF-LOCKING, HE..... | 1 |
| | | | | | UOC:V37, | |
| 19 | PAOZZ | 5310-00-576-5752 | 96906 | MS35333-39 | WASHER, LOCK..... | 2 |
| | | | | | UOC:V37, ACP, | |
| 20 | PAOZZ | 5340-00-291-5322 | 96906 | MS21919WDG3 | CLAMP, LOOP..... | 2 |
| | | | | | UOC:V37, ACP, | |
| 21 | PAOZZ | 5305-00-989-7434 | 96906 | MS35207-263 | SCREW, MACHINE..... | 1 |
| | | | | | UOC:V37, ACP, | |
| 22 | PAOZZ | 5340-01-125-9706 | 19207 | 8376682 | CLAMP, LOOP..... | 1 |
| | | | | | UOC:V37, ACP, | |
| 23 | PAOZZ | 5310-00-877-5797 | 96906 | MS21044N3 | NUT, SELF-LOCKING, HE..... | 3 |
| | | | | | UOC:V37, ACP, | |
| 24 | PAOZZ | 5305-00-993-1848 | 96906 | MS35207-265 | SCREW, MACHINE..... | 2 |
| | | | | | UOC:V37, ACP, | |
| 25 | PAOZZ | 5340-00-291-5347 | 96906 | MS21919WDG8 | CLAMP, LOOP..... | 1 |
| | | | | | UOC:V37, ACP, | |

END OF FIGURE

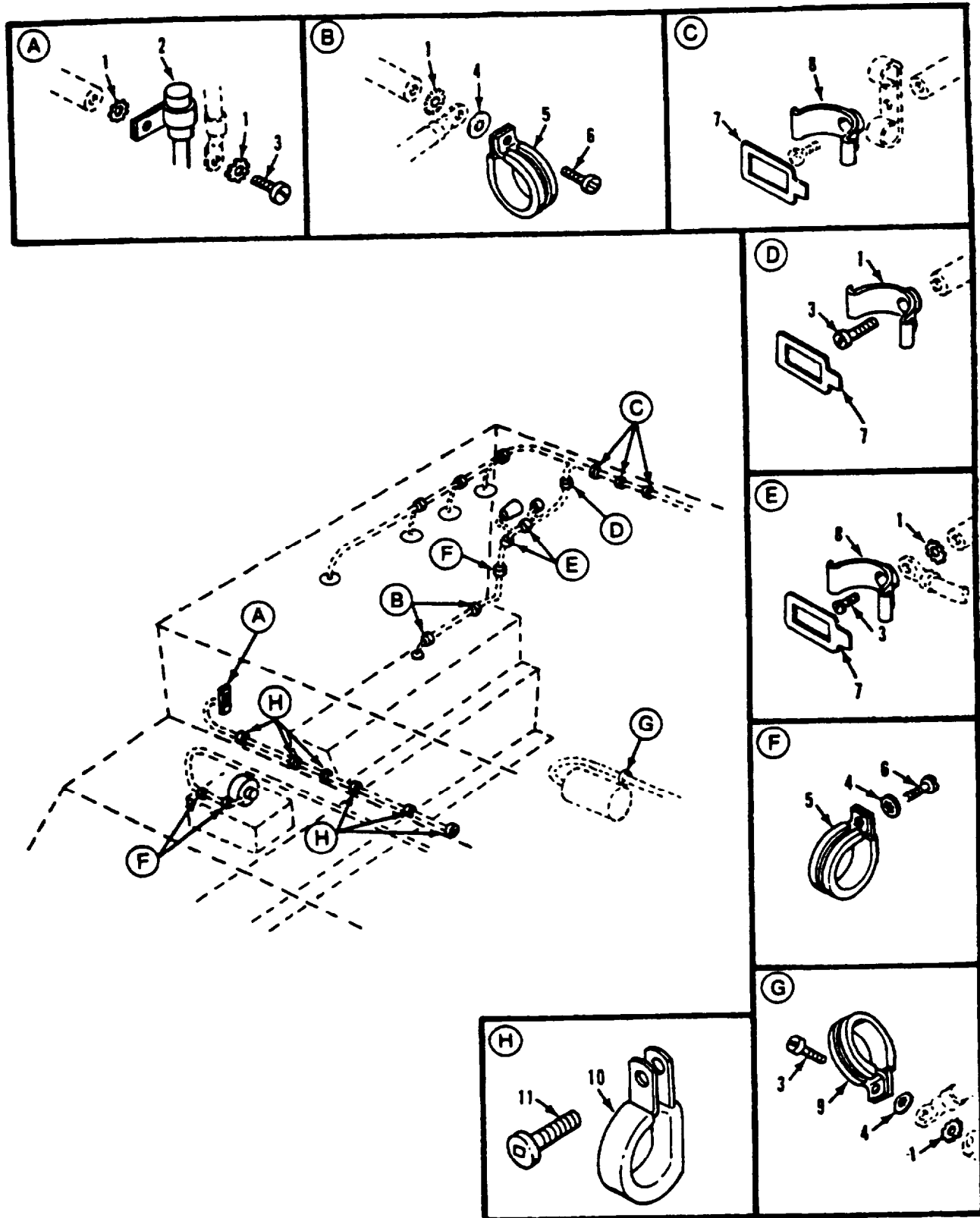

Figure 108. Main Harness Attaching Hardware, Right Side (M1068, M577A2)

SECTION II

TM 9-2350-261-24P

| SECTION II | | (3) | (4) | (5) | (6) | (7) |
|------------|-------|------------------|-------|-------------|--|-----|
| (1) | (2) | NSN | CAGE | PART | DESCRIPTION AND | QTY |
| ITEM | SMR | | | NUMBER | USABLE ON CODE (UOC) | |
| NO | | | | | | |
| | | | | | GROUP 0613 HULL OR CHASSIS WIRING HARNESS CONTINUED FIG. 108 MAIN HARNESS ATTACHING HARDWARE, RIGHT SIDE (M1068, M577A2) | |
| 1 | PAOZZ | 5310-00-080-9786 | 96906 | MS45904-60 | WASHER, LOCK..... | 9 |
| | | | | | UOC:V37, ACP, | |
| 2 | PAOZZ | 5910-00-050-2023 | 81349 | CA32KFB104 | CAPACITOR, FIXED, PAP..... | 1 |
| | | | | | UOC:V37, | |
| 3 | PAOZZ | 5305-00-984-6211 | 96906 | MS35206-264 | SCREW, MACHINE..... | 5 |
| | | | | | UOC:V37, ACP, | |
| 4 | PAOZZ | 5310-00-576-5752 | 96906 | MS35333-39 | WASHER, LOCK..... | 6 |
| | | | | | UOC:V37, ACP, | |
| 5 | PAOZZ | 5340-00-291-5322 | 96906 | MS21919WDG3 | CLAMP, LOOP..... | 5 |
| | | | | | UOC:V37, ACP, | |
| 6 | PAOZZ | 5305-00-984-6210 | 96906 | MS35206-263 | SCREW, MACHINE..... | 6 |
| | | | | | UOC:V37, ACP, | |
| 7 | PAOZZ | 5340-00-857-1424 | 19207 | 8763397 | CLIP, CRADLE..... | 6 |
| | | | | | UOC:V37, | |
| 8 | PAOZZ | 5340-00-775-0200 | 06229 | C1 | STRAP, RETAINING..... | 6 |
| | | | | | UOC:V37, ACP, | |
| 9 | PAOZZ | 5340-00-598-0146 | 96906 | MS21919WDG6 | CLAMP, LOOP..... | 1 |
| | | | | | UOC:V37, ACP, | |
| 10 | PAOZZ | 5340-00-809-1492 | 96906 | MS21333-100 | CLAMP, LOOP..... | 6 |
| | | | | | UOC:V37, ACP, | |
| 11 | PAOZZ | 5305-00-988-1723 | 96906 | MS35206-279 | SCREW, MACHINE..... | 6 |
| | | | | | UOC:V37, ACP, | |

END OF FIGURE

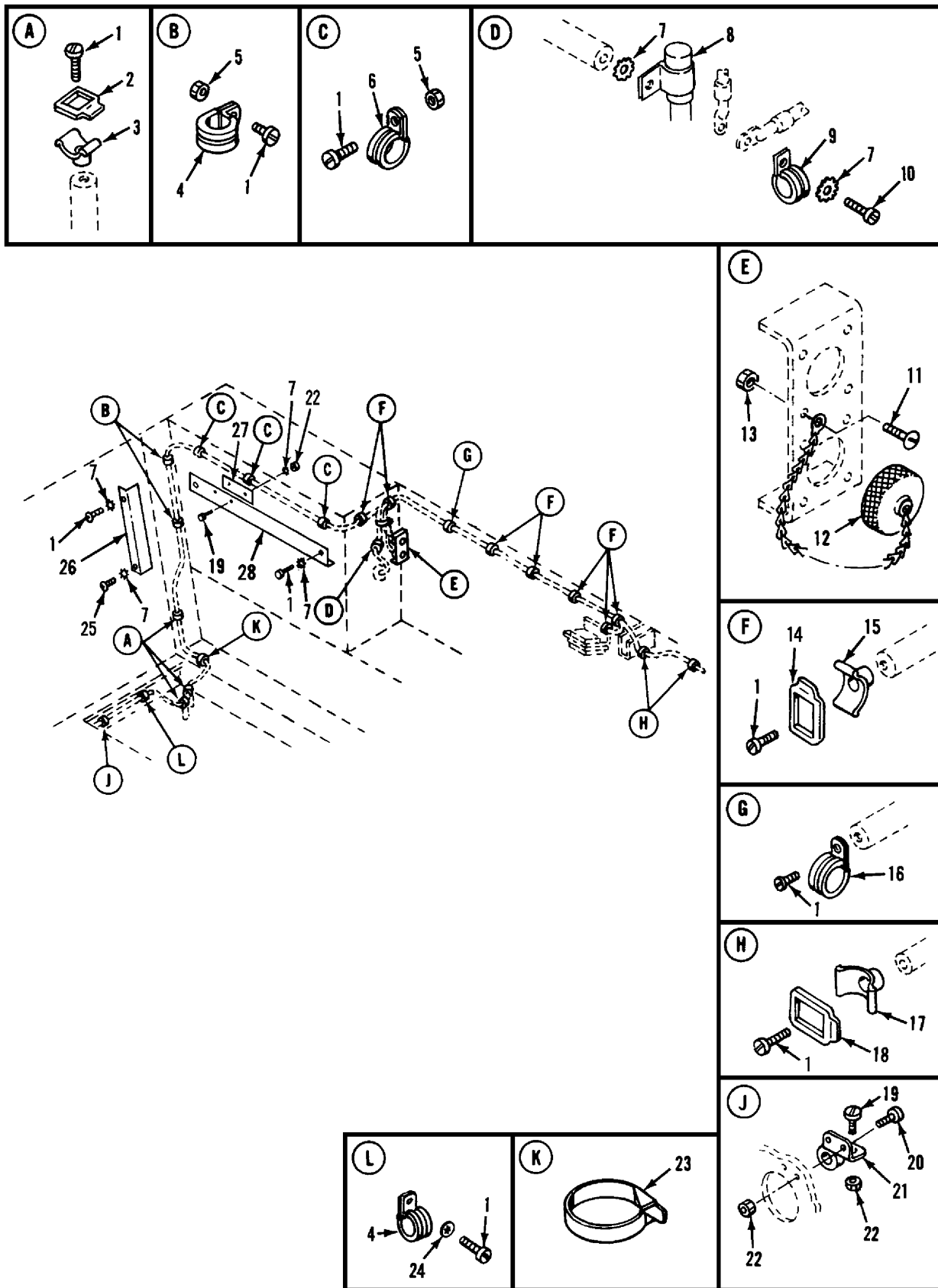

Figure 109. Main Harness and Radio Harness Attaching Hardware (M901A)

SECTION II

TM 9-2350-261-24P

| SECTION II (1) ITEM NO | (2) SMR | (3) NSN | (4) CAGE | (5) PART NUMBER | (6) DESCRIPTION AND USABLE ON CODE (UOC) | (7) QTY |
|---------------------------------|------------|------------------|-------------|-----------------------|--|------------|
| | | | | | GROUP 0613 HULL OR CHASSIS WIRING HARNES CONTINUED FIG. 109 MAIN HARNES AND RADIO HARNES ATTACHING HARDWARE (M901A1) | |
| 1 | PAOZZ | 5305-00-984-6210 | 96906 | MS35206-263 | SCREW,MACHINE..... UOC:011, | 24 |
| 2 | PAOZZ | 5340-00-857-1424 | 19207 | 8763397 | CLIP,CRADLE..... UOC:011, | 3 |
| 3 | PAOZZ | 5340-00-775-0200 | 06229 | C1 | STRAP,RETAINING..... UOC:011, | 3 |
| 4 | PAOZZ | 5340-00-291-5347 | 96906 | MS21919WDG8 | CLAMP,LOOP..... UOC:011, | 3 |
| 5 | PAOZZ | 5310-00-208-1918 | 88044 | AN365-1024A | NUT,SELF-LOCKING,HE..... UOC:011, | 3 |
| 6 | PAOZZ | 5340-01-046-5903 | 96906 | MS21919WDG9 | CLAMP,LOOP..... UOC:011, | 3 |
| 7 | PAOZZ | 5310-00-080-9786 | 96906 | MS45904-60 | WASHER,LOCK..... UOC:011, | 9 |
| 8 | PAOZZ | 5910-00-050-2023 | 81349 | CA32KFB104 | CAPACITOR,FIXED,PAP..... UOC:011, | 1 |
| 9 | PAOZZ | 5340-00-664-8163 | 96906 | MS21919WDG11 | CLAMP,LOOP..... UOC:011, | 1 |
| 10 | PAOZZ | 5305-00-984-6212 | 96906 | MS35206-265 | SCREW,MACHINE..... UOC:011, | 1 |
| 11 | PAOZZ | 5305-00-984-4992 | 96906 | MS35206-232 | SCREW,MACHINE..... UOC:011, | 8 |
| 12 | PAOZZ | 5935-01-176-1708 | 96906 | MS25043-22DA | COVER,ELECTRICAL CO..... UOC:011, | 1 |
| 13 | PAOZZ | 5310-00-081-8087 | 96906 | MS21044N06 | NUT,SELF-LOCKING,HE..... UOC:011, | 8 |
| 14 | PAOZZ | 5340-00-705-5841 | 19207 | 8763361 | CLIP,CABLE..... UOC:011, | 7 |
| 15 | PAOZZ | 5340-00-962-8333 | 19207 | 8763391 | CRADLE,WIRING HARNE..... UOC:011, | 7 |
| 16 | PAOZZ | 5340-00-286-9421 | 96906 | MS21919WDG13 | CLAMP,LOOP..... UOC:011, | 1 |
| 17 | PAOZZ | 5340-00-962-8332 | 19207 | 8763393 | CRADLE,WIRING HARNE..... UOC:011, | 2 |
| 18 | PAOZZ | 5975-00-473-5595 | 19207 | 8763398 | STRAP,TIEDOWN,ELECT..... UOC:011, | 2 |
| 19 | PAOZZ | 5305-00-989-7434 | 96906 | MS35207-263 | SCREW,MACHINE..... UOC:011, | 3 |
| 20 | PAOZZ | 5305-00-993-1848 | 96906 | MS35207-265 | SCREW,MACHINE..... UOC:011, | 2 |
| 21 | PAOZZ | 5340-01-125-9706 | 19207 | 8376682 | CLAMP,LOOP..... UOC:011, | 1 |
| 22 | PAOZZ | 5310-00-877-5797 | 96906 | MS21044N3 | NUT,SELF-LOCKING,HE..... UOC:011, | 5 |
| 23 | PAOZZ | 5340-00-679-9230 | 19207 | 8704583 | STRAP,WEBBING..... UOC:011, | 1 |
| 24 | PAOZZ | 5310-00-576-5752 | 96906 | MS35333-39 | WASHER,LOCK..... UOC:011, | 1 |
| 25 | PAOZZ | 5305-00-984-6211 | 96906 | MS35206-264 | SCREW,MACHINE..... UOC:011, | 1 |
| 26 | PAOZZ | 5975-00-782-1757 | 19207 | 10886475 | GUARD,WIRING HARNES..... UOC:011, | 1 |
| 27 | PAOZZ | 2590-00-783-7039 | 19207 | 11633604 | COVER,WIRING HARNES..... UOC:011, | 1 |
| 28 | PAOZZ | 5340-00-881-1040 | 19207 | 11633325 | COVER,ACCESS..... UOC:011, | 1 |

END OF FIGURE

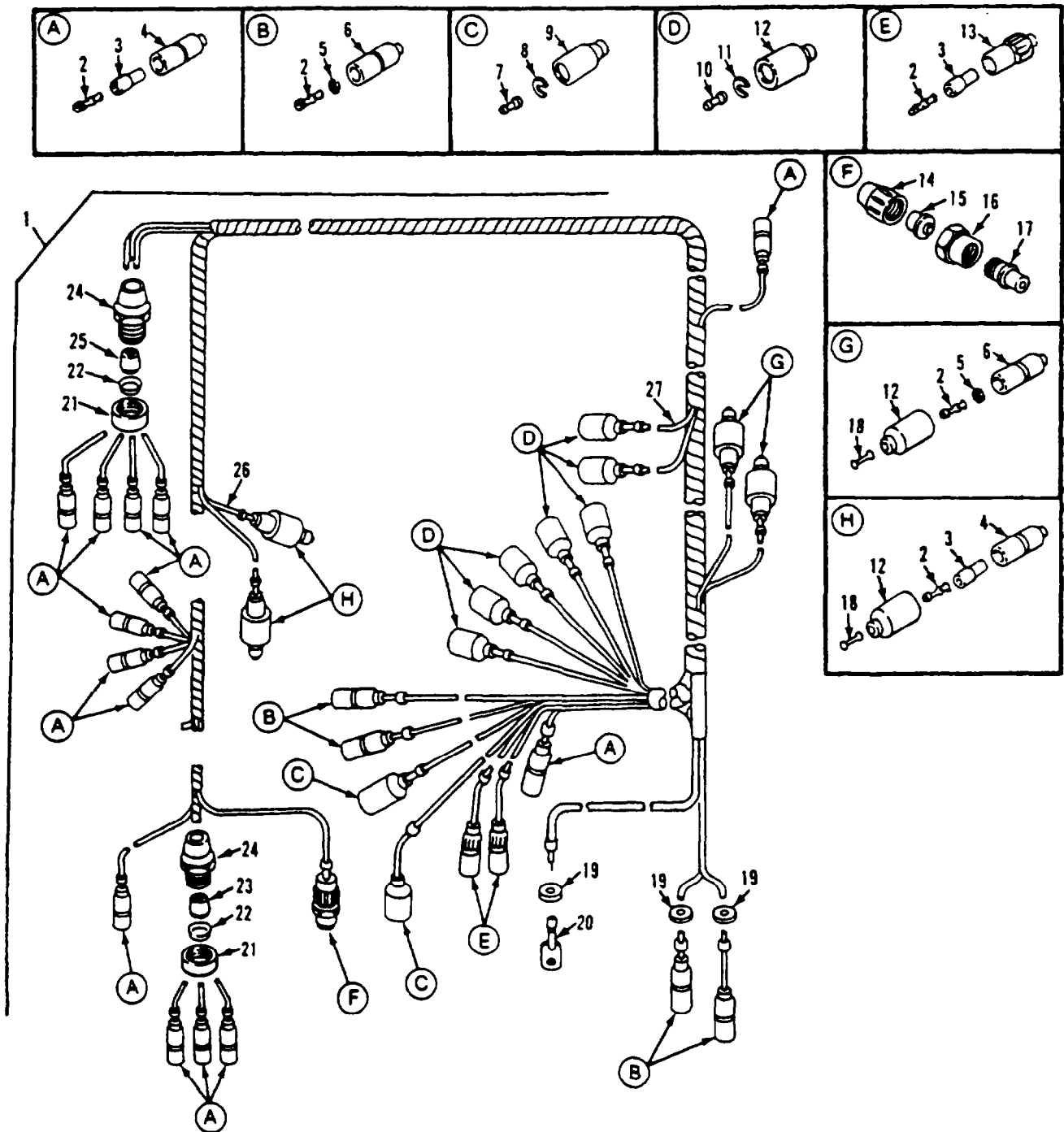

Figure 110. Main Vehicular Wiring Harness (M981)

SECTION II

TM 9-2350-261-24P

| SECTION II (1) ITEM NO | (2) SMR | (3) NSN | (4) CAGE | (5) PART NUMBER | (6) DESCRIPTION AND USABLE ON CODE (UOC) | (7) QTY |
|---|------------|------------------|-------------|-----------------------|---|------------|
| GROUP 0613 HULL OR CHASSIS WIRING HARNES CONTINUED FIG. 110 MAIN VEHICULAR WIRING HARNES (M981) | | | | | | |
| 1 | PAOZZ | 5995-01-076-4397 | 19207 | 12268797 | WIRING HARNES, BRAN..... UOC:V83, | 1 |
| 2 | PAOZZ | 5940-00-399-6676 | 19207 | 8338564 | . TERMINAL ASSEMBLY..... UOC:V83, | 22 |
| 3 | PAOZZ | 5970-00-833-8562 | 19207 | 8338562 | . INSULATOR, BUSHING..... UOC:V83, | 16 |
| 4 | PAOZZ | 5935-00-833-8561 | 19207 | 8338561 | . SHELL, ELECTRICAL CO..... UOC:V83, | 15 |
| 5 | PAOZZ | 5310-00-298-8903 | 19207 | 8338570 | . WASHER, FLAT..... UOC:V83, | 6 |
| 6 | PAOZZ | 2590-00-695-9076 | 19207 | 8338569 | . SHELL, HEAD LIGHT CI..... UOC:V83, | 6 |
| 7 | PAOZA | 5999-00-925-6495 | 96906 | MS27148-1 | . CONTACT, ELECTRICAL..... UOC:V83, | 2 |
| 8 | PAOZZ | 5310-00-595-7044 | 19207 | 8338573 | . WASHER, SLOTTED..... UOC:V83, | 2 |
| 9 | PAOZZ | 5935-00-695-9077 | 19207 | 8338572 | . SHELL, ELECTRICAL CO..... UOC:V83, | 2 |
| 10 | PAOZA | 5999-00-057-2929 | 96906 | MS27148-2 | . CONTACT, ELECTRICAL..... UOC:V83, | 7 |
| 11 | PAOZZ | 5310-00-833-8567 | 19207 | 8338567 | . WASHER, SLOTTED..... UOC:V83, | 7 |
| 12 | PAOZZ | 5935-00-572-9180 | 19207 | 8338566 | . SHELL, ELECTRICAL CO..... UOC:V83, | 11 |
| 13 | PAOZZ | 5935-00-399-6673 | 19207 | 7982401 | . SHELL, ELECTRICAL CO..... UOC:V83, | 1 |
| 14 | PAOZZ | 5935-00-333-3088 | 19207 | 7723306 | . NUT, BUSHING RETAINE..... UOC:V83, | 1 |
| 15 | PAOZZ | 5365-00-752-7631 | 19207 | 7527631 | . BUSHING, NONMETALLIC..... UOC:V83, | 1 |
| 16 | PAOZZ | 5975-00-522-7125 | 77820 | 10-40457-12S | . NUT, COUPLING, ELECTR..... UOC:V83, | 1 |
| 17 | PAOZZ | 5935-00-686-2610 | 19207 | 8724199 | . CONNECTOR, PLUG, ELEC..... UOC:V83, | 1 |
| 18 | PAOZZ | 5935-00-214-0904 | 19207 | 7982907 | . DUMMY CONNECTOR, PLU..... UOC:V83, | 4 |
| 19 | PAOZZ | 5325-00-543-2902 | 96906 | MS35489-134 | . GROMMET, NONMETALLIC..... UOC:V83, | 3 |
| 20 | PAOZZ | 5940-00-113-9820 | 96906 | MS20659-128 | . TERMINAL, LUG..... UOC:V83, | 1 |
| 21 | PAOZZ | 5975-00-548-6520 | 19207 | 8763341-2 | . BONDNUT, ELECTRICAL..... UOC:V83, | 2 |
| 22 | PAOZZ | 5310-01-236-2574 | 19207 | 8763341-3 | . WASHER, SPRING TENS..... UOC:V83, | 2 |
| 23 | PAOZZ | 5975-00-772-3900 | 19207 | 7723900 | . BUSHING, ELECTRICAL..... UOC:V83, | 1 |
| 24 | PAOZZ | 2920-00-825-1161 | 19207 | 8763341-1 | . BOX CONNECTOR, ELECT..... UOC:V83, | 2 |
| 25 | PAOZZ | 5365-00-084-0767 | 19207 | 10917886 | . BUSHING, NONMETALLIC..... UOC:V83, | 1 |
| 26 | MFFZZ | | 81349 | M13486-1-7 | . WIRE, ELECTRICAL MAKE FROM WIRE, P/N M13486-1-7..... UOC:V83, | 1 |
| 27 | MFFZO | | 81349 | M13486-1-5 | . WIRE, ELECTRICAL MAKE FROM WIRE, P/N M13486-1-5..... UOC:V83, | 1 |

END OF FIGURE

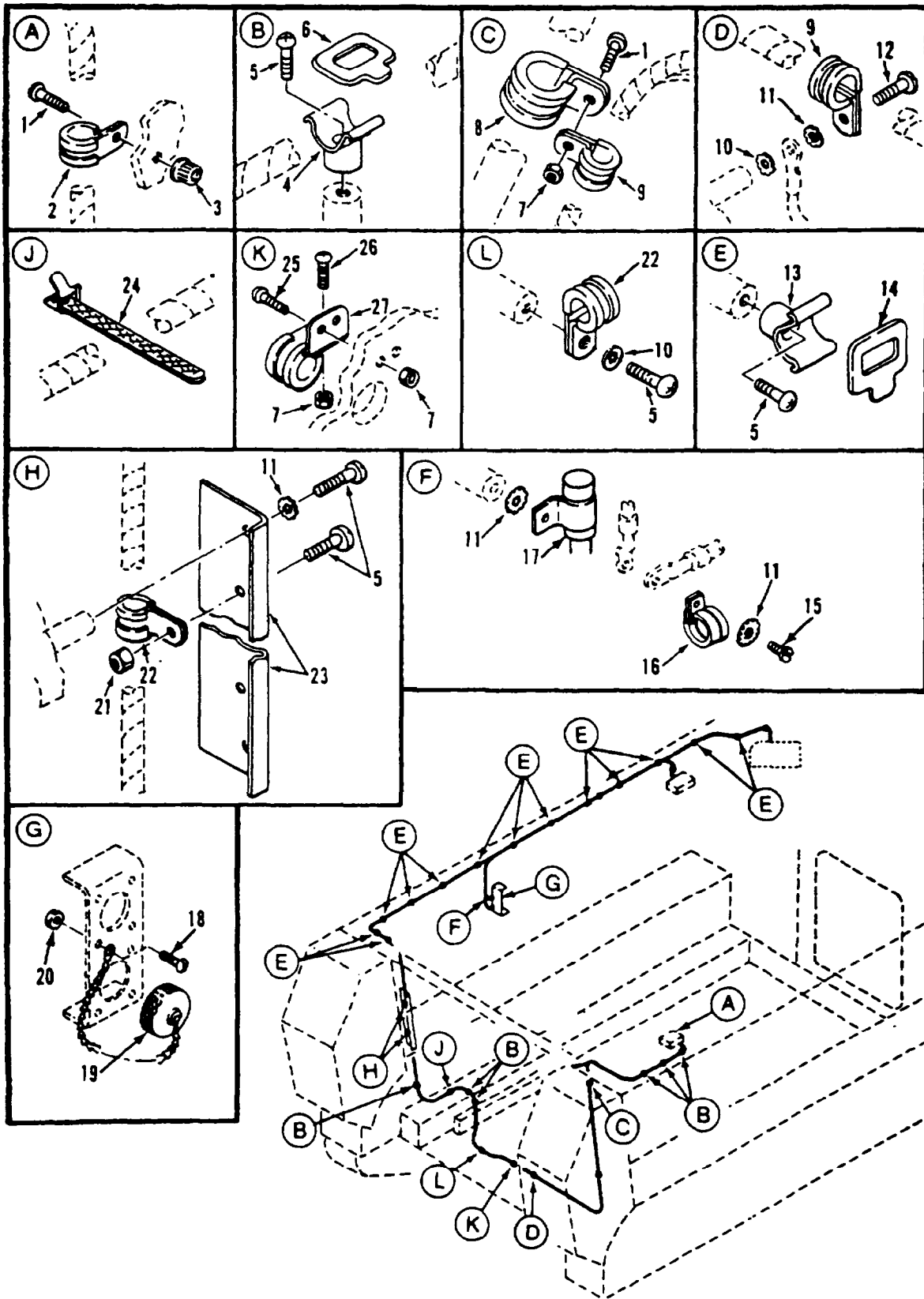

Figure 111. Main Harness Attaching Parts (M981)

SECTION II

TM 9-2350-261-24P

| SECTION II (1) ITEM NO | (2) SMR | (3) NSN | (4) CAGE | (5) PART NUMBER | (6) DESCRIPTION AND USABLE ON CODE (UOC) | (7) QTY |
|--|------------|------------------|-------------|-----------------------|--|------------|
| GROUP 0613 HULL OR CHASSIS WIRING HARNES CONTINUED FIG. 111 MAIN HARNES ATTACHING PARTS (M981) | | | | | | |
| 1 | PAOZZ | 5305-00-989-7435 | 96906 | MS35207-264 | SCREW, MACHINE..... UOC:V83, | 2 |
| 2 | PAOZZ | 5340-00-291-5322 | 96906 | MS21919WDG3 | CLAMP, LOOP..... UOC:V83, | 1 |
| 3 | PAFZZ | 5310-00-808-0975 | 72962 | 22ND8-02 | NUT, SELF-LOCKING, SP..... UOC:V83, | 1 |
| 4 | PAOZZ | 5340-00-775-0200 | 06229 | C1 | STRAP, RETAINING..... UOC:V83, | 6 |
| 5 | PAOZZ | 5305-00-984-6210 | 96906 | MS35206-263 | SCREW, MACHINE..... UOC:V83, | 24 |
| 6 | PAOZZ | 5340-00-857-1424 | 19207 | 8763397 | CLIP, CRADLE..... UOC:V83, | 6 |
| 7 | PAOZZ | 5310-00-877-5797 | 96906 | MS21044N3 | NUT, SELF-LOCKING, HE..... UOC:V83, | 4 |
| 8 | PAOZZ | 5340-00-200-3045 | 96906 | MS21919WDG24 | CLAMP, LOOP..... UOC:V83, | 1 |
| 9 | PAOZZ | 5340-00-598-0146 | 96906 | MS21919WDG6 | CLAMP, LOOP..... UOC:V83, | 3 |
| 10 | PAOZZ | 5310-00-576-5752 | 96906 | MS35333-39 | WASHER, LOCK..... UOC:V83, | 3 |
| 11 | PAOZZ | 5310-00-080-9786 | 96906 | MS45904-60 | WASHER, LOCK..... UOC:V83, | 3 |
| 12 | PAOZZ | 5305-00-984-6211 | 96906 | MS35206-264 | SCREW, MACHINE..... UOC:V83, | 2 |
| 13 | PAOZZ | 5340-00-962-8333 | 19207 | 8763391 | CRADLE, WIRING HARNE..... UOC:V83, | 13 |
| 14 | PAOZZ | 5340-00-705-5841 | 19207 | 8763361 | CLIP, CABLE..... UOC:V83, | 13 |
| 15 | PAOZZ | 5305-00-984-6212 | 96906 | MS35206-265 | SCREW, MACHINE..... UOC:V83, | 1 |
| 16 | PAOZZ | 5340-00-664-8163 | 96906 | MS21919WDG11 | CLAMP, LOOP..... UOC:V83, | 1 |
| 17 | PAOZZ | 5910-00-050-2023 | 81349 | CA32KFB104 | CAPACITOR, FIXED, PAP..... UOC:V83, | 1 |
| 18 | PAOZZ | 5305-00-984-4992 | 96906 | MS35206-232 | SCREW, MACHINE..... UOC:V83, | 8 |
| 19 | PAOZZ | 5935-01-176-1708 | 96906 | MS25043-22DA | COVER, ELECTRICAL CO..... UOC:V83, | 1 |
| 20 | PAOZZ | 5310-00-081-8087 | 96906 | MS21044N06 | NUT, SELF-LOCKING, HE..... UOC:V83, | 8 |
| 21 | PAOZZ | 5310-00-208-1918 | 88044 | AN365-1024A | NUT, SELF-LOCKING, HE..... UOC:V83, | 2 |
| 22 | PAOZZ | 5340-00-726-9316 | 96906 | MS21919D8 | CLAMP, LOOP..... UOC:V83, | 3 |
| 23 | PAOZZ | 5975-00-782-1757 | 19207 | 10886475 | GUARD, WIRING HARNES..... UOC:V83, | 1 |
| 24 | PAOZZ | 5340-00-679-9230 | 19207 | 8704583 | STRAP, WEBBING..... UOC:V83, | 1 |
| 25 | PAOZZ | 5305-00-993-1848 | 96906 | MS35207-265 | SCREW, MACHINE..... UOC:V83, | 2 |
| 26 | PAOZZ | 5305-00-989-7434 | 96906 | MS35207-263 | SCREW, MACHINE..... UOC:V83, | 1 |
| 27 | PAOZZ | 5340-01-125-9706 | 19207 | 8376682 | CLAMP, LOOP..... UOC:V83, | 1 |

END OF FIGURE

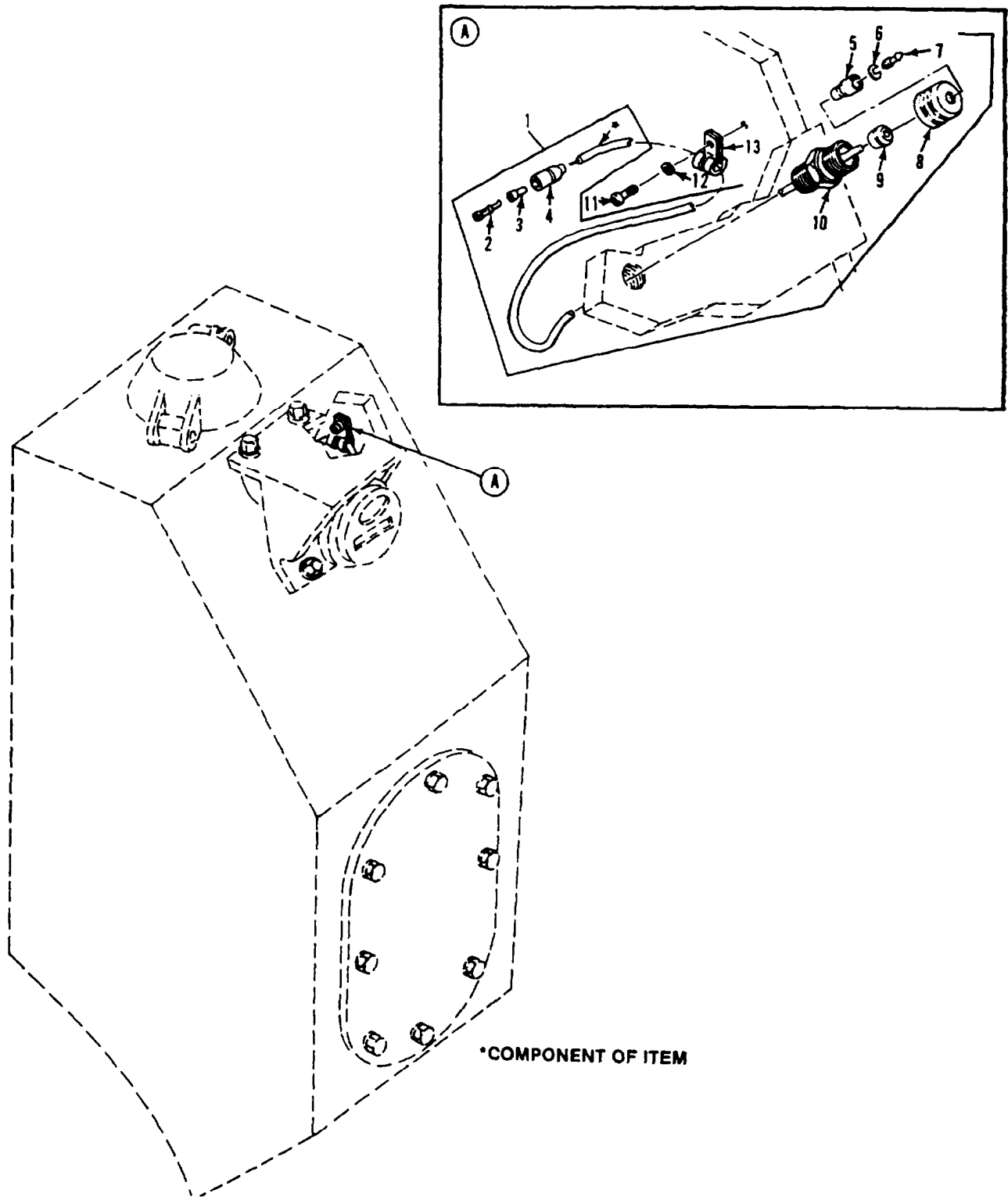

Figure 112. Fuel Transmitter Lead
(M1064, M981)

SECTION II

TM 9-2350-261-24P

| SECTION II | | | | | | |
|------------|-------|------------------|-------|-------------|--|-----|
| (1) | (2) | (3) | (4) | (5) | (6) | (7) |
| ITEM | SMR | NSN | CAGE | PART | DESCRIPTION AND | QTY |
| NO | | | | NUMBER | USABLE ON CODE (UOC) | |
| | | | | | GROUP 0613 HULL OR CHASSIS WIRING HARNES CONTINUED FIG. 112 FUEL TRANSMITTER LEAD (M1064, M981) | |
| 1 | PAOZZ | 2590-01-140-4553 | 19207 | 12268804-1 | LEAD,ELECTRICAL..... | 1 |
| | | | | | UOC:V83,120, | |
| 1 | XBOZZ | | 19207 | 12268804-2 | LEAD,ELECTRICAL..... | 1 |
| | | | | | UOC:V83,120, | |
| 2 | PAOZZ | 5940-00-399-6676 | 19207 | 8338564 | .TERMINAL ASSEMBLY..... | 1 |
| | | | | | UOC:V83,120, | |
| 3 | PAOZZ | 5970-00-833-8562 | 19207 | 8338562 | .INSULATOR,BUSHING..... | 1 |
| | | | | | UOC:V83,120, | |
| 4 | PAOZZ | 5975-00-660-5962 | 19207 | 8724494 | .CABLE NIPPLE,ELECTR..... | 1 |
| | | | | | UOC:V83,120, | |
| 5 | PAOZZ | 5935-00-691-5591 | 19207 | 8724495 | .SHELL,ELECTRICAL CO..... | 1 |
| | | | | | UOC:V83,120, | |
| 6 | PAOZZ | 5310-00-833-8567 | 19207 | 8338567 | .WASHER,SLOTTED..... | 1 |
| | | | | | UOC:V83,120, | |
| 7 | PAOZA | 5999-00-925-6495 | 96906 | MS27148-1 | .CONTACT,ELECTRICAL..... | 1 |
| | | | | | UOC:V83,120, | |
| 8 | PAOZZ | 5975-00-548-6520 | 19207 | 8763341-2 | .BONDNUT,ELECTRICAL..... | 1 |
| | | | | | UOC:V83,120, | |
| 9 | PAOZZ | 5365-01-249-7695 | 19207 | 12269342 | .BUSHING,NONMETALLIC..... | 1 |
| | | | | | UOC:V83,120, | |
| 10 | PAOZZ | 2920-00-825-1161 | 19207 | 8763341-1 | .BOX CONNECTOR,ELECT..... | 1 |
| | | | | | UOC:V83,120, | |
| 11 | PAOZZ | 5305-00-984-6210 | 96906 | MS35206-263 | SCREW,MACHINE..... | 2 |
| | | | | | UOC:V83,120, | |
| 12 | PAOZZ | 5310-00-576-5752 | 96906 | MS35333-39 | WASHER,LOCK..... | 2 |
| | | | | | UOC:V83,120, | |
| 13 | PAOZZ | 5340-00-845-2072 | 96906 | MS21919WDF2 | CLAMP,LOOP..... | 2 |
| | | | | | UOC:V83,120, | |

END OF FIGURE

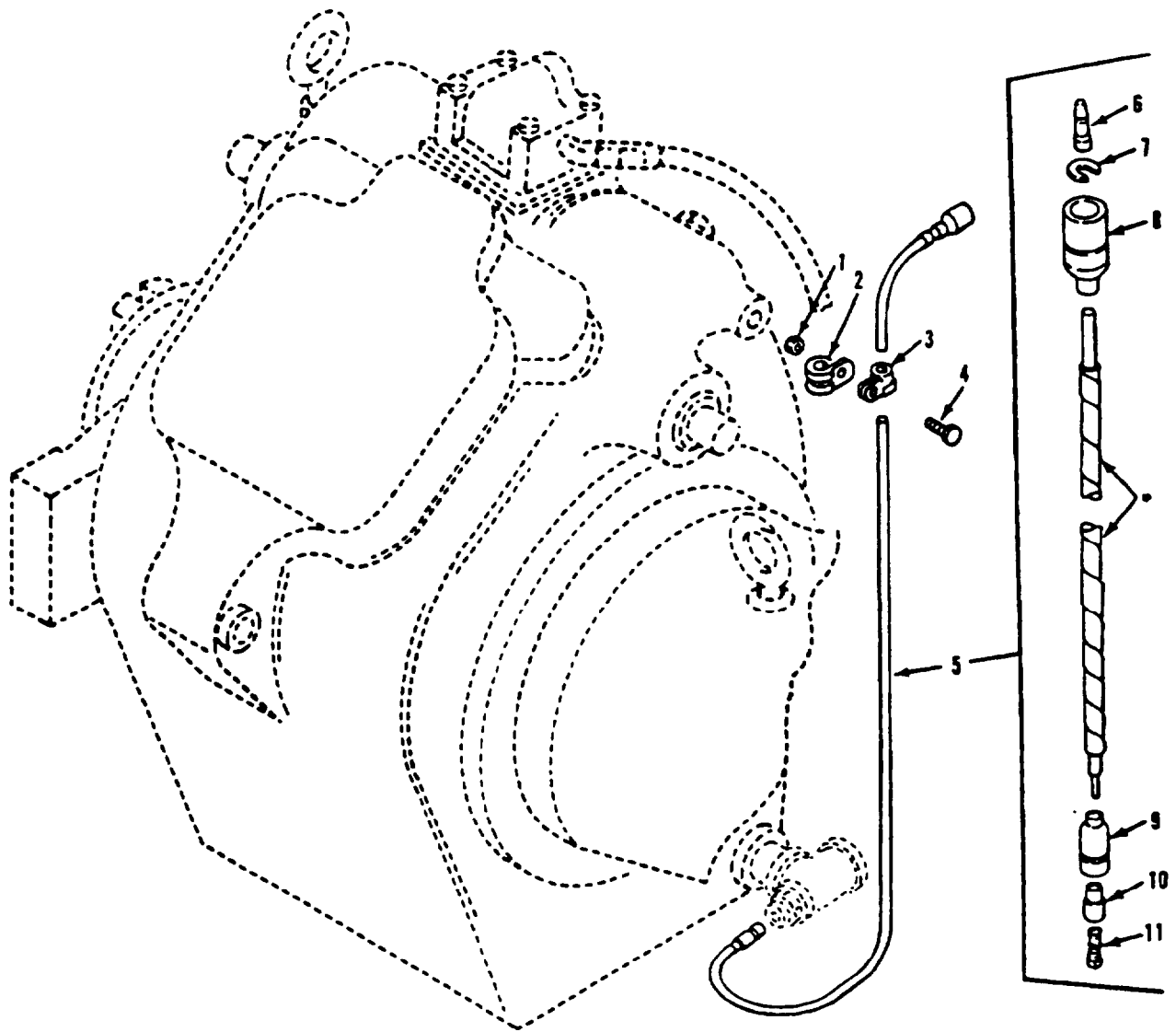

*COMPONENT OF ITEM

Figure 113. Differential Oil Temperature Lead

SECTION II

TM 9-2350-261-24P

| SECTION II | | | | | | |
|------------|-------|------------------|-------|--------------|-----------------------------------|-----|
| (1) | (2) | (3) | (4) | (5) | (6) | (7) |
| ITEM | SMR | NSN | CAGE | PART | DESCRIPTION AND | QTY |
| NO | | | | NUMBER | USABLE ON CODE (UOC) | |
| | | | | | GROUP 0613 HULL OR CHASSIS WIRING | |
| | | | | | HARNES CONTINUED | |
| | | | | | FIG. 113 DIFFERENTIAL OIL | |
| | | | | | TEMPERATURE LEAD | |
| 1 | PAOZZ | 5310-00-877-5797 | 96906 | MS21044N3 | NUT, SELF-LOCKING, HE..... | 1 |
| 2 | PAOZZ | 5340-00-721-8015 | 96906 | MS21919WDF10 | CLAMP, LOOP..... | 1 |
| 3 | PAOZZ | 5340-00-291-5322 | 96906 | MS21919WDG3 | CLAMP, LOOP..... | 1 |
| 4 | PAOZZ | 5305-00-989-7435 | 96906 | MS35207-264 | SCREW, MACHINE..... | 1 |
| 5 | MOOZZ | | 19207 | 10861706 | WIRING MAKE FROM WIRE, P/N | 1 |
| | | | | | M13486-1-5..... | |
| 6 | PAOZA | 5935-00-167-7775 | 96906 | MS27144-1 | .CONNECTOR, PLUG, ELEC..... | 1 |
| 7 | PAOZZ | 5310-00-833-8567 | 19207 | 8338567 | .WASHER, SLOTTED..... | 1 |
| 8 | PAOZZ | 5935-00-462-6603 | 96906 | MS27142-2 | .CONNECTOR, PLUG, ELEC..... | 1 |
| 9 | PAOZZ | 5935-00-833-8561 | 19207 | 8338561 | .SHELL, ELECTRICAL CO..... | 1 |
| 10 | PAOZZ | 5970-00-833-8562 | 19207 | 8338562 | .INSULATOR, BUSHING..... | 1 |
| 11 | PAOZZ | 5940-00-399-6676 | 19207 | 8338564 | .TERMINAL ASSEMBLY..... | 1 |

END OF FIGURE

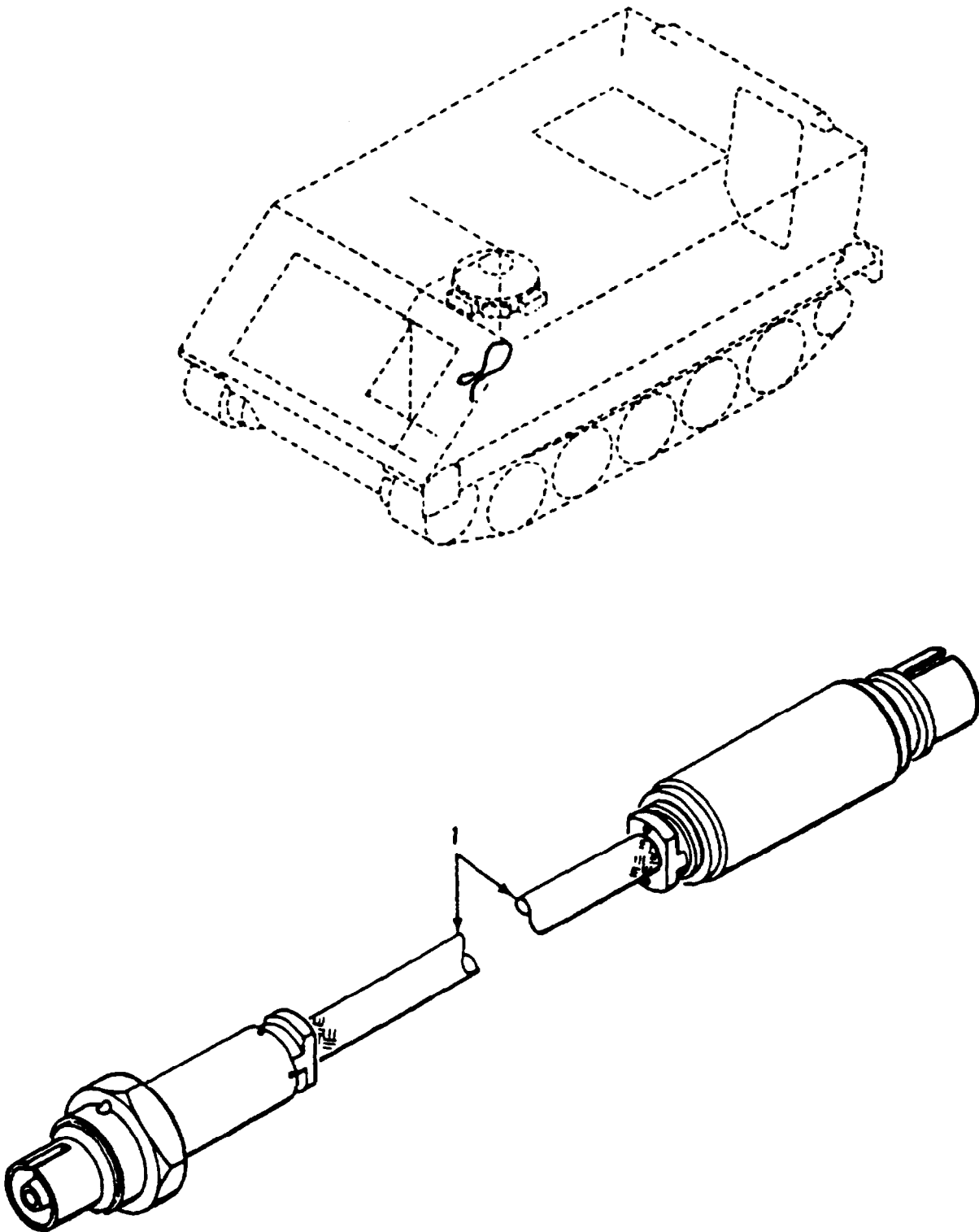

Figure 114. Infrared Power Supply Electrical Lead Assembly

SECTION II

TM 9-2350-261-24P

| SECTION II | | | | | | |
|------------|-------|------------------|--------|---------|--|-----|
| (1) | (2) | (3) | (4) | (5) | (6) | (7) |
| ITEM | SMR | NSN | CAGE | PART | DESCRIPTION AND | QTY |
| NO | | | NUMBER | NUMBER | USABLE ON CODE (UOC) | |
| | | | | | GROUP 0613 HULL OR CHASSIS WIRING HARNESS CONTINUED FIG. 114 INFRARED POWER SUPPLY ELECTRICAL LEAD ASSEMBLY | |
| 1 | PAOZZ | 5995-00-679-9202 | 19207 | 8756712 | CABLE ASSEMBLY,RADI..... | 1 |

END OF FIGURE

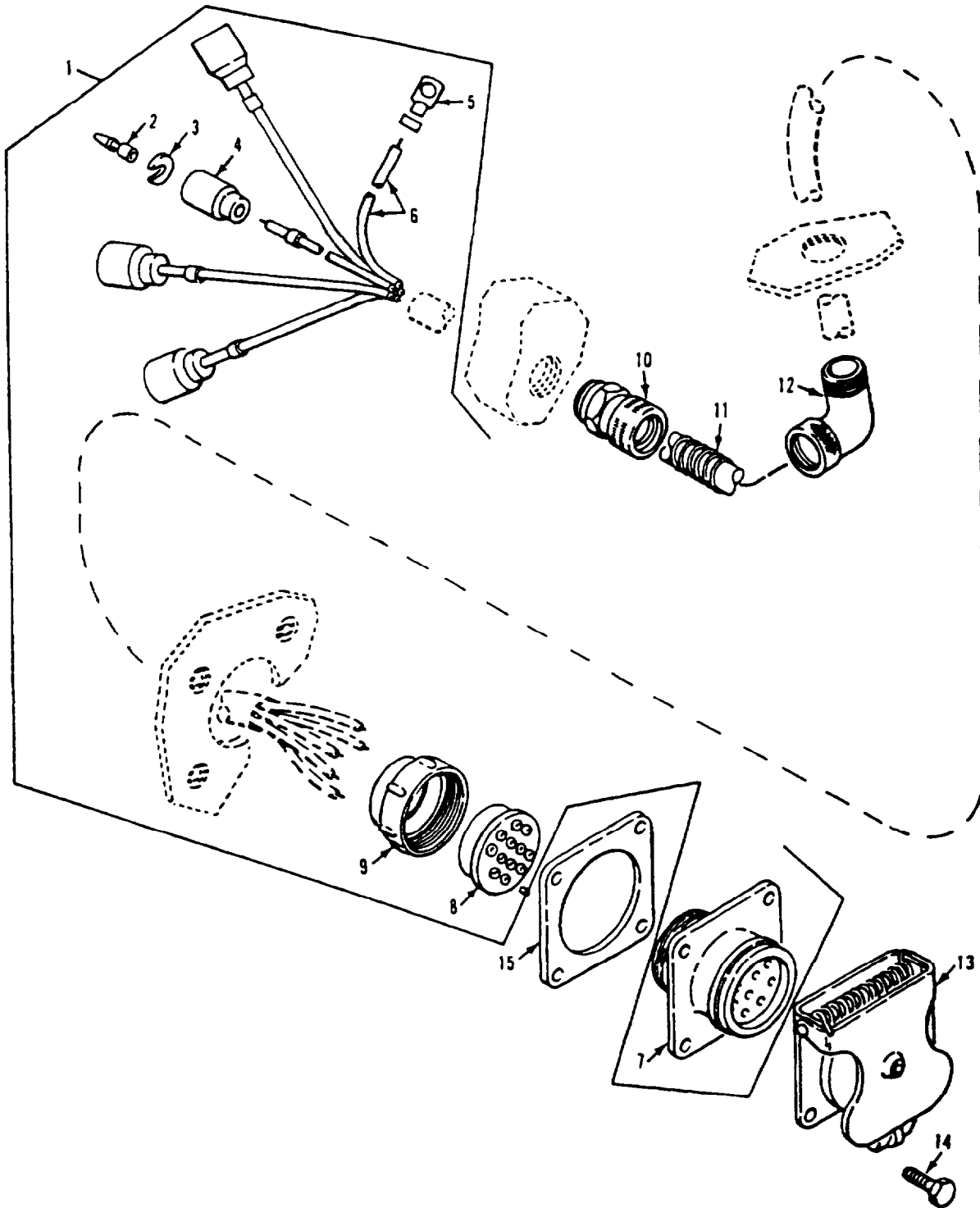

Figure 115. Trailer Lights Wiring Harness Assembly

SECTION II

TM 9-2350-261-24P

| (1) ITEM NO | (2) SMR | (3) NSN | (4) CAGE | (5) PART NUMBER | (6) DESCRIPTION AND USABLE ON CODE (UOC) | (7) QTY |
|--|------------|------------------|-------------|-----------------------|---|------------|
| GROUP 0613 HULL OR CHASSIS WIRING HARNESS CONTINUED FIG. 115 TRAILER LIGHTS WIRING HARNESS ASSEMBLY | | | | | | |
| 1 | PAOZZ | 2590-00-930-2332 | 19207 | 11589191 | WIRING HARNESS, BRAN..... | 1 |
| 2 | PAOZA | 5999-00-057-2929 | 96906 | MS27148-2 | .CONTACT, ELECTRICAL..... | 4 |
| 3 | PAOZZ | 5310-00-833-8567 | 19207 | 8338567 | .WASHER, SLOTTED..... | 4 |
| 4 | PAOZZ | 5935-00-572-9180 | 19207 | 8338566 | .SHELL, ELECTRICAL CO..... | 4 |
| 5 | PAOZZ | 5940-00-705-6708 | 19207 | 7056708 | .TERMINAL, LUG..... | 1 |
| 6 | MOOZO | | 81349 | M13486-1-5 | .WIRE, ELECTRICAL MAKE FROM WIRE, P/N M13486-1-5..... | 5 |
| 7 | PAFZA | 5935-00-846-3884 | 96906 | MS75021-2 | .CONNECTOR, RECEPTACL..... | 1 |
| 8 | PAFZZ | 5365-00-090-5426 | 19207 | 7722333 | .BUSHING, NONMETALLIC..... | 1 |
| 9 | PAFZZ | 5310-00-393-6685 | 19207 | 7723309 | .NUT, PLAIN, KNURLED..... | 1 |
| 10 | PAOZZ | 5975-00-930-2330 | 19207 | 11589190 | BOX CONNECTOR, ELECT..... | 1 |
| 11 | PAOZZ | 5360-00-079-4683 | 19207 | 10932533 | SPRING, HELICAL, COMP..... | 1 |
| 12 | PAOZZ | 5975-01-054-6967 | 19207 | 11588831 | BOX CONNECTOR, ELECT..... | 1 |
| 13 | PAOZZ | 5935-00-773-1428 | 19207 | 7731428 | COVER, ELECTRICAL CO..... | 1 |
| 14 | PAOZZ | 5305-00-068-7837 | 80204 | B1821BH025C063N | SCREW, CAP, HEXAGON H..... | 4 |
| 14 | PAOZZ | 5305-00-068-0508 | 80204 | B1821BH025C075N | SCREW, CAP, HEXAGON H..... UOC: 120, | 4 |
| 15 | PAOZZ | 5330-00-576-4609 | 19207 | 7525965 | SCREW, CAP, HEXAGON H..... UOC: V35, V37, V83, 011, 056, ACP, GASKET..... | 1 |

END OF FIGURE

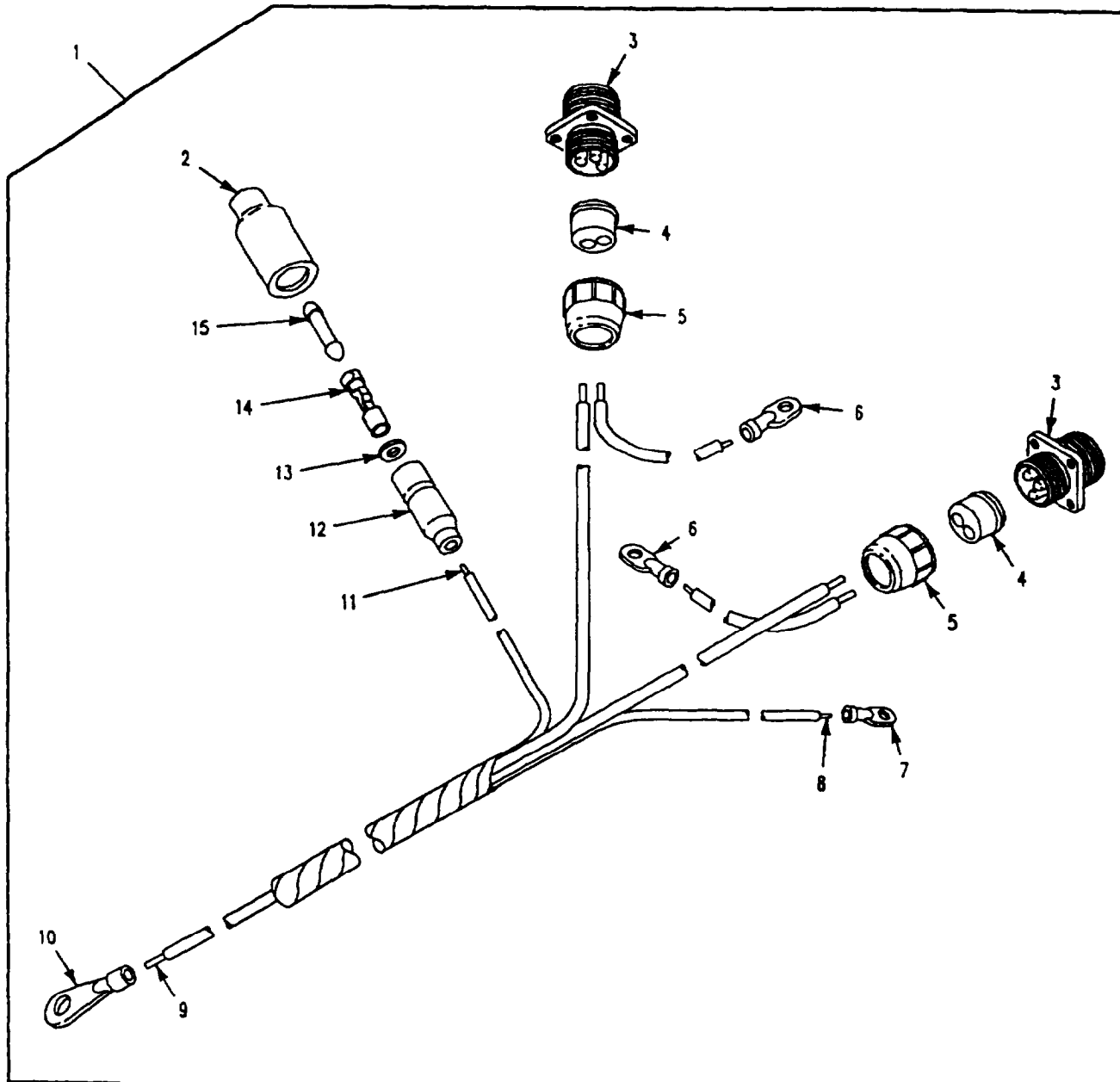

Figure 116. Radio Wiring Harness Assembly
(M1059, M113A2, M901A1)

SECTION II

TM 9-2350-261-24P

| SECTION II | | (3) | (4) | (5) | (6) | (7) |
|------------|-------|------------------|-------|-------------|--|-----|
| (1) | (2) | NSN | CAGE | PART | DESCRIPTION AND | QTY |
| ITEM | SMR | | | NUMBER | USABLE ON CODE (UOC) | |
| NO | | | | | | |
| | | | | | GROUP 0613 HULL OR CHASSIS WIRING HARNESS CONTINUED FIG. 116 RADIO WIRING HARNESS ASSEMBLY (M1059, M113A2, M901A1) | |
| 1 | PAOOO | 2590-00-409-3999 | 19207 | 11633933 | WIRING HARNESS, BRAN..... UOC:011,056, | 1 |
| 1 | PAOOO | 5995-01-246-1022 | 19207 | 12349859-2 | WIRING HARNESS, BRAN..... UOC:V35, | 1 |
| 2 | PAOZZ | 5935-00-695-9077 | 19207 | 8338572 | .SHELL, ELECTRICAL CO..... UOC:V35, | 1 |
| 3 | PAOZZ | 5935-00-201-6673 | 19207 | 7722352 | .CONNECTOR, RECEPTACL..... UOC:V35,011,056, | 2 |
| 4 | PAOZZ | 5325-00-338-1274 | 19207 | 7524564 | .GROMMET, NONMETALLIC..... UOC:V35,011,056, | 2 |
| 5 | PAOZZ | 5935-00-333-9414 | 19207 | 7723308 | .NUT, BUSHING RETAINE..... UOC:V35,011,056, | 2 |
| 6 | PAOZZ | 5940-00-705-6707 | 19207 | 7056707 | .TERMINAL, LUG..... UOC:V35,011,056, | 1 |
| 7 | PAOZZ | 5940-00-113-9824 | 96906 | MS20659-107 | .TERMINAL, LUG..... UOC:V35,011,056, | 2 |
| 8 | MOOZO | | 81349 | M13486-1-5 | .WIRE, ELECTRICAL MAKE FROM WIRE, P/N M13486-1-5..... UOC:V35,011,056, | V |
| 9 | MOOZZ | | 80072 | 58349R | .WIRE, ELECTRICAL MAKE FROM WIRE, P/N 58349R..... UOC:V35,011,056, | V |
| 10 | PAOZZ | 5940-00-114-1314 | 96906 | MS20659-129 | .TERMINAL, LUG..... UOC:V35,011,056, | 1 |
| 11 | MOOZZ | | 81349 | M13486-1-7 | .WIRE, ELECTRICAL MAKE FROM WIRE, P/N M13486-1-7..... UOC:V35, | V |
| 12 | PAOZZ | 2590-00-695-9076 | 19207 | 8338569 | .SHELL, HEAD LIGHT CI..... UOC:V35, | 1 |
| 13 | PAOZZ | 5310-00-298-8903 | 19207 | 8338570 | .WASHER, FLAT..... UOC:V35, | 1 |
| 14 | PAOZZ | 5940-00-399-6676 | 19207 | 8338564 | .TERMINAL ASSEMBLY..... UOC:V35, | 1 |
| 15 | PAOZZ | 5935-00-214-0904 | 19207 | 7982907 | .DUMMY CONNECTOR, PLU..... UOC:V35, | 1 |

END OF FIGURE

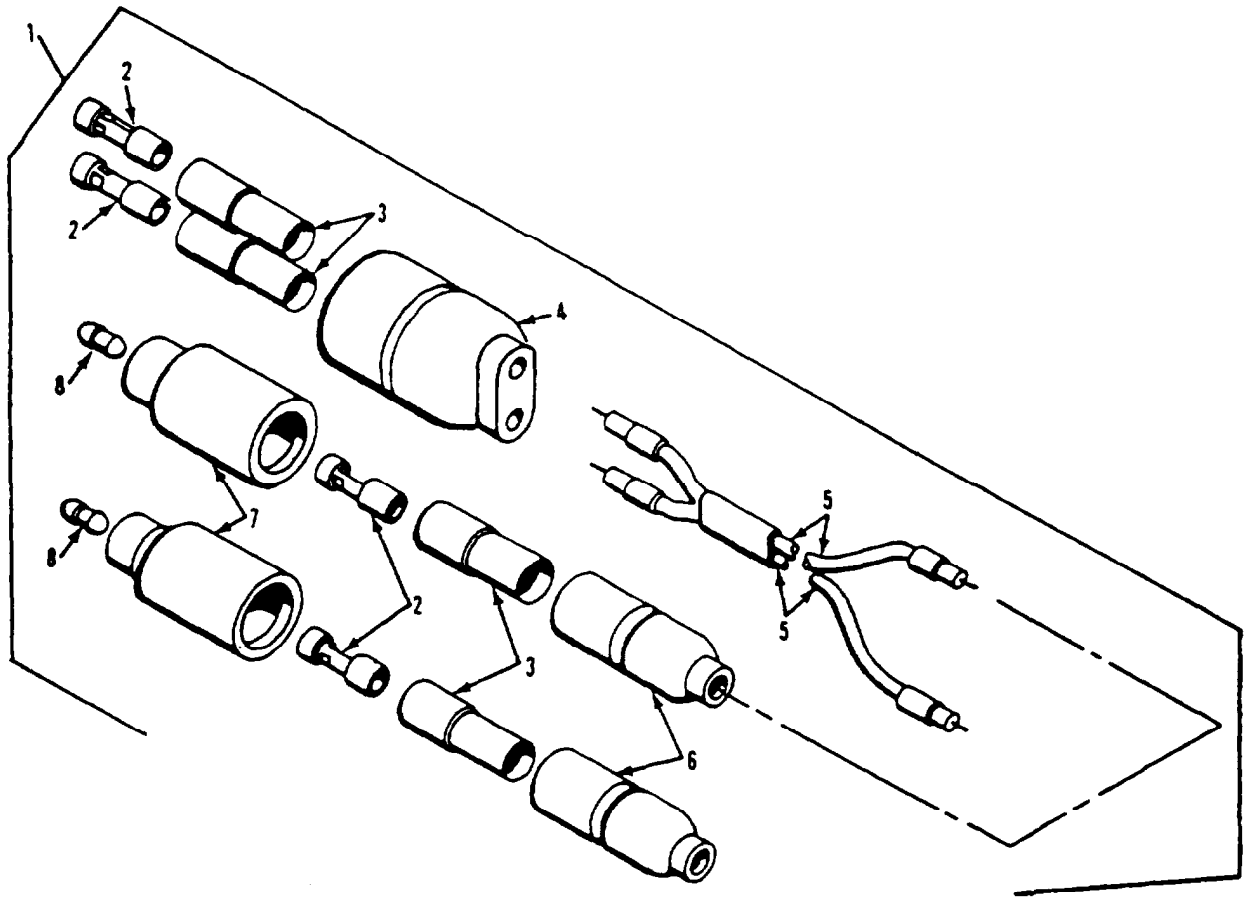

Figure 117. Radiac Wiring Harness Assembly
(M1059, M1068, M113A2, M577A2, M901A1)

SECTION II

TM 9-2350-261-24P

| SECTION II (1) ITEM NO | (2) SMR | (3) NSN | (4) CAGE | (5) PART NUMBER | (6) DESCRIPTION AND USABLE ON CODE (UOC) | (7) QTY |
|---------------------------------|------------|------------------|-------------|-----------------------|---|------------|
| | | | | | GROUP 0613 HULL OR CHASSIS WIRING HARNESS CONTINUED FIG. 117 RADIAC WIRING HARNESS ASSEMBLY (M1059, M1068, M577A2, M113A2, M901A1) | |
| 1 | PAOOO | 6150-00-782-1753 | 19207 | 10875121 | WIRING HARNESS..... | 1 |
| 2 | PAOZZ | 5940-00-399-6676 | 19207 | 8338564 | UOC:V35,V37,011,056,ACP, . TERMINAL ASSEMBLY..... | 4 |
| 3 | PAOZZ | 5970-00-833-8562 | 19207 | 8338562 | UOC:V35,V37,011,056,ACP, . INSULATOR,BUSHING..... | 4 |
| 4 | PAOZA | 5935-00-767-7936 | 96906 | MS27145-1 | UOC:V35,V37,011,056,ACP, . CONNECTOR,PLUG,ELEC..... | 1 |
| 5 | MOOZO | | 81349 | M13486-1-5 | UOC:V35,V37,011,056,ACP, . WIRE,ELECTRICAL..... | 2 |
| 6 | PAOZZ | 5935-00-833-8561 | 19207 | 8338561 | UOC:V35,V37,011,056,ACP, . SHELL,ELECTRICAL CO..... | 2 |
| 7 | PAOZZ | 5935-00-572-9180 | 19207 | 8338566 | UOC:V35,V37,011,056,ACP, . SHELL,ELECTRICAL CO..... | 2 |
| 8 | PAOZZ | 5935-00-214-0904 | 19207 | 7982907 | UOC:V35,V37,011,056,ACP, . DUMMY CONNECTOR,PLU..... | 2 |

END OF FIGURE

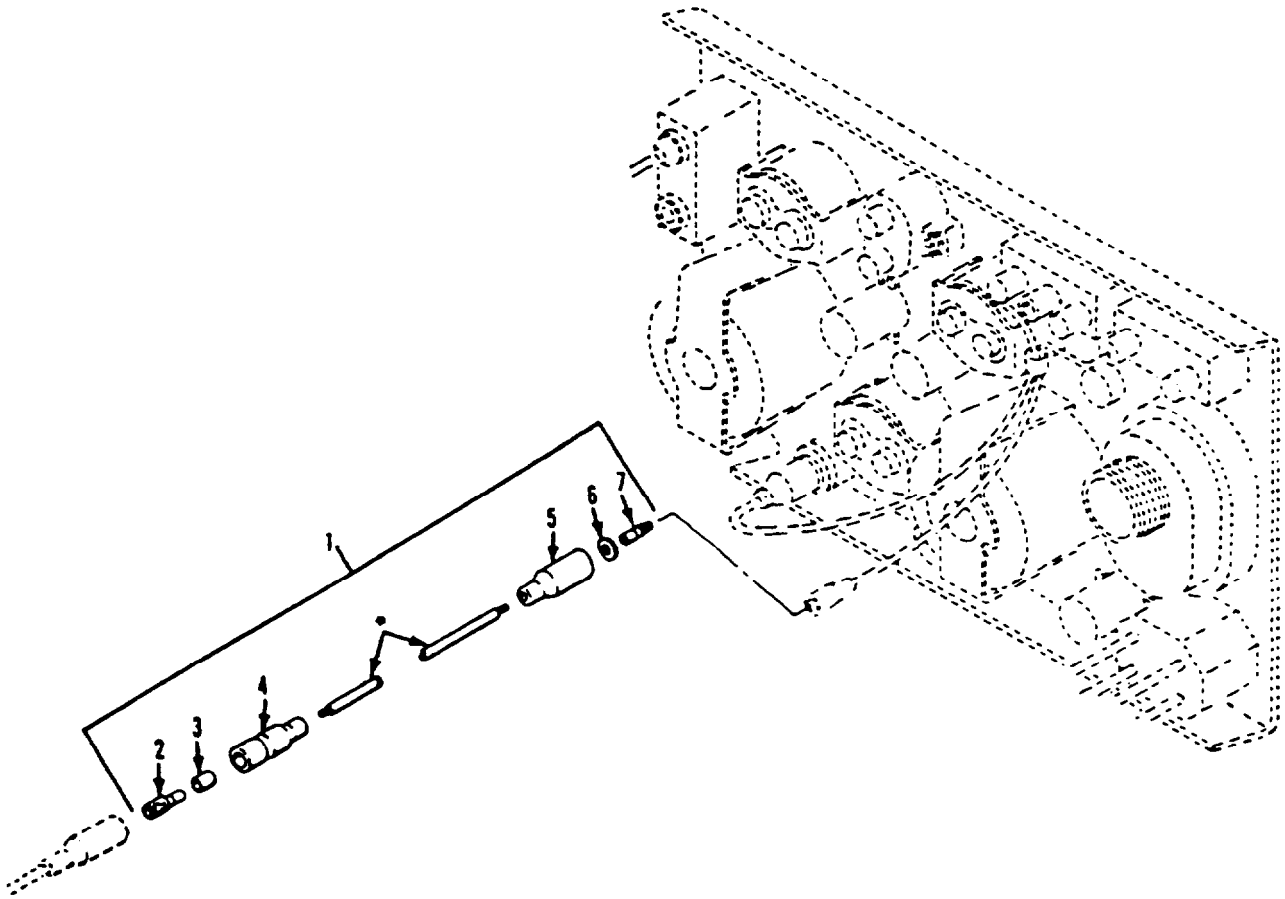

* COMPONENT OF ITEM

Figure 118. Instrument Panel/Utility Outlet Electrical Lead Assembly
(M1068, M577A2)

SECTION II

TM 9-2350-261-24P

| SECTION II | | | | | | | |
|------------|-------|------------------|-------|-----------|--|-----|-----|
| (1) | (2) | (3) | (4) | (5) | (6) | (7) | |
| ITEM | SMR | NSN | CAGE | PART | DESCRIPTION AND | | |
| NO | | | | NUMBER | USABLE ON CODE (UOC) | | QTY |
| | | | | | GROUP 0613 HULL OR CHASSIS WIRING HARNES CONTINUED FIG. 118 INSTRUMENT PANEL/UTILITY OUTLET ELECTRICAL LEAD ASSEMBLY (M1068, M577A2) | | |
| 1 | PAOOO | 5995-00-767-7365 | 19207 | 10932528 | LEAD,ELECTRICAL MAKE FROM WIRE, P/N M13486-1-5..... | | 1 |
| | | | | | UOC:V37,ACP, | | |
| 2 | PAOZZ | 5940-00-399-6676 | 19207 | 8338564 | . TERMINAL ASSEMBLY..... | | 1 |
| | | | | | UOC:V37,ACP, | | |
| 3 | PAOZZ | 5970-00-833-8562 | 19207 | 8338562 | . INSULATOR,BUSHING..... | | 1 |
| | | | | | UOC:V37,ACP, | | |
| 4 | PAOZZ | 5935-00-833-8561 | 19207 | 8338561 | . SHELL,ELECTRICAL CO..... | | 1 |
| | | | | | UOC:V37,ACP, | | |
| 5 | PAOZZ | 5935-00-572-9180 | 19207 | 8338566 | . SHELL,ELECTRICAL CO..... | | 1 |
| | | | | | UOC:V37,ACP, | | |
| 6 | PAOZZ | 5310-00-833-8567 | 19207 | 8338567 | . WASHER, SLOTTED..... | | 1 |
| | | | | | UOC:V37,ACP, | | |
| 7 | PAOZA | 5999-00-057-2929 | 96906 | MS27148-2 | . CONTACT,ELECTRICAL..... | | 1 |
| | | | | | UOC:V37,ACP, | | |

END OF FIGURE

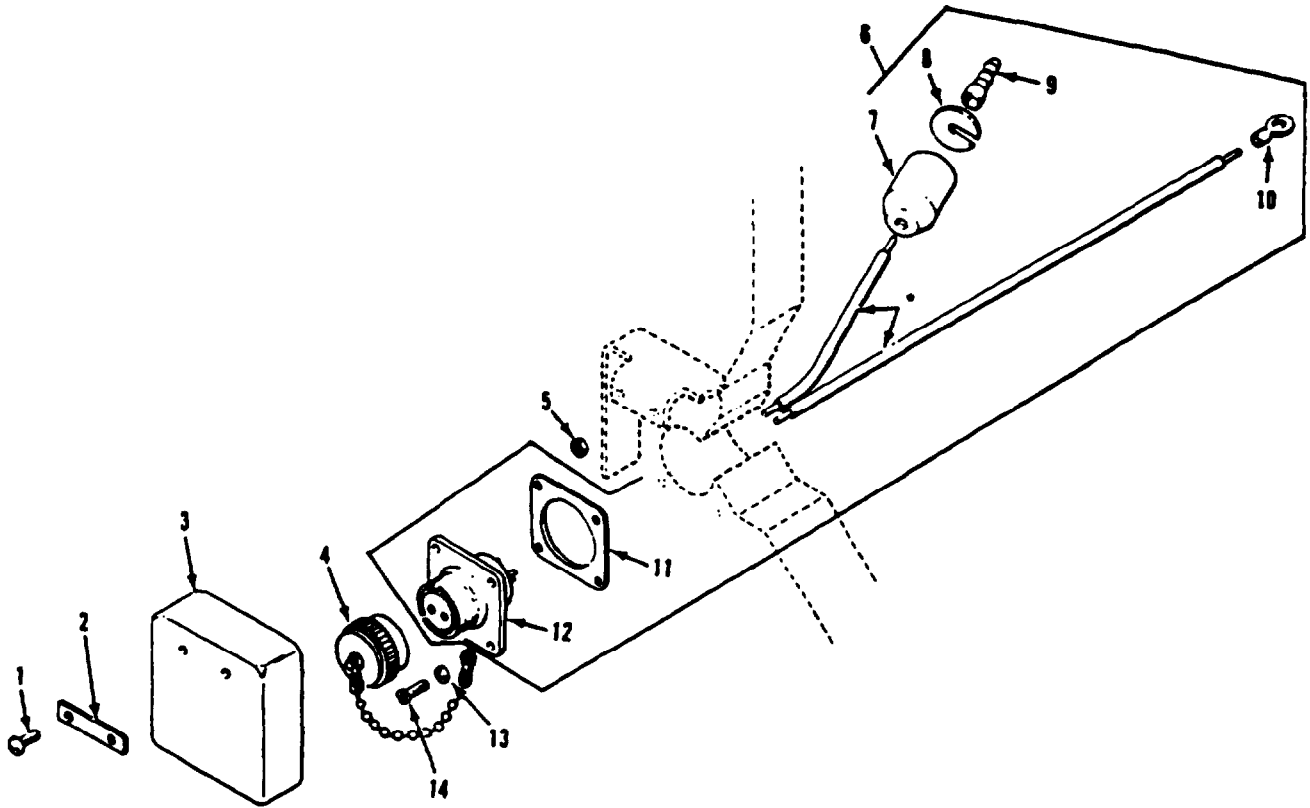

* COMPONENT OF ITEM

Figure 119. Utility Outlet Electrical Assembly
(M1068, M577A2)

SECTION II

TM 9-2350-261-24P

| (1) ITEM NO | (2) SMR | (3) NSN | (4) CAGE | (5) PART NUMBER | (6) DESCRIPTION AND USABLE ON CODE (UOC) | (7) QTY |
|--|------------|------------------|-------------|-----------------------|---|------------|
| GROUP 0613 HULL OR CHASSIS WIRING HARNES CONTINUED FIG. 119 UTILITY OUTLET ELECTRICAL ASSEMBLY (M1068, M577A2) | | | | | | |
| 1 | PAOZZ | 5305-00-993-1848 | 96906 | MS35207-265 | SCREW,MACHINE..... UOC:V37,ACP, | 6 |
| 2 | PAOZZ | 5340-00-134-1131 | 19207 | 8756251 | PLATE,MENDING..... UOC:V37,ACP, | 3 |
| 3 | PAOZZ | 2590-00-962-8339 | 19207 | 8756288 | PAD,CUSHIONING..... UOC:V37,ACP, | 2 |
| 4 | PAOZZ | 5340-00-726-1670 | 19204 | 7261670 | CAP,PROTECTIVE,DUST..... UOC:V37,ACP, | 2 |
| 5 | PAFZZ | 5310-00-808-0975 | 72962 | 22ND8-02 | NUT,SELF-LOCKING,SP..... UOC:V37,ACP, | 4 |
| 6 | PAOZZ | 2590-00-409-8938 | 19207 | 11646939-1 | LEAD ASSEMBLY,ELECT MAKE FROM WIRE, P/N M13486-1-5; RIGHT..... UOC:V37,ACP, | 1 |
| 6 | MOOZZ | | 19207 | 11646939-2 | LEAD ASSEMBLY,ELECT MAKE FROM WIRE, P/N M13486-1-5; LEFT..... UOC:V37,ACP, | 1 |
| 7 | PAOZZ | 5935-00-572-9180 | 19207 | 8338566 | .SHELL,ELECTRICAL CO..... UOC:V37,ACP, | 1 |
| 8 | PAOZZ | 5310-00-833-8567 | 19207 | 8338567 | .WASHER,SLOTTED..... UOC:V37,ACP, | 1 |
| 9 | PAOZA | 5999-00-057-2929 | 96906 | MS27148-2 | .CONTACT,ELECTRICAL..... UOC:V37,ACP, | 1 |
| 10 | PAOZZ | 5940-00-107-1481 | 96906 | MS20659-104 | .TERMINAL,LUG..... UOC:V37,ACP, | 1 |
| 11 | PAOZZ | 5330-00-939-0666 | 96906 | MS52000-3 | .GASKET..... UOC:V37,ACP, | 1 |
| 12 | PAOZZ | 5935-00-632-3664 | 96906 | MS3103-12S3S | .CONNECTOR,RECEPTACL..... UOC:V37,ACP, | 1 |
| 13 | PAOZZ | 5310-00-193-7577 | 96906 | MS35333-36 | WASHER,LOCK..... UOC:V37,ACP, | 8 |
| 14 | PAOZZ | 5305-00-889-2997 | 96906 | MS35206-215 | SCREW,MACHINE..... UOC:V37,ACP, | 8 |

END OF FIGURE

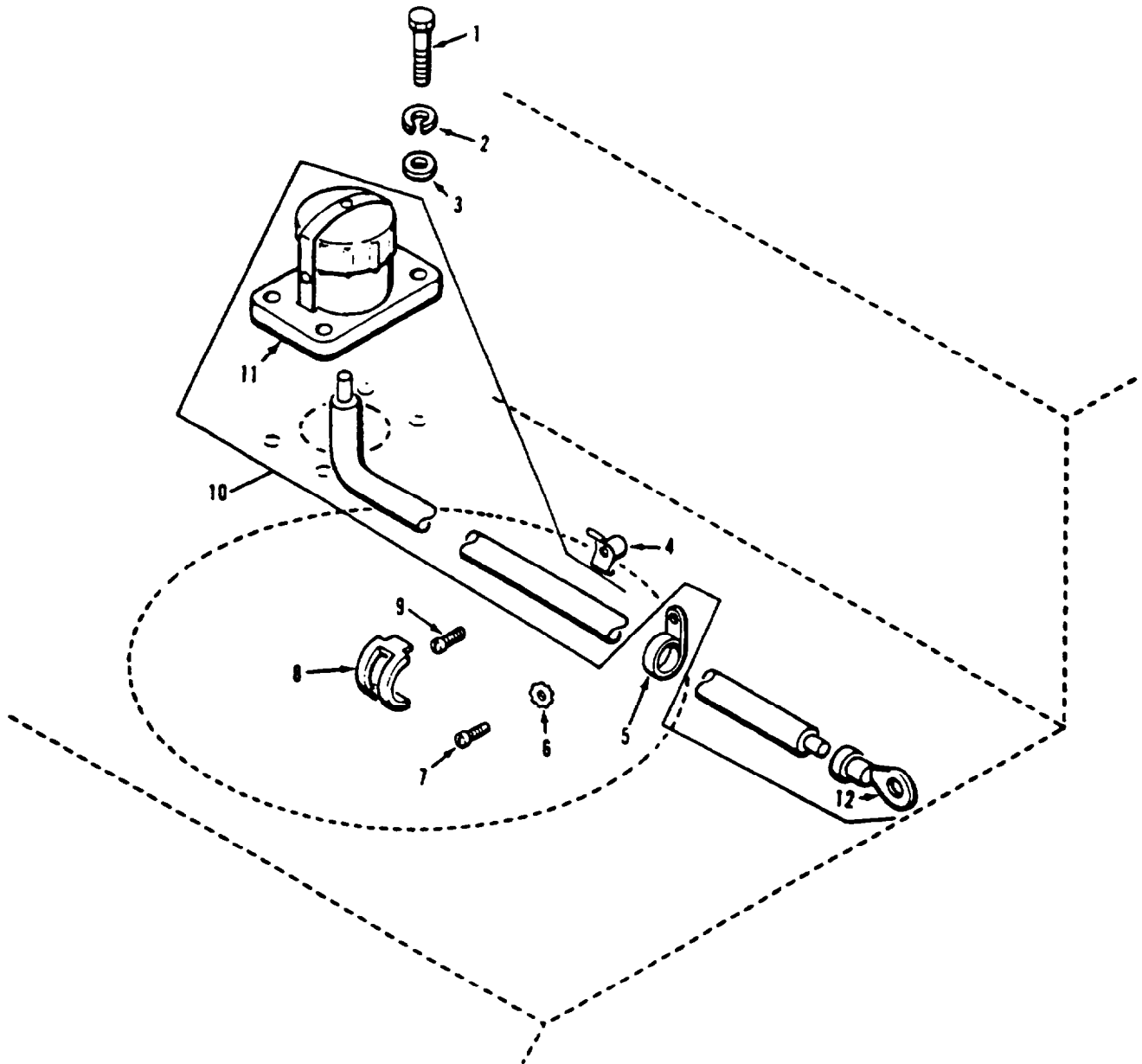

Figure 120. Non-NATO Slave Receptacle Assembly (M577A2)

SECTION II

TM 9-2350-261-24P

| SECTION II | | (3) | (4) | (5) | (6) | (7) |
|------------|-------|------------------|-------|-----------------|--|-----|
| (1) | (2) | NSN | CAGE | PART | DESCRIPTION AND | QTY |
| ITEM | SMR | | | NUMBER | USABLE ON CODE (UOC) | |
| NO | | | | | | |
| | | | | | GROUP 0613 HULL OR CHASSIS WIRING HARNESS CONTINUED FIG. 120 NON-NATO SLAVE RECEPTACLE ASSEMBLY (M577A2) | |
| 1 | PAOZZ | 5305-00-225-3843 | 80204 | B1821BH025C100N | SCREW,CAP,HEXAGON H..... UOC:V37, | 4 |
| 2 | PAOZZ | 5310-00-582-5965 | 96906 | MS35338-44 | WASHER,LOCK..... UOC:V37, | 4 |
| 3 | PAOZZ | 5310-00-809-4058 | 96906 | MS27183-10 | WASHER,FLAT..... UOC:V37, | 4 |
| 4 | PAOZZ | 5340-00-962-8333 | 19207 | 8763391 | CRADLE,WIRING HARNE..... UOC:V37, | 1 |
| 5 | PAOZZ | 5340-00-281-5433 | 19207 | 7992089 | CLAMP,LOOP..... UOC:V37, | 1 |
| 6 | PAOZZ | 5310-00-067-6357 | 96906 | MS45904-69 | WASHER,LOCK..... UOC:V37, | 1 |
| 7 | PAOZZ | 5305-00-988-1724 | 96906 | MS35206-280 | SCREW,MACHINE..... UOC:V37, | 1 |
| 8 | PAOZZ | 5340-00-705-5841 | 19207 | 8763361 | CLIP,CABLE..... UOC:V37, | 1 |
| 9 | PAOZZ | 5305-00-984-6210 | 96906 | MS35206-263 | SCREW,MACHINE..... UOC:V37, | 1 |
| 10 | PAOOO | 5995-00-707-2989 | 19207 | 10932467 | LEAD,ELECTRICAL..... UOC:V37, | 1 |
| 11 | PAOZZ | 5935-00-901-8128 | 19207 | 10919299 | .CONNECTOR,RECEPTACL..... UOC:V37, | 1 |
| 12 | PAOZZ | 5940-00-115-5000 | 96906 | MS20659-117 | .TERMINAL,LUG..... UOC:V37, | 1 |

END OF FIGURE

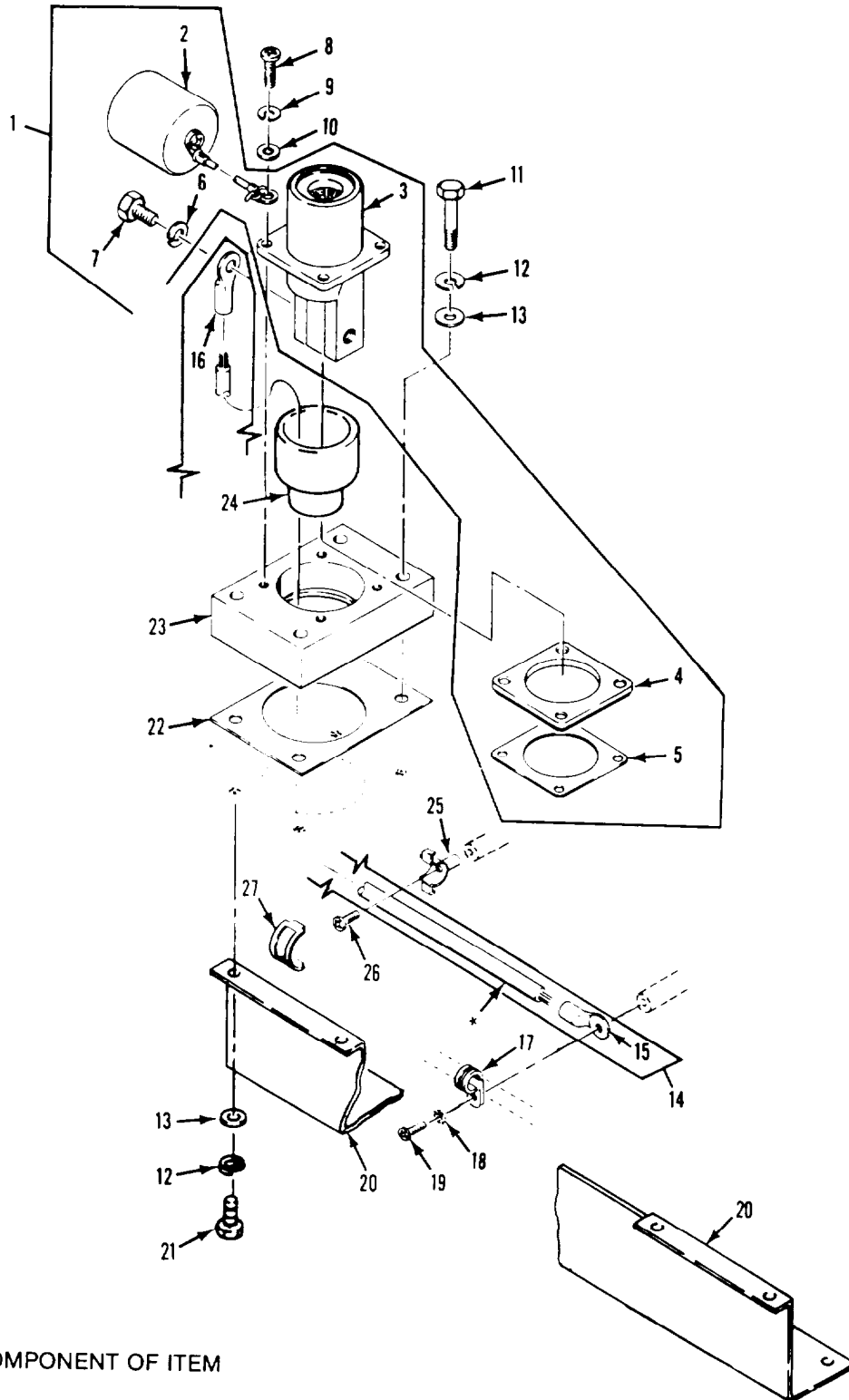

Figure 121. NATO Slave Receptacle Assembly
(M1068, M577A2)

SECTION II

TM 9-2350-261-24P

| SECTION II | | (3) | (4) | (5) | (6) | (7) |
|--|-------|------------------|-------|-----------------|---|-----|
| (1) | (2) | NSN | CAGE | PART | DESCRIPTION AND | QTY |
| ITEM | SMR | | | NUMBER | USABLE ON CODE (UOC) | |
| NO | | | | | | |
| GROUP 0613 HULL OR CHASSIS WIRING HARNES CONTINUED FIG. 121 NATO SLAVE RECEPTACLE ASSEMBLY (M1068, M577A2) | | | | | | |
| 1 | PAOZZ | 5935-01-059-0117 | 19207 | 11674728 | CONNECTOR, RECEPTACLE..... UOC:V37, ACP, | 1 |
| 2 | PAOZZ | 5340-01-059-0114 | 19207 | 11675004 | .CAP, PROTECTIVE, DUST..... UOC:V37, ACP, | 1 |
| 3 | PAOZZ | 5935-01-044-8382 | 19207 | 11682345 | .CONNECTOR, RECEPTACLE..... UOC:V37, ACP, | 1 |
| 4 | PAOZZ | 5330-01-059-4286 | 19207 | 11674729 | .GASKET..... UOC:V37, ACP, | 1 |
| 5 | PAOZZ | 5970-01-044-8391 | 19207 | 11674730 | .INSULATOR, PLATE..... UOC:V37, ACP, | 1 |
| 6 | PAOZZ | 5310-00-637-9541 | 96906 | MS35338-46 | .WASHER, LOCK..... UOC:V37, ACP, | 2 |
| 7 | PAOZZ | 5305-00-269-3233 | 96906 | MS90727-57 | .SCREW, CAP, HEXAGON H..... UOC:V37, ACP, | 2 |
| 8 | PAOZZ | 5305-00-984-6212 | 96906 | MS35206-265 | SCREW, MACHINE..... UOC:V37, ACP, | 4 |
| 9 | PAOZZ | 5310-00-045-3296 | 96906 | MS35338-43 | WASHER, LOCK..... UOC:V37, ACP, | 4 |
| 10 | PAOZZ | 5310-00-014-5850 | 96906 | MS27183-42 | WASHER, FLAT..... UOC:V37, ACP, | 4 |
| 11 | PAOZZ | 5305-00-071-2510 | 80204 | B1821BH025C175N | SCREW, CAP, HEXAGON H..... UOC:V37, ACP, | 4 |
| 12 | PAOZZ | 5310-00-582-5965 | 96906 | MS35338-44 | WASHER, LOCK..... UOC:V37, ACP, | 11 |
| 13 | PAOZZ | 5310-00-809-4058 | 96906 | MS27183-10 | WASHER, FLAT..... UOC:V37, ACP, | 11 |
| 14 | MOOOO | | 19207 | 12313124 | LEAD, ELECTRICAL MAKE FROM WIRE, P/N M13486-1-14..... UOC:V35, ACP, | 1 |
| 15 | PAOZZ | 5940-00-115-2684 | 96906 | MS20659-118 | .TERMINAL, LUG..... UOC:V37, ACP, | 1 |
| 16 | PAOZZ | 5940-00-115-5000 | 96906 | MS20659-117 | .TERMINAL, LUG..... UOC:V37, ACP, | 1 |
| 17 | PAOZZ | 5340-00-281-5433 | 19207 | 7992089 | CLAMP, LOOP..... UOC:V37, ACP, | 1 |
| 18 | PAOZZ | 5310-00-067-6357 | 96906 | MS45904-69 | WASHER, LOCK..... UOC:V37, ACP, | 1 |
| 19 | PAOZZ | 5305-00-988-1724 | 96906 | MS35206-280 | SCREW, MACHINE..... UOC:V37, ACP, | 1 |
| 20 | PAOZZ | 5975-01-276-5220 | 19207 | 12354872 | PROTECTOR, ELECTRICAL..... UOC:V37, ACP, | 1 |
| 21 | PAOZZ | 5305-00-068-7837 | 80204 | B1821BH025C063N | SCREW, CAP, HEXAGON H..... UOC:V37, ACP, | 7 |
| 22 | PAOZZ | 5330-01-168-4171 | 19207 | 12313125 | GASKET..... UOC:V37, ACP, | 1 |
| 23 | PAOZZ | 5340-01-167-1810 | 19207 | 12313126 | BRACKET, MOUNTING..... UOC:V37, ACP, | 1 |
| 24 | PAOZZ | 5975-01-271-4008 | 19207 | 12354871 | BUSHING, ELECTRICAL..... UOC:V37, ACP, | 1 |
| 25 | PAOZZ | 5340-00-962-8333 | 19207 | 8763391 | CRADLE, WIRING HARNESS..... UOC:V37, ACP, | 1 |
| 26 | PAOZZ | 5305-00-984-6210 | 96906 | MS35206-263 | SCREW, MACHINE..... UOC:V37, ACP, | 1 |
| 27 | PAOZZ | 5975-00-473-5595 | 19207 | 8763398 | STRAP, TIEDOWN, ELECTRICAL..... UOC:V37, ACP, | 1 |

END OF FIGURE

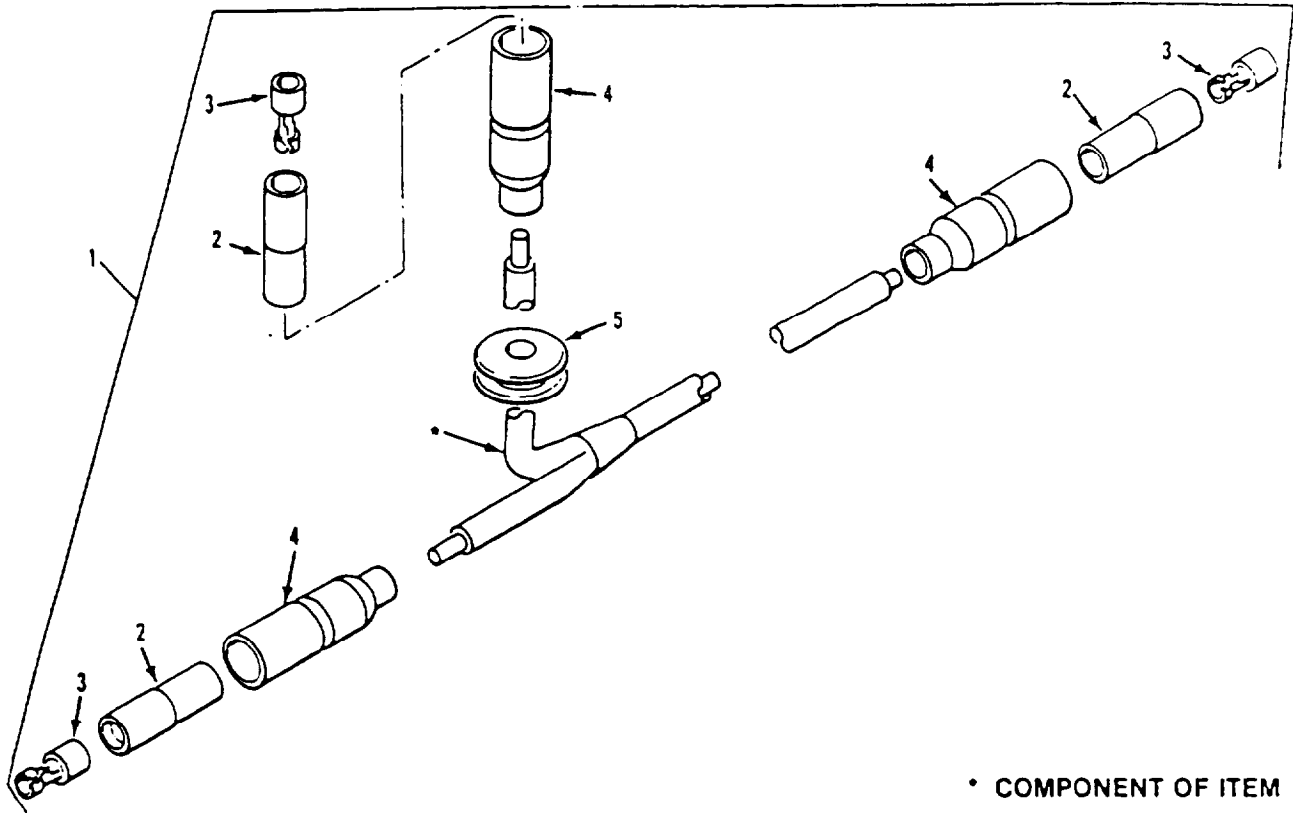

Figure 122. Master Switch/Dome Light Electrical Lead Assembly (M1068, M577A2)

SECTION II

TM 9-2350-261-24P

| SECTION II | | | | | | |
|------------|-------|------------------|-------|-------------|---|-----|
| (1) | (2) | (3) | (4) | (5) | (6) | (7) |
| ITEM | SMR | NSN | CAGE | PART | DESCRIPTION AND USABLE ON CODE (UOC) | QTY |
| NO | | | | NUMBER | | |
| | | | | | GROUP 0613 HULL OR CHASSIS WIRING HARNES CONTINUED FIG. 122 MASTER SWITCH/DOME LIGHT ELECTRICAL LEAD ASSEMBLY (M1068, M577A2) | |
| 1 | PAOOO | 6150-00-767-7364 | 19207 | 10917792 | LEAD ASSEMBLY,ELECT..... UOC:V37,ACP, | 1 |
| 2 | PAOZZ | 5970-00-833-8562 | 19207 | 8338562 | .INSULATOR,BUSHING..... UOC:V37,ACP, | 3 |
| 3 | PAOZZ | 5940-00-399-6676 | 19207 | 8338564 | .TERMINAL ASSEMBLY..... UOC:V37,ACP, | 3 |
| 4 | PAOZZ | 5935-00-833-8561 | 19207 | 8338561 | .SHELL,ELECTRICAL CO..... UOC:V37,ACP, | 3 |
| 5 | PAOZZ | 5325-00-543-2902 | 96906 | MS35489-134 | .GROMMET,NONMETALLIC..... UOC:V37,ACP, | 1 |

END OF FIGURE

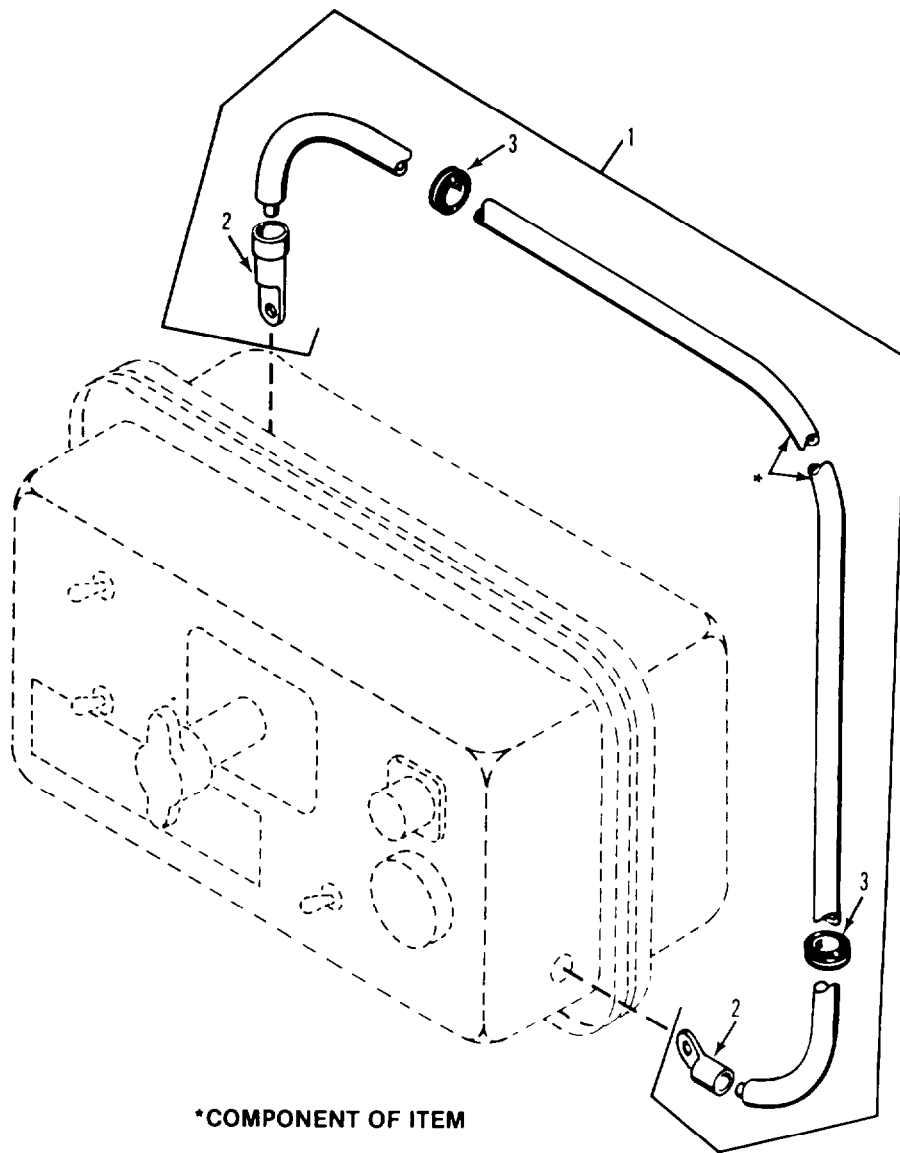

Figure 123. Master Switch/Distribution Box Electrical Lead Assembly (M1068, M577A2)

SECTION II

TM 9-2350-261-24P

| SECTION II | | | | | | |
|------------|-------|------------------|-------|-------------|---|-----|
| (1) | (2) | (3) | (4) | (5) | (6) | (7) |
| ITEM | SMR | NSN | CAGE | PART | DESCRIPTION AND | |
| NO | | | | NUMBER | USABLE ON CODE (UOC) | QTY |
| | | | | | GROUP 0613 HULL OR CHASSIS WIRING HARNES CONTINUED FIG. 123 MASTER SWITCH/DISTRIBUTION BOX ELECTRICAL LEAD ASSEMBLY (M1068, M577A2) | |
| 1 | PFOZZ | 6150-00-930-2335 | 19207 | 10950252 | LEAD,ELECTRICAL..... | 1 |
| | | | | | UOC:V37,ACP, | |
| 2 | PAOZZ | 5940-00-115-5006 | 96906 | MS25036-133 | .TERMINAL,LUG..... | 2 |
| | | | | | UOC:V37,ACP, | |
| 3 | PAOZZ | 5325-00-276-6091 | 96906 | MS35489-19 | .GROMMET,NONMETALLIC..... | 2 |
| | | | | | UOC:V37,ACP, | |

END OF FIGURE

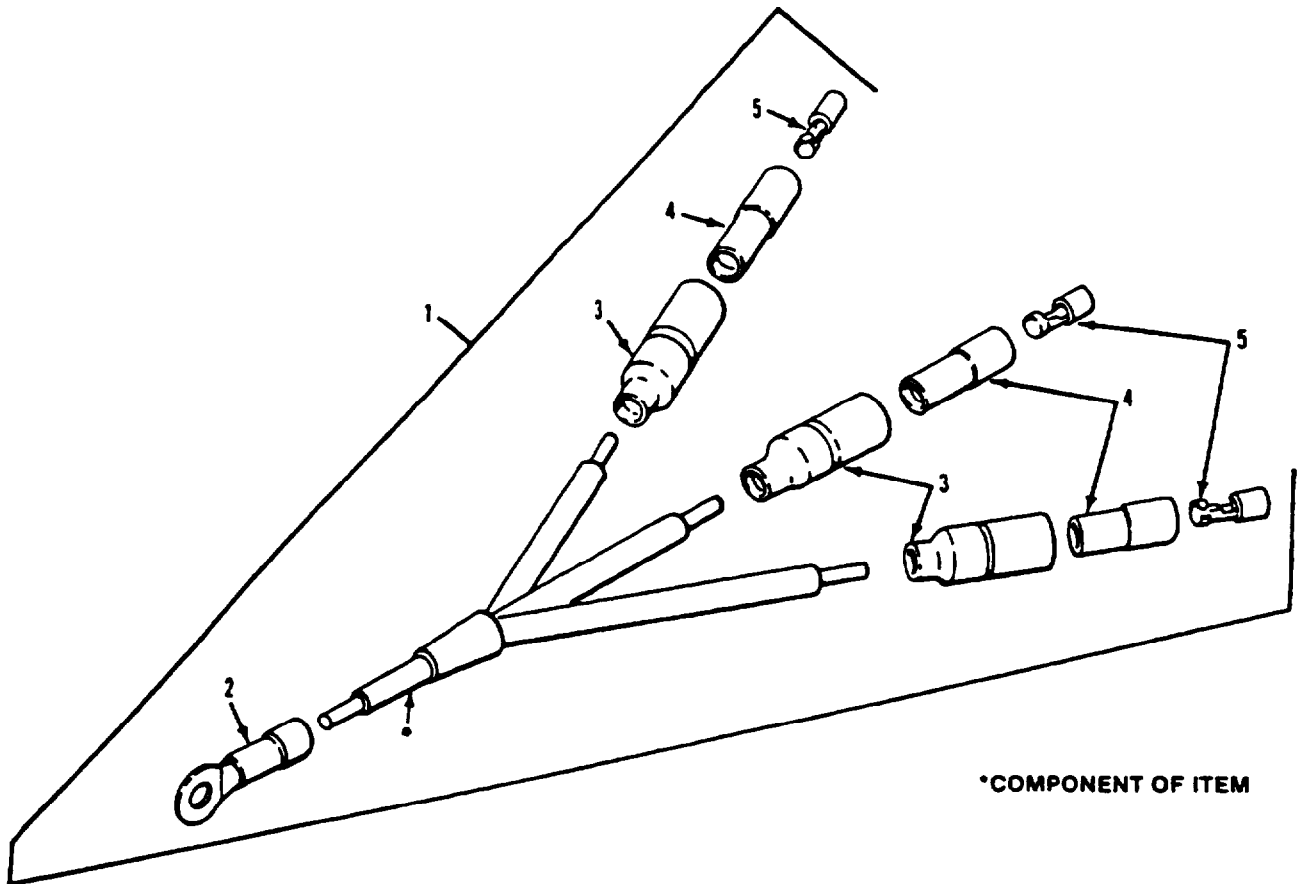

Figure 124. Master Switch/Distribution Box Wiring Harness Assembly
(M1068, M577A2)

SECTION II

TM 9-2350-261-24P

| SECTION II | | (3) | (4) | (5) | (6) | (7) |
|------------|-------|------------------|-------|-------------|---|-----|
| (1) | (2) | NSN | CAGE | PART | DESCRIPTION AND USABLE ON CODE (UOC) | QTY |
| ITEM | SMR | | | NUMBER | | |
| NO | | | | | | |
| | | | | | GROUP 0613 HULL OR CHASSIS WIRING HARNESS CONTINUED FIG. 124 MASTER SWITCH/DISTRIBUTION BOX WIRING HARNESS ASSEMBLY (M1068, M577A2) | |
| 1 | MOOOO | | 19207 | 10917788 | CABLE ASSEMBLY, SPEC MAKE FROM WIRE, P/N M13486-1-5..... | 1 |
| 2 | PAOZZ | 5940-00-283-5281 | 96906 | MS25036-109 | UOC:V37, ACP, . TERMINAL, LUG..... | 1 |
| 3 | PAOZZ | 5935-00-833-8561 | 19207 | 8338561 | UOC:V37, ACP, . SHELL, ELECTRICAL CO..... | 3 |
| 4 | PAOZZ | 5970-00-833-8562 | 19207 | 8338562 | UOC:V37, ACP, . INSULATOR, BUSHING..... | 3 |
| 5 | PAOZZ | 5940-00-399-6676 | 19207 | 8338564 | UOC:V37, ACP, . TERMINAL ASSEMBLY..... | 3 |

END OF FIGURE

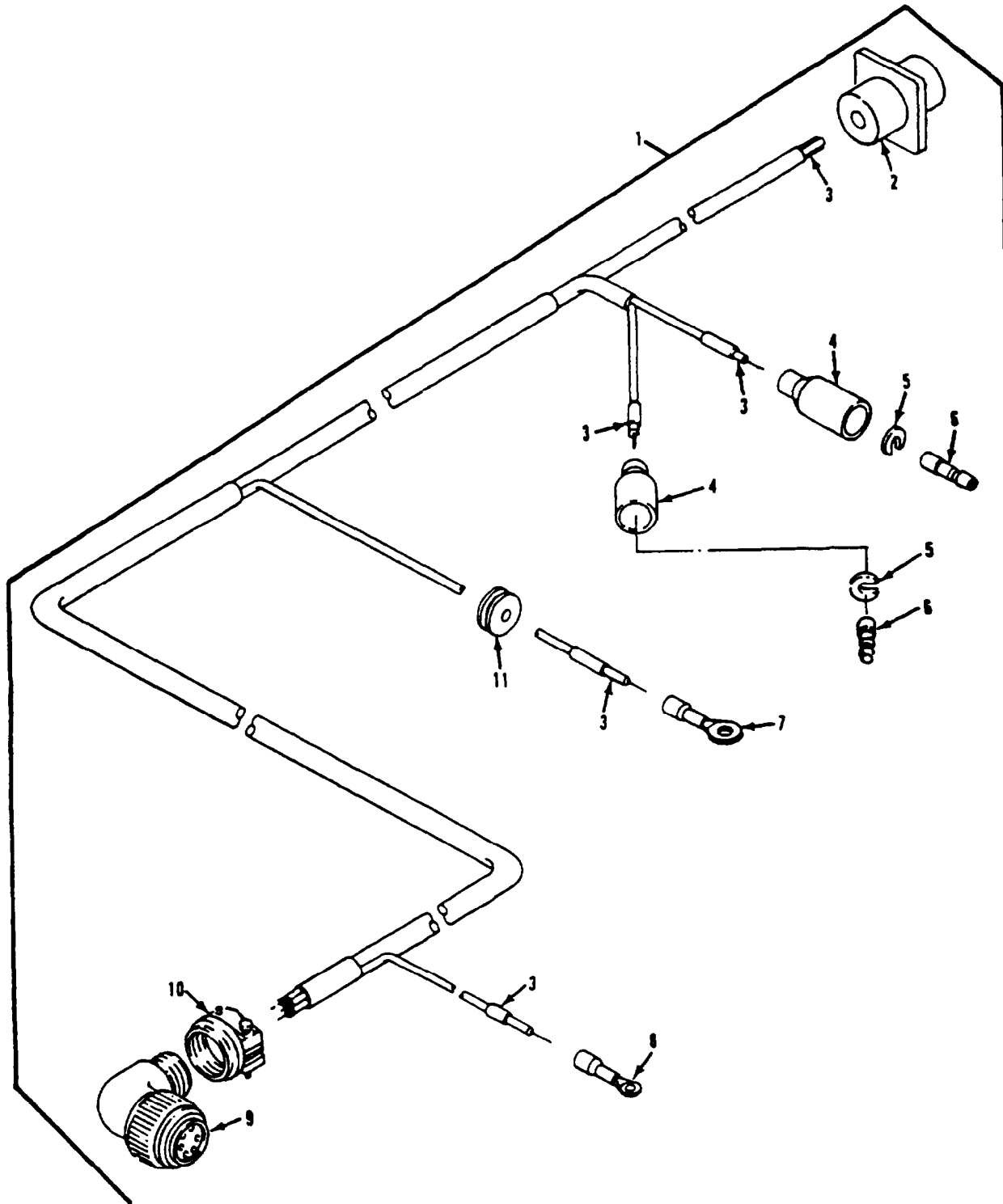

Figure 125. Smoke Grenade Wiring Harness (M1059, M113A2)

SECTION II

TM 9-2350-261-24P

| SECTION II | | (3) | (4) | (5) | (6) | (7) |
|------------|-------|------------------|-------|--------------|---|-----|
| (1) | (2) | NSN | CAGE | PART | DESCRIPTION AND | QTY |
| ITEM | SMR | | | NUMBER | USABLE ON CODE (UOC) | |
| NO | | | | | | |
| | | | | | GROUP 0613 HULL OR CHASSIS WIRING HARNESS CONTINUED FIG. 125 SMOKE GRENADE WIRING HARNESS (M1059, M113A2) | |
| 1 | PAOZZ | 2590-01-169-5177 | 19207 | 12313235 | WIRING HARNESS, BRAN..... | 1 |
| | | | | | UOC:V35,056, | |
| 2 | PAFZZ | 5935-00-549-3279 | 96906 | MS3450W14S7S | .CONNECTOR, RECEPTACL..... | 1 |
| | | | | | UOC:V35,056, | |
| 3 | MOOZZ | | 81349 | M13486-1-3 | .WIRE, ELECTRICAL MAKE FROM WIRE, P/N M13486-1-3..... | 1 |
| | | | | | UOC:V35,056, | |
| 4 | PAOZZ | 5935-00-691-5591 | 19207 | 8724495 | .SHELL, ELECTRICAL CO..... | 2 |
| | | | | | UOC:V35,056, | |
| 5 | PAOZZ | 5310-00-656-0067 | 19207 | 8724497 | .WASHER, SLOTTED..... | 2 |
| | | | | | UOC:V35,056, | |
| 6 | PAOZZ | 5999-00-926-3144 | 96906 | MS27148-3 | .CONTACT, ELECTRICAL..... | 2 |
| | | | | | UOC:V35,056, | |
| 7 | PAOZZ | 5940-00-143-4793 | 96906 | MS25036-110 | .TERMINAL, LUG..... | 1 |
| | | | | | UOC:V35,056, | |
| 8 | PAOZZ | 5940-00-143-4780 | 96906 | MS25036-108 | .TERMINAL, LUG..... | 1 |
| | | | | | UOC:V35,056, | |
| 9 | PAFZA | 5935-00-835-4338 | 96906 | MS3108R14S6S | .CONNECTOR, PLUG, ELEC..... | 1 |
| | | | | | UOC:V35,056, | |
| 10 | PAFZZ | 5935-01-200-0827 | 81349 | M85049/41-6A | .CLAMP, CABLE, ELECTRI..... | 1 |
| | | | | | UOC:V35,056, | |
| 11 | PAOZZ | 5325-00-174-5316 | 96906 | MS35489-2 | .GROMMET, NONMETALLIC..... | 1 |
| | | | | | UOC:V35,056, | |

END OF FIGURE

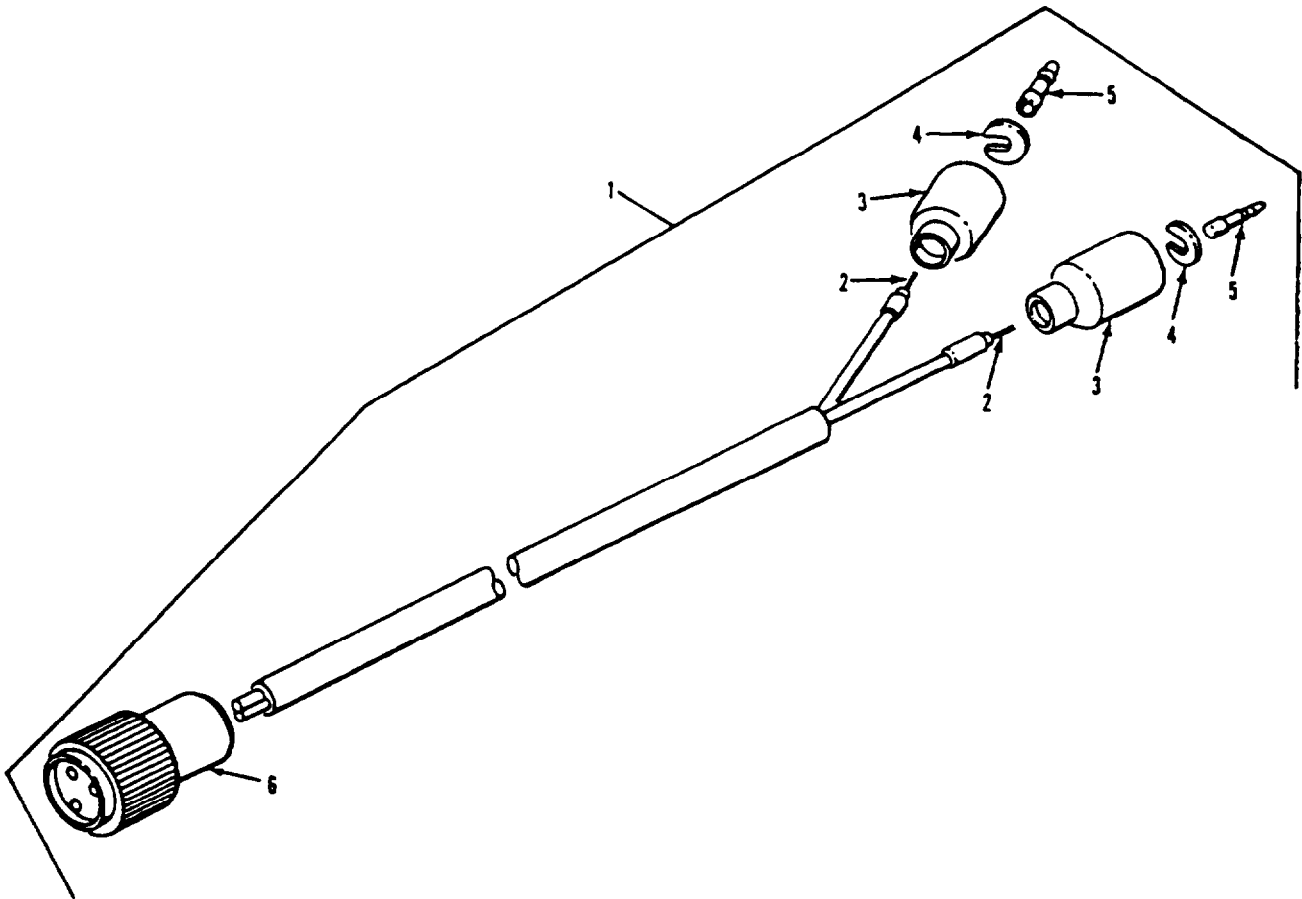

Figure 126. Smoke Grenade Wiring Harness (M1059, M113A2)

SECTION II

TM 9-2350-261-24P

| SECTION II | | (3) | (4) | (5) | (6) | (7) |
|------------|-------|------------------|-------|--------------|---|-----|
| (1) | (2) | NSN | CAGE | PART | DESCRIPTION AND | QTY |
| ITEM | SMR | | | NUMBER | USABLE ON CODE (UOC) | |
| NO | | | | | | |
| | | | | | GROUP 0613 HULL OR CHASSIS WIRING HARNES CONTINUED FIG. 126 SMOKE GRENADE WIRING HARNES (M1059, M113A2) | |
| 1 | PAOOO | 6150-01-169-5179 | 19207 | 12313236 | WIRING HARNES, BRAN..... | 1 |
| | | | | | UOC:V35,056, | |
| 2 | MOOZZ | | 81349 | M13486-1-3 | .WIRE, ELECTRICAL MAKE FROM WIRE, P/N M13486-1-3..... | 1 |
| | | | | | UOC:V35,056, | |
| 3 | PAOZZ | 5935-00-691-5591 | 19207 | 8724495 | .SHELL, ELECTRICAL CO..... | 2 |
| | | | | | UOC:V35,056, | |
| 4 | PAOZZ | 5310-00-656-0067 | 19207 | 8724497 | .WASHER, SLOTTED..... | 2 |
| | | | | | UOC:V35,056, | |
| 5 | PAOZA | 5999-00-926-3144 | 96906 | MS27148-3 | .CONTACT, ELECTRICAL..... | 2 |
| | | | | | UOC:V35,056, | |
| 6 | PAOZZ | 5935-00-626-3102 | 96906 | MS3456W14S7P | .CONNECTOR, PLUG, ELEC..... | 1 |
| | | | | | UOC:V35,056, | |

END OF FIGURE

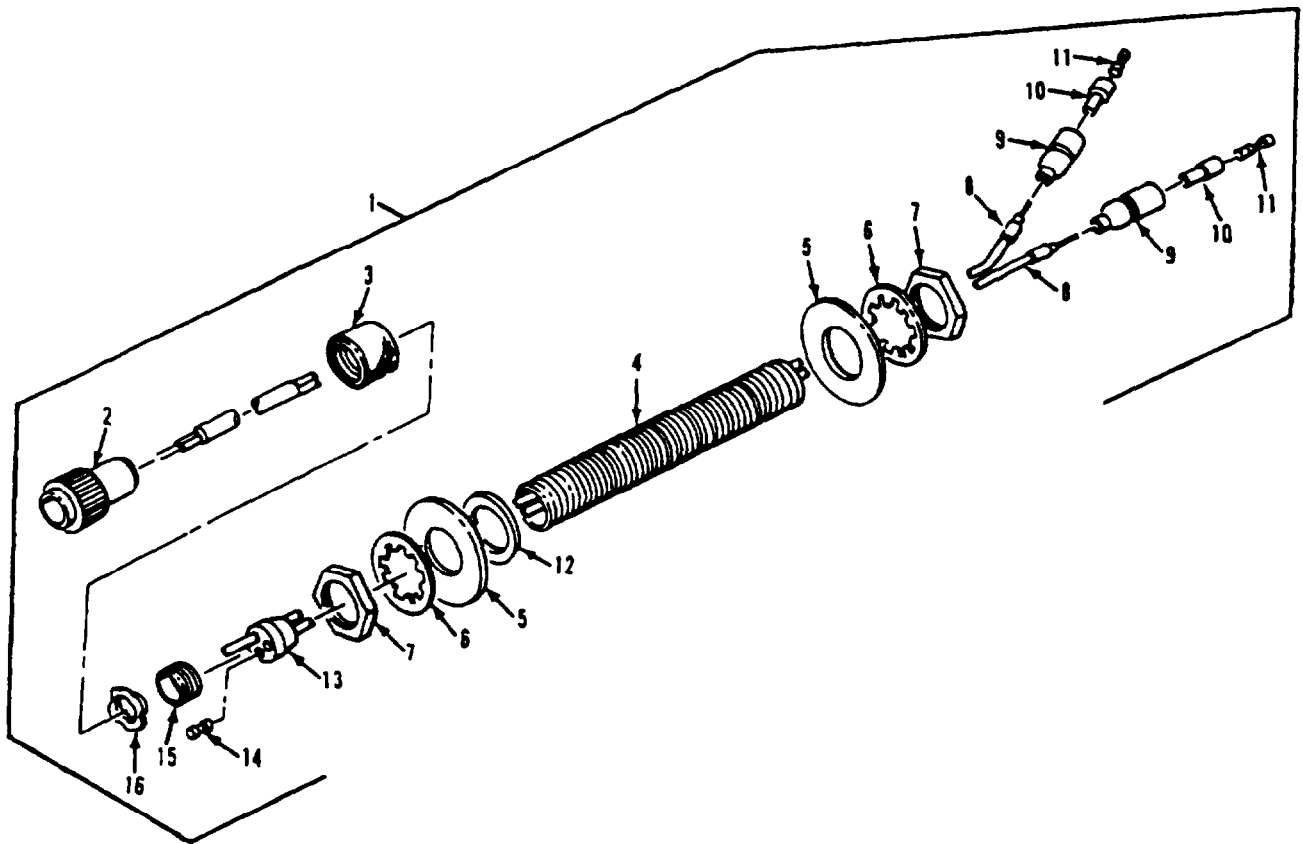

Figure 127. Smoke Grenade Wiring Harness
(M1059, M113A2)

SECTION II

TM 9-2350-261-24P

| SECTION II | | (3) | (4) | (5) | (6) | (7) |
|------------|-------|------------------|-------|--------------|---|-----|
| (1) | (2) | NSN | CAGE | PART | DESCRIPTION AND | QTY |
| ITEM | SMR | | | NUMBER | USABLE ON CODE (UOC) | |
| NO | | | | | | |
| | | | | | GROUP 0613 HULL OR CHASSIS WIRING HARNES CONTINUED FIG. 127 SMOKE GRENADE WIRING HARNES (M1059, M113A2) | |
| 1 | PAOZZ | 6150-01-169-5178 | 19207 | 12313237 | WIRING HARNES, BRAN..... UOC:V35,056, | 1 |
| 2 | PAOZZ | 5935-00-805-4991 | 96906 | MS3106R14S7S | .CONNECTOR, PLUG, ELEC..... UOC:V35,056, | 1 |
| 3 | PAOZZ | 5975-00-705-6642 | 19207 | 7056642 | .NUT, COUPLING, ELECTR..... UOC:V35,056, | 1 |
| 4 | PAOZZ | 5975-00-405-1938 | 19207 | 8756336 | .BUSHING, ELECTRICAL..... UOC:V35,056, | 1 |
| 5 | PAOZZ | 5310-00-809-8541 | 96906 | MS27183-27 | .WASHER, FLAT..... UOC:V35,056, | 2 |
| 6 | PAOZZ | 5310-00-582-6714 | 96906 | MS35333-49 | .WASHER, LOCK..... UOC:V35,056, | 2 |
| 7 | PAOZZ | 5975-00-330-0120 | 19204 | 503060 | .NUT..... UOC:V35,056, | 2 |
| 8 | MOOZZ | | 81349 | M13486-1-3 | .WIRE, ELECTRICAL MAKE FROM WIRE, P/N M13486-1-3..... UOC:V35,056, | 1 |
| 9 | PAOZZ | 5975-00-660-5962 | 19207 | 8724494 | .CABLE NIPPLE, ELECTR..... UOC:V35,056, | 2 |
| 10 | PAOZZ | 5970-00-833-8562 | 19207 | 8338562 | .INSULATOR, BUSHING..... UOC:V35,056, | 2 |
| 11 | PAOZZ | 5940-00-399-6676 | 19207 | 8338564 | .TERMINAL ASSEMBLY..... UOC:V35,056, | 2 |
| 12 | PAOZZ | 5970-00-466-8614 | 19207 | 8756335 | .INSULATOR, WASHER..... UOC:V35,056, | 1 |
| 13 | PAOZZ | 5365-00-772-8311 | 19207 | 7728311 | .BUSHING, NONMETALLIC..... UOC:V35,056, | 1 |
| 14 | PAOZZ | 5935-00-565-9503 | 96906 | MS25251-12 | .PLUG, END SEAL, ELECT..... UOC:V35,056, | 1 |
| 15 | PAOZZ | 5330-00-092-6881 | 19207 | 7056664 | .RETAINER, PACKING..... UOC:V35,056, | 1 |
| 16 | PAOZZ | 5310-00-705-7355 | 19207 | 7057355 | .WASHER, SPRING TENSI..... UOC:V35,056, | 1 |

END OF FIGURE

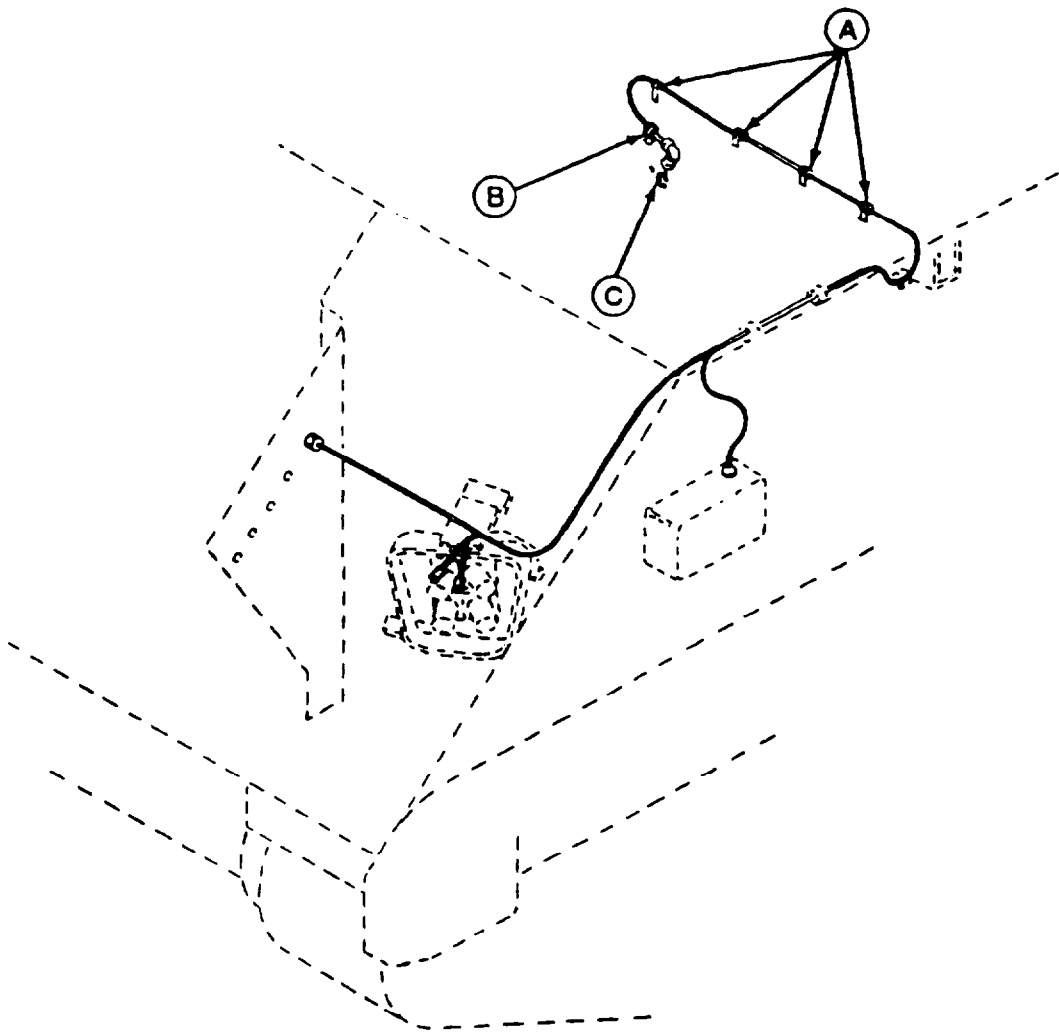
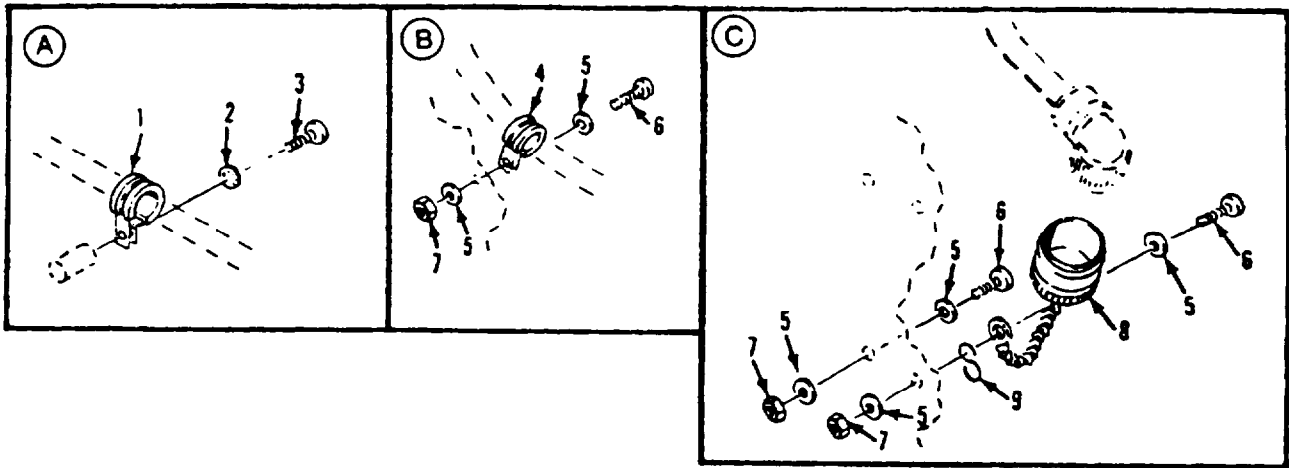

Figure 128. Attaching Hardware For Smoke Grenade Wiring Harness (M1059, M113A2)

SECTION II

TM 9-2350-261-24P

| SECTION II | | (3) | (4) | (5) | (6) | (7) |
|------------|-------|------------------|-------|--------------|--|-----|
| (1) | (2) | NSN | CAGE | PART | DESCRIPTION AND | |
| ITEM | SMR | | | NUMBER | USABLE ON CODE (UOC) | QTY |
| NO | | | | | | |
| | | | | | GROUP 0613 HULL OR CHASSIS WIRING HARNES CONTINUED FIG. 128 ATTACHING HARDWARE FOR SMOKE GRENADE WIRING HARNES (M1059, M113A2) | |
| 1 | PAOZZ | 5340-00-809-1492 | 96906 | MS21333-100 | CLAMP, LOOP..... | 4 |
| | | | | | UOC:V35,056, | |
| 2 | PAOZZ | 5310-00-550-1130 | 96906 | MS35333-40 | WASHER, LOCK..... | 4 |
| | | | | | UOC:V35,056, | |
| 3 | PAOZZ | 5305-00-988-1723 | 96906 | MS35206-279 | SCREW, MACHINE..... | 4 |
| | | | | | UOC:V35,056, | |
| 4 | PAOZZ | 5340-00-598-0146 | 96906 | MS21919WDG6 | CLAMP, LOOP..... | 1 |
| | | | | | UOC:V35,056, | |
| 5 | PAOZZ | 5310-00-014-5850 | 96906 | MS27183-42 | WASHER, FLAT..... | 6 |
| | | | | | UOC:V35,056, | |
| 6 | PAOZZ | 5305-00-993-1851 | 96906 | MS35207-267 | SCREW, MACHINE..... | 3 |
| | | | | | UOC:V35,056, | |
| 7 | PAOZZ | 5310-00-877-5797 | 96906 | MS21044N3 | NUT, SELF-LOCKING, HE..... | 3 |
| | | | | | UOC:V35,056, | |
| 8 | PAOZZ | 5935-01-175-8420 | 96906 | MS25042-14DA | COVER, ELECTRICAL CO..... | 1 |
| | | | | | UOC:V35,056, | |
| 9 | PAOZZ | 4030-00-270-5436 | 96906 | MS87006-3 | HOOK, CHAIN, S..... | 1 |
| | | | | | UOC:V35,056, | |

END OF FIGURE

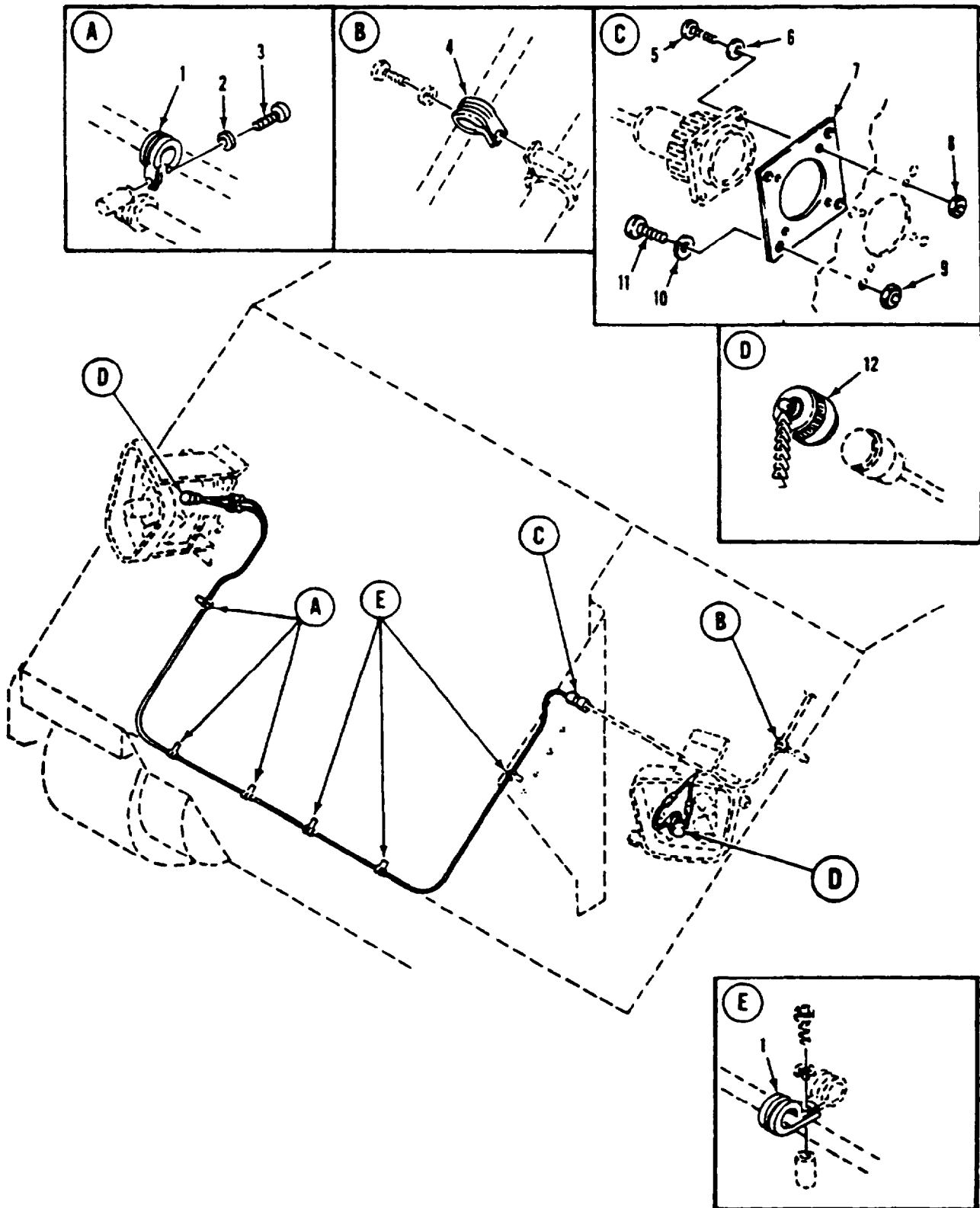

Figure 129. Attaching Hardware For Smoke Grenade Wiring Harness (M1059, M113A2)

SECTION II

TM 9-2350-261-24P

| SECTION II | | (3) | (4) | (5) | (6) | (7) |
|------------|-------|------------------|-------|--------------|--|-----|
| (1) | (2) | NSN | CAGE | PART | DESCRIPTION AND | QTY |
| ITEM | SMR | | | NUMBER | USABLE ON CODE (UOC) | |
| NO | | | | | | |
| | | | | | GROUP 0613 HULL OR CHASSIS WIRING HARNES CONTINUED FIG. 129 ATTACHING HARDWARE FOR SMOKE GRENADE WIRING HARNES (M1059, M113A2) | |
| 1 | PAOZZ | 5340-00-291-5323 | 96906 | MS21919WDG4 | CLAMP, LOOP..... UOC:V35, 056, | 6 |
| 2 | PAOZZ | 5310-00-576-5752 | 96906 | MS35333-39 | WASHER, LOCK..... UOC:V35, 056, | 3 |
| 3 | PAOZZ | 5305-00-984-6210 | 96906 | MS35206-263 | SCREW, MACHINE..... UOC:V35, 056, | 3 |
| 4 | PAOZZ | 5340-00-598-0146 | 96906 | MS21919WDG6 | CLAMP, LOOP..... UOC:V35, 056, | 1 |
| 5 | PAOZZ | 5305-00-957-6264 | 96906 | MS35190-225 | SCREW, MACHINE..... UOC:V35, 056, | 4 |
| 6 | PAOZZ | 5310-00-951-4679 | 96906 | MS27183-3 | WASHER, FLAT..... UOC:V35, 056, | 4 |
| 7 | PAOZZ | 5340-01-309-7216 | 19207 | 12350305 | PLATE, MENDING..... UOC:V35, 056, | 1 |
| 8 | PAOZZ | 5310-00-088-0551 | 96906 | MS21044N04 | NUT, SELF-LOCKING, HE..... UOC:V35, 056, | 4 |
| 9 | PAOZZ | 5310-00-877-5796 | 96906 | MS21044N4 | NUT, SELF-LOCKING, HE..... UOC:V35, 056, | 4 |
| 10 | PAOZZ | 5310-00-809-4058 | 96906 | MS27183-10 | WASHER, FLAT..... UOC:V35, 056, | 4 |
| 11 | PAOZZ | 5305-00-988-1726 | 96906 | MS35206-282 | SCREW, MACHINE..... UOC:V35, 056, | 4 |
| 12 | PAOZZ | 5935-01-175-8420 | 96906 | MS25042-14DA | COVER, ELECTRICAL CO..... UOC:V35, 056, | 2 |

END OF FIGURE

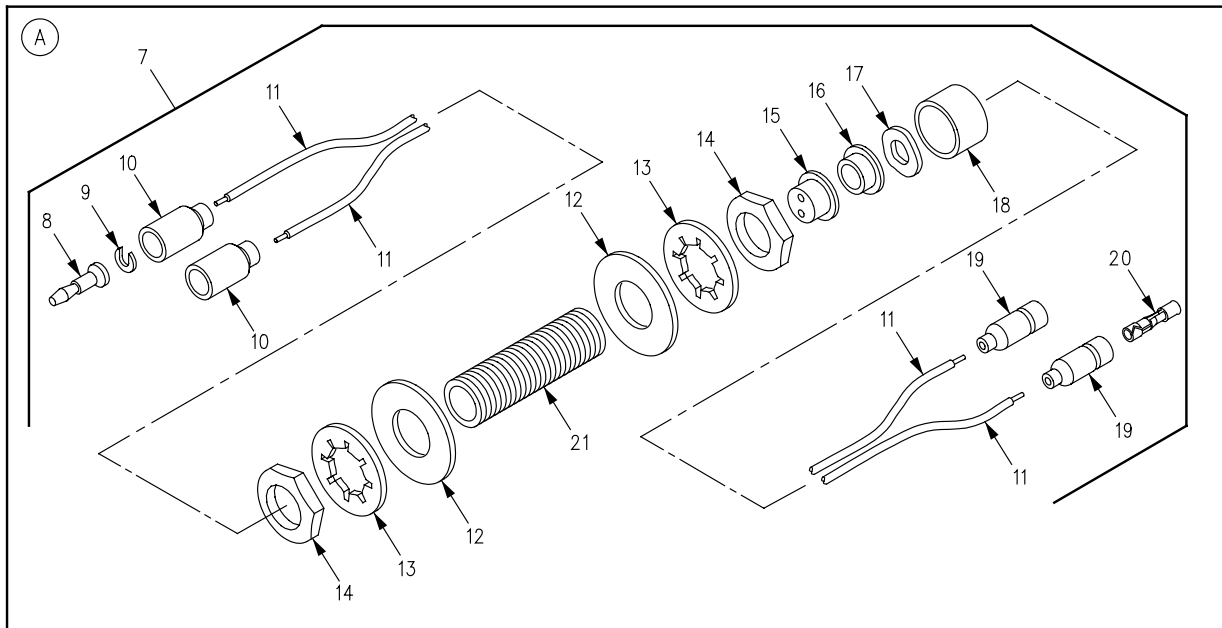
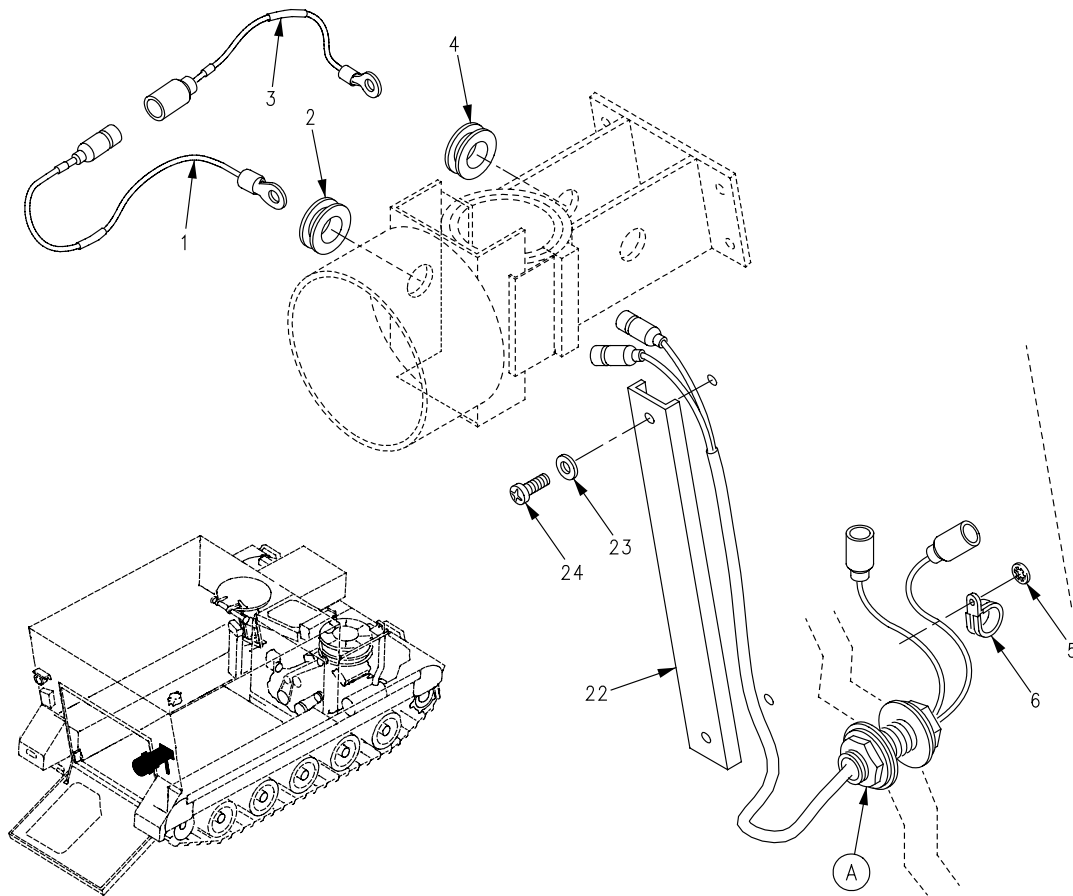

Figure 130. Taillight Wiring Harness Assembly and Attaching Hardware (M1068)

SECTION II

TM 9-2350-261-24P

| SECTION II (1) ITEM NO | (2) SMR | (3) NSN | (4) CAGE | (5) PART NUMBER | (6) DESCRIPTION AND USABLE ON CODE (UOC) | (7) QTY |
|---------------------------------|------------|------------------|-------------|-----------------------|---|------------|
| | | | | | GROUP 0613 HULL OR CHASSIS WIRING HARNES CONTINUED FIG. 130 TAILLIGHT WIRING HARNES ASSEMBLY AND ATTACHING HARDWARE (M1068) | |
| 1 | PAOZZ | 6150-01-520-7926 | 19207 | 12460713 | GROUND LEAD..... UOC:ACP, | 1 |
| 2 | PAOZZ | 5325-00-270-8889 | 96906 | MS35489-81 | GROMMET, NONMETALLIC..... UOC:ACP, | 1 |
| 3 | PAOZZ | 6150-01-520-8590 | 19207 | 12460580 | GROUND LEAD..... UOC:ACP, | 1 |
| 4 | PAOZZ | 5325-00-202-4005 | 96906 | MS35489-110 | GROMMET, NONMETALLIC..... UOC:ACP, | 1 |
| 5 | PAOZZ | 5310-00-595-7237 | 96906 | MS35333-42 | WASHER, LOCK..... UOC:ACP, | 1 |
| 6 | PAOZZ | 5340-00-954-6014 | 96906 | MS21333-121 | CLAMP, LOOP..... UOC:ACP, | 1 |
| 7 | PAOOO | 6150-01-496-8841 | 19207 | 12384060 | CABLE ASSEMBLY, SPEC..... UOC:ACP, | 1 |
| 8 | PAOZA | 5999-00-057-2929 | 96906 | MS27148-2 | . CONTACT, ELECTRICAL..... UOC:ACP, | 2 |
| 9 | PAOZZ | 5310-00-833-8567 | 19207 | 8338567 | . WASHER, SLOTTED..... UOC:ACP, | 2 |
| 10 | PAOZZ | 5935-00-572-9180 | 19207 | 8338566 | . SHELL, ELECTRICAL CO..... UOC:ACP, | 2 |
| 11 | MOOZZ | 6145-00-152-6499 | 81349 | M13486-1-5 | . WIRE, ELECTRICAL MAKE FROM WIRE, P/N M13486-1-5..... UOC:ACP, | V |
| 12 | PAOZZ | 5310-00-809-8541 | 96906 | MS27183-27 | . WASHER, FLAT..... UOC:ACP, | 2 |
| 13 | PAOZZ | 5310-00-582-6714 | 96906 | MS35333-49 | . WASHER, LOCK..... UOC:ACP, | 2 |
| 14 | PAOZZ | 5975-00-330-0120 | 19204 | 503060 | . NUT..... UOC:ACP, | 2 |
| 15 | PAOZZ | 5365-00-332-7682 | 19207 | 7992132 | . BUSHING, NONMETALLIC..... UOC:ACP, | 1 |
| 16 | PAOZZ | 5330-00-092-6881 | 19207 | 7056664 | . RETAINER, PACKING..... UOC:ACP, | 1 |
| 17 | PAOZZ | 5310-00-705-7355 | 19207 | 7057355 | . WASHER, SPRING TENSI..... UOC:ACP, | 1 |
| 18 | PAOZZ | 5975-00-705-6642 | 19207 | 7056642 | . NUT, COUPLING, ELECTR..... UOC:ACP, | 1 |
| 19 | PAOZZ | 5935-00-833-8561 | 19207 | 8338561 | . SHELL, ELECTRICAL CO..... UOC:ACP, | 2 |
| 20 | PAOZZ | 5940-00-399-6676 | 19207 | 8338564 | . TERMINAL ASSEMBLY..... UOC:ACP, | 2 |
| 21 | PAOZZ | 5970-00-833-8562 | 19207 | 8338562 | . INSULATOR, BUSHING..... UOC:ACP, | 2 |
| 22 | PAOZZ | 5975-01-376-1926 | 19207 | 12382143 | PROTECTOR, ELECTRICA..... UOC:ACP, | 1 |
| 23 | PAOZZ | 5310-00-014-5850 | 96906 | MS27183-42 | WASHER, FLAT..... UOC:ACP, | 2 |
| 24 | PAOZZ | 5305-00-984-6214 | 96906 | MS35206-267 | SCREW, MACHINE..... UOC:ACP, | 2 |

END OF FIGURE

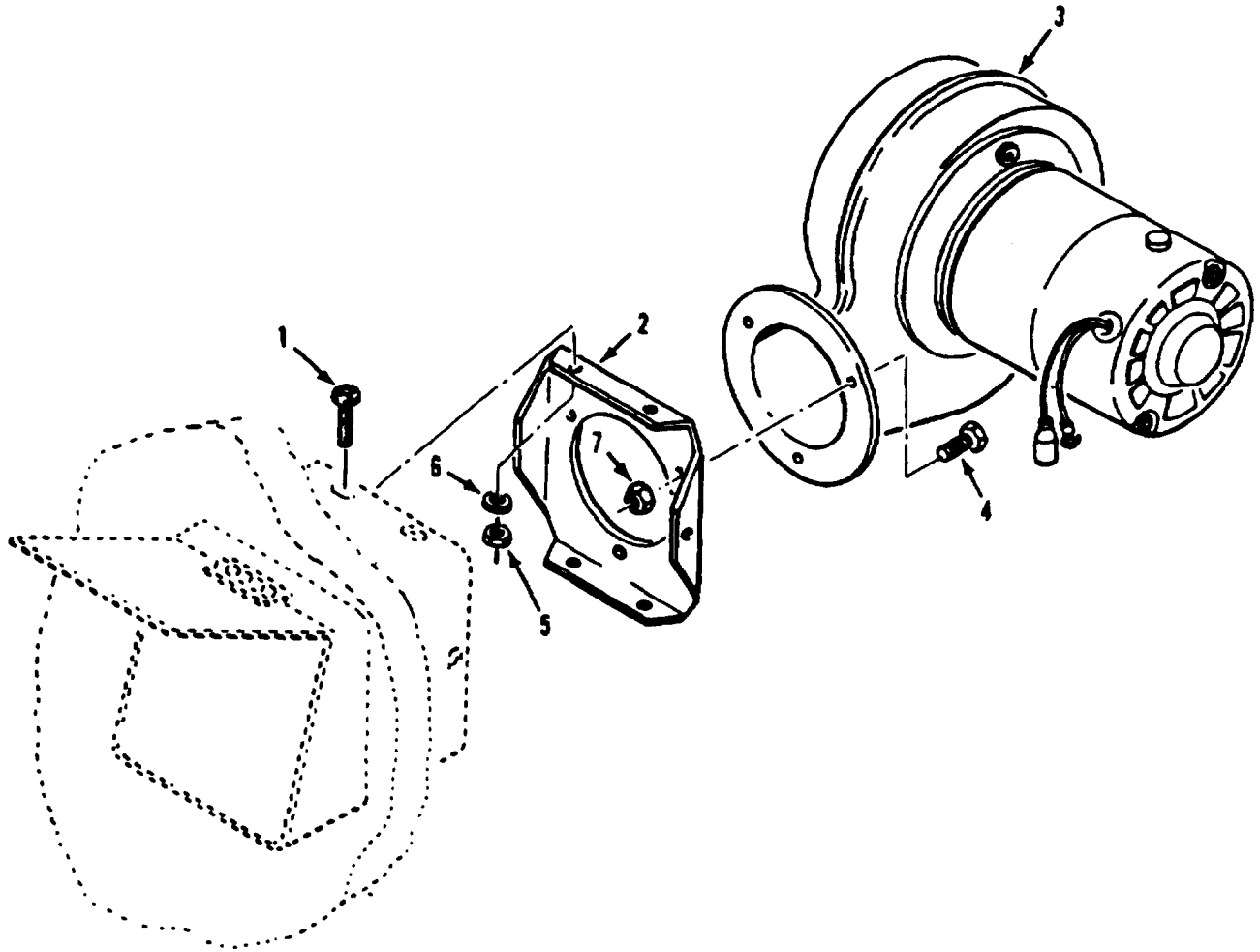

Figure 131. Ventilation Fan Assembly and Mounting Hardware (M1068, M577A2)

SECTION II

TM 9-2350-261-24P

| SECTION II | | | | | | |
|------------|-------|------------------|-------|----------------|---|-----|
| (1) | (2) | (3) | (4) | (5) | (6) | (7) |
| ITEM | SMR | NSN | CAGE | PART | DESCRIPTION AND | |
| NO | | | | NUMBER | USABLE ON CODE (UOC) | QTY |
| | | | | | GROUP 0616 VENTILATING EQUIPMENT FIG. 131 VENTILATION FAN ASSEMBLY AND MOUNTING HARDWARE (M1068, M577A2) | |
| 1 | PAOZZ | 5305-00-984-6195 | 96906 | MS35206-247 | SCREW,MACHINE..... | 6 |
| | | | | | UOC:V37,ACP, | |
| 2 | PAOZZ | 5340-00-065-0819 | 19207 | 10932551 | ADAPTER, VENTILATIO..... | 1 |
| | | | | | UOC:V37,ACP, | |
| 3 | PAOZA | 4140-00-678-8443 | 19207 | 10932594 | FAN,CENTRIFUGAL..... | 1 |
| | | | | | UOC:V37,ACP, | |
| 4 | PAOZZ | 5305-00-068-0502 | 80205 | MS90725-6 | SCREW,CAP,HEXAGON H..... | 3 |
| | | | | | UOC:V37,ACP, | |
| 5 | PAOZZ | 5310-00-811-3494 | 96906 | MS21044N08 | NUT,SELF-LOCKING,HE..... | 6 |
| | | | | | UOC:V37,ACP, | |
| 6 | PAOZZ | 5310-00-809-8544 | 96906 | MS27183-7 | WASHER,FLAT..... | 6 |
| | | | | | UOC:V37,ACP, | |
| 7 | PAOZZ | 5310-00-088-1251 | 81349 | M45913/1-4CG5C | NUT,SELF-LOCKING,HE..... | 3 |
| | | | | | UOC:V37,ACP, | |

END OF FIGURE

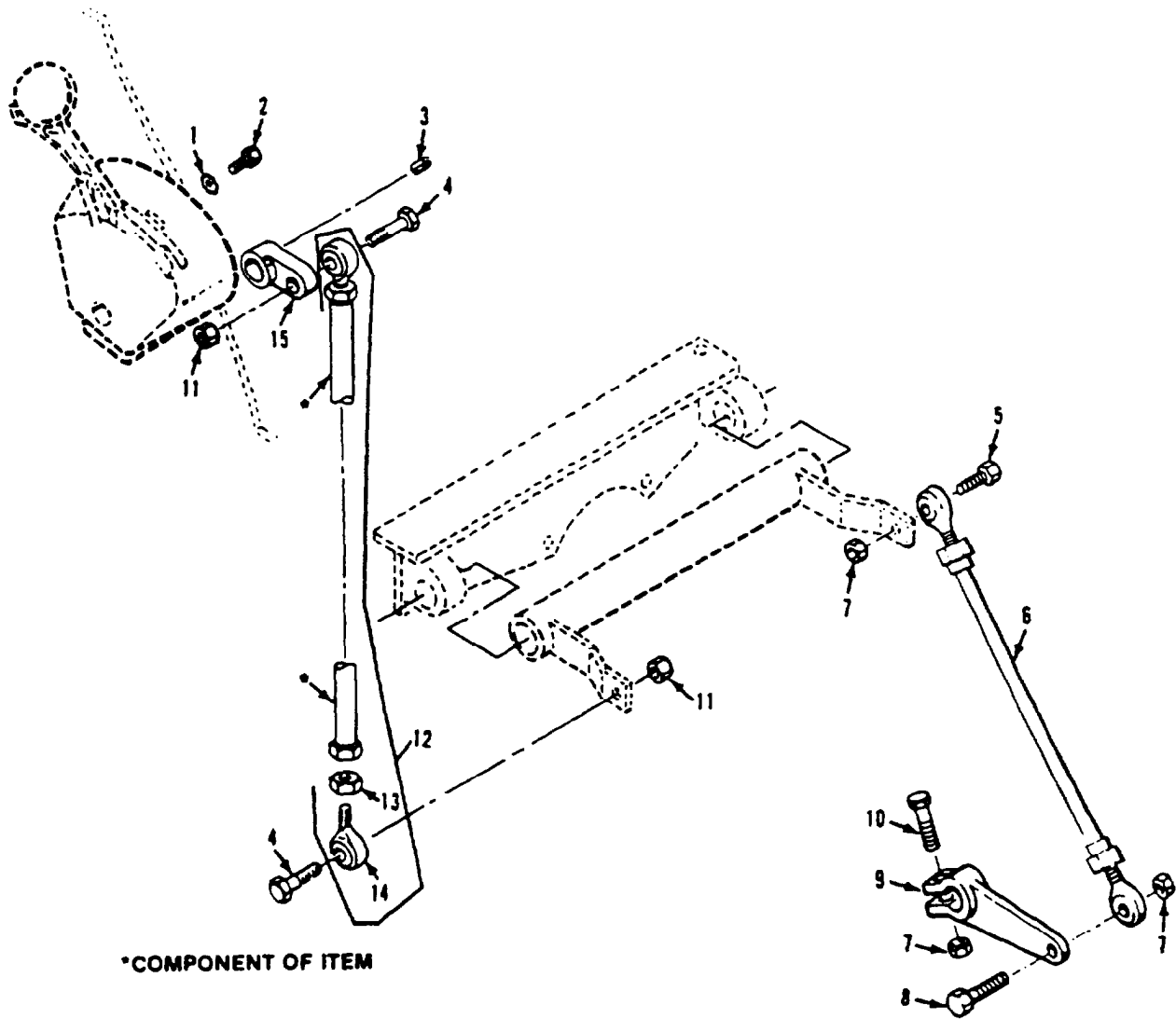

Figure 132. Transmission Selector and Linkage

SECTION II

TM 9-2350-261-24P

| SECTION II | | | | | | | | |
|------------|-------|------------------|-------|-----------------|------------------------------------|----------------------|--|-----|
| (1) | (2) | (3) | (4) | (5) | (6) | (7) | | |
| ITEM | SMR | NSN | CAGE | PART | DESCRIPTION AND | USABLE ON CODE (UOC) | | QTY |
| NO | | | | NUMBER | | | | |
| | | | | | GROUP 07 TRANSMISSION | | | |
| | | | | | GROUP 0705 TRANSMISSION SHIFTING | | | |
| | | | | | COMPONENTS | | | |
| | | | | | FIG. 132 TRANSMISSION SELECTOR AND | | | |
| | | | | | LINKAGE | | | |
| 1 | PAOZZ | 5310-00-595-7237 | 80205 | MS35333-42 | WASHER, LOCK..... | | | 3 |
| 2 | PAOZZ | 5305-00-942-2196 | 80204 | B1821BH038C100D | SCREW, CAP, HEXAGON H..... | | | 3 |
| 3 | PAOZZ | 5315-00-844-5836 | 80205 | MS16562-65 | PIN, SPRING..... | | | 1 |
| 4 | PAOZZ | 5305-00-225-9091 | 80205 | MS90726-36 | SCREW, CAP, HEXAGON H..... | | | 2 |
| 5 | PAOZZ | 5306-00-226-4824 | 80204 | B1821BH031C125N | SCREW, CAP, HEXAGON H..... | | | 1 |
| 6 | PAOZZ | 3040-00-782-4189 | 19207 | 10942862-1 | CONNECTING LINK, RIG..... | | | 1 |
| 7 | PAOZZ | 5310-00-984-3806 | 96906 | MS51922-9 | NUT, SELF-LOCKING, HE..... | | | 3 |
| 8 | PAOZZ | 5306-00-226-4830 | 80204 | B1821BH031C138N | BOLT, MACHINE..... | | | 1 |
| 9 | PAOZZ | 3040-00-796-4704 | 19207 | 10942826 | LEVER, REMOTE CONTRO..... | | | 1 |
| 10 | PAOZZ | 5306-00-226-4832 | 96906 | MS90728-39 | BOLT, MACHINE..... | | | 1 |
| 11 | PAOZZ | 5310-00-660-3381 | 96906 | MS21083N5 | NUT, SELF-LOCKING, HE..... | | | 2 |
| 12 | PAOOO | 3040-00-999-2337 | 19207 | 10932811-3 | LINK..... | | | 1 |
| 13 | PAOZZ | 5310-00-853-9335 | 96906 | MS35691-13 | .NUT, PLAIN, HEXAGON..... | | | 1 |
| 14 | PAOZZ | 3120-00-679-9273 | 19207 | 10861604 | .BEARING, PLAIN, ROD E..... | | | 1 |
| 15 | PAOZZ | 3040-00-998-4737 | 19207 | 10942819 | LEVER, REMOTE CONTRO..... | | | 1 |

END OF FIGURE

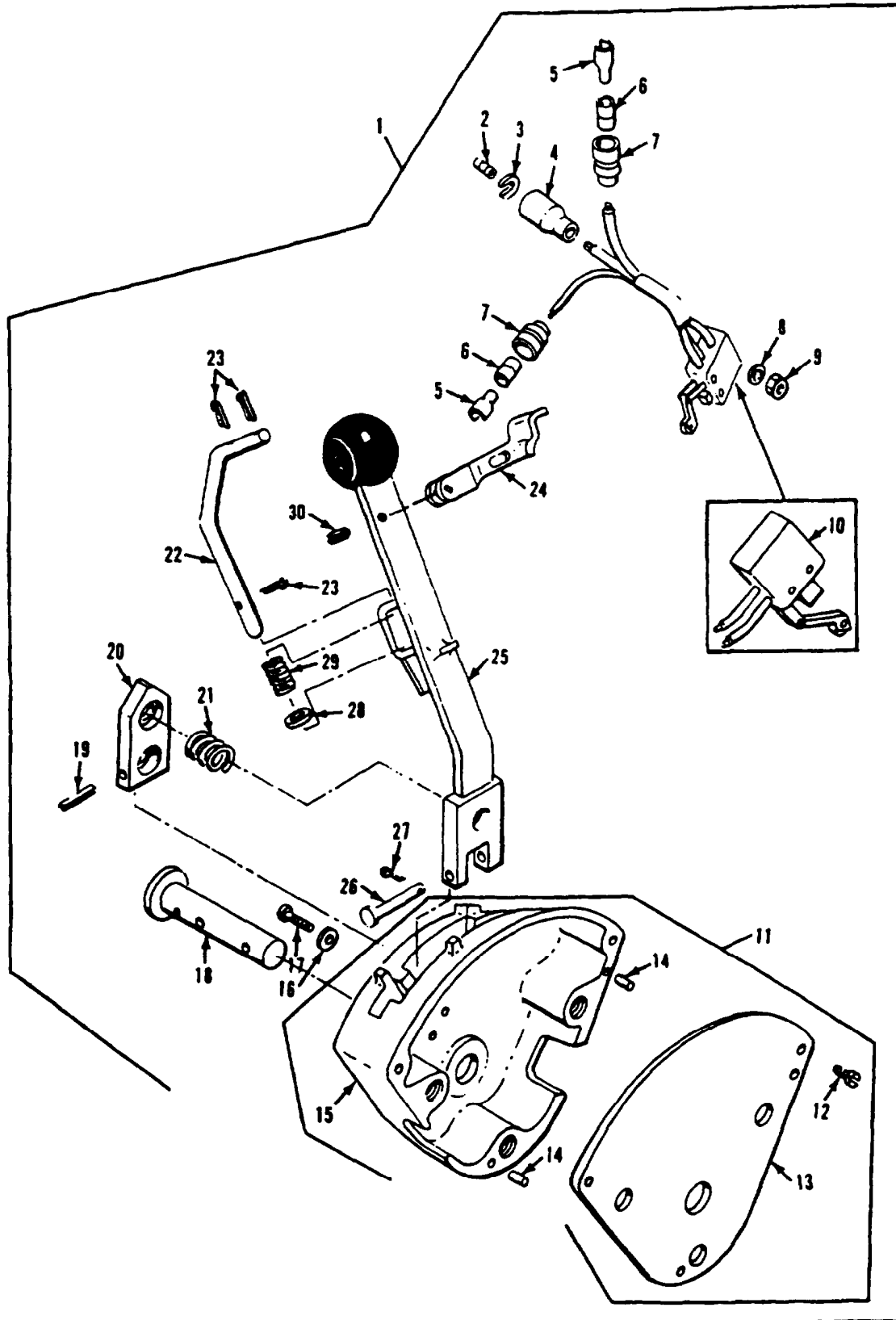

Figure 133. Transmission Range Selector Assembly

SECTION II

TM 9-2350-261-24P

| (1) ITEM NO | (2) SMR | (3) NSN | (4) CAGE | (5) PART NUMBER | (6) DESCRIPTION AND USABLE ON CODE (UOC) | (7) QTY |
|--|------------|------------------|-------------|-----------------------|--|------------|
| GROUP 0705 TRANSMISSION SHIFTING COMPONENTS CONTINUED FIG. 133 TRANSMISSION RANGE SELECTOR ASSEMBLY | | | | | | |
| 1 | PAOZZ | 5340-00-999-2347 | 19207 | 10932874 | LEVER, MANUAL CONTRO..... | 1 |
| 2 | PAOZA | 5999-00-926-3144 | 96906 | MS27148-3 | .CONTACT, ELECTRICAL..... | 1 |
| 3 | PAOZZ | 5310-00-656-0067 | 19207 | 8724497 | .WASHER, SLOTTED..... | 1 |
| 4 | PAOZZ | 5935-00-691-5591 | 19207 | 8724495 | .SHELL, ELECTRICAL CO..... | 1 |
| 5 | PAOZZ | 5940-00-399-6676 | 19207 | 8338564 | .TERMINAL ASSEMBLY..... | 1 |
| 6 | PAOZZ | 5970-00-833-8562 | 19207 | 8338562 | .INSULATOR, BUSHING..... | 1 |
| 7 | PAOZZ | 5975-00-660-5962 | 19207 | 8724494 | .CABLE NIPPLE, ELECTR..... | 1 |
| 8 | PAOZZ | 5310-00-579-5554 | 96906 | MS35333-35 | .WASHER, LOCK..... | 2 |
| 9 | PAOZZ | 5310-00-934-9738 | 96906 | MS35649-222 | .NUT, PLAIN, HEXAGON..... | 2 |
| 10 | PAOZZ | 5930-00-841-1506 | 19207 | 7748750 | .SWITCH, SENSITIVE..... | 1 |
| 11 | PAOZZ | 2520-00-781-8311 | 19207 | 10932842 | .HOUSING ASSEMBLY, RA..... | 1 |
| 12 | PAOZZ | 5305-00-984-6191 | 96906 | MS35206-243 | . . SCREW, MACHINE..... | 2 |
| 13 | XAOZZ | 2520-00-781-8311 | 19207 | 8763522 | . . COVER, HOUSING RANGE..... | 1 |
| 14 | PAOZZ | 5315-00-060-5393 | 96906 | MS16555-29 | . . PIN, STRAIGHT, HEADLE..... | 2 |
| 15 | PPFZZ | 2520-00-781-8311 | 19207 | 10932842 | . . HOUSING ASSEMBLY, RA..... | 1 |
| 16 | PAOZZ | 5310-00-087-0057 | 96906 | MS27183-2 | .WASHER, FLAT..... | 2 |
| 17 | PAOZZ | 5305-00-988-1168 | 96906 | MS35206-210 | .SCREW, MACHINE..... | 2 |
| 18 | PAOZZ | 5315-00-126-8838 | 19207 | 8756764 | .PIN, STRAIGHT, HEADED..... | 1 |
| 19 | PAOZZ | 5315-00-810-3702 | 96906 | MS16562-38 | .PIN, SPRING..... | 1 |
| 20 | PAOZZ | 3040-00-781-8309 | 19207 | 8756765 | .CAM, CONTROL..... | 1 |
| 21 | PAOZZ | 5360-00-679-9165 | 19207 | 8756706 | .SPRING, HELICAL, COMP..... | 1 |
| 22 | PAOZZ | 5340-00-933-6947 | 19207 | 8756767 | .ROD, RANGE SLECTOR..... | 1 |
| 23 | PAOZZ | 5315-00-839-2326 | 96906 | MS24665-281 | .PIN, COTTER..... | 3 |
| 24 | PAOZZ | 3040-00-781-8310 | 19207 | 8756761 | .LEVER, REMOTE CONTRO..... | 1 |
| 25 | PAOZZ | 3040-00-126-6213 | 19207 | 8756464 | .LEVER, MANUAL CONTRO..... | 1 |
| 26 | PAOZZ | 5315-00-811-9105 | 96906 | MS20392-3C41 | .PIN, STRAIGHT, HEADED..... | 1 |
| 27 | PAOZZ | 5315-00-839-2325 | 96906 | MS24665-132 | .PIN, COTTER..... | 1 |
| 28 | PAOZZ | 5310-00-809-4058 | 96906 | MS27183-10 | .WASHER, FLAT..... | 1 |
| 29 | PAOZZ | 5360-00-679-9164 | 19207 | 8756707 | .SPRING, HELICAL, COMP..... | 1 |
| 30 | PAOZZ | 5315-00-814-3530 | 96906 | MS16562-35 | .PIN, SPRING..... | 1 |

END OF FIGURE

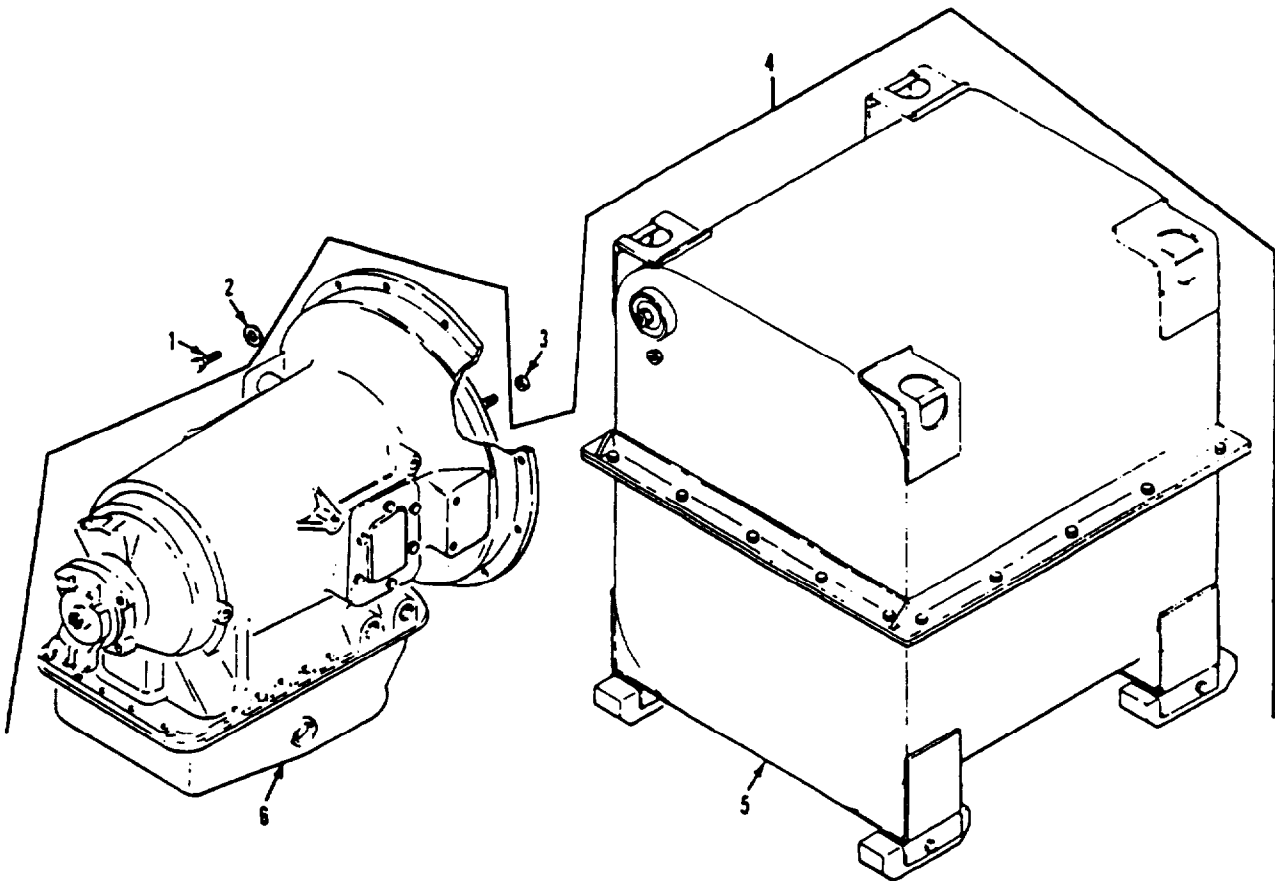

Figure 134. Transmission and Shipping Container

SECTION II

TM 9-2350-261-24P

| SECTION II | | | | | | |
|---|-------|------------------|-------|-----------------|--------------------------------------|-----|
| (1) | (2) | (3) | (4) | (5) | (6) | (7) |
| ITEM | SMR | NSN | CAGE | PART | DESCRIPTION AND | QTY |
| NO | | | | NUMBER | USABLE ON CODE (UOC) | |
| GROUP 0710 TRANSMISSION ASSEMBLY AND ASSOCIATED PARTS FIG. 134 TRANSMISSION AND SHIPPING CONTAINER | | | | | | |
| 1 | PAFZZ | 5305-00-068-0511 | 80204 | B1821BH038C125N | SCREW,CAP,HEXAGON H..... | 8 |
| 2 | PAFZZ | 5310-00-877-5972 | 19200 | 10910174-3 | WASHER,FLAT..... | 8 |
| 3 | PAFZZ | 5310-00-950-0039 | 96906 | MS21044N6 | NUT,SELF-LOCKING,HE..... | 6 |
| 4 | PAFHD | 2520-01-133-9227 | 19207 | 5703825 | TRANSMISSION AND CO..... | 1 |
| 5 | PAFHD | 8145-01-133-9380 | 19207 | 11678365-1 | .SHIPPING AND STORAG REFER TO | 1 |
| | | | | | TM9-2520-254-34P FOR COMPONENTS..... | |
| 6 | XAFHD | 2520-01-120-2169 | 19207 | 8355951-1 | .TRANSMISSION,HYDRAU REFER TO | 1 |
| | | | | | TM9-2520-254-34P FOR COMPONENTS..... | |

END OF FIGURE

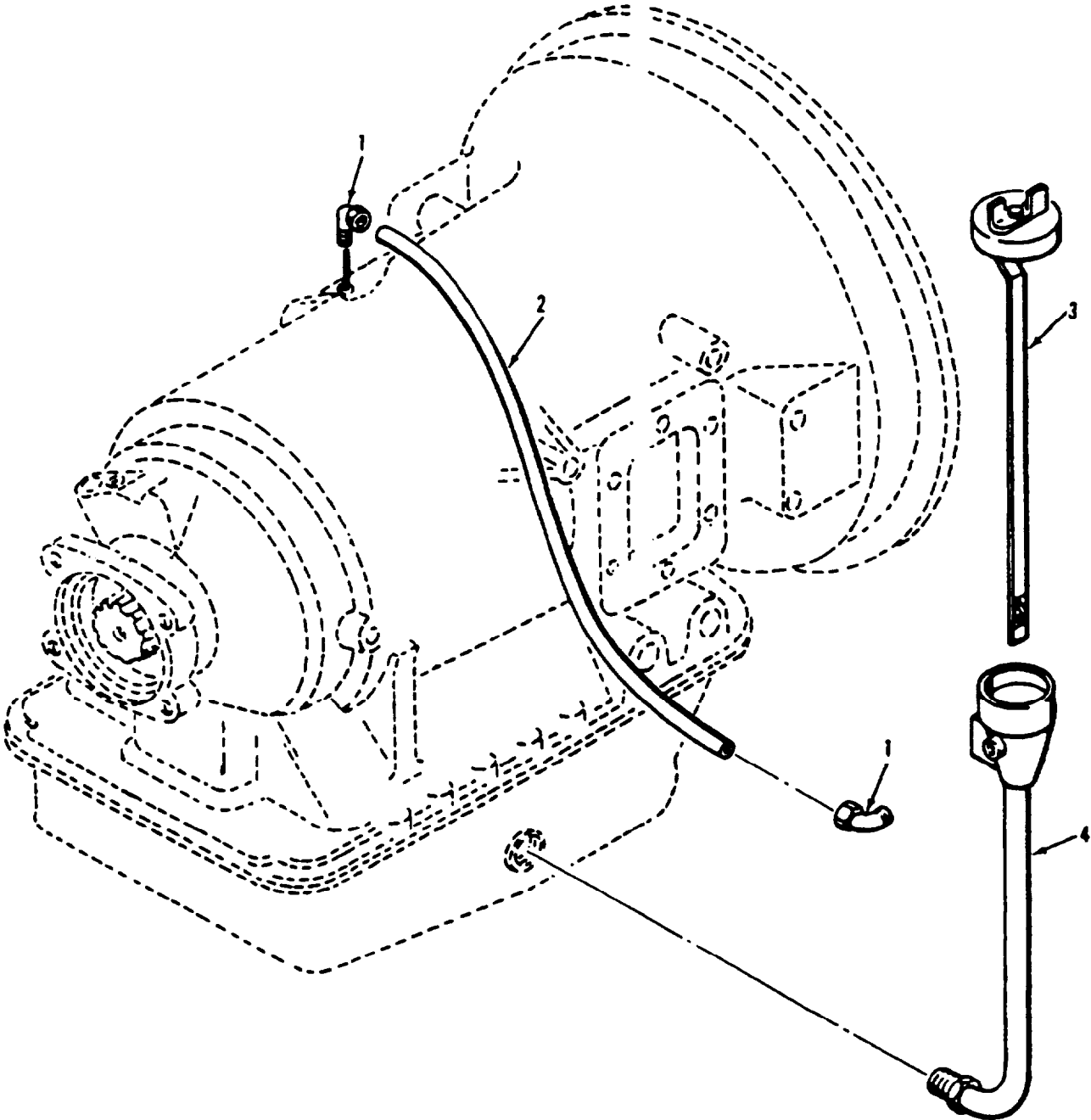

Figure 135. Transmission Oil Filler Neck

SECTION II

TM 9-2350-261-24P

| SECTION II | | | | | | |
|---|-------|------------------|-------|------------|--|-----|
| (1) | (2) | (3) | (4) | (5) | (6) | (7) |
| ITEM | SMR | NSN | CAGE | PART | DESCRIPTION AND | QTY |
| NO | | | | NUMBER | USABLE ON CODE (UOC) | |
| GROUP 0710 TRANSMISSION ASSEMBLY AND ASSOCIATED PARTS CONTINUED | | | | | | |
| FIG. 135 TRANSMISSION OIL FILLER NECK | | | | | | |
| 1 | PAOZZ | 4730-00-096-8756 | 96906 | MS51815-3A | ELBOW,PIPE TO TUBE..... | 2 |
| 2 | MOOZZ | 4710-00-805-4149 | 19207 | 7017826 | TUBING,NONMETALLIC MAKE FROM TUBE, P/N 7017826..... | 1 |
| 3 | PAOZZ | 6680-00-784-1749 | 19207 | 10866146 | GAGE ROD-CAP,LIQUID..... | 1 |
| 4 | PAOZZ | 2590-00-678-8393 | 19207 | 10932979 | FILLER NECK..... | 1 |

END OF FIGURE

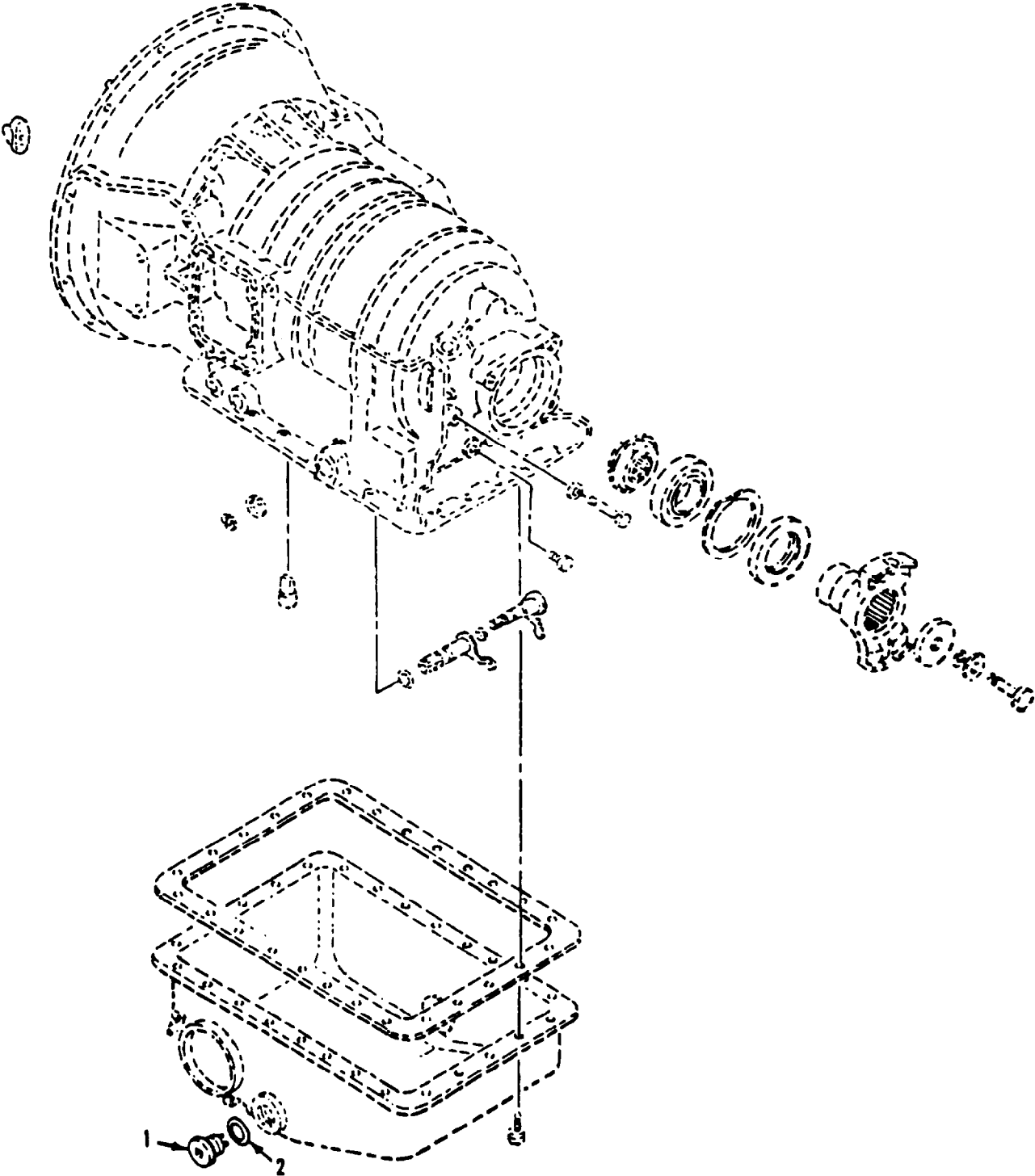

Figure 136. Oil Pan and Output Flange

SECTION II

TM 9-2350-261-24P

| SECTION II | | | | | | |
|---|-------|------------------|-------|------------|--------------------------|-----|
| (1) | (2) | (3) | (4) | (5) | (6) | (7) |
| ITEM | SMR | NSN | CAGE | PART | DESCRIPTION AND | QTY |
| NO | | | | NUMBER | USABLE ON CODE (UOC) | |
| GROUP 0710 TRANSMISSION ASSEMBLY AND ASSOCIATED PARTS CONTINUED | | | | | | |
| FIG. 136 OIL PAN AND OUTPUT FLANGE | | | | | | |
| 1 | PAOZZ | 5365-00-737-6357 | 19207 | 7376357 | PLUG,MACHINE THREAD..... | 1 |
| 2 | PAOZZ | 5330-00-514-3289 | 96906 | MS35769-21 | GASKET..... | 1 |

END OF FIGURE

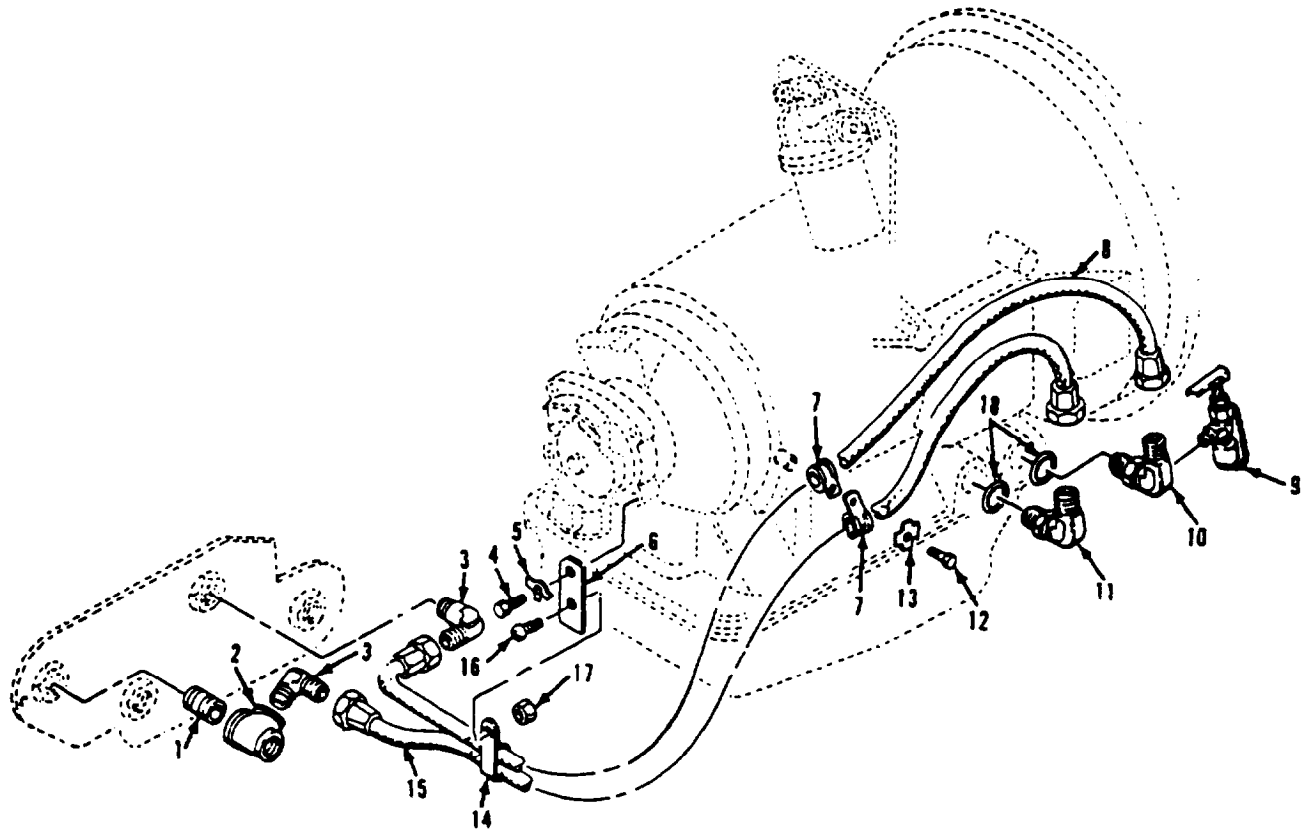

Figure 137. Transmission Oil Cooler Hoses and Fittings

SECTION II

TM 9-2350-261-24P

| SECTION II | | | | | | | | |
|-----------------------------------|-------|------------------|-------|-----------------|----------------------------|----------------------|--|-----|
| (1) | (2) | (3) | (4) | (5) | (6) | (7) | | |
| ITEM | SMR | NSN | CAGE | PART | DESCRIPTION AND | USABLE ON CODE (UOC) | | QTY |
| NO | | | | NUMBER | | | | |
| GROUP 0721 COOLERS, PUMPS, MOTORS | | | | | | | | |
| FIG. 137 TRANSMISSION OIL COOLER | | | | | | | | |
| HOSES AND FITTINGS | | | | | | | | |
| 1 | PAOZZ | 4730-00-196-2058 | 96906 | MS51953-97B | NIPPLE, PIPE..... | | | 1 |
| 2 | PAOZZ | 4730-00-263-3700 | 24617 | 218251 | TEE, PIPE..... | | | 1 |
| 3 | PAOZZ | 4730-00-289-4912 | 96906 | MS51504A12 | ELBOW, PIPE TO TUBE..... | | | 2 |
| 4 | PAOZZ | 5305-00-044-4153 | 96906 | MS90725-109 | SCREW, CAP, HEXAGON H..... | | | 1 |
| 5 | PAOZZ | 5310-00-333-7385 | 19207 | 8340107 | WASHER, KEY..... | | | 1 |
| 6 | PAOZZ | 5340-00-882-6018 | 19207 | 10943277 | PLATE, MOUNTING..... | | | 1 |
| 7 | PAOZZ | 5340-00-702-2848 | 96906 | MS21333-128 | CLAMP, LOOP..... | | | 1 |
| 8 | PAOZZ | 4720-01-055-4031 | 96906 | MS52103A120360R | HOSE ASSEMBLY, NONME..... | | | 1 |
| 9 | PAOZZ | 2910-01-073-0080 | 19207 | 11669424 | COCK, DRAIN..... | | | 1 |
| 10 | PAOZZ | 4730-01-129-0481 | 19207 | 12313096 | ELBOW, TUBE TO BOSS..... | | | 1 |
| 11 | PAOZZ | 4730-00-679-9765 | 19207 | 10866199 | ELBOW, TUBE TO BOSS..... | | | 2 |
| 12 | PAOZZ | 5305-00-942-2196 | 96906 | MS18154-60 | SCREW, CAP, HEXAGON H..... | | | 1 |
| 13 | PAOZZ | 5310-00-655-9668 | 19207 | 10863380 | WASHER, KEY..... | | | 1 |
| 14 | PAOZZ | 5340-00-731-9611 | 96906 | MS21334-34 | CLAMP, LOOP..... | | | 1 |
| 15 | PAOZZ | 4720-01-050-7544 | 96906 | MS52103A120270R | HOSE ASSEMBLY, NONME..... | | | 1 |
| 16 | PAOZZ | 5305-00-989-7435 | 96906 | MS35207-264 | SCREW, MACHINE..... | | | 1 |
| 17 | PAOZZ | 5310-00-877-5797 | 96906 | MS21044N3 | NUT, SELF-LOCKING, HE..... | | | 1 |
| 18 | PAOZZ | 5330-00-263-8033 | 96906 | MS29512-12 | PACKING, PREFORMED..... | | | 2 |

END OF FIGURE

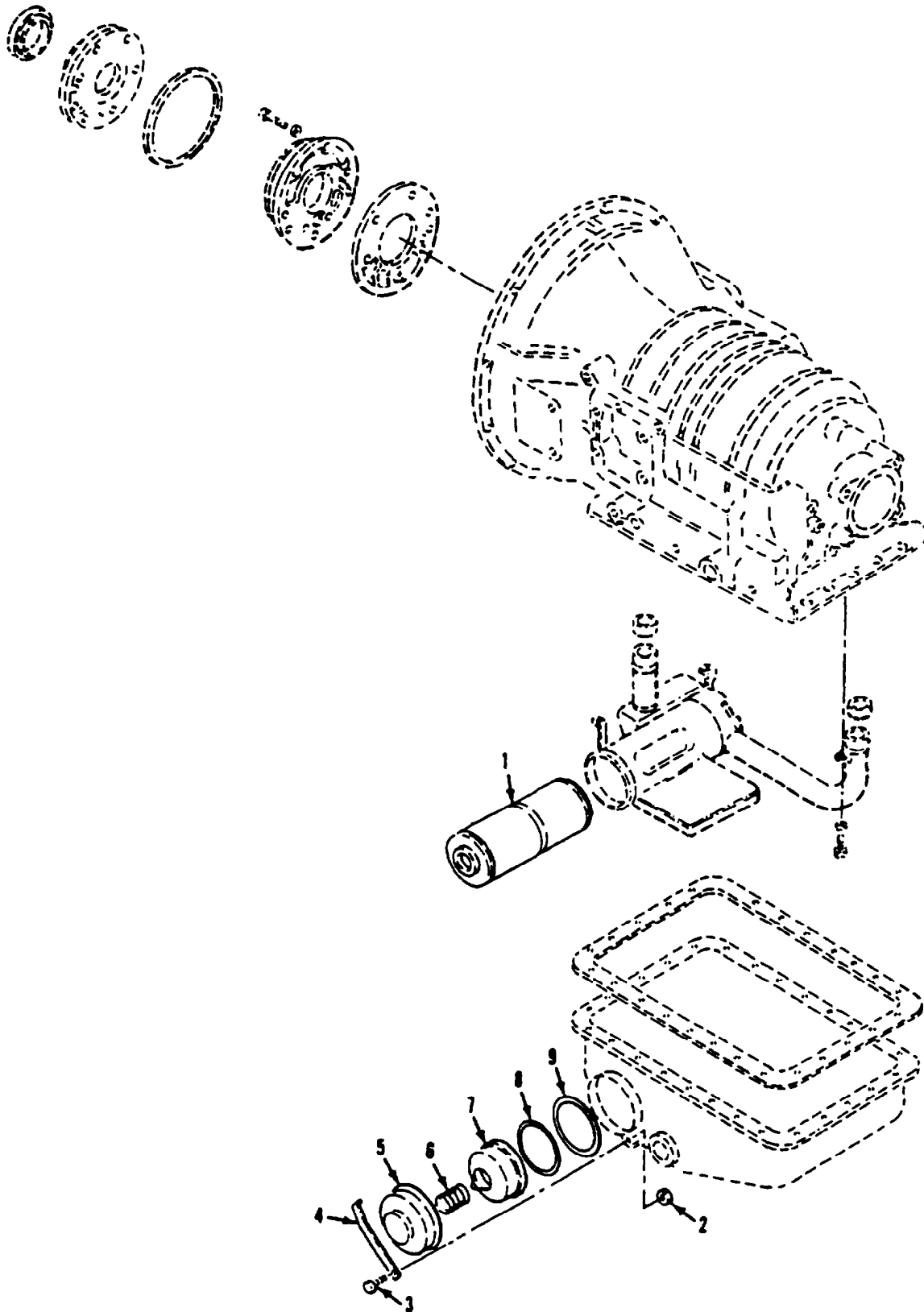

Figure 138. Oil Pumps and Filter

SECTION II

TM 9-2350-261-24P

| SECTION II | | (3) | (4) | (5) | (6) | (7) |
|-----------------------------------|-------|------------------|-------|-----------------|--|-----|
| (1) | (2) | NSN | CAGE | PART | DESCRIPTION AND USABLE ON CODE (UOC) | QTY |
| ITEM | SMR | | | NUMBER | | |
| NO | | | | | | |
| GROUP 0721 COOLERS, PUMPS, MOTORS | | | | | | |
| CONTINUED | | | | | | |
| FIG. 138 OIL PUMPS AND FILTER | | | | | | |
| 1 | PAOZZ | 2940-00-678-0641 | 73370 | C-1670 | ELEMENT ASSY FILTER..... | 1 |
| 2 | XBOZZ | | 96906 | MS35960-524 | NUT, PLAIN..... | 1 |
| 3 | PAOZZ | 5306-00-051-4077 | 80204 | B1821BH031F113N | BOLT, MACHINE..... | 1 |
| 4 | PAOZZ | 5340-00-919-7235 | 73342 | 6772372 | STRAP..... | 1 |
| 5 | PAOZZ | 4330-00-860-7346 | 19207 | 10910274 | UOC:V35,V37,011,056, COVER,FLUID FILTER..... | 1 |
| 6 | PAOZZ | 5360-00-737-4577 | 19207 | 7374577 | UOC:V35,V37,011,056, SPRING,HELICAL,COMP..... | 1 |
| 7 | PAOZZ | 4330-00-860-7344 | 19207 | 10910275 | UOC:V35,V37,011,056, COVER,FLUID FILTER..... | 1 |
| 8 | PAOZZ | 5330-00-064-6598 | 73342 | 6772423 | UOC:V35,V37,011,056, PACKING,PREFORMED..... | 1 |
| 9 | PAOZZ | 5330-00-999-3756 | 73342 | 6772373 | UOC:V35,V37,011,056, PACKING,PREFORMED..... | 1 |

END OF FIGURE

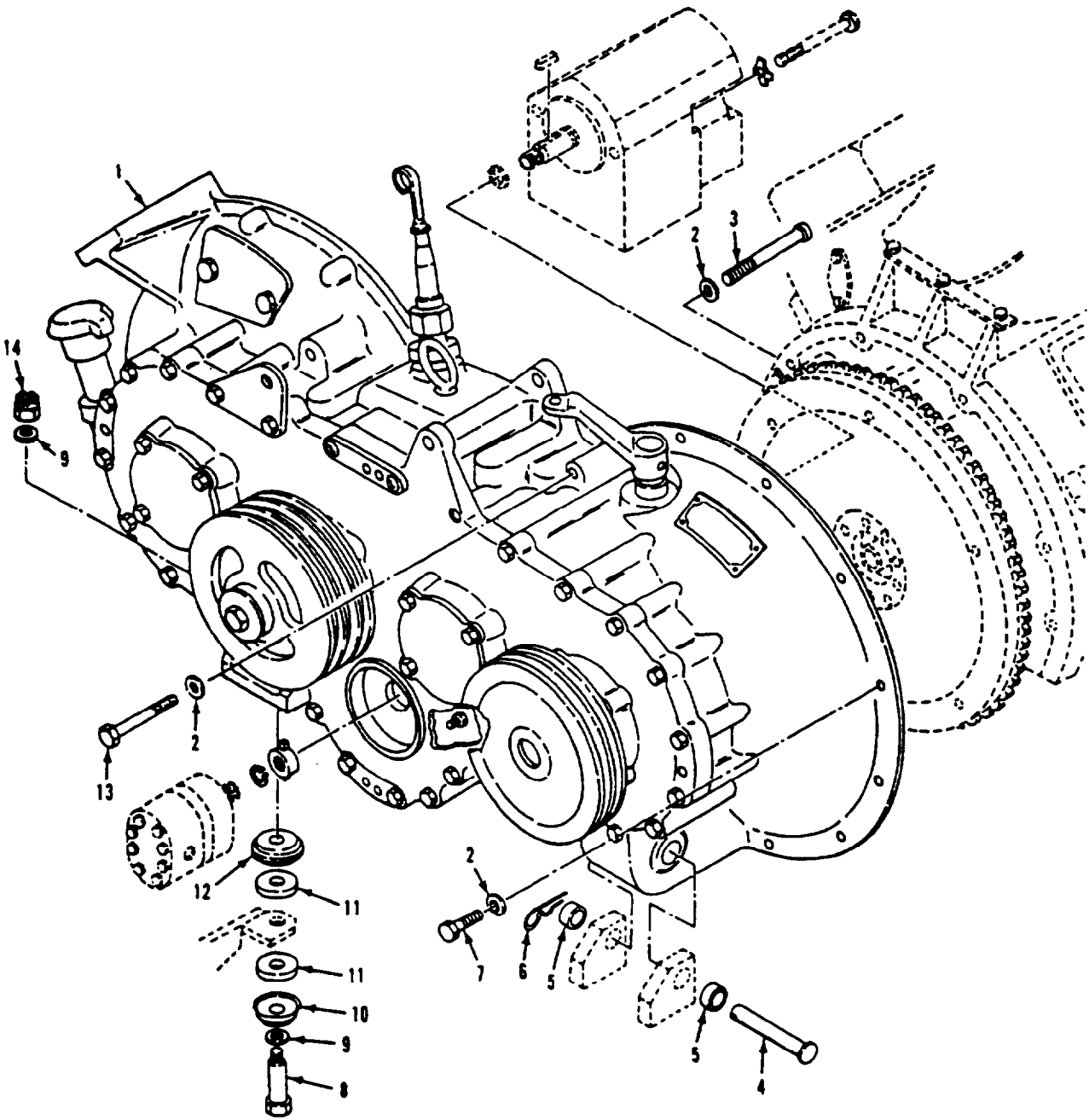

Figure 139. Transfer Gearcase and Mounting Parts

SECTION II

TM 9-2350-261-24P

| SECTION II | | (3) | (4) | (5) | (6) | (7) |
|------------|-------|------------------|-------|-----------------|--|-----|
| (1) | (2) | NSN | CAGE | PART | DESCRIPTION AND USABLE ON CODE (UOC) | QTY |
| ITEM | SMR | | | NUMBER | | |
| NO | | | | | | |
| | | | | | GROUP 08 TRANSFER AND FINAL DRIVE ASSEMBLIES | |
| | | | | | GROUP 0801 POWER TRANSFER, FINAL DRIVE, PLANETARY, OR DROP GEAR BOX ASSEMBLIES | |
| | | | | | FIG. 139 TRANSFER GEARCASE AND MOUNTING PARTS | |
| 1 | PAFHD | 2520-01-087-0156 | 19207 | 12268757 | TRANSFER TRANSMISSI FOR COMPONENT PARTS SEE TM9-2520-238-34P..... | 1 |
| 2 | PAFZZ | 5310-00-877-5972 | 19200 | 10910174-3 | WASHER, FLAT..... | 11 |
| 3 | PAFZZ | 5305-00-781-3928 | 80204 | B1821BH038C400N | SCREW, CAP, HEXAGON H..... | 2 |
| 4 | PAOZZ | 5315-01-064-3847 | 19207 | 12268686 | PIN, STRAIGHT, HEADED..... | 1 |
| 5 | PAFZZ | 3120-00-927-0379 | 19207 | 10865614 | BUSHING, SLEEVE..... | 6 |
| 6 | PAOZZ | 5315-00-598-5808 | 19207 | 7752865 | PIN, LOCK..... | 1 |
| 7 | PAFZZ | 5305-00-068-0511 | 80204 | B1821BH038C125N | SCREW, CAP, HEXAGON H..... | 9 |
| 8 | PAOZZ | 5305-00-732-9207 | 80204 | B1821BH063C550N | SCREW, CAP, HEXAGON H..... | 1 |
| 9 | PAOZZ | 5310-00-823-8803 | 96906 | MS27183-21 | WASHER, FLAT..... | 2 |
| 10 | PAOZZ | 5310-00-059-5327 | 19207 | 10861316-1 | WASHER, CONVEX..... | 1 |
| 11 | PAOZZ | 5340-00-572-8604 | 76005 | J7165-1 | MOUNT, RESILIENT..... | 2 |
| 12 | PAOZZ | 5310-00-718-4783 | 19207 | 10932812 | WASHER, FLAT..... | 1 |
| 13 | PAFZZ | 5305-00-846-5703 | 80204 | B1821BH038C300N | SCREW, CAP, HEXAGON H..... | 1 |
| 14 | PAOZZ | 5310-00-269-4040 | 96906 | MS51922-49 | NUT, SELF-LOCKING, HE..... | 1 |

END OF FIGURE

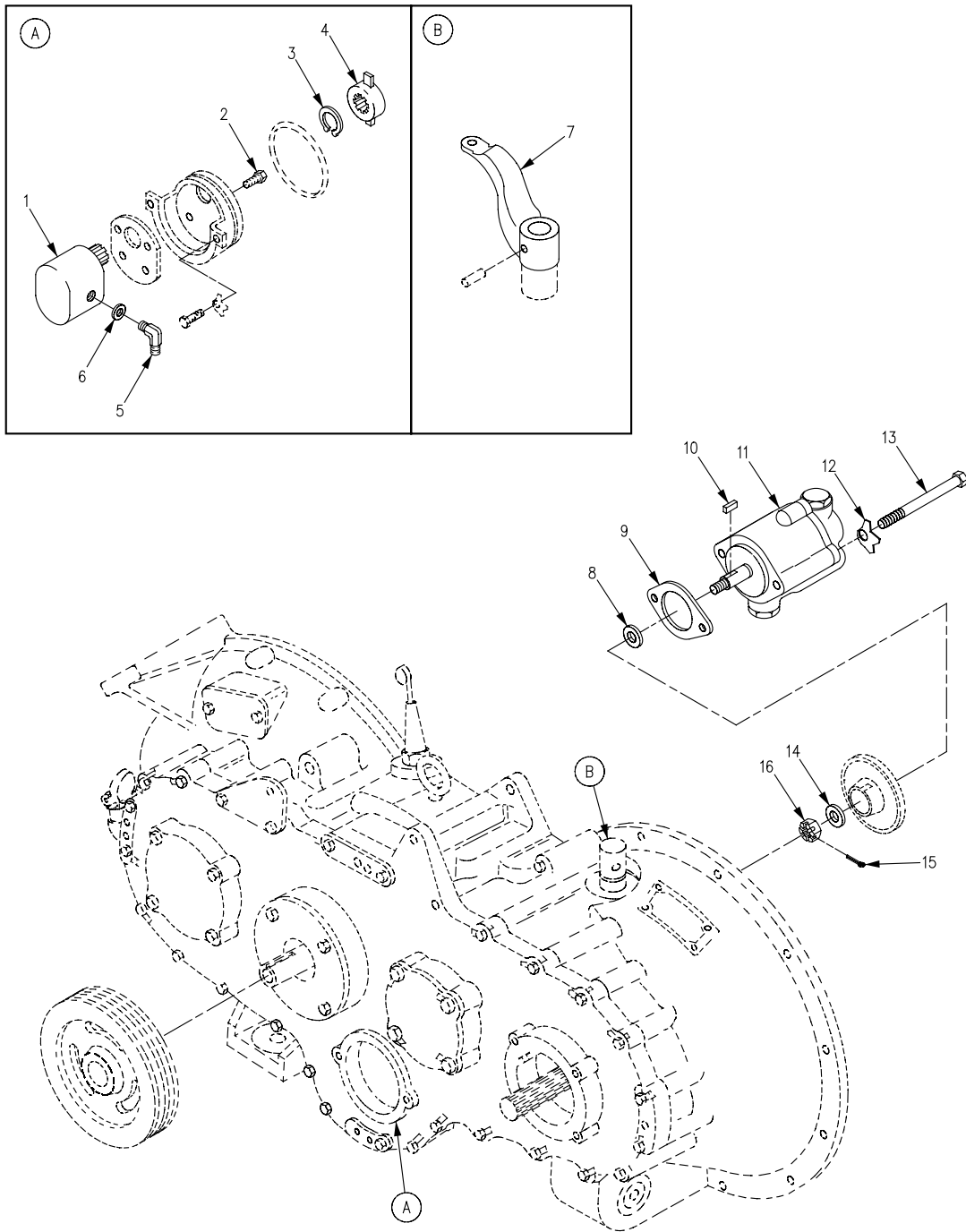

Figure 140. Transfer Gearcase and Transfer Transmission

SECTION II

TM 9-2350-261-24P

| SECTION II | | (3) | (4) | (5) | (6) | (7) |
|--|-------|------------------|-------|-----------------|--|-----|
| (1) | (2) | NSN | CAGE | PART | DESCRIPTION AND USABLE ON CODE (UOC) | QTY |
| ITEM | SMR | | | NUMBER | | |
| NO | | | | | | |
| GROUP 0801 POWER TRANSFER, FINAL DRIVE, PLANETARY, OR DROP GEAR BOX ASSEMBLIES CONTINUED | | | | | | |
| FIG. 140 TRANSFER GEARCASE AND TRANSFER TRANSMISSION | | | | | | |
| 1 | PAOZZ | 4320-00-679-9159 | 19207 | 10861448 | PUMP ASSEMBLY..... | 1 |
| 2 | PAOZZ | 5305-00-543-5795 | 96906 | MS24677-25 | SCREW,CAP,SOCKET HE..... | 4 |
| 3 | PAOZZ | 5365-00-803-7305 | 96906 | MS16624-1062 | RING,RETAINING PART OF KIT P/N 5703817..... | 1 |
| 4 | PAOZZ | 3010-00-679-9224 | 19207 | 10861623 | COUPLING,HYDRAULIC | 1 |
| 5 | PAOZZ | 4730-01-520-7435 | 81343 | 6-6 070220Z | ELBOW,TUBE..... | 1 |
| 6 | PAOZZ | 5330-01-049-2226 | 19207 | 10875089 | PACKING,PREFORMED PART OF KIT P/N 5703817 PART OF KIT P/N 5703817..... | 1 |
| 7 | PAOZZ | 5340-01-061-5569 | 19207 | 12253595 | ARM,DISCONNECT,ENGI..... | 1 |
| 8 | PAOZZ | 5365-00-341-3005 | 43952 | D716 | RING,RETAINING PART OF KIT P/N 5703817..... | 1 |
| 9 | PAOZZ | 5330-00-678-6186 | 19207 | 10861592 | GASKET PART OF KIT P/N 5703817..... | 1 |
| 10 | PAOZZ | 5315-00-720-7038 | 96906 | MS20066-184 | KEY,MACHINE..... | 1 |
| 11 | PAOZZ | 4320-01-047-8792 | 19207 | 12253184 | PUMP,ROTARY..... | 1 |
| 12 | PAOZZ | 5310-00-655-9667 | 19207 | 10861663 | WASHER,KEY PART OF KIT P/N 5703817. UOC:V35,V37,011,056, | 2 |
| 13 | PAOZZ | 5305-00-071-2064 | 80204 | B1821BH044C450N | SCREW,CAP,HEXAGON H..... | 2 |
| 14 | PAOZZ | 5310-00-809-5998 | 96906 | MS27183-18 | WASHER,FLAT..... | 2 |
| 15 | PAOZZ | 5315-00-234-1856 | 96906 | MS24665-155 | PIN,COTTER..... | 1 |
| 16 | PAOZZ | 5310-00-842-1490 | 96906 | MS35692-37 | NUT,PLAIN,SLOTTED,H..... | 1 |

END OF FIGURE

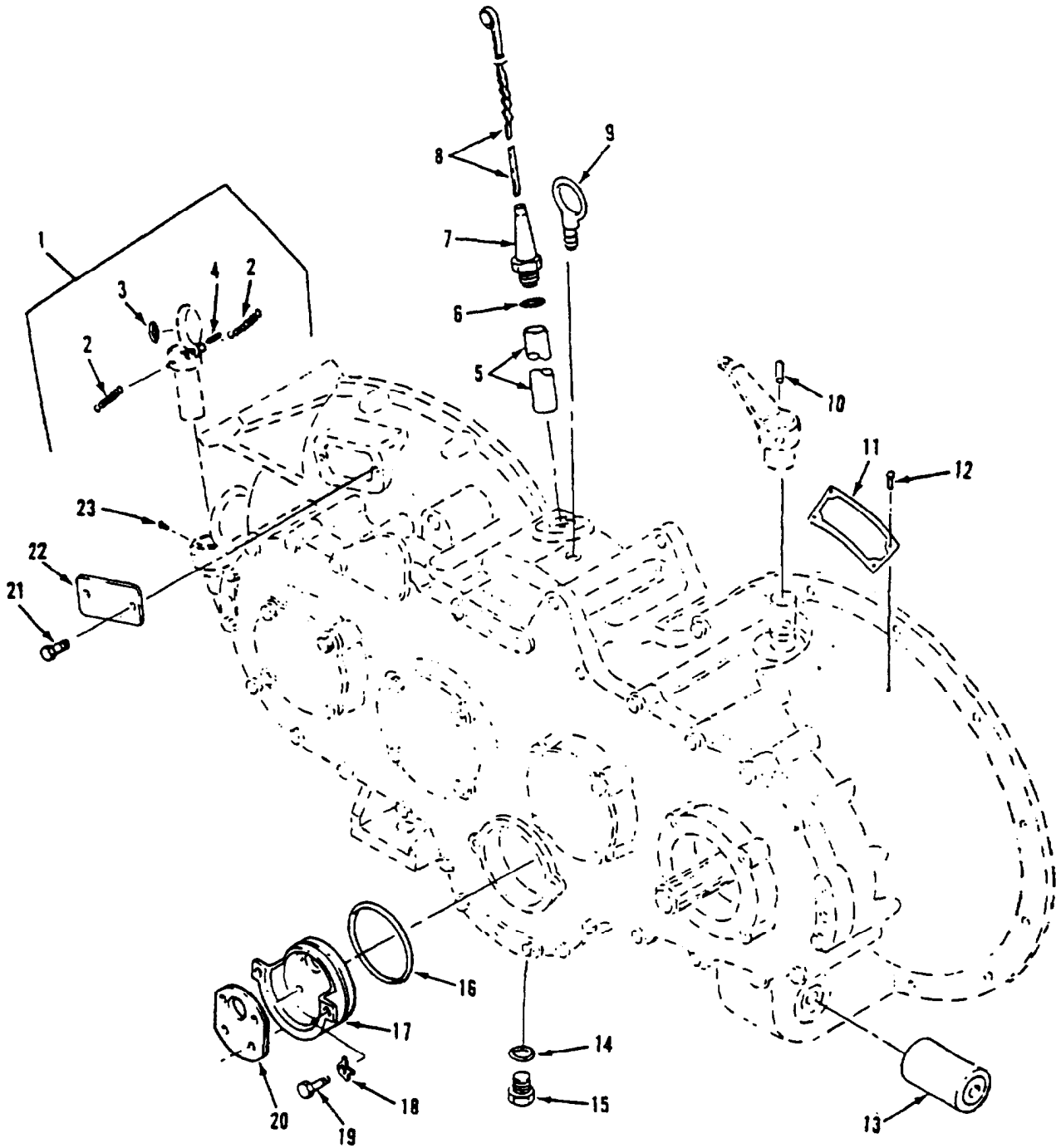

Figure 141. Transfer Gearcase Assembly

SECTION II

TM 9-2350-261-24P

| (1) ITEM NO | (2) SMR | (3) NSN | (4) CAGE | (5) PART NUMBER | (6) DESCRIPTION AND USABLE ON CODE (UOC) | (7) QTY |
|--|------------|------------------|-------------|-----------------------|--|------------|
| GROUP 0801 POWER TRANSFER, FINAL DRIVE, PLANETARY, OR DROP GEAR BOX ASSEMBLIES CONTINUED | | | | | | |
| FIG. 141 TRANSFER GEARCASE ASSEMBLY | | | | | | |
| 1 | PAOOO | 2590-00-999-1997 | 19207 | 10890718 | FILLER NECK..... | 1 |
| 2 | PAOZZ | 5360-00-827-7077 | 19207 | 10886307 | .SPRING, HELICAL, EXTE..... | 2 |
| 3 | PAOZZ | 5330-00-579-7914 | 96906 | MS28775-217 | .PACKING, PREFORMED..... | 1 |
| 4 | PAOZZ | 5315-01-009-7336 | 80205 | NAS561-8-36 | .PIN, SPRING..... | 1 |
| 5 | PAOZZ | 5315-00-735-6099 | 19207 | 10932795 | GUIDE, OIL LEVEL GAG..... | 1 |
| 6 | PAOZZ | 5330-00-251-8839 | 96906 | MS28778-12 | PACKING, PREFORMED PART OF KIT, P/N 5703817..... | 1 |
| 7 | PAOZZ | 2520-00-232-6023 | 19207 | 10949706 | GUIDE, GAGE ROD..... | 1 |
| 8 | PAOZZ | 6680-01-036-4426 | 19207 | 11598125 | GAGE ROD, LIQUID LEV..... | 1 |
| 9 | PAOZZ | 5306-00-880-9786 | 19207 | 10861669 | BOLT, EYE..... | 1 |
| 10 | PAOZZ | 5315-00-999-2009 | 19207 | 10886333 | PIN, GROOVED, HEADLES..... | 1 |
| 11 | PAOZZ | 9905-00-690-2116 | 19207 | 8756610 | PLATE, IDENTIFICATIO..... | 1 |
| 12 | PAOZZ | 5305-00-253-5603 | 96906 | MS21318-1 | SCREW, DRIVE..... | 4 |
| 13 | PAOZZ | 5340-00-679-7998 | 19207 | 10861202 | MOUNT, RESILIENT..... | 1 |
| 14 | PAOZZ | 5330-00-579-3156 | 96906 | MS28775-116 | PACKING, PREFORMED PART OF KIT, P/N 5703817..... | 1 |
| 15 | PAOZZ | 5365-00-861-1403 | 19207 | 10890327 | PLUG, MACHINE THREAD..... | 1 |
| 16 | PAOZZ | 5330-00-194-3733 | 88044 | AN6230-18 | PACKING, PREFORMED PART OF KIT, P/N 5703817..... | 1 |
| 17 | PAOZZ | 2540-00-999-2111 | 19207 | 10932936 | BRACKET..... | 1 |
| 18 | PAOZZ | 5310-00-655-9669 | 19207 | 8756978 | WASHER, KEY PART OF KIT, P/N 5703817 | 2 |
| 19 | PAOZZ | 5306-00-225-8498 | 96906 | MS90725-33 | BOLT, MACHINE..... | 2 |
| 20 | PAOZZ | 5330-00-679-9226 | 19207 | 10861591 | GASKET PART OF KIT, P/N 5703817.... | 1 |
| 21 | PAOZZ | 5305-00-068-0500 | 96906 | MS90725-3 | SCREW, CAP, HEXAGON H..... | 2 |
| 22 | PAOZZ | 5340-00-999-1980 | 19207 | 10861617 | COVER, ACCESS..... | 1 |
| 23 | PAOZZ | 5320-00-721-9062 | 96906 | MS20470AD6-10 | RIVET, SOLID..... | 1 |

END OF FIGURE

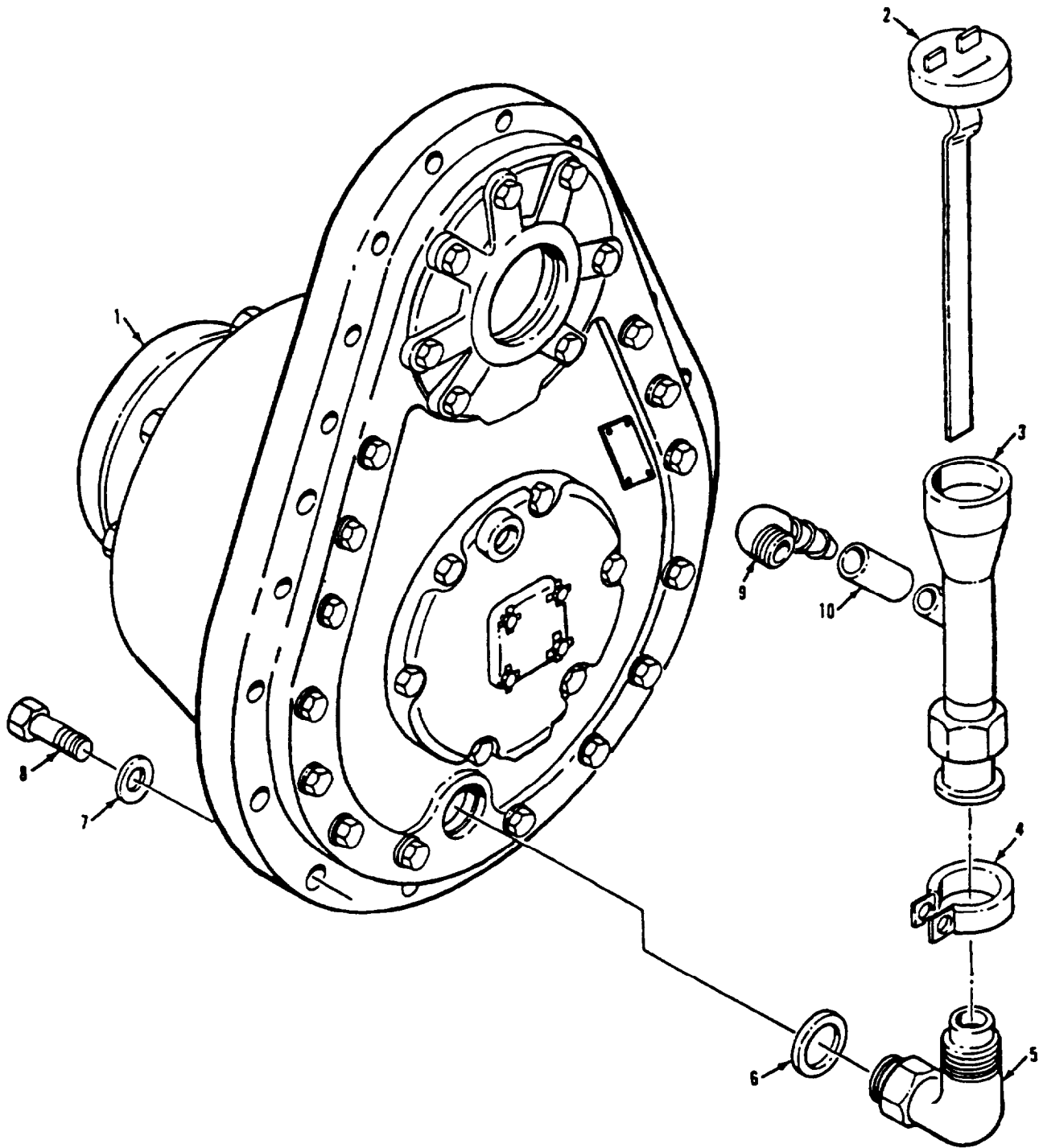

Figure 142. Final Drive Assembly and Filler Tube

SECTION II

TM 9-2350-261-24P

| SECTION II | | | | | | |
|------------|-------|------------------|-------|-------------|--|-----|
| (1) | (2) | (3) | (4) | (5) | (6) | (7) |
| ITEM | SMR | NSN | CAGE | PART | DESCRIPTION AND | |
| NO | | | | NUMBER | USABLE ON CODE (UOC) | QTY |
| | | | | | GROUP 0801 POWER TRANSFER, FINAL DRIVE, PLANETARY, OR DROP GEAR BOX ASSEMBLIES CONTINUED | |
| | | | | | FIG. 142 FINAL DRIVE ASSEMBLY AND FILLER TUBE | |
| 1 | PAOFH | 2520-01-061-5766 | 19207 | 12253512 | FINAL DRIVE ASSEMBL SEE FIGS. 143 & 144, REFER TO TM9-2520-238-34P FOR COMPONENTS..... | 2 |
| 2 | PAOZZ | 6680-01-152-1062 | 19207 | 12253363-5 | GAGE ROD-CAP, LIQUID..... | 2 |
| 3 | PBOZZ | 2590-00-941-8672 | 19207 | 8756473 | TUBE FILLERXFINAL D..... | 2 |
| 4 | PAOZZ | 5340-00-999-2128 | 19207 | 10861531 | CLAMP..... | 2 |
| 5 | PAOZZ | 4730-00-679-9765 | 19207 | 10866199 | ELBOW, TUBE TO BOSS..... | 2 |
| 6 | PAOZZ | 5330-00-263-8033 | 96906 | MS29512-12 | PACKING, PREFORMED..... | 2 |
| 7 | PAOZZ | 5310-00-866-4417 | 19204 | 10910174-5 | WASHER, FLAT..... | 34 |
| 8 | PAOZZ | 5305-00-719-5240 | 96906 | MS90727-117 | SCREW, CAP, HEXAGON H..... | 34 |
| 9 | PAOZZ | 4730-00-136-2018 | 19207 | 12350330 | ELBOW, PIPE TO HOSE..... | 2 |
| 10 | PAOZZ | 4720-01-130-6658 | 19207 | 10861533 | TUBING, NONMETALLIC..... | 2 |

END OF FIGURE

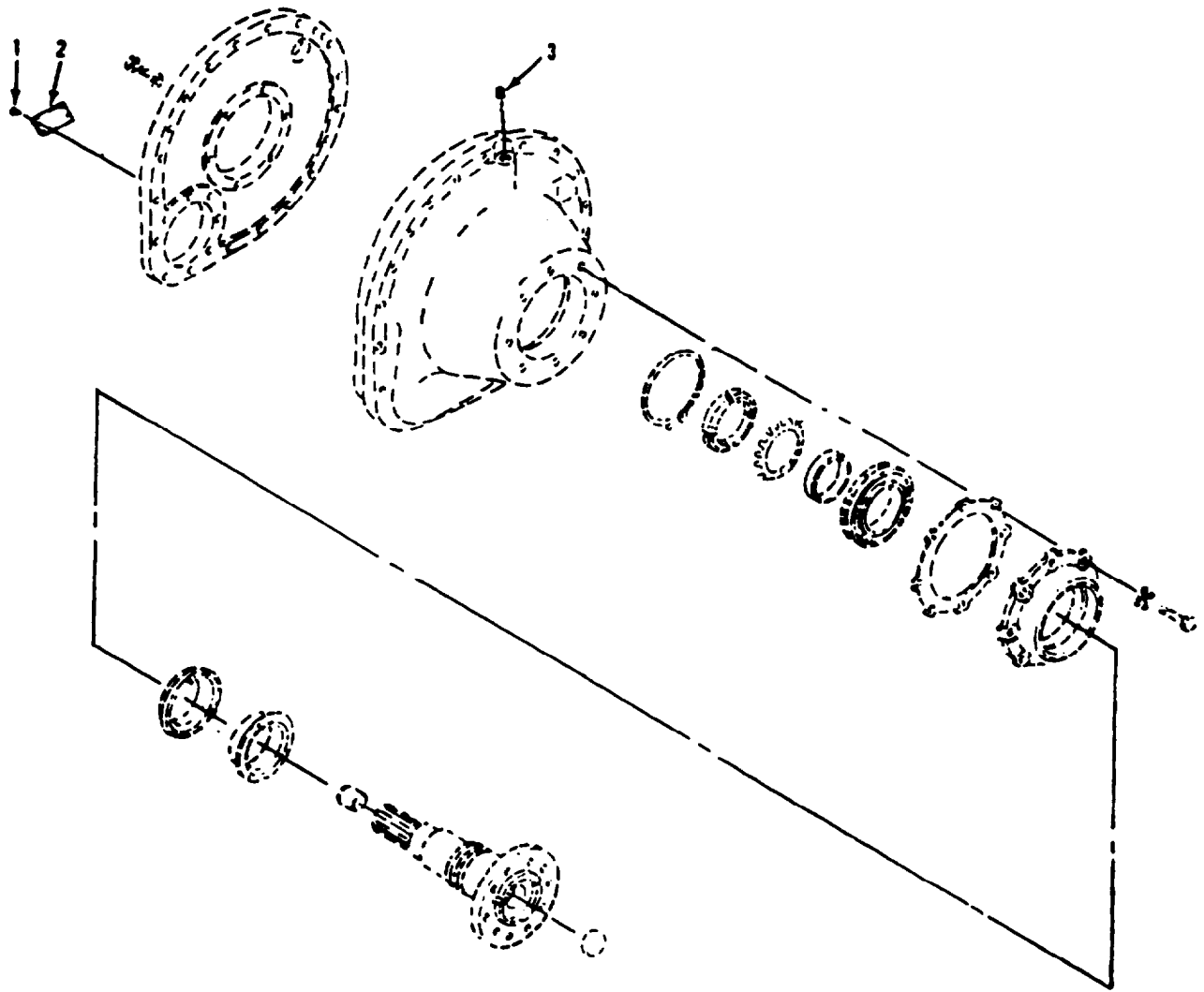

Figure 143. Final Drive Assembly

SECTION II

TM 9-2350-261-24P

| SECTION II | | | | | | |
|------------|-------|------------------|--------|-----------|---|-----|
| (1) | (2) | (3) | (4) | (5) | (6) | (7) |
| ITEM | SMR | NSN | CAGE | PART | DESCRIPTION AND | QTY |
| NO | | | NUMBER | NUMBER | USABLE ON CODE (UOC) | |
| | | | | | GROUP 0801 POWER TRANSFER, FINAL DRIVE, PLANETARY, OR DROP GEAR BOX ASSEMBLIES CONTINUED FIG. 143 FINAL DRIVE ASSEMBLY | |
| 1 | PAOZZ | 5305-00-253-5603 | 96906 | MS21318-1 | SCREW,DRIVE..... | 4 |
| 2 | PAOZZ | 9905-00-690-2116 | 19207 | 8756610 | PLATE, IDENTIFICATIO..... | 1 |
| 3 | PAOZZ | 4730-00-278-2975 | 96906 | MS27769-5 | PLUG, PIPE..... | 2 |

END OF FIGURE

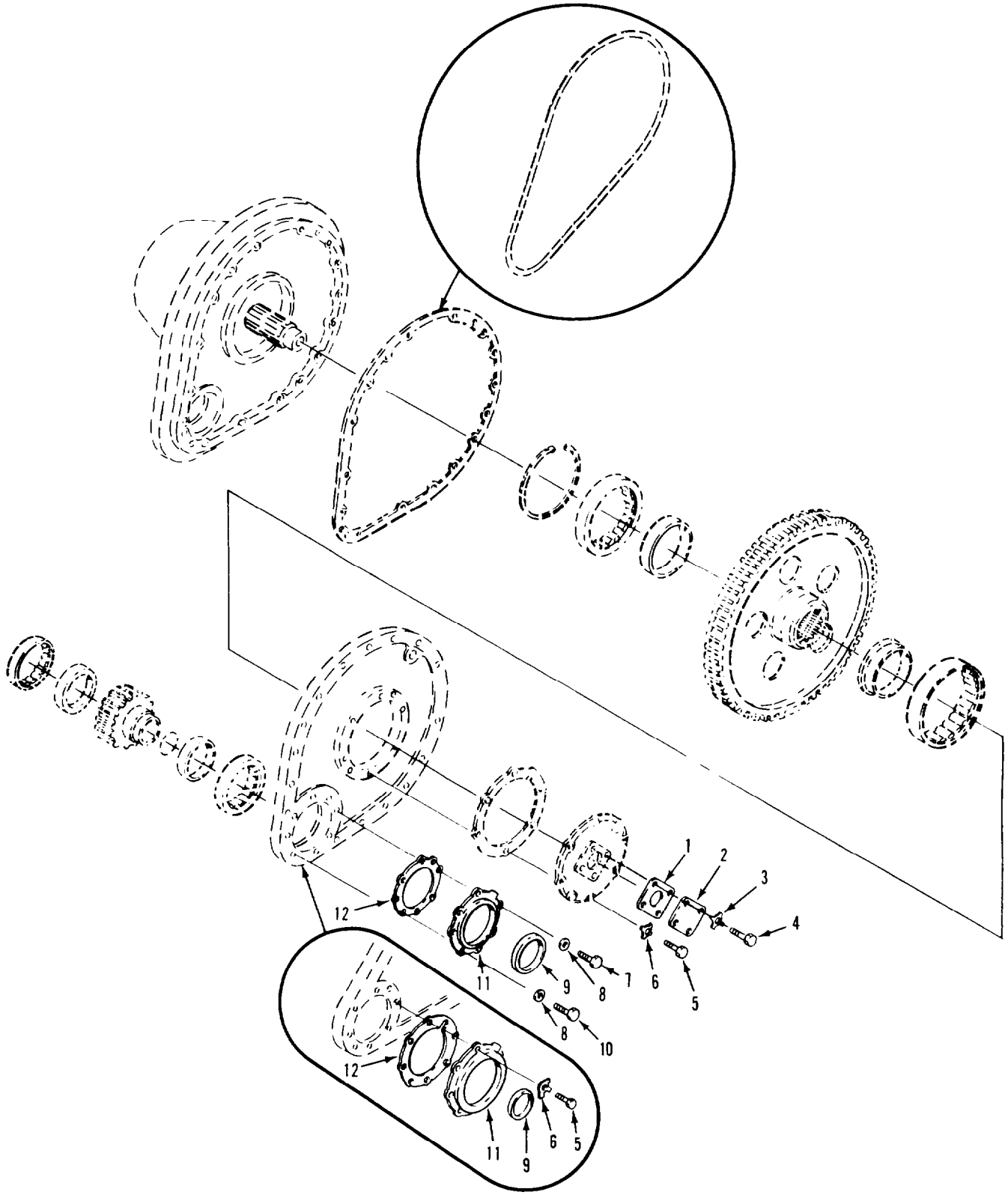

Figure 144. Final Drive Assembly

SECTION II

TM 9-2350-261-24P

| SECTION II | | | | | | | | |
|------------|-------|------------------|-------|-----------------|--|-----|----------------------|-----|
| (1) | (2) | (3) | (4) | (5) | (6) | (6) | | (7) |
| ITEM | SMR | NSN | CAGE | PART | DESCRIPTION AND | | USABLE ON CODE (UOC) | QTY |
| NO | | | | NUMBER | | | | |
| | | | | | GROUP 0801 POWER TRANSFER, FINAL DRIVE, PLANETARY, OR DROP GEAR BOX ASSEMBLIES CONTINUED | | | |
| | | | | | FIG. 144 FINAL DRIVE ASSEMBLY | | | |
| 1 | PAOZZ | 5330-00-679-9251 | 19207 | 8756499 | GASKET..... | | | 1 |
| 2 | PAOZZ | 5340-00-915-0326 | 19207 | 8756498 | COVER, ACCESS..... | | | 1 |
| 3 | PAOZZ | 5310-00-572-0741 | 19207 | 8704692 | WASHER, KEY..... | | | 4 |
| 4 | PAOZZ | 5305-00-068-0502 | 77445 | P14596 | SCREW, CAP, HEXAGON H..... | | | 4 |
| 5 | PAOZZ | 5305-00-543-2419 | 80204 | B1821BH038C113N | SCREW, CAP, HEXAGON H..... | | | 6 |
| 6 | PAOZZ | 5310-00-569-8455 | 19207 | 8340106 | WASHER, KEY..... | | | 6 |
| 7 | PAOZZ | 5306-01-015-5675 | 96906 | MS35764-1295 | BOLT, SELF-LOCKING..... | | | 4 |
| 8 | PAOZZ | 5310-00-000-0079 | 19207 | 10910174-33 | WASHER, FLAT..... | | | 7 |
| 9 | PAOZZ | 5330-00-930-2038 | 19207 | 10875107-1 | SEAL, OIL, DIFFERANT..... | | | 1 |
| 10 | PAOZZ | 5306-01-068-4592 | 96906 | MS35764-1303 | BOLT, SELF-LOCKING..... | | | 3 |
| 11 | PAOZZ | 3040-01-061-5755 | 19207 | 12253410 | PLATE, RETAINING, SHA..... | | | 1 |
| 12 | PAOZZ | 5330-01-061-2433 | 19207 | 12253409 | GASKET..... | | | 1 |

END OF FIGURE

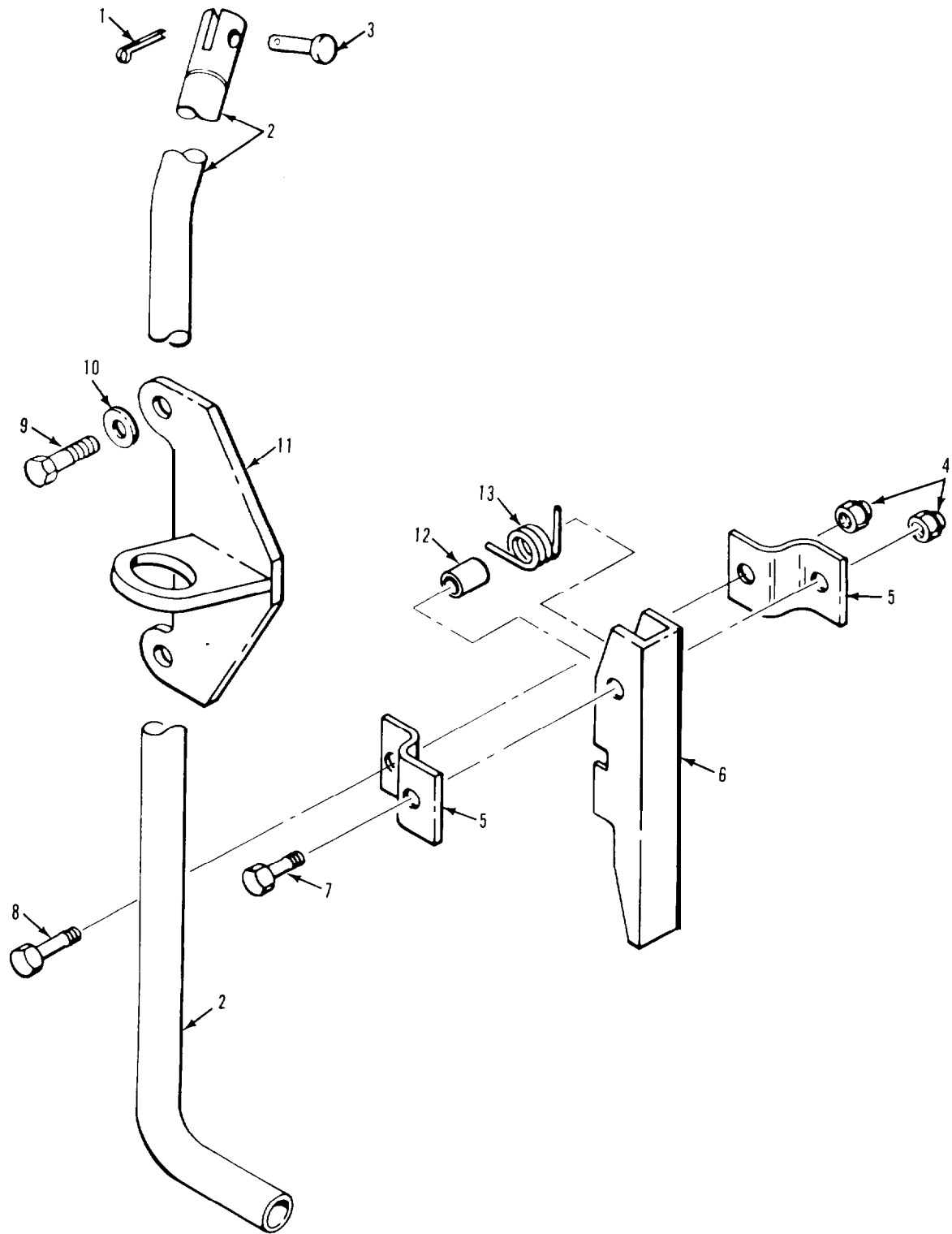

Figure 145. Engine/Transfer Case Quick Disconnect

SECTION II

TM 9-2350-261-24P

| SECTION II | | (3) | (4) | (5) | (6) | (7) |
|--|-------|------------------|-------|-----------------|---|-----|
| (1) | (2) | NSN | CAGE | PART | DESCRIPTION AND USABLE ON CODE (UOC) | QTY |
| ITEM | SMR | | | NUMBER | | |
| NO | | | | | | |
| GROUP 0802 CLUTCH AND CLUTCH CONTROLS | | | | | | |
| FIG. 145 ENGINE/TRANSFER CASE QUICK DISCONNECT | | | | | | |
| 1 | PAOZZ | 5315-00-842-3044 | 96906 | MS24665-283 | PIN,COTTER..... | 1 |
| 2 | PAOZZ | 3040-01-062-5618 | 19207 | 12253596 | LEVER,REMOTE CONTRO..... | 1 |
| 3 | PAOZZ | 5315-00-957-7056 | 96906 | MS20392-4C27 | PIN,STRAIGHT,HEADED..... | 1 |
| 4 | PAOZZ | 5310-00-088-1251 | 96906 | MS51922-1 | NUT,SELF-LOCKING,HE..... | 2 |
| 5 | PAOZZ | 5340-00-999-1996 | 19207 | 10890406 | SUPPORT..... | 2 |
| 6 | PAOZZ | 2520-01-061-5572 | 19207 | 12253545 | LOCK CONTROL,ENGINE..... | 1 |
| 7 | PAOZZ | 5305-00-071-2509 | 80204 | B1821BH025C150N | SCREW,CAP,HEXAGON H..... | 1 |
| 8 | PAOZZ | 5305-00-225-3843 | 80204 | B1821BH025C100N | SCREW,CAP,HEXAGON H..... | 1 |
| 9 | PAOZZ | 5305-00-725-2317 | 80204 | B1821BH038C150N | SCREW,CAP,HEXAGON H..... | 2 |
| 10 | PAOZZ | 5310-00-877-5972 | 19200 | 10910174-3 | WASHER,FLAT..... | 2 |
| 11 | PAOZZ | 5340-00-999-2113 | 19207 | 10932907 | BRACKET..... | 1 |
| 12 | PAOZZ | 3120-00-999-1995 | 19207 | 10890405 | BUSHING,SLEEVE..... | 1 |
| 13 | PAOZZ | 5360-00-837-7122 | 19207 | 10890404 | SPRING,HELICAL,TORS..... | 1 |

END OF FIGURE

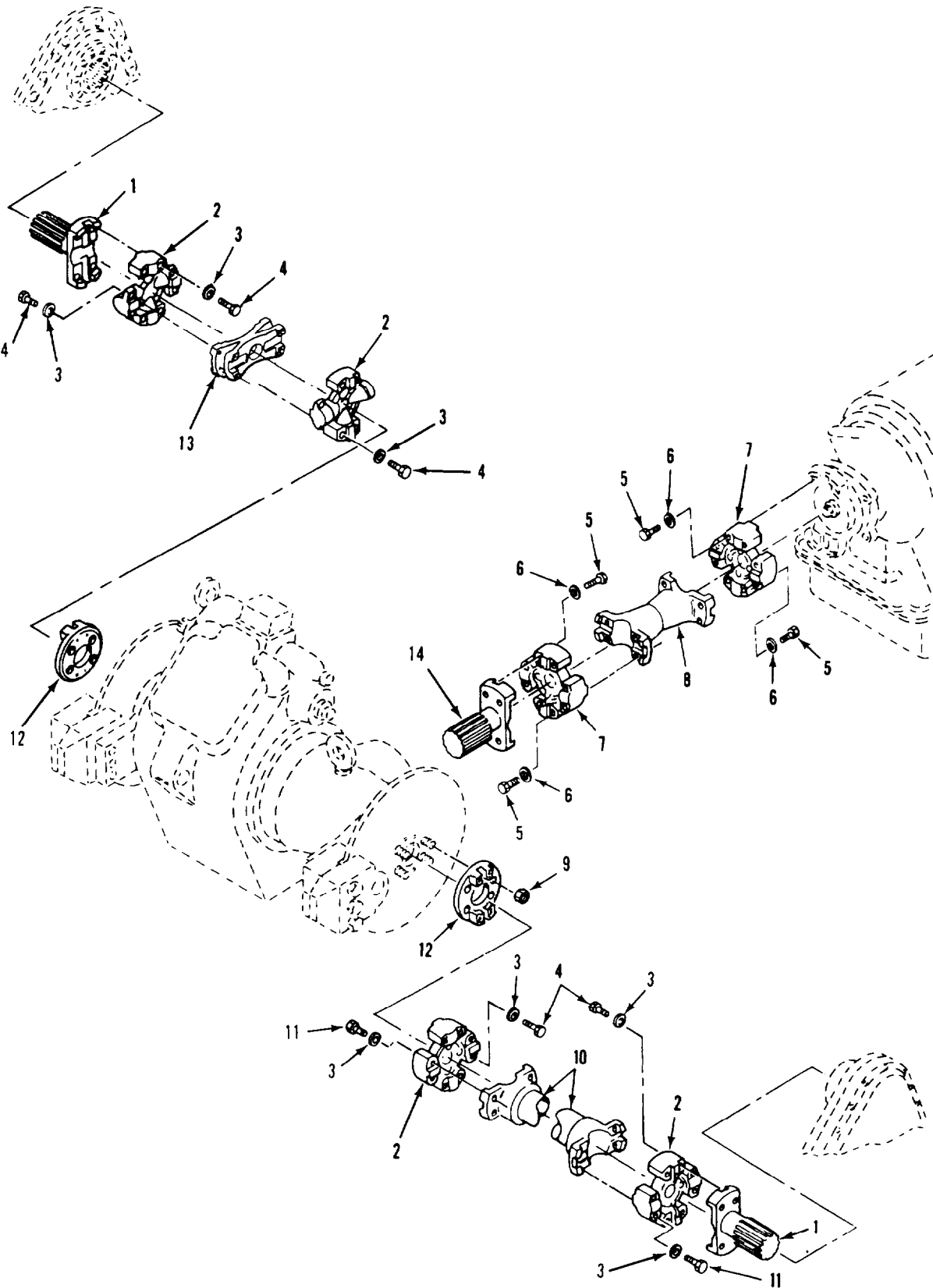

Figure 146. Propeller Shafts and Component Parts

SECTION II

TM 9-2350-261-24P

| SECTION II | | (3) | (4) | (5) | (6) | (7) |
|---|-------|------------------|-------|-----------------|--|-----|
| (1) | (2) | NSN | CAGE | PART | DESCRIPTION AND USABLE ON CODE (UOC) | QTY |
| ITEM | SMR | | | NUMBER | | |
| NO | | | | | | |
| GROUP 09 PROPELLER, PROPELLER SHAFTS UNIVERSAL JOINTS GROUP 0900 PROPELLER SHAFTS FIG. 146 PROPELLER SHAFTS AND COMPONENT PARTS | | | | | | |
| 1 | PAOZZ | 2520-00-679-9247 | 19207 | 8756585 | YOKE,UNIVERSAL JOIN USE WITH 6C U-JOINT..... | 2 |
| 2 | PAOZZ | 2520-01-452-3227 | 77873 | 3-78507 | UNIVERSAL JOINT, PE 6C TYPE..... | 4 |
| 3 | PAOZZ | 5310-00-000-0079 | 19207 | 10910174-33 | WASHER,FLAT USE WITH 6C U-JOINTS... | 32 |
| 4 | PAOZZ | 5305-00-269-3241 | 80204 | B1821BH038F175N | SCREW,CAP,HEXAGON H USE WITH 6C U-JOINT..... | 16 |
| 5 | PAOZZ | 5305-00-719-5238 | 80204 | B1821BH050F200N | SCREW,CAP,HEXAGON H USE WITH 7C U-JOINT..... | 16 |
| 6 | PAOZZ | 5310-00-011-5730 | 19207 | 11678182 | WASHER,FLAT USE WITH 7C U-JOINTS... | 16 |
| 7 | PAOZZ | 2520-01-413-1975 | 19207 | 12382096-1 | UNIVERSAL JOINT 7C TYPE..... | 2 |
| 8 | PAOZZ | 2520-01-115-1808 | 19207 | 11669238 | SHAFT,PROPELLER USE WITH 7C U-JOINTS..... | 1 |
| 9 | PAOZZ | 5310-00-877-5795 | 96906 | MS21044N8 | NUT,SELF-LOCKING,HE USE WITH 6C U-JOINT..... | 8 |
| 10 | PAOZZ | 2520-00-690-1597 | 19207 | 8756332 | PROPELLER SHAFT USE WITH 6C U-JOINT | 1 |
| 11 | PAOZZ | 5305-00-269-3236 | 80204 | B1821BH038F100N | SCREW,CAP,HEXAGON H USE WITH 6C U-JOINT..... | 16 |
| 12 | PAOZZ | 3010-00-678-8310 | 19207 | 8763301 | FLANGE,COMPANION,UN USE WITH 6C U-JOINT..... | 2 |
| 13 | PAOZZ | 2520-00-690-1600 | 19207 | 8756333 | CENTER PLATE,UNIVER USE WITH 6C U-JOINT..... | 1 |
| 14 | PAOZZ | 2520-00-001-3548 | 19207 | 11678177 | YOKE,UNIVERSAL JOIN USE WITH 7C U-JOINTS..... | 1 |

END OF FIGURE

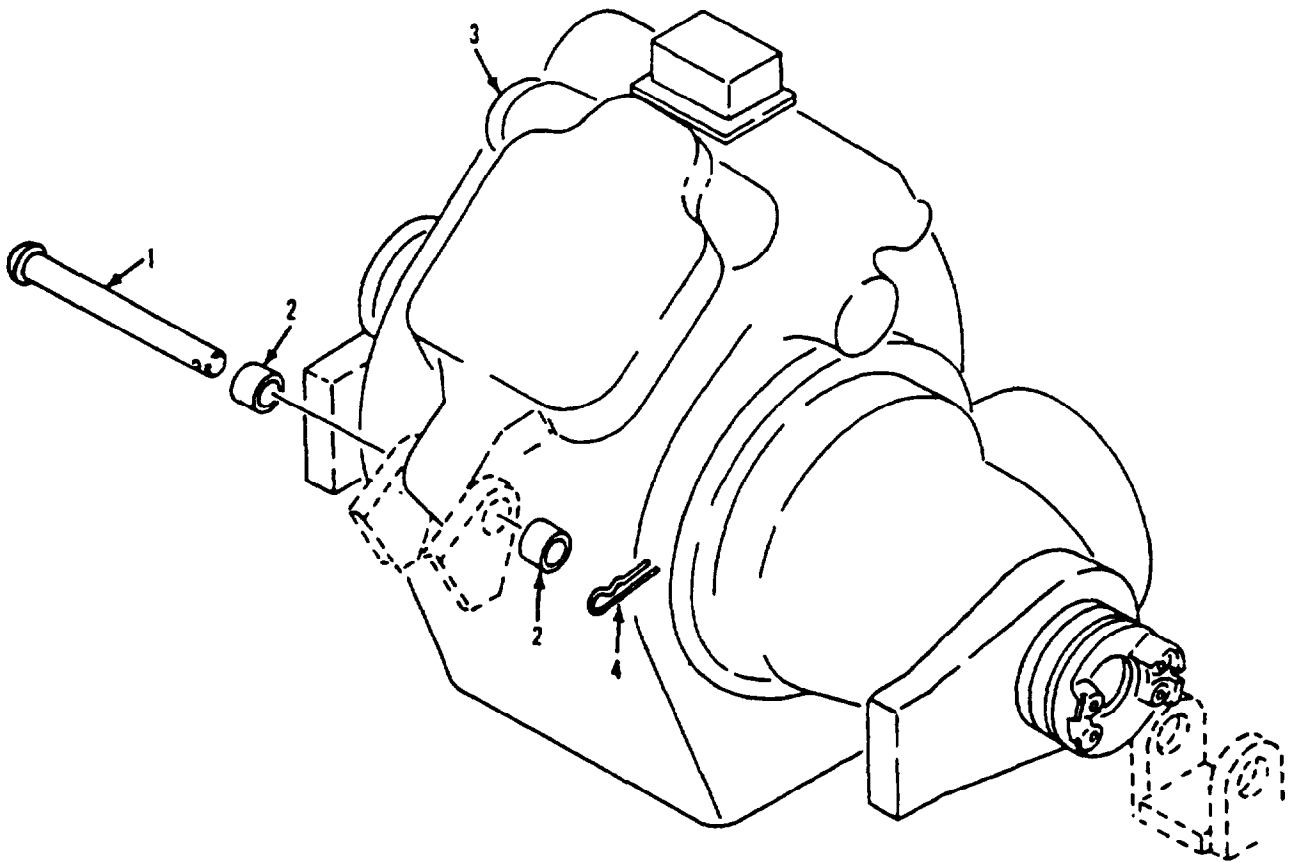

Figure 147. Planetary Drive and Differential Assembly

SECTION II

TM 9-2350-261-24P

| SECTION II | | (3) | (4) | (5) | (6) | (7) |
|------------|-------|------------------|-------|----------|---|-----|
| (1) | (2) | NSN | CAGE | PART | DESCRIPTION AND USABLE ON CODE (UOC) | QTY |
| ITEM | SMR | | | NUMBER | | |
| NO | | | | | | |
| | | | | | GROUP 11 REAR AXLE GROUP 1124 STEERING BRAKES, DIFFERENTIAL, AND PLANETARY DRIVE FIG. 147 PLANETARY DRIVE AND DIFFERENTIAL ASSEMBLY | |
| 1 | PAOZZ | 5315-01-064-3847 | 19207 | 12268686 | PIN, STRAIGHT, HEADED..... | 3 |
| 2 | PAFZZ | 3120-00-927-0379 | 19207 | 10865614 | BUSHING, SLEEVE..... | 2 |
| 3 | PAFHD | 2520-00-714-6135 | 19207 | 10875026 | DIFFERENTIAL, STEERI REFER TO TM9-2520-238-34P FOR COMPONENTS, SEE FIGS. 148 & 149..... | 1 |
| 4 | PAOZZ | 5315-00-598-5808 | 19207 | 7752865 | PIN, LOCK..... | 3 |

END OF FIGURE

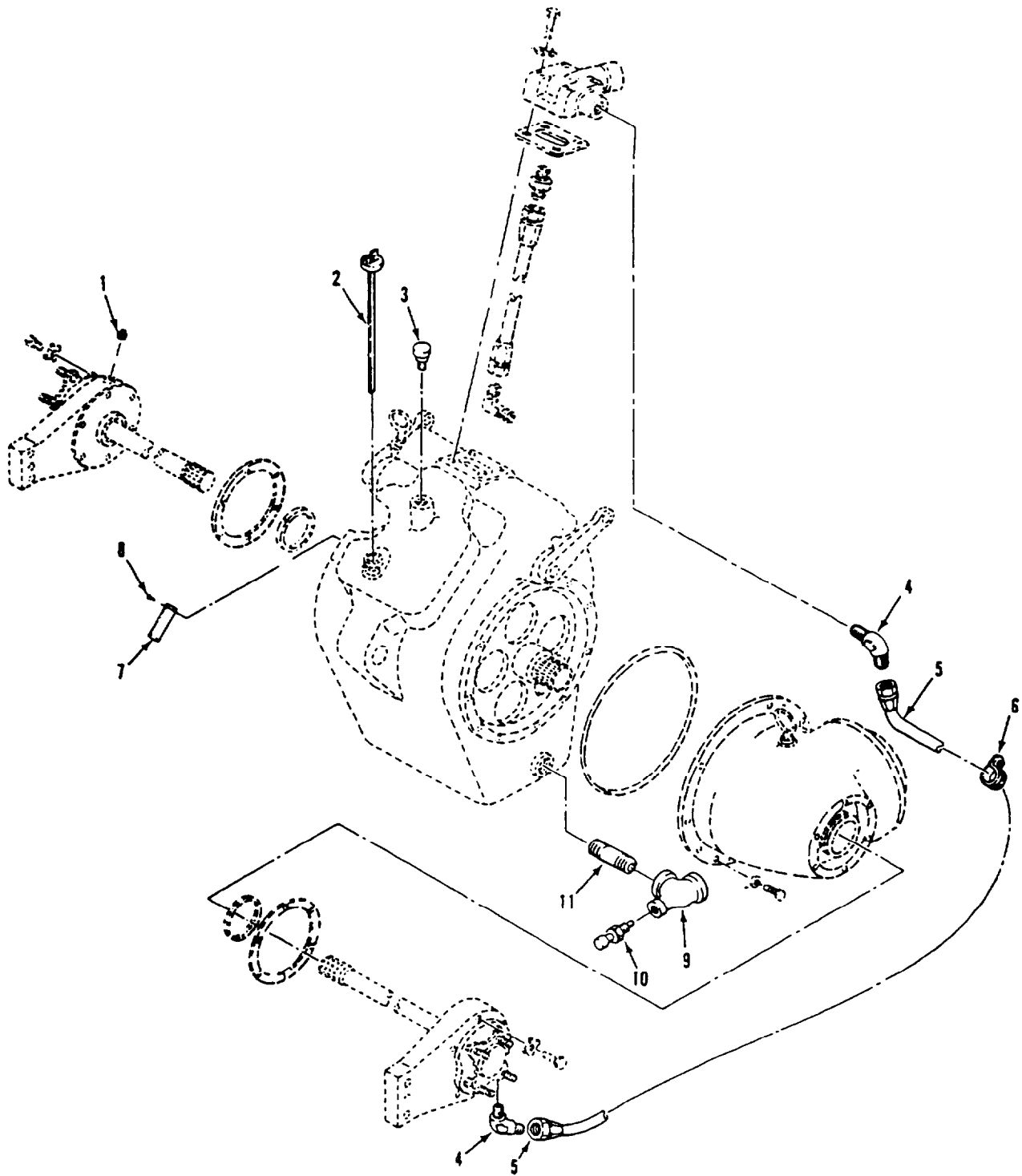

Figure 148. Differential Steering Control

SECTION II

TM 9-2350-261-24P

| SECTION II | | | | | | |
|------------|-------|------------------|-------|-------------|---|-----|
| (1) | (2) | (3) | (4) | (5) | (6) | (7) |
| ITEM | SMR | NSN | CAGE | PART | DESCRIPTION AND | QTY |
| NO | | | | NUMBER | USABLE ON CODE (UOC) | |
| | | | | | GROUP 1124 STEERING BRAKES, DIFFERENTIAL, AND PLANETARY DRIVE CONTINUED | |
| | | | | | FIG. 148 DIFFERENTIAL STEERING CONTROL | |
| 1 | PAOZZ | 4730-00-221-2139 | 96906 | MS20913-4S | PLUG,PIPE..... | 1 |
| 2 | PAOZZ | 6680-01-075-2856 | 19207 | 12253363-4 | GAGE ROD-CAP,LIQUID..... | 1 |
| 3 | PAOZZ | 2520-00-446-7518 | 19207 | 8743086 | BREATHER..... | 1 |
| 4 | PAOZZ | 4730-00-803-6195 | 19207 | 10874707 | ELBOW,PIPE TO TUBE..... | 2 |
| 5 | PAOZZ | 4720-00-055-5982 | 19207 | 10932436-3 | HOSE ASSEMBLY,NONME..... | 1 |
| 6 | PAOZZ | 5340-00-340-1052 | 19207 | 10863381-1 | CLAMP,LOOP..... | 1 |
| 7 | PAOZZ | 9905-00-690-2116 | 19207 | 8756610 | PLATE,IDENTIFICATIO..... | 1 |
| 8 | PAOZZ | 5305-00-253-5603 | 96906 | MS21318-1 | SCREW,DRIVE..... | 4 |
| 9 | PAOZZ | 4730-00-051-4516 | 19207 | 10942707 | TEE,PIPE..... | 1 |
| 10 | PAOZZ | 5930-00-679-9286 | 81349 | M12285/1-9A | SWITCH,THERMOSTATIC..... | 1 |
| 11 | PAOZZ | 4730-00-277-9684 | 96906 | MS51873-145 | NIPPLE,PIPE..... | 1 |

END OF FIGURE

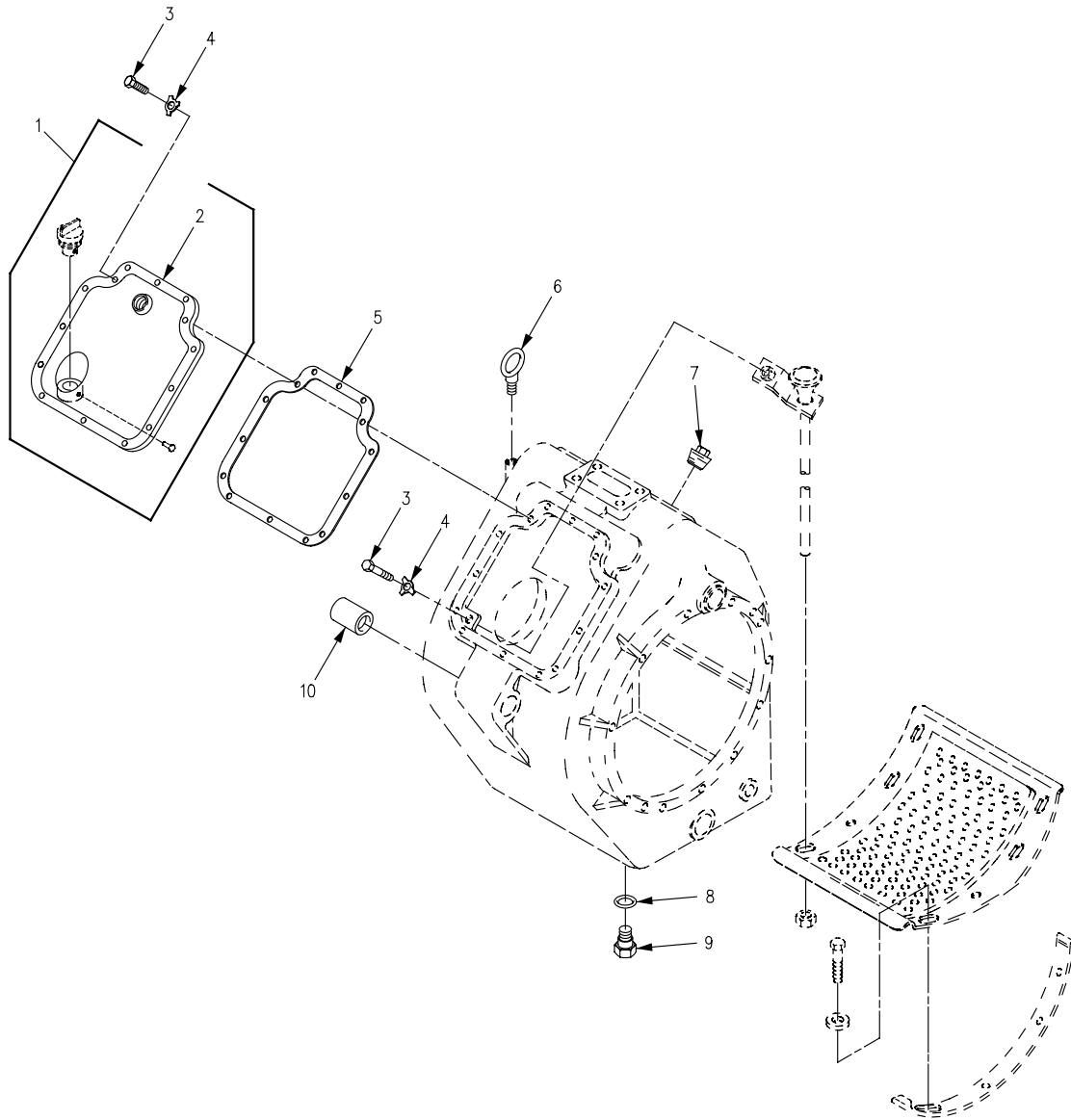

Figure 149. Differential Steering Control

SECTION II

TM 9-2350-261-24P

| SECTION II | | | | | | |
|---|-------|------------------|-------|-----------------|---|-----|
| (1) | (2) | (3) | (4) | (5) | (6) | (7) |
| ITEM | SMR | NSN | CAGE | PART | DESCRIPTION AND USABLE ON CODE (UOC) | QTY |
| NO | | | | NUMBER | | |
| GROUP 1124 STEERING BRAKES, DIFFERENTIAL, AND PLANETARY DRIVE CONTINUED | | | | | | |
| FIG. 149 DIFFERENTIAL STEERING CONTROL | | | | | | |
| 1 | PAOFF | 5340-00-999-2302 | 19207 | 8756614 | COVER, ACCESS..... | 1 |
| 2 | XAOZZ | | 19207 | 8756613 | .COVER..... | 1 |
| 3 | PAOZZ | 5305-00-068-0511 | 80204 | B1821BH038C125N | SCREW, CAP, HEXAGON H..... | 14 |
| 4 | PAOZZ | 5310-00-569-8455 | 19207 | 8340106 | WASHER, KEY..... | 14 |
| 5 | PAOZZ | 5330-00-679-9253 | 19207 | 8756611 | GASKET PART OF KIT P/N 5703660..... | 1 |
| 6 | PAOZZ | 5306-00-880-9786 | 19207 | 10861669 | BOLT, EYE..... | 1 |
| 7 | PAOZZ | 4730-00-287-2183 | 96906 | MS20913-16D | PLUG, PIPE..... | 2 |
| 8 | PAOZZ | 5330-00-514-3289 | 96906 | MS35769-21 | GASKET..... | 1 |
| 9 | PAOZZ | 5365-00-737-6357 | 19207 | 7376357 | PLUG, MACHINE THREAD..... | 1 |
| 10 | PAOZZ | 5340-00-679-7998 | 19207 | 10861202 | MOUNT, RESILIENT..... | 2 |

END OF FIGURE

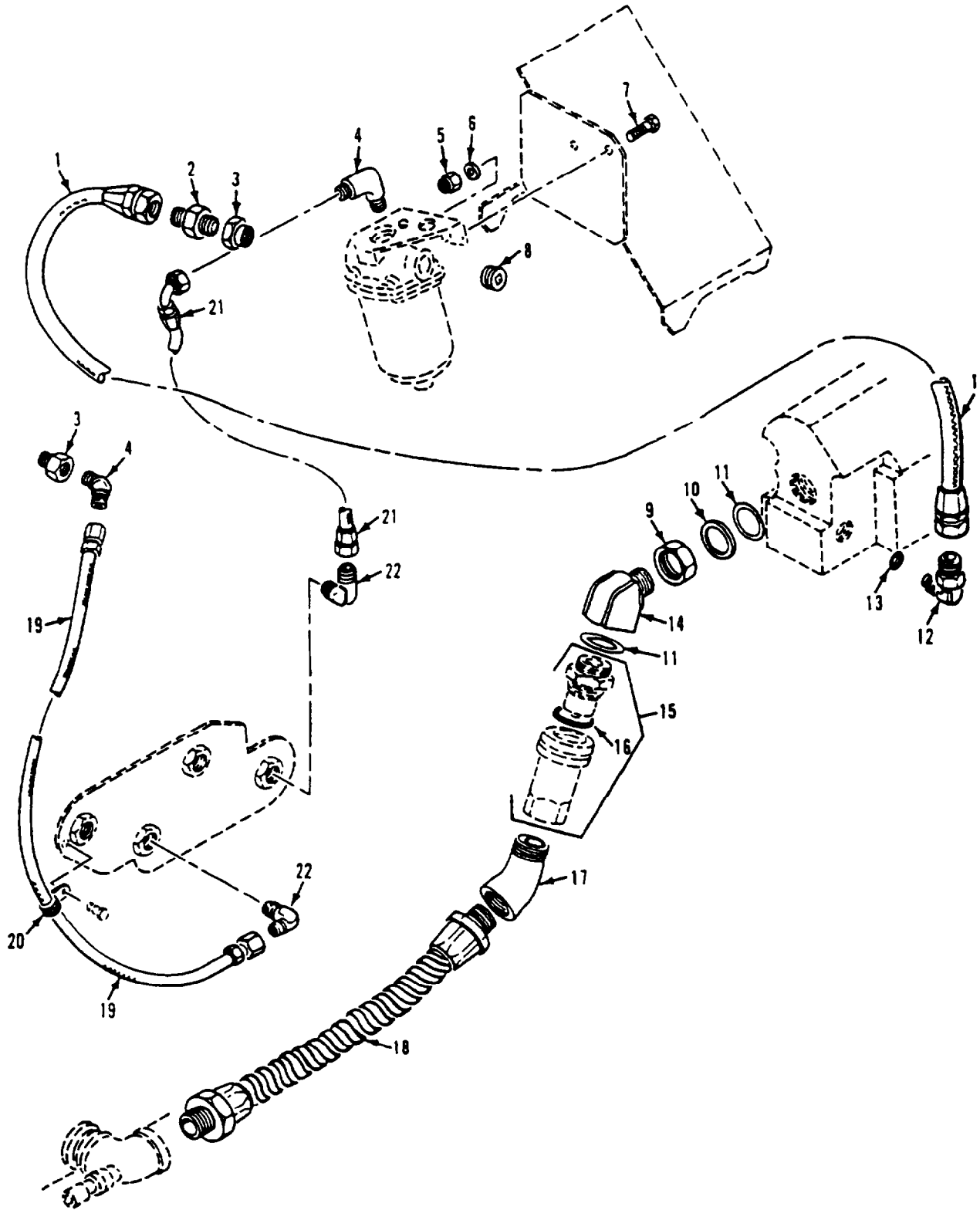

Figure 150. Differential Oil Cooler Hoses and Fittings

SECTION II

TM 9-2350-261-24P

| SECTION II | | (3) | (4) | (5) | (6) | (7) |
|---|-------|------------------|-------|-----------------|---|-----|
| (1) | (2) | NSN | CAGE | PART | DESCRIPTION AND USABLE ON CODE (UOC) | QTY |
| ITEM | SMR | | | NUMBER | | |
| NO | | | | | | |
| GROUP 1124 STEERING BRAKES, DIFFERENTIAL, AND PLANETARY DRIVE CONTINUED | | | | | | |
| FIG. 150 DIFFERENTIAL OIL COOLER HOSES AND FITTINGS | | | | | | |
| 1 | PAOZZ | 4720-01-098-5313 | 96906 | MS52103A120224R | HOSE ASSEMBLY, NONME..... | 1 |
| 2 | PAOZZ | 4730-00-194-1115 | 06581 | AN816-12 | ADAPTER, STRAIGHT, PI..... | 1 |
| 3 | PAOZZ | 4730-00-913-3954 | 19207 | 10933104-1 | BUSHING, PIPE..... | 2 |
| 4 | PAOZZ | 4730-01-028-8147 | 96906 | MS51508B12 | ELBOW, PIPE TO TUBE..... | 2 |
| 5 | PAOZZ | 5310-00-926-1852 | 96906 | MS21083N6 | NUT, SELF-LOCKING, HE..... | 2 |
| 6 | PAOZZ | 5310-00-080-6004 | 96906 | MS27183-14 | WASHER, FLAT..... | 2 |
| 7 | PAOZZ | 5305-00-269-3238 | 96906 | MS90727-62 | SCREW, CAP, HEXAGON H..... | 2 |
| 8 | PAOZZ | 4730-00-640-5852 | 96906 | MS27769-7 | PLUG, PIPE..... | 1 |
| 9 | PAOZZ | 5310-00-282-4609 | 88044 | AN6289-20 | NUT, PLAIN, HEXAGON..... | 1 |
| 10 | PAOZZ | 5330-00-585-8200 | 96906 | MS9058-20 | RETAINER, PACKING..... | 1 |
| 11 | PAOZZ | 5330-00-542-3477 | 19207 | 10875117 | PACKING, PREFORMED..... | 2 |
| 12 | PAOZZ | 4730-00-679-9765 | 19207 | 10866199 | ELBOW, TUBE TO BOSS..... | 1 |
| 13 | PAOZZ | 5330-00-263-8033 | 96906 | MS29512-12 | PACKING, PREFORMED..... | 1 |
| 14 | PAOZZ | 4730-00-900-1292 | 19207 | 10949560 | ELBOW, TUBE TO BOSS..... | 1 |
| 15 | PAOZZ | 4730-00-767-9031 | 19207 | 10866372 | COUPLING ASSEMBLY, Q..... | 1 |
| 16 | PAOZZ | 5330-00-297-9990 | 96906 | MS28775-222 | .PACKING, PREFORMED..... | 1 |
| 17 | PAOZZ | 4730-00-194-1076 | 88044 | AN915-10D | ELBOW, PIPE..... | 1 |
| 18 | PAOZZ | 4720-01-118-9002 | 19207 | 12268906 | HOSE ASSEMBLY, NONME..... | 1 |
| 19 | PAOZZ | 4720-01-050-7544 | 96906 | MS52103A120270R | HOSE ASSEMBLY, NONME..... | 1 |
| 20 | PAOZZ | 5340-00-702-2848 | 96906 | MS21333-128 | CLAMP, LOOP..... | 1 |
| 21 | PAOZZ | 4720-00-089-1581 | 19207 | 10932433-2 | HOSE ASSEMBLY, NONME..... | 1 |
| 22 | PAOZZ | 4730-00-289-4912 | 96906 | MS51504A12 | ELBOW, PIPE TO TUBE..... | 2 |

END OF FIGURE

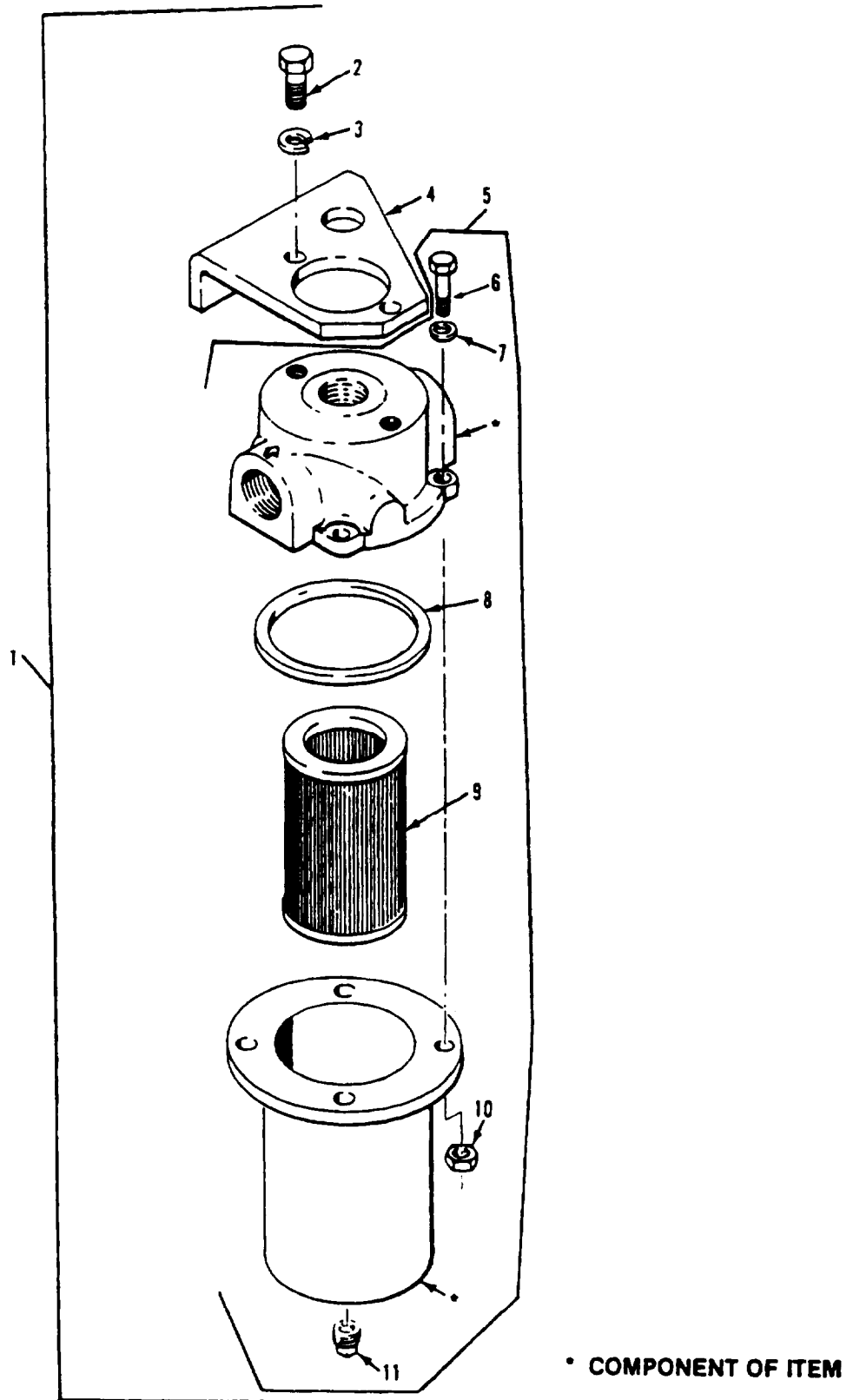

Figure 151. Differential Oil Filter Assembly and Mounting

SECTION II

TM 9-2350-261-24P

| SECTION II | | (3) | (4) | (5) | (6) | (7) |
|---|-------|------------------|-------|-----------------|--|-----|
| (1) | (2) | NSN | CAGE | PART | DESCRIPTION AND USABLE ON CODE (UOC) | QTY |
| ITEM | SMR | | | NUMBER | | |
| NO | | | | | | |
| GROUP 1124 STEERING BRAKES, DIFFERENTIAL, AND PLANETARY DRIVE CONTINUED | | | | | | |
| FIG. 151 DIFFERENTIAL OIL FILTER ASSEMBLY AND MOUNTING | | | | | | |
| 1 | AOOO | | 19207 | 12253587 | FILTER, ASSEMBLY..... | 1 |
| 2 | PAOZZ | 5305-00-115-9526 | 80204 | B1821BH038C075D | . SCREW, CAP, HEXAGON H..... | 2 |
| 3 | PAOZZ | 5310-00-637-9541 | 80205 | MS35338-46 | . WASHER, LOCK..... | 2 |
| 4 | PAOZZ | 5340-01-062-0856 | 19207 | 12253592 | . BRACKET, MOUNTING..... | 1 |
| 5 | PAOOO | 2940-01-069-9238 | 19207 | 11669410 | . FILTER, FLUID..... | 1 |
| 6 | PAOZZ | 5305-00-071-2241 | 96906 | MS90725-10 | . . SCREW, CAP, HEXAGON H..... | 4 |
| 7 | PAOZZ | 5310-00-809-4058 | 96906 | MS27183-10 | . . WASHER, FLAT..... | 4 |
| 8 | PAOZZ | 5330-00-291-3069 | 96906 | MS29513-236 | . . PACKING, PREFORMED PART OF KIT P/N 5702859..... | 1 |
| 9 | PAOZZ | 2940-00-126-8611 | 19207 | 10861772 | . . FILTER ELEMENT, FLUI PART OF KIT P/N 5702859..... | 1 |
| 10 | PAOZZ | 5310-00-088-1251 | 96906 | MS51922-1 | . . NUT, SELF-LOCKING, HE..... | 4 |
| 11 | PAOZZ | 4730-00-221-2138 | 81348 | WW-P-471AASBCC | . . COUPLING HALF, QUICK..... | 1 |

END OF FIGURE

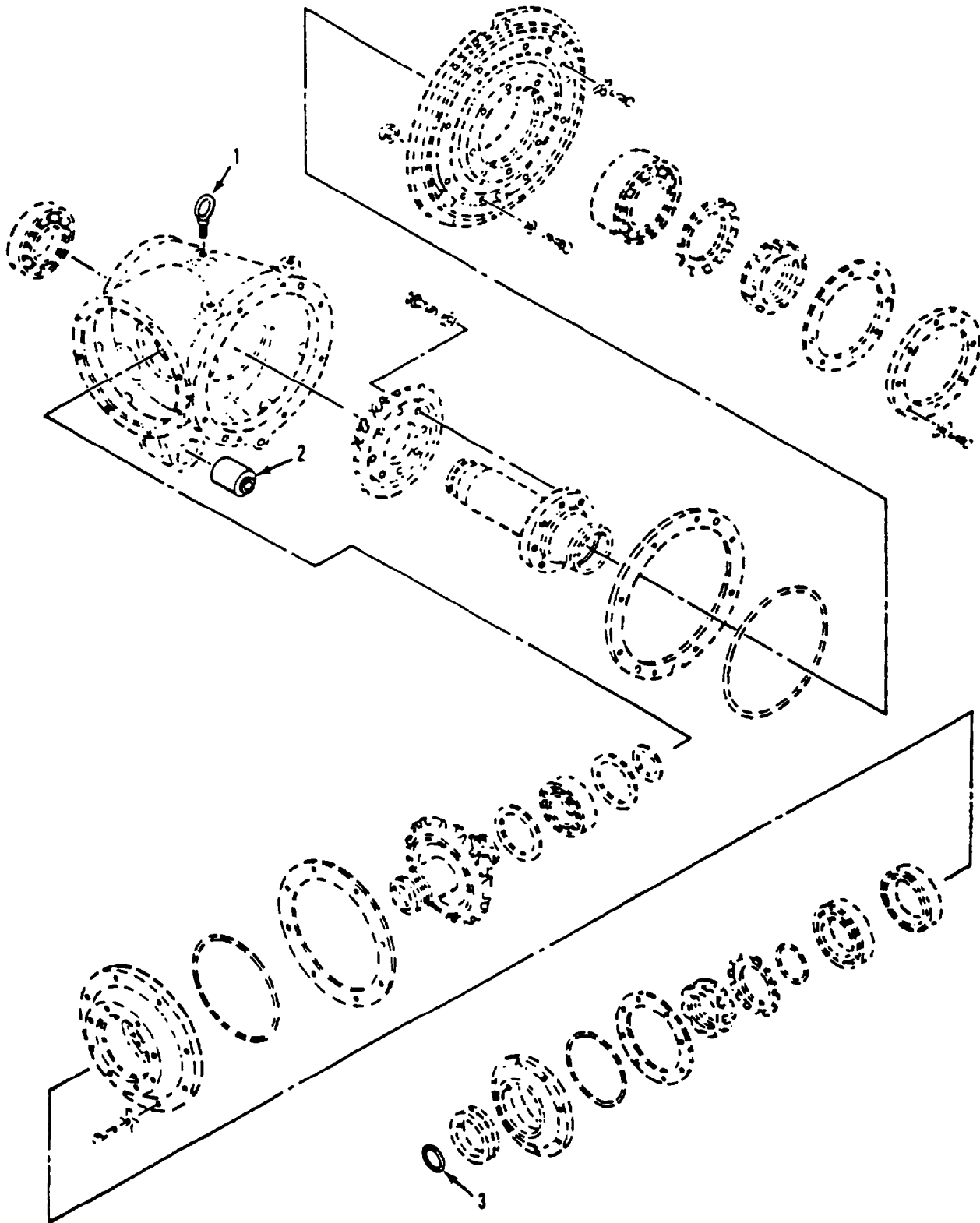

Figure 152. Right Angle Gear Box, Differential

SECTION II

TM 9-2350-261-24P

| SECTION II | | (3) | (4) | (5) | (6) | (7) |
|------------|-------|------------------|--------|-------------|---|-----|
| (1) | (2) | NSN | CAGE | PART | DESCRIPTION AND | QTY |
| ITEM | SMR | | NUMBER | | USABLE ON CODE (UOC) | |
| NO | | | | | | |
| | | | | | GROUP 1124 STEERING BRAKES, DIFFERENTIAL, AND PLANETARY DRIVE CONTINUED | |
| | | | | | FIG. 152 RIGHT ANGLE GEAR BOX, DIFFERENTIAL | |
| 1 | PAOZZ | 5306-00-880-9786 | 19207 | 10861669 | BOLT,EYE..... | 1 |
| 2 | PAOZZ | 5340-00-679-7998 | 19207 | 10861202 | MOUNT,RESILIENT..... | 1 |
| 3 | PAOZZ | 5330-00-576-9732 | 96906 | MS28775-226 | PACKING,PREFORMED..... | 1 |

END OF FIGURE

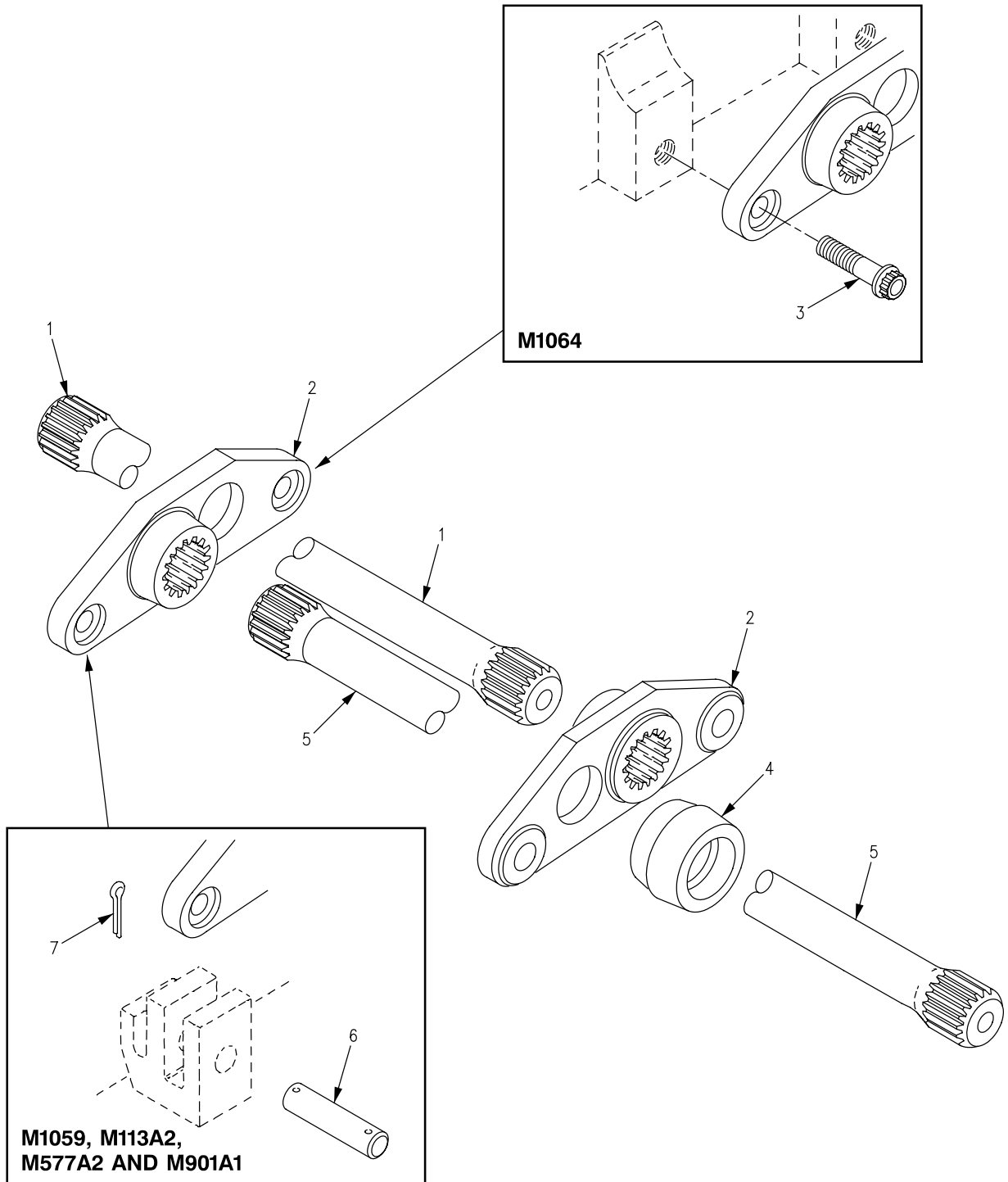

Figure 153. Torsion Bars and Anchors

SECTION II

TM 9-2350-261-24P

| SECTION II | | | | | | |
|-----------------------------------|-------|------------------|-------|-------------|-------------------------------------|-----|
| (1) | (2) | (3) | (4) | (5) | (6) | (7) |
| ITEM | SMR | NSN | CAGE | PART | DESCRIPTION AND | QTY |
| NO | | | | NUMBER | USABLE ON CODE (UOC) | |
| GROUP 13 WHEELS AND TRACKS | | | | | | |
| GROUP 1301 SUSPENSION ASSEMBLY | | | | | | |
| FIG. 153 TORSION BARS AND ANCHORS | | | | | | |
| 1 | PAOZZ | 2510-01-061-7390 | 19207 | 12268689-1 | TORSION BAR,SUSPENS RIGHT SIDE..... | 5 |
| 2 | PAOZZ | 2530-00-679-7968 | 19207 | 8756258 | ARM ASSEMBLY,PIVOT,..... | 10 |
| 3 | PAOZZ | 5306-00-019-9514 | 19207 | 11661473 | BOLT,SHEAR..... | 4 |
| | | | | | UOC:120, | |
| 4 | PAOZZ | 5330-00-679-7974 | 19207 | 8756255 | PACKING,PREFORMED..... | 6 |
| 5 | PAOZZ | 2510-01-061-7391 | 19207 | 12268689-2 | TORSION BAR,SUSPENS LEFT SIDE..... | 5 |
| 6 | PAOZZ | 5315-00-453-9345 | 19207 | 10942836 | PIN,STRAIGHT,HEADLE..... | 20 |
| | | | | | UOC:V35,V37,011,056,ACP, | |
| 6 | PAOZZ | 5315-00-453-9345 | 19207 | 10942836 | PIN,STRAIGHT,HEADLE..... | 16 |
| | | | | | UOC:120, | |
| 7 | PAOZZ | 5315-00-236-8372 | 96906 | MS24665-443 | PIN,COTTER..... | 20 |
| | | | | | UOC:V35,V37,011,056,ACP, | |
| 7 | PAOZZ | 5315-00-236-8372 | 96906 | MS24665-443 | PIN,COTTER..... | 16 |
| | | | | | UOC:120, | |

END OF FIGURE

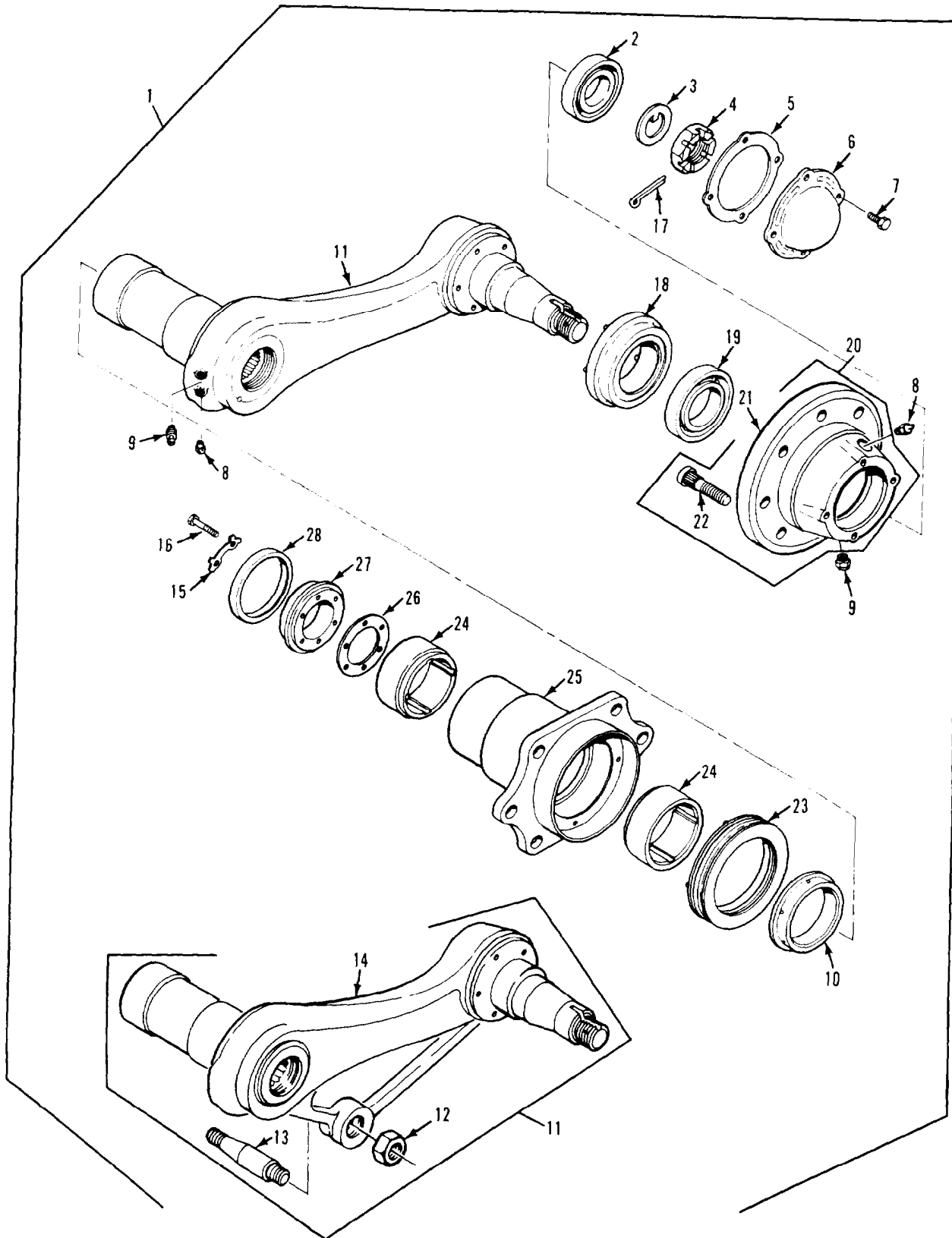

Figure 154. Road Wheel Support Arm Components

SECTION II

TM 9-2350-261-24P

| (1) ITEM NO | (2) SMR | (3) NSN | (4) CAGE | (5) PART NUMBER | (6) DESCRIPTION AND USABLE ON CODE (UOC) | (7) QTY |
|--|------------------------|------------|-------------|-----------------------|---|------------|
| GROUP 1301 SUSPENSION ASSEMBLY CONTINUED FIG. 154 ROAD WHEEL SUPPORT ARM COMPONENTS | | | | | | |
| 1 | A0000 | | 19207 | 12253128-4 | SUPPORT ASSEMBLY 3 AND 4 BOTH SIDES | 4 |
| 1 | A0000 | | 19207 | 12253567-1 | SUPPORT ASSEMBLY LEFT 1, 2 AND 5... | 3 |
| 1 | A0000 | | 19207 | 12253567-2 | SUPPORT ASSEMBLY RIGHT 1, 2 AND 5.. | 3 |
| 2 | PAOZZ 3110-00-100-4471 | | 19207 | 12369861 | .BEARING,ROLLER,TAPE..... | 1 |
| 3 | PAOZZ 5310-00-679-9814 | | 19207 | 8756256 | .WASHER,KEY..... | 1 |
| 4 | PAOZZ 5310-00-682-5822 | | 19207 | 10866118 | .NUT,PLAIN,SLOTTED,H..... | 1 |
| 5 | PAOZZ 5330-01-042-8880 | | 19207 | 12253161 | .GASKET..... | 10 |
| 6 | PAOZZ 5340-01-038-8788 | | 19207 | 12253130 | .COVER,ACCESS..... | 1 |
| 7 | PAOZZ 5305-01-140-9118 | | 80204 | B1821BH038C088N | .SCREW,CAP,HEXAGON H..... | 4 |
| 8 | PAOZZ 4730-00-050-4208 | | 96906 | MS15003-1 | .FITTING,LUBRICATION..... | 2 |
| 9 | PAOZZ 4820-01-070-7670 | | 96906 | MS35670-3A | .VALVE,SAFETY RELIEF..... | 2 |
| 10 | PAOZZ 5365-00-774-4602 | | 19207 | 10875594 | .SPACER,SLEEVE..... | 1 |
| 11 | PAOOO 2530-01-062-5597 | | 19207 | 12253620-1 | .ARM ASSEMBLY,PIVOT, 1,2 AND 5 LEFT SIDE..... | 3 |
| 11 | PAOOO 2530-01-062-5598 | | 19207 | 12253620-2 | .ARM ASSEMBLY,PIVOT, 1,2 AND 5 RIGHT SIDE..... | 3 |
| 11 | PAOZZ 2530-01-070-9506 | | 19207 | 12268700 | .ARM ASSEMBLY,PIVOT, INTERMEDIATE.. | 4 |
| 12 | PAOZZ 5310-00-776-1963 | | 96906 | MS21083N16 | .NUT,SELF-LOCKING,HE..... | 1 |
| 13 | PAOZZ 2530-01-069-9223 | | 19207 | 12253624 | .IDLER PIN,ROADWHEEL..... | 1 |
| 14 | XAOZZ | | 19207 | 11669374-1 | .ARM LEFT SIDE..... | 1 |
| 14 | XAOZZ | | 19207 | 11669374-2 | .ARM RIGHT SIDE..... | 1 |
| 15 | PAOZZ 5340-00-052-9480 | | 19207 | 10932429 | .LOCKING PLATE,NUT A..... | 3 |
| 16 | PAOZZ 5306-00-050-1239 | | 80204 | B1821BH031F150N | .BOLT,MACHINE..... | 6 |
| 17 | PAOZZ 5315-00-013-7258 | | 96906 | MS24665-497 | .PIN,COTTER..... | 1 |
| 18 | PAOZZ 5330-01-060-2531 | | 11083 | 132-0720 | .SEAL,PLAIN ENCASED..... | 1 |
| 19 | PAOZZ 3110-01-516-6989 | | 58536 | AA59649-336 | .BEARING,ROLLER,TAPE..... | 1 |
| 20 | PAOOO 2530-01-034-1147 | | 19207 | 12253132-2 | .HUB ASSEMBLY,SUSPEN..... | 1 |
| 21 | XAOZZ 3130-01-278-2503 | | 19207 | 12253131 | .HOUSING..... | 1 |
| 22 | PAOZZ 5306-00-679-9829 | | 19207 | 8756378 | .BOLT,RIBBED SHOULDE..... | 8 |
| 23 | PAOZZ 5330-00-679-7951 | | 19207 | 8756299 | .SEAL,PLAIN ENCASED..... | 1 |
| 24 | PAOZZ 2530-00-773-2138 | | 19207 | 12381756 | .SUPPORT,BEARING,ROA..... | 2 |
| 25 | PAOZZ 3040-00-996-0716 | | 19207 | 10918160 | .HOUSING,MECHANICAL..... | 1 |
| 26 | PAOZZ 5330-00-959-5878 | | 19207 | 10932430 | .GASKET..... | 10 |
| 27 | PAOZZ 3110-00-733-4704 | | 19207 | 10875398 | .RETAINER,BEARING,RO..... | 1 |
| 28 | PAOZZ 5330-00-808-8355 | | 01212 | 486023S60 | .SEAL,PLAIN ENCASED..... | 1 |

END OF FIGURE

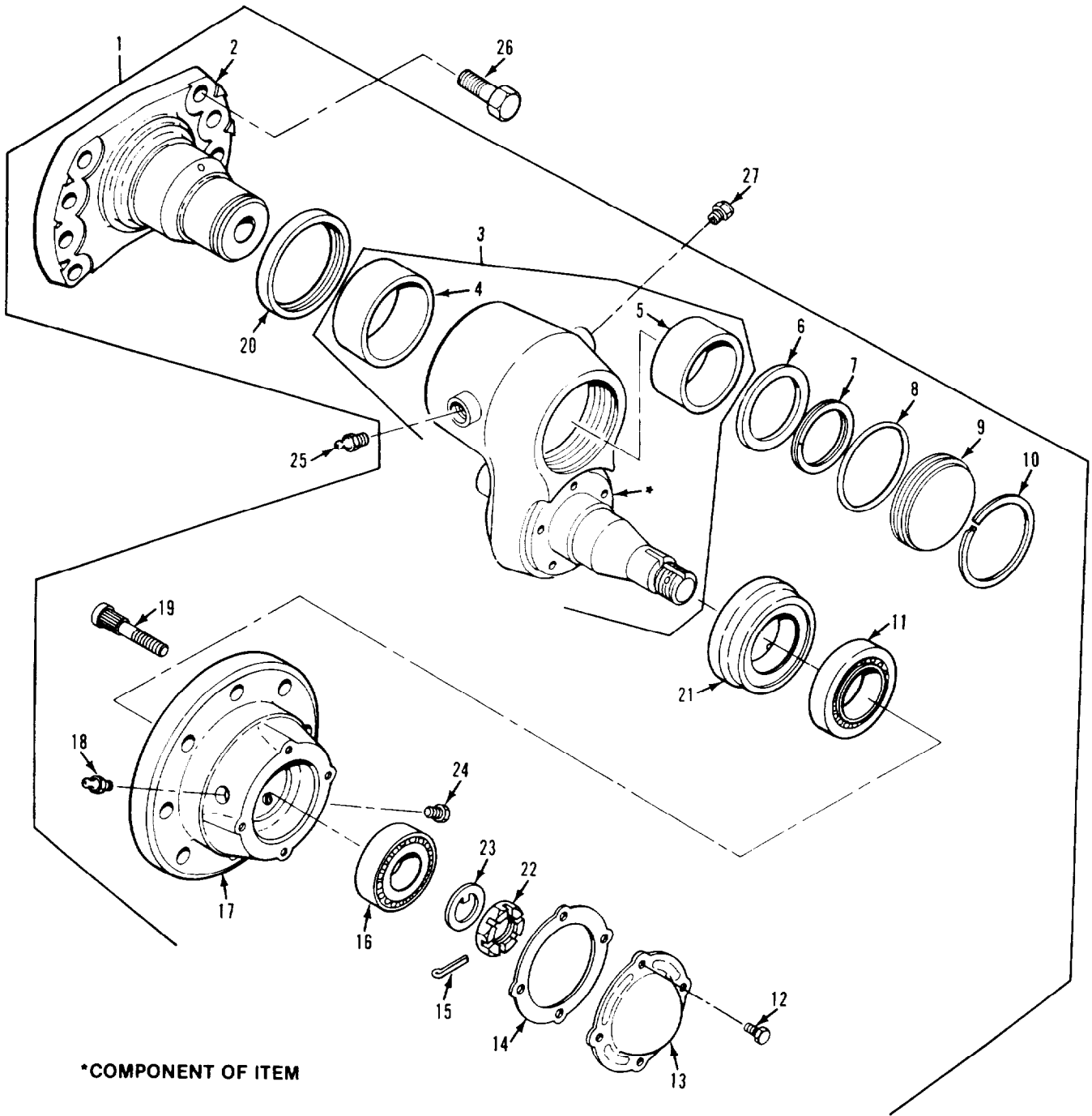

Figure 155. Idler Arm Assembly

SECTION II

TM 9-2350-261-24P

| (1) ITEM NO | (2) SMR | (3) NSN | (4) CAGE | (5) PART NUMBER | (6) DESCRIPTION AND USABLE ON CODE (UOC) | (7) QTY |
|---|------------|------------------|-------------|-----------------------|--|------------|
| GROUP 1303 TRACK IDLERS AND BRACKETS FIG. 155 IDLER ARM ASSEMBLY | | | | | | |
| 1 | AFOFF | | 19207 | 12253610 | IDLER ARM ASSY SUSPENSION ASSEMBLY. | 1 |
| 2 | PAFZZ | 2530-01-079-3105 | 19207 | 11669356 | .SPINDLE,WHEEL,DRIVI..... | 1 |
| 3 | PAOFF | 2530-01-062-5599 | 19207 | 12253578 | .ARM ASSEMBLY,TRACK..... | 1 |
| 4 | PAFZZ | 3120-01-027-1451 | 19207 | 11669365-2 | .BEARING,SLEEVE..... | 1 |
| 5 | PAFZZ | 3120-01-027-2730 | 19207 | 11669365-1 | .BEARING,SLEEVE..... | 1 |
| 6 | PAOZZ | 5365-01-078-5900 | 19207 | 11669363 | .SPACER,RING..... | 1 |
| 7 | PAOZZ | 5365-01-120-7306 | 81349 | M27426-2144B | .RING,RETAINING..... | 1 |
| 8 | PAOZZ | 5330-00-579-7545 | 96906 | MS28775-238 | .PACKING,PREFORMED..... | 1 |
| 9 | PAOZZ | 5340-01-061-7327 | 19207 | 11669357 | .COVER,ACCESS..... | 1 |
| 10 | PAOZZ | 5365-00-009-7687 | 19207 | 11669368 | .RING,RETAINING..... | 1 |
| 11 | PAOZZ | 3110-00-100-5328 | 60038 | 28584-28521 | .BEARING,ROLLER,TAPE..... | 1 |
| 12 | PAOZZ | 5305-01-010-2362 | 96906 | MS18154-59 | .SCREW,CAP,HEXAGON H..... | 4 |
| 13 | PAOZZ | 5340-01-038-8788 | 19207 | 12253130 | .COVER,ACCESS..... | 1 |
| 14 | PAOZZ | 5330-01-042-8880 | 19207 | 12253161 | .GASKET..... | 1 |
| 15 | PAOZZ | 5315-00-849-9854 | 96906 | MS24665-498 | .PIN,COTTER..... | 1 |
| 16 | PAOZZ | 3110-01-069-8837 | 19207 | 11669370 | .BEARING,ROLLER,TAPE..... | 1 |
| 17 | PAOZZ | 3130-01-062-0868 | 19207 | 11669361 | .HOUSING,BEARING UNI..... | 1 |
| 18 | PAOZZ | 4730-00-050-4208 | 96906 | MS15003-1 | .FITTING,LUBRICATION..... | 1 |
| 19 | PAOZZ | 5306-00-679-9828 | 19207 | 8756377 | .BOLT,RIBBED SHOULDE..... | 8 |
| 20 | PAOZZ | 5330-01-070-9580 | 19207 | 11669364 | .SEAL,NONMETALLIC SP..... | 1 |
| 21 | PAOZZ | 5330-01-060-2531 | 51829 | B60-80-8301 | .SEAL,PLAIN ENCASED..... | 1 |
| 22 | PAOZZ | 5310-00-682-5822 | 19207 | 10866118 | .NUT,PLAIN,SLOTTED,H..... | 1 |
| 23 | PAOZZ | 5310-00-679-9814 | 19207 | 8756256 | .WASHER,KEY..... | 1 |
| 24 | PAOZZ | 4820-01-070-7670 | 96906 | MS35670-3A | .VALVE,SAFETY RELIEF..... | 2 |
| 25 | PAOZZ | 4730-00-050-4208 | 96906 | MS15003-1 | FITTING,LUBRICATION..... | 1 |
| 26 | PAOZZ | 5305-00-916-2345 | 96906 | MS90727-187 | SCREW,CAP,HEXAGON H..... | 16 |
| 27 | PAOZZ | 4820-01-070-7670 | 96906 | MS35670-3A | VALVE,SAFETY RELIEF..... | 2 |

END OF FIGURE

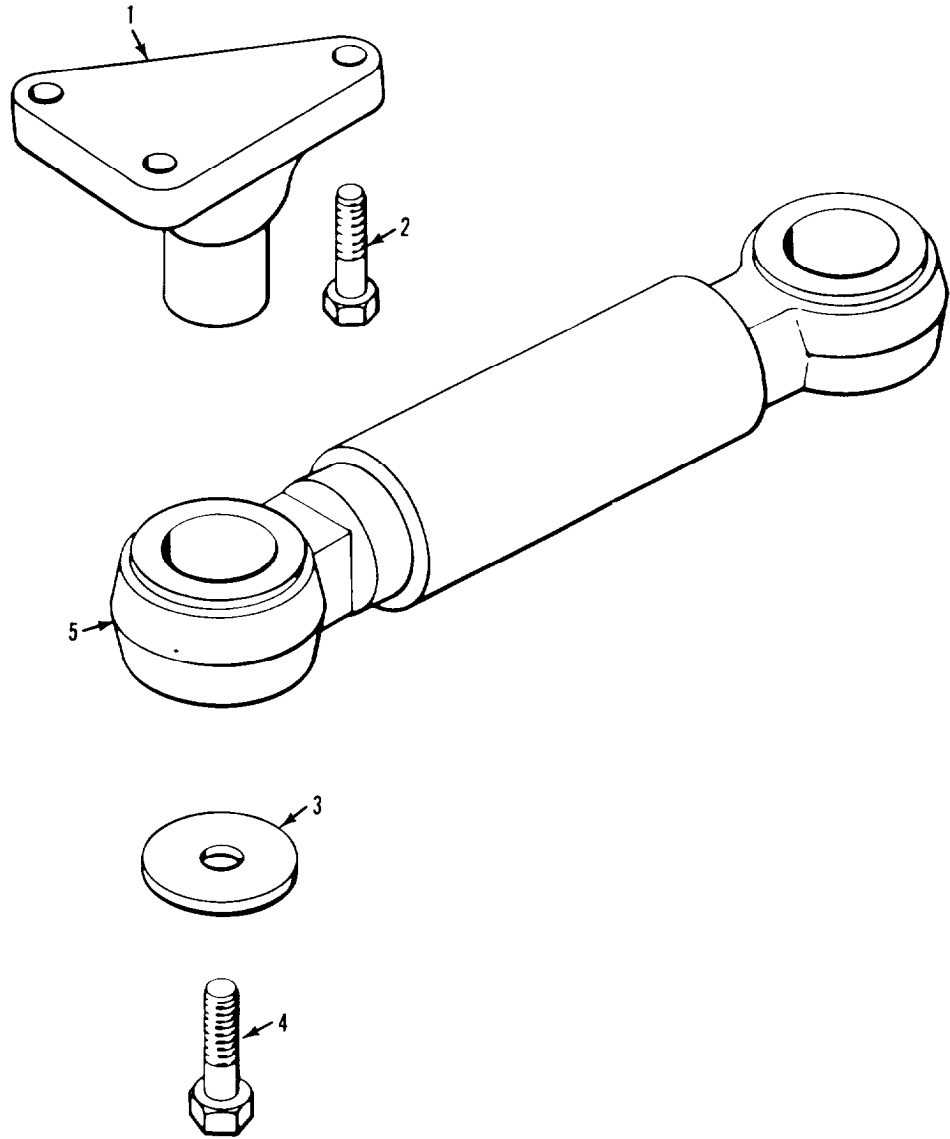

Figure 156. Track Tension Adjuster

SECTION II

TM 9-2350-261-24P

| SECTION II | | | | | | |
|--------------------------------------|-------|------------------|--------|-------------|-------------------------------------|-----|
| (1) | (2) | (3) | (4) | (5) | (6) | (7) |
| ITEM | SMR | NSN | CAGE | PART | DESCRIPTION AND | QTY |
| NO | | | NUMBER | NUMBER | USABLE ON CODE (UOC) | |
| GROUP 1303 TRACK IDLERS AND BRACKETS | | | | | | |
| CONTINUED | | | | | | |
| FIG. 156 TRACK TENSION ADJUSTER | | | | | | |
| 1 | PAOZZ | 2530-00-767-3145 | 19207 | 10874930 | TENSION DEVICE, TRAC..... | 2 |
| 2 | PAOZZ | 5305-00-726-2550 | 96906 | MS90727-163 | SCREW, CAP, HEXAGON H..... | 6 |
| 3 | PAOZZ | 5310-00-682-5992 | 19207 | 8763458 | WASHER, FLAT..... | 4 |
| 4 | PAOZZ | 5305-00-725-4090 | 96906 | MS90726-156 | SCREW, CAP, HEXAGON H..... | 4 |
| 5 | PAOFF | 2530-00-403-6776 | 19207 | 11660968 | ADJUSTER, TRACK, VE SEE FIG. 157... | 2 |

END OF FIGURE

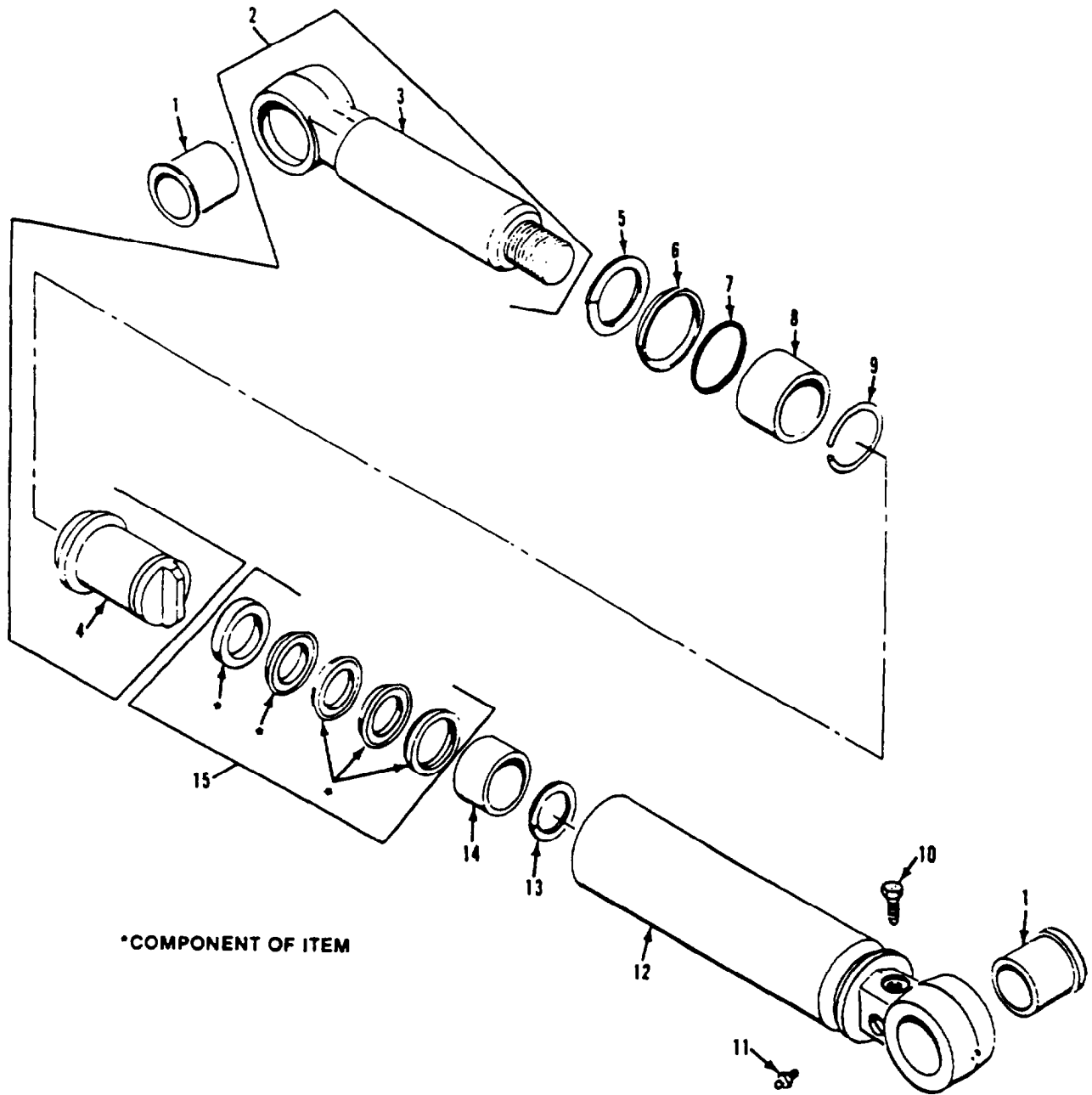

Figure 157. Track Tension Adjuster

SECTION II

TM 9-2350-261-24P

| SECTION II | | | | | | | | | |
|--|-------|------------------|-------|--------------|--|-----|----------------------|-----|--|
| (1) | (2) | (3) | (4) | (5) | (6) | (6) | | (7) | |
| ITEM | SMR | NSN | CAGE | PART | DESCRIPTION AND | | USABLE ON CODE (UOC) | | |
| NO | | | | NUMBER | | | | | |
| GROUP 1303 TRACK IDLERS AND BRACKETS CONTINUED FIG. 157 TRACK TENSION ADJUSTER | | | | | | | | | |
| 1 | PAFZZ | 3120-00-679-7949 | 19207 | 10861440 | BUSHING, SLEEVE..... | | 2 | | |
| 2 | PAFFF | 2530-00-134-8967 | 19207 | 11616380 | ARM, CONTROL, VEHICUL..... | | 1 | | |
| 3 | XAFZZ | | 19207 | 11616380-2 | . PLUNGER, PISTON..... | | 1 | | |
| 4 | XAFZZ | | 19207 | 11616380-1 | . PISTON, TRACK ADJUST..... | | 1 | | |
| 5 | PAFZZ | 5365-00-768-8563 | 19207 | 7064711 | RING, RETAINING PART OF KIT P/N 5703829..... | | 1 | | |
| 6 | PAFZZ | 5330-00-517-0388 | 96906 | MS28776M2-19 | RING, WIPER PART OF KIT P/N 5703829.. | | 1 | | |
| 7 | PAFZZ | 5330-00-291-7342 | 96906 | MS29513-224 | PACKING, PREFORMED PART OF KIT P/N 5703829..... | | 1 | | |
| 8 | PAFZZ | 3120-00-866-6235 | 19207 | 10932466 | BEARING, SLEEVE PART OF KIT P/N 5703829..... | | 1 | | |
| 9 | PAFZZ | 5365-00-057-4501 | 19207 | 10932417 | RING, RETAINING PART OF KIT P/N 5703829..... | | 1 | | |
| 10 | PAOZZ | 2530-00-679-7961 | 19207 | 10861777 | BLEEDER VALVE, TRACK..... | | 1 | | |
| 11 | PAOZZ | 4730-00-050-4208 | 96906 | MS15003-1 | FITTING, LUBRICATION..... | | 1 | | |
| 12 | XAFZZ | | 19207 | 11660969 | HOUSING, TRACK ADJU..... | | 1 | | |
| 13 | PAFZZ | 5365-00-621-3192 | 19207 | 10915169 | RING, RETAINING PART OF KIT P/N 5703829..... | | 1 | | |
| 14 | PAFZZ | 3120-00-930-2340 | 19207 | 10932465 | BEARING, SLEEVE PART OF KIT P/N 5703829..... | | 1 | | |
| 15 | PAFZZ | 5330-01-060-8526 | 19207 | 11661485 | PACKING ASSEMBLY PART OF KIT P/N 5703829..... | | 2 | | |

END OF FIGURE

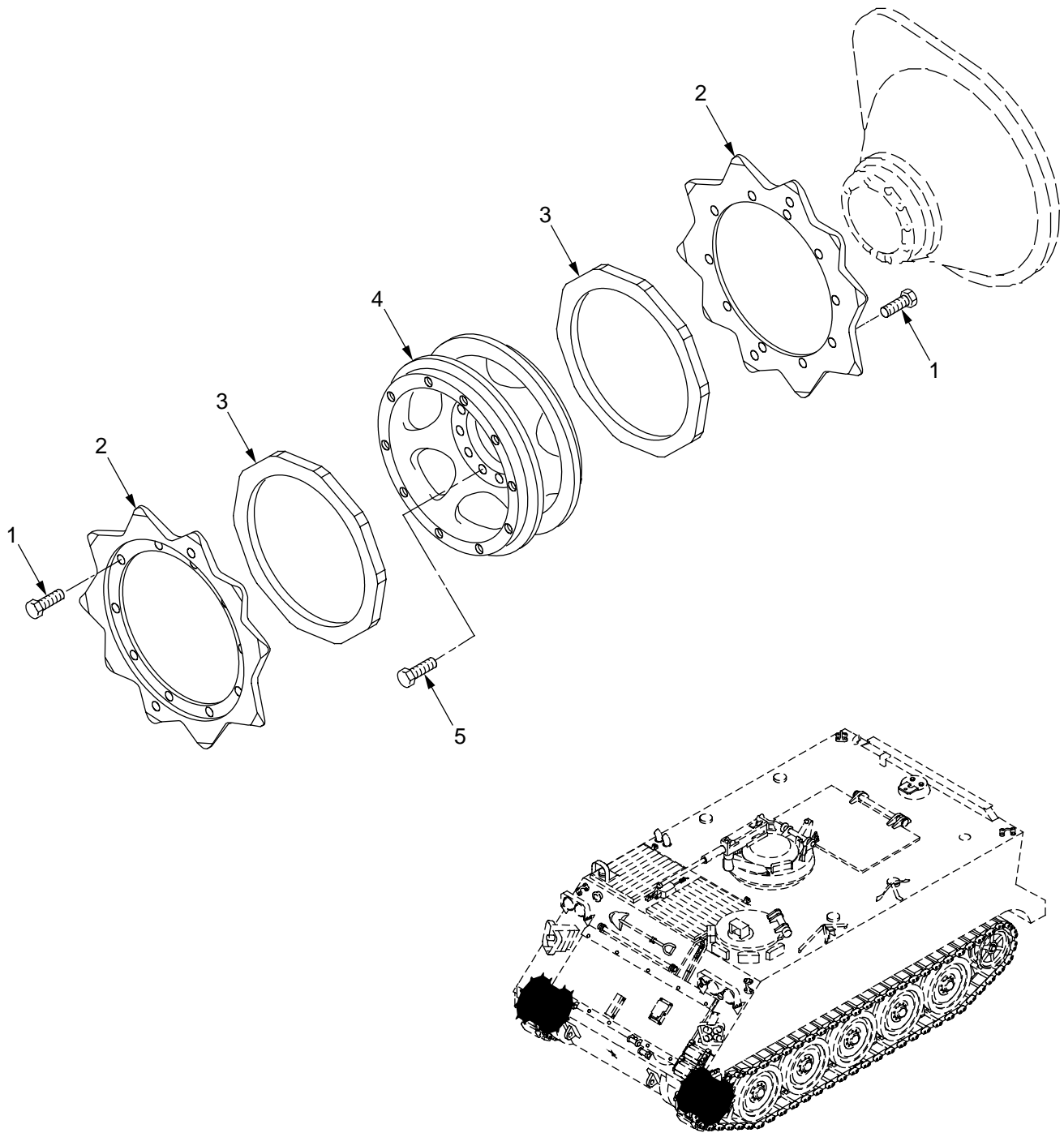

Figure 158. T130 Track Drive Sprockets

SECTION II

TM 9-2350-261-24P

| SECTION II | | | | | | | |
|------------|-------|------------------|-------|--------------|-------------------------------------|--|-----|
| (1) | (2) | (3) | (4) | (5) | (6) | | (7) |
| ITEM | SMR | NSN | CAGE | PART | DESCRIPTION AND | | QTY |
| NO | | | | NUMBER | USABLE ON CODE (UOC) | | |
| | | | | | GROUP 1304 TRACK DRIVE SPROCKETS | | |
| | | | | | FIG. 158 T130 TRACK DRIVE SPROCKETS | | |
| 1 | PAOZZ | 5306-00-150-3146 | 96906 | MS35764-1431 | BOLT,SELF-LOCKING USE WITH WHEEL | | 40 |
| | | | | | 8763352..... | | |
| | | | | | UOC:V35,V37,011,056, | | |
| 1 | PAOZZ | 5306-01-131-9825 | 96906 | MS35764-1435 | BOLT,SELF-LOCKING USE WITH WHEEL | | 20 |
| | | | | | 10942567..... | | |
| 2 | PAOZZ | 3020-00-141-1154 | 19207 | 11678255 | SPROCKET WHEEL..... | | 2 |
| 3 | PAOZZ | 2520-00-679-9657 | 19207 | 8763180 | CUSHION,RUBBER,SPRO..... | | 2 |
| 4 | PAOZZ | 2520-00-678-8382 | 19207 | 10942567 | WHEEL,SPROCKET NEW CONFIGURATION... | | 1 |
| 4 | XAOZZ | | 19207 | 8763352 | WHEEL,SPROCKET OLD CONFIGURATION... | | 1 |
| 5 | PAOZZ | 5306-01-132-3363 | 96906 | MS35764-1545 | BOLT,SELF-LOCKING..... | | 10 |

END OF FIGURE

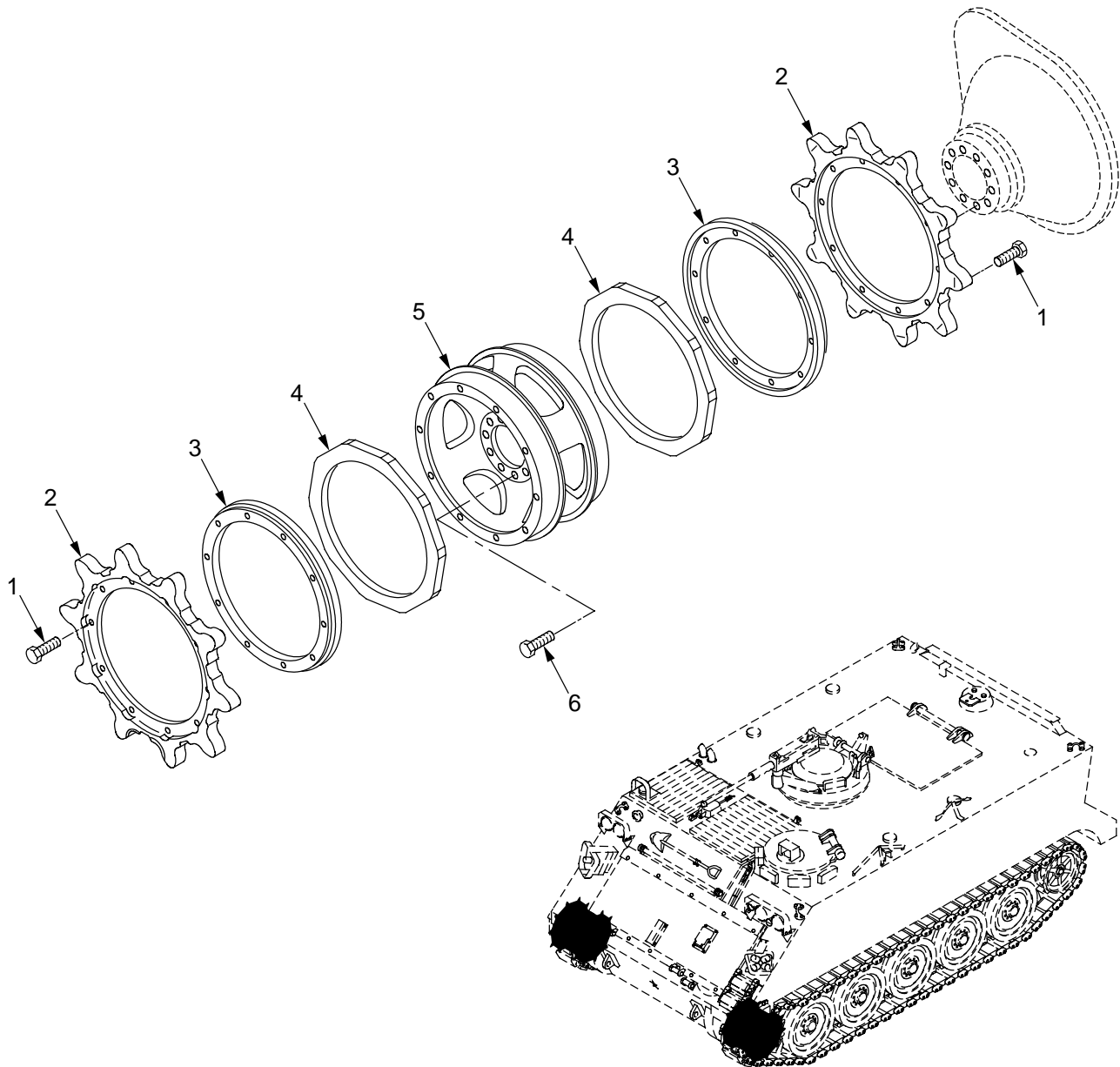

Figure 159. T150 Track Drive Sprockets

SECTION II

TM 9-2350-261-24P

| SECTION II | | | | | | |
|------------|-------|------------------|-------|--------------|-------------------------------------|-----|
| (1) | (2) | (3) | (4) | (5) | (6) | (7) |
| ITEM | SMR | NSN | CAGE | PART | DESCRIPTION AND | QTY |
| NO | | | | NUMBER | USABLE ON CODE (UOC) | |
| | | | | | GROUP 1304 TRACK DRIVE SPROCKETS | |
| | | | | | CONTINUED | |
| | | | | | FIG. 159 T150 TRACK DRIVE SPROCKETS | |
| 1 | PAOZZ | 5305-00-726-2550 | 96906 | MS35764-1445 | BOLT, SELF-LOCKING..... | 40 |
| 2 | PAOZZ | 3020-01-496-4445 | 19207 | 12474840 | SPROCKET, WHEEL..... | 4 |
| 3 | PAOZZ | 5340-01-497-7433 | 19207 | 12474843 | RING, SPROCKET..... | 4 |
| 4 | PAOZZ | 2520-00-679-9657 | 19207 | 8763180 | CUSHION, RUBBER, SPRO..... | 4 |
| 5 | PAOZZ | 2520-00-678-8382 | 19207 | 10942567 | WHEEL, SPROCKET..... | 2 |
| 6 | PAOZZ | 5306-01-132-3363 | 96906 | MS35764-1545 | BOLT, SELF-LOCKING..... | 20 |

END OF FIGURE

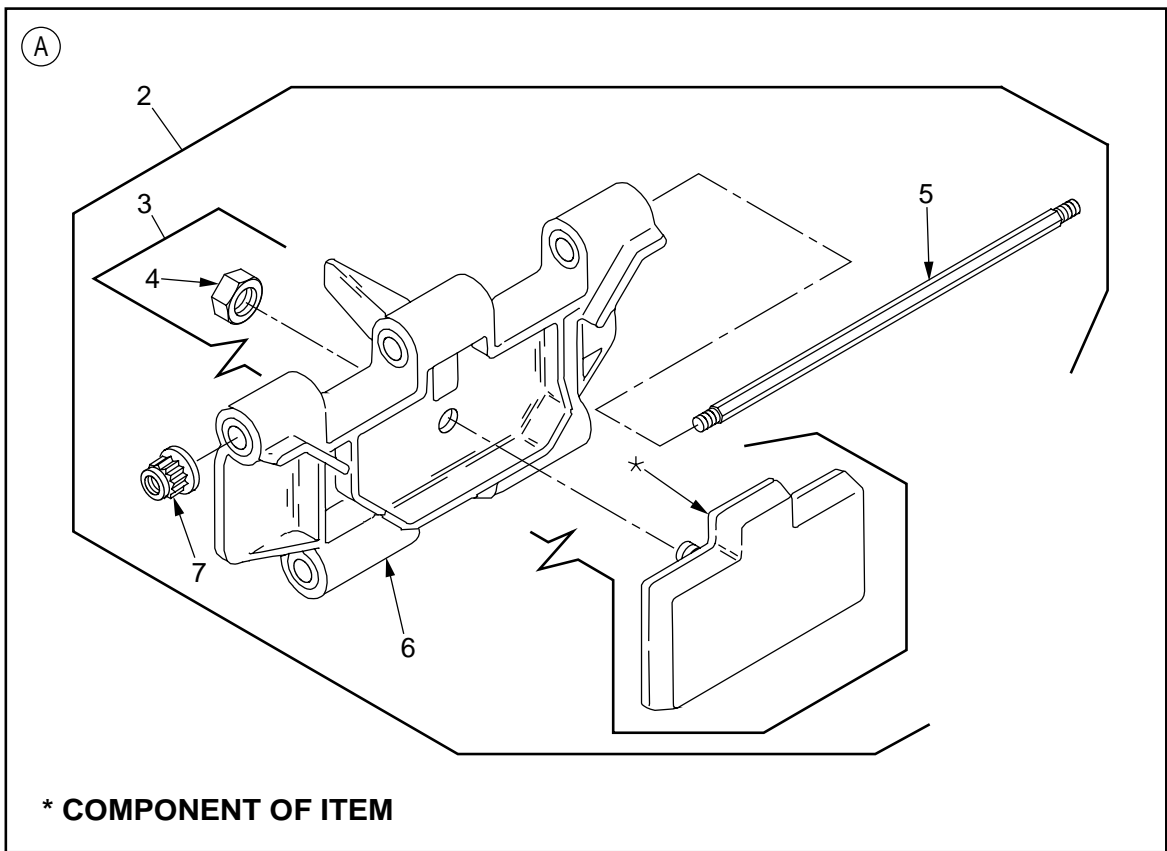
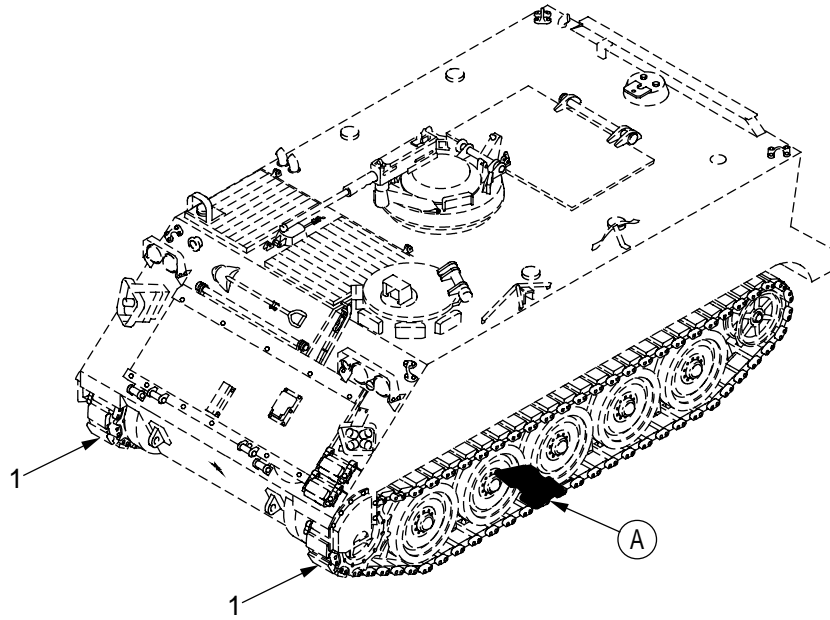

Figure 160. T130 Track Shoe Assembly

SECTION II

TM 9-2350-261-24P

| SECTION II | | | | | | | | |
|-----------------------------------|-------|------------------|-------|------------|----------------------------------|----------------------|--|-----|
| (1) | (2) | (3) | (4) | (5) | (6) | (7) | | |
| ITEM | SMR | NSN | CAGE | PART | DESCRIPTION AND | USABLE ON CODE (UOC) | | QTY |
| NO | | | | NUMBER | | | | |
| GROUP 1305 TRACK ASSEMBLY | | | | | | | | |
| FIG. 160 T130 TRACK SHOE ASSEMBLY | | | | | | | | |
| 1 | A0000 | | 19207 | 11677988-4 | TRACK,ASSY,LEFT T130 TRACK..... | | | 1 |
| 1 | A0000 | | 19207 | 11677988-5 | TRACK,ASSY,RIGHT T130 TRACK..... | | | 1 |
| 2 | PAODD | 2530-00-078-2908 | 19207 | 11677988-6 | .TRACK SHOE,VEHICULA LEFT, T130 | | | 63 |
| | | | | | TRACK..... | | | |
| 2 | PAODD | 2530-00-078-2908 | 19207 | 11677988-6 | .TRACK SHOE,VEHICULA RIGHT, T130 | | | 64 |
| | | | | | TRACK..... | | | |
| 3 | PAOZZ | 2530-01-130-3366 | 19207 | 12313117 | ..PAD,TRACK,SHOE..... | | | 1 |
| 4 | PAOZZ | 5310-00-982-6809 | 96906 | MS21044N10 | ..NUT,SELF-LOCKING,HE..... | | | 1 |
| 5 | PAOZZ | 5306-00-679-9658 | 19207 | 8756560 | ..ROD,THREADED END..... | | | 1 |
| 6 | PFOZZ | 2530-00-004-0761 | 19207 | 11677984 | ..TRACK SHOE,VEHICULA..... | | | 1 |
| 7 | PAOZZ | 5310-00-655-9863 | 19207 | 8756580 | ..NUT,SELF-LOCKING,EX..... | | | 2 |

END OF FIGURE

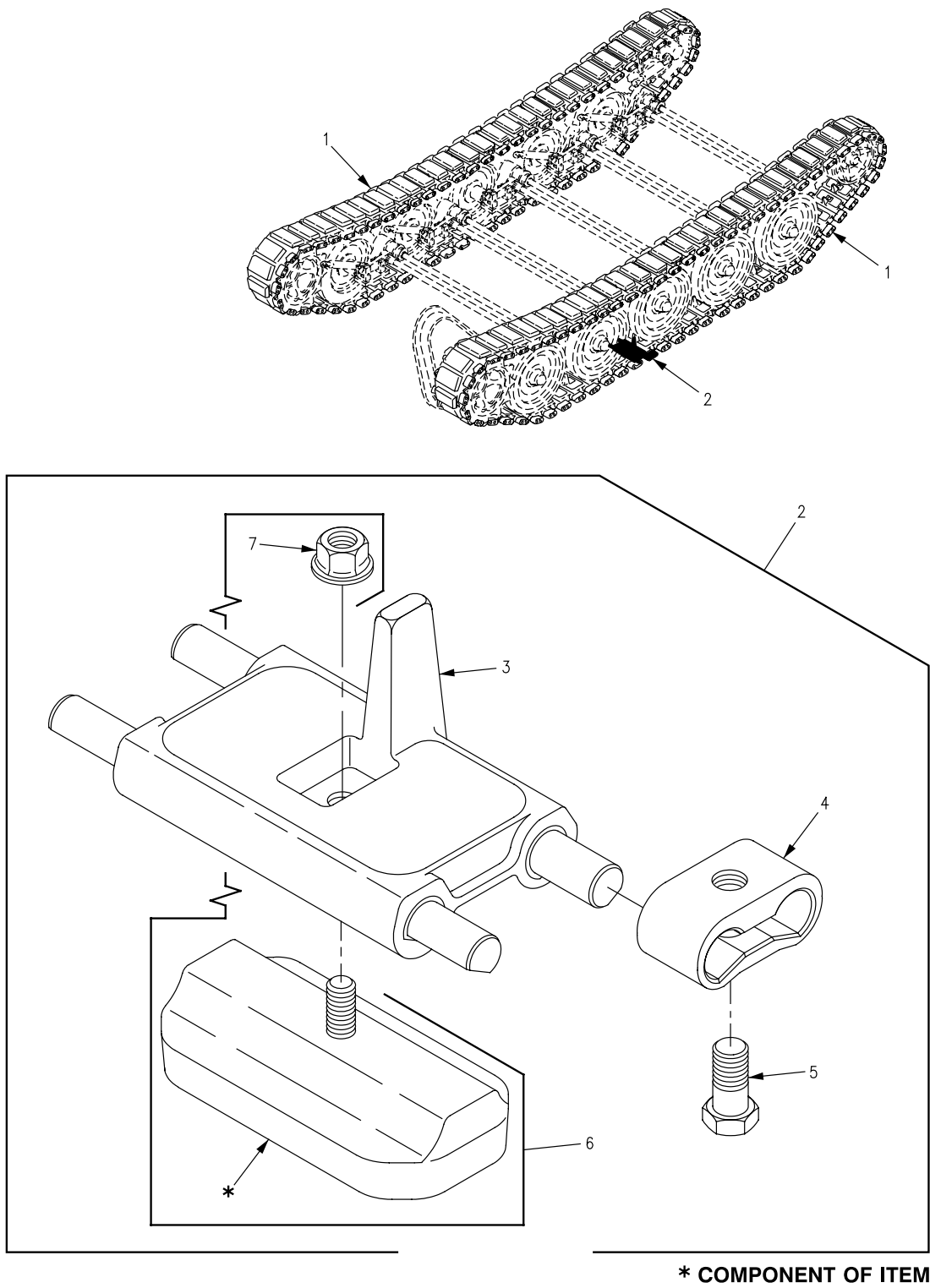

Figure 161. T150 Track Shoe Assembly

SECTION II

TM 9-2350-261-24P

| SECTION II | | | | | | | | |
|-------------------------------------|-------|------------------|-------|------------|-------------------------------------|-----|----------------------|-----|
| (1) | (2) | (3) | (4) | (5) | (6) | (6) | | (7) |
| ITEM | SMR | NSN | CAGE | PART | DESCRIPTION AND | | USABLE ON CODE (UOC) | QTY |
| NO | | | | NUMBER | | | | |
| GROUP 1305 TRACK ASSEMBLY CONTINUED | | | | | | | | |
| FIG. 161 T150 TRACK SHOE ASSEMBLY | | | | | | | | |
| 1 | A0000 | | 19207 | 12474844-2 | TRACK ASSY,LS T150 TRACK..... | | | 63 |
| 1 | A0000 | | 19207 | 12474844-3 | TRACK ASSY,RS T150 TRACK..... | | | 64 |
| 2 | PA000 | 2530-01-496-4444 | 19207 | 12474844-1 | TRACK SHOE ASSY LS, T150 TRACK..... | | | 1 |
| 2 | PA000 | 2530-01-496-4444 | 19207 | 12474844-1 | TRACK SHOE ASSY RS, T150 TRACK..... | | | 1 |
| 3 | PA0ZZ | 2530-00-498-0853 | 19207 | 12474846 | .LINK,TRACK..... | | | 1 |
| 4 | PA0ZZ | 2530-01-496-9645 | 19207 | 12474845 | .CONNECTOR..... | | | 2 |
| 5 | PA0ZZ | 5305-01-497-5111 | 19207 | 12474847 | .SCREW,HEX HEAD..... | | | 2 |
| 6 | PA0ZZ | 2530-01-496-8858 | 19207 | 12474848 | .PAD,TRACK,MOLDED..... | | | 1 |
| 7 | PA0ZZ | 5310-01-497-2343 | 19207 | 12474858 | ..NUT,SELF-LOCKING..... | | | 1 |

END OF FIGURE

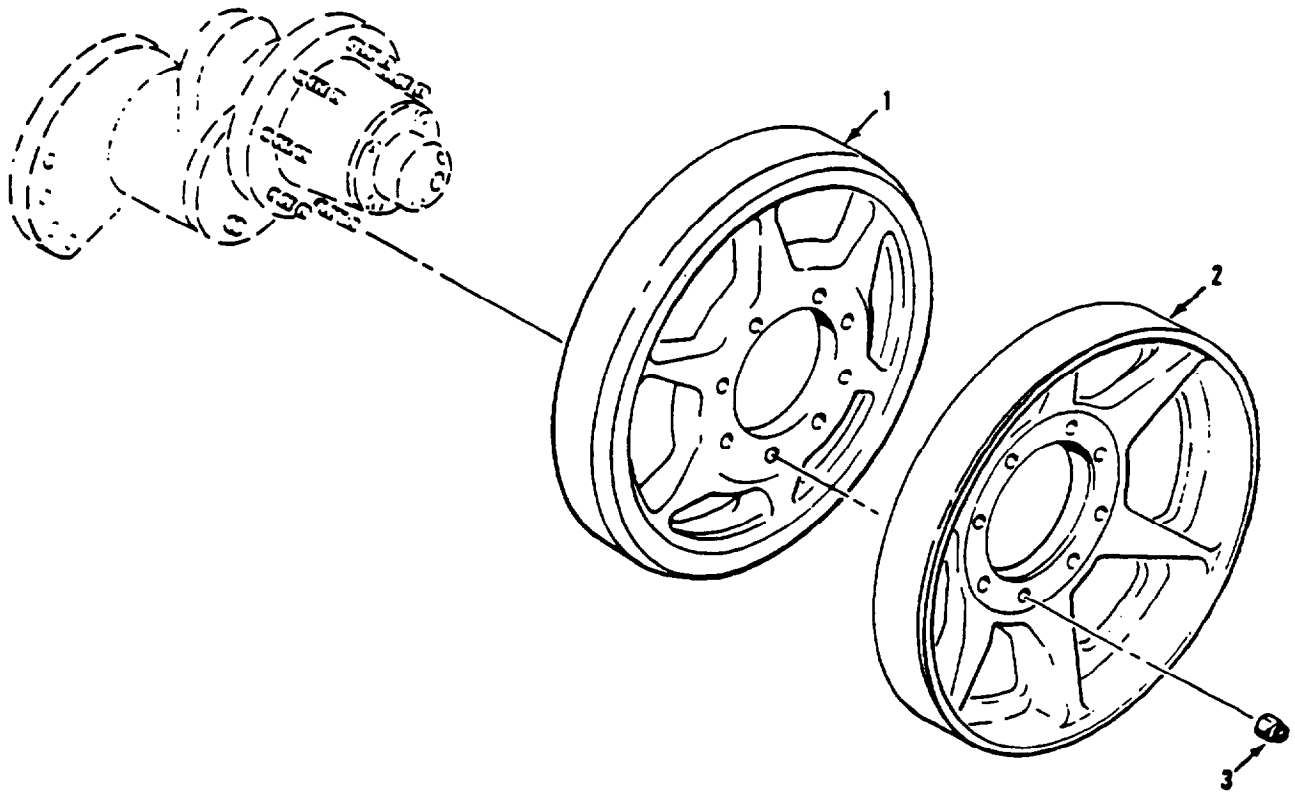

Figure 162. Idler Wheels

SECTION II

TM 9-2350-261-24P

| SECTION II | | | | | | |
|------------|-------|------------------|-------|------------|---------------------------------|-----|
| (1) | (2) | (3) | (4) | (5) | (6) | (7) |
| ITEM | SMR | NSN | CAGE | PART | DESCRIPTION AND | QTY |
| NO | | | | NUMBER | USABLE ON CODE (UOC) | |
| | | | | | GROUP 1311 WHEEL ASSEMBLY | |
| | | | | | FIG. 162 IDLER WHEELS | |
| 1 | PAOZZ | 2990-01-040-8852 | 19207 | 11669373 | WHEEL, IDLER INBOARD..... | 2 |
| 2 | PAOZZ | 2530-00-856-2299 | 19207 | 10907799 | WHEEL, METAL TIRE OUTBOARD..... | 2 |
| 3 | PAOZZ | 5310-00-982-6809 | 96906 | MS21044N10 | NUT, SELF-LOCKING, HE..... | 16 |

END OF FIGURE

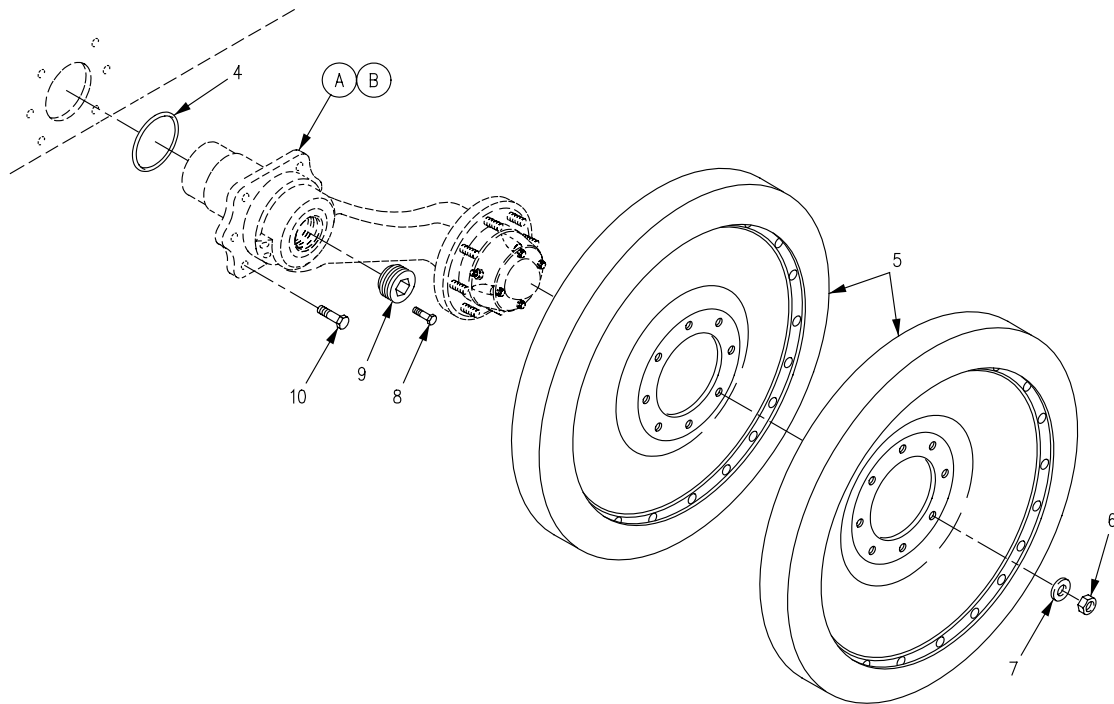
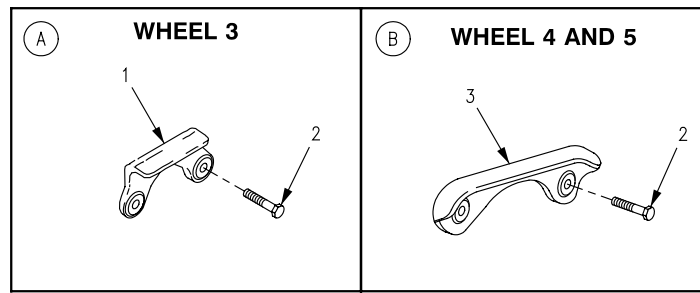

Figure 163. Road Wheels and Shock Guards

SECTION II

TM 9-2350-261-24P

| SECTION II | | | | | | |
|-------------------------------------|-------|------------------|-------|-------------|--------------------------|-----|
| (1) | (2) | (3) | (4) | (5) | (6) | (7) |
| ITEM | SMR | NSN | CAGE | PART | DESCRIPTION AND | |
| NO | | | | NUMBER | USABLE ON CODE (UOC) | QTY |
| GROUP 1311 WHEEL ASSEMBLY CONTINUED | | | | | | |
| FIG. 163 ROAD WHEELS AND SHOCK | | | | | | |
| GUARDS | | | | | | |
| 1 | PAOZZ | 2530-01-060-2497 | 19207 | 11669366 | GUARD ROADWHEEL ARM..... | 2 |
| 2 | PAOZZ | 5305-00-726-2552 | 96906 | MS90727-165 | SCREW,CAP,HEXAGON H..... | 12 |
| 3 | PAOZZ | 2530-01-068-4044 | 19207 | 11669359 | GUARD..... | 4 |
| 4 | PAOZZ | 5330-00-263-5172 | 96906 | MS29513-425 | PACKING,PREFORMED..... | 10 |
| 5 | PAODD | 2530-01-139-3748 | 19207 | 12313083 | WHEEL,SOLID RUBBER..... | 20 |
| 6 | PAOZZ | 5310-00-982-6809 | 96906 | MS21044N10 | NUT,SELF-LOCKING,HE..... | 80 |
| 7 | PAOZZ | 5310-00-149-9126 | 96906 | MS20002-10 | WASHER,FLAT..... | 80 |
| 8 | PAOZZ | 5305-00-990-0695 | 96906 | MS90727-108 | SCREW,CAP,HEXAGON H..... | 10 |
| 9 | PAOZZ | 5365-00-938-4050 | 19207 | 8763494 | PLUG,MACHINE THREAD..... | 10 |
| 10 | PAOZZ | 5305-00-726-2550 | 96906 | MS90727-163 | SCREW,CAP,HEXAGON H..... | 48 |

END OF FIGURE

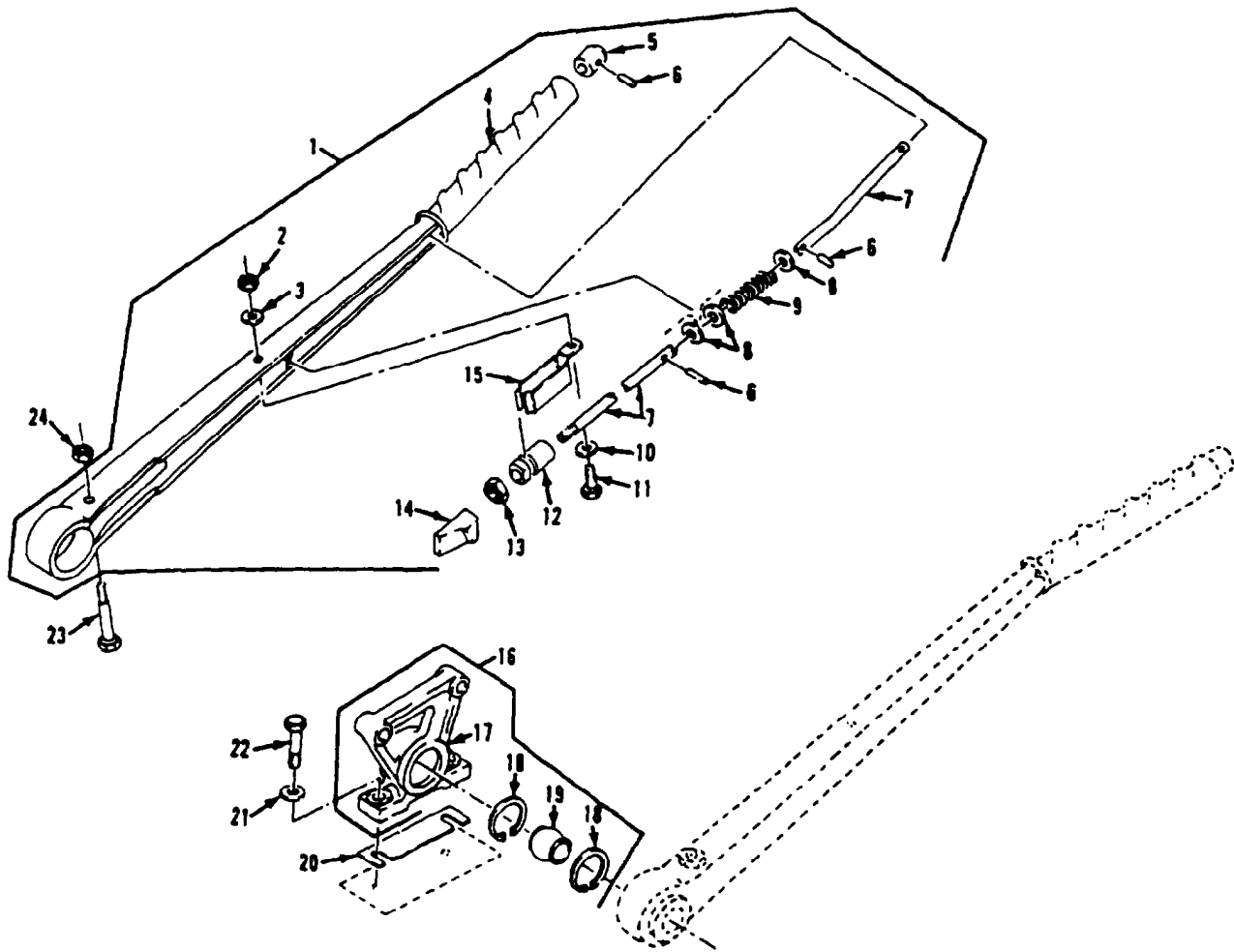

Figure 164. Right Hand Steering Control Lever

SECTION II

TM 9-2350-261-24P

| (1) ITEM NO | (2) SMR | (3) NSN | (4) CAGE | (5) PART NUMBER | (6) DESCRIPTION AND USABLE ON CODE (UOC) | (7) QTY |
|---|------------|------------------|-------------|-----------------------|--|------------|
| GROUP 14 STEERING | | | | | | |
| GROUP 1403 STEERING BRAKES | | | | | | |
| FIG. 164 RIGHT HAND STEERING CONTROL LEVER | | | | | | |
| 1 | PAOZZ | 2530-01-128-9536 | 19207 | 12269204 | STEERING GEAR..... | 1 |
| 2 | PAOZZ | 5310-00-897-6145 | 96906 | MS21083C4 | .NUT, SELF-LOCKING, HE..... | 1 |
| 3 | PAOZZ | 5310-00-809-4058 | 96906 | MS27183-10 | .WASHER, FLAT..... | 1 |
| 4 | XAOZZ | | 19207 | 12269176 | .LEVER, MANUAL CONTRO..... | 1 |
| 5 | PAOZZ | 5340-00-782-1762 | 19207 | 10949808 | .PLUNGER, DETENT..... | 1 |
| 6 | PAOZZ | 5315-00-849-3971 | 96906 | MS35677-13 | .PIN, GROOVED, HEADLES..... | 3 |
| 7 | PAOZZ | 5306-01-128-9535 | 19207 | 12269159 | .ROD, THREADED END..... | 1 |
| 8 | PAOZZ | 5310-00-087-7493 | 96906 | MS27183-13 | .WASHER, FLAT..... | 3 |
| 9 | PAOZZ | 5360-00-597-0782 | 19207 | 8341225 | .SPRING, HELICAL, COMP..... | 1 |
| 10 | PAOZZ | 5310-00-705-7355 | 19207 | 7057355 | .WASHER, SPRING TENSI..... | 1 |
| 11 | PAOZZ | 5306-01-128-9555 | 19207 | 12269134 | .BOLT, SQUARE NECK..... | 1 |
| 12 | PAOZZ | 5310-01-128-9567 | 19207 | 12269147 | .NUT, SLEEVE..... | 1 |
| 13 | PAOZZ | 5310-00-768-0319 | 96906 | MS51968-2 | .NUT, PLAIN, HEXAGON..... | 1 |
| 14 | PAOZZ | 5340-01-125-9712 | 19207 | 12269571 | .LEVER, MANUAL CONTRO..... | 1 |
| 15 | PAOZZ | 5340-01-128-9531 | 19207 | 12269142 | .CLIP, SPRING TENSION..... | 1 |
| 16 | PAOZZ | 5340-00-999-2333 | 19207 | 8763502 | BRACKET ASSEMBLY..... | 2 |
| 17 | PAOZZ | 3040-00-168-2130 | 19207 | 8763503 | .BRACKET, EYE, ROTATIN..... | 1 |
| 18 | PAOZZ | 5365-00-804-2770 | 96906 | MS16625-1237 | .RING, RETAINING..... | 2 |
| 19 | PAOZZ | 3120-00-984-7419 | 19207 | 8763518 | .BEARING, PLAIN, SELF-..... | 1 |
| 20 | PAOZZ | 5365-00-890-2346 | 19207 | 10861442 | SPACER, PLATE..... | V |
| 21 | PAOZZ | 5310-00-809-5998 | 96906 | MS27183-18 | WASHER, FLAT..... | 2 |
| 22 | PAOZZ | 5305-00-725-4183 | 96906 | MS90726-113 | SCREW, CAP, HEXAGON H..... | 2 |
| 23 | PAOZZ | 5305-00-269-3248 | 96906 | MS90727-72 | SCREW, CAP, HEXAGON H..... | 1 |
| 24 | PAOZZ | 5310-00-950-0039 | 96906 | MS21044N6 | NUT, SELF-LOCKING, HE..... | 1 |

END OF FIGURE

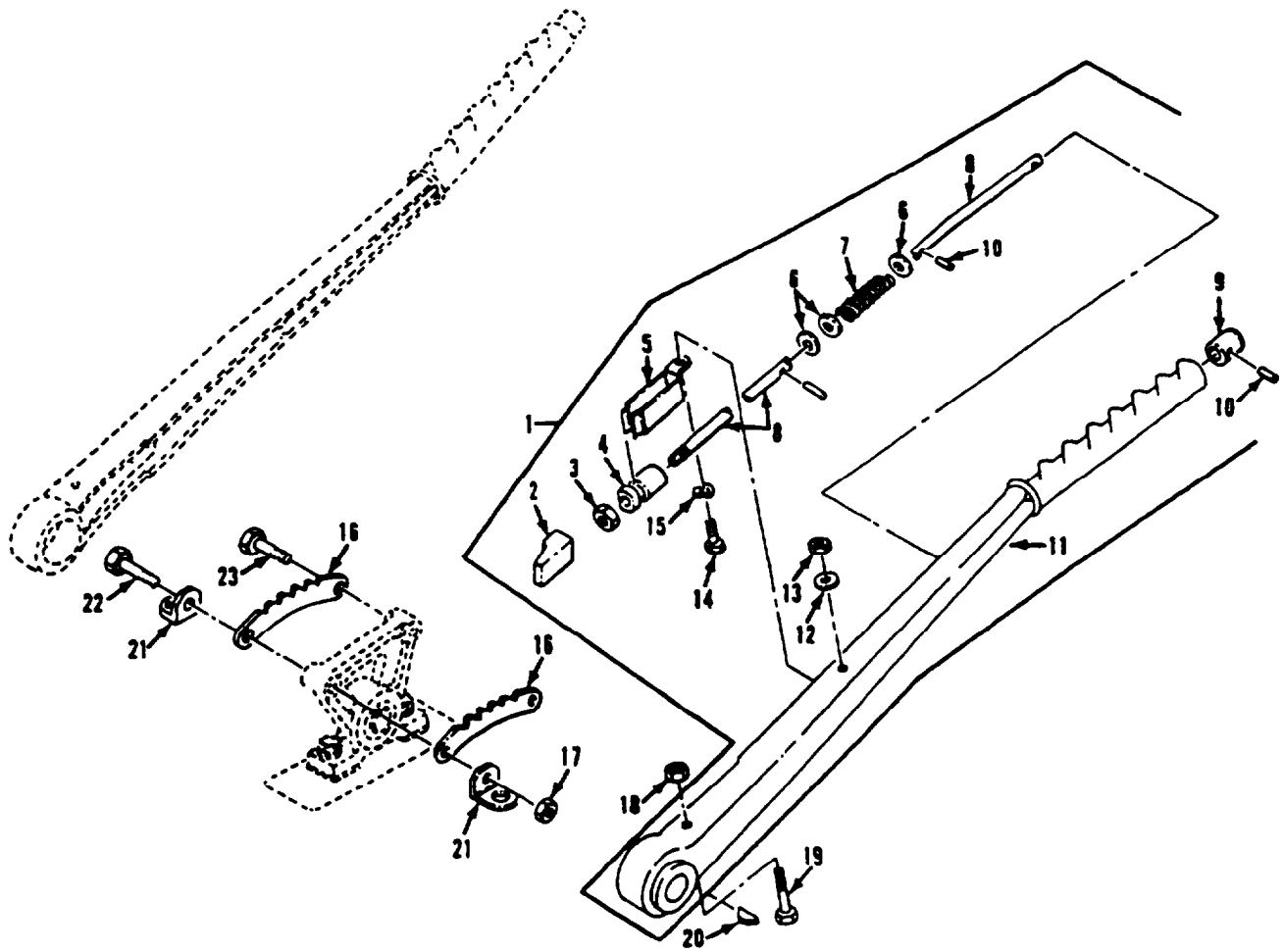

Figure 165. Left Hand Steering Control Lever

SECTION II

TM 9-2350-261-24P

| SECTION II (1) ITEM NO | (2) SMR | (3) NSN | (4) CAGE | (5) PART NUMBER | (6) DESCRIPTION AND USABLE ON CODE (UOC) | (7) QTY |
|--------------------------------------|------------|------------------|-------------|-----------------------|--|------------|
| GROUP 1403 STEERING BRAKES CONTINUED | | | | | | |
| FIG. 165 LEFT HAND STEERING CONTROL | | | | | | |
| LEVER | | | | | | |
| 1 | PAOZZ | 3040-01-128-9534 | 19207 | 12269203 | LEVER, MANUAL CONTRO..... | 1 |
| 2 | PAOZZ | 5340-01-125-9713 | 19207 | 12269570 | . LEVER, MANUAL CONTRO..... | 1 |
| 3 | PAOZZ | 5310-00-768-0319 | 96906 | MS51968-2 | . NUT, PLAIN, HEXAGON..... | 1 |
| 4 | PAOZZ | 5310-01-128-9567 | 19207 | 12269147 | . NUT, SLEEVE..... | 1 |
| 5 | PAOZZ | 5340-01-128-9531 | 19207 | 12269142 | . CLIP, SPRING TENSION..... | 1 |
| 6 | PAOZZ | 5310-00-087-7493 | 96906 | MS27183-13 | . WASHER, FLAT..... | 3 |
| 7 | PAOZZ | 5360-00-597-0782 | 19207 | 8341225 | . SPRING, HELICAL, COMP..... | 1 |
| 8 | PAOZZ | 5306-01-128-9535 | 19207 | 12269159 | . ROD, THREADED END..... | 1 |
| 9 | PAOZZ | 5340-00-782-1762 | 19207 | 10949808 | . PLUNGER, DETENT..... | 1 |
| 10 | PAOZZ | 5315-00-849-3971 | 96906 | MS35677-13 | . PIN, GROOVED, HEADLES..... | 3 |
| 11 | XAOZZ | | 19207 | 12269177 | . LEVER, MANUAL CONTRO..... | 1 |
| 12 | PAOZZ | 5310-00-809-4058 | 96906 | MS27183-10 | . WASHER, FLAT..... | 1 |
| 13 | PAOZZ | 5310-00-897-6145 | 96906 | MS21083C4 | . NUT, SELF-LOCKING, HE..... | 1 |
| 14 | PAOZZ | 5306-01-128-9555 | 19207 | 12269134 | . BOLT, SQUARE NECK..... | 1 |
| 15 | PAOZZ | 5310-00-705-7355 | 19207 | 7057355 | . WASHER, SPRING TENSI..... | 1 |
| 16 | PAOZZ | 2520-00-714-3358 | 19207 | 10866206 | QUADRANT, STEERING A..... | 2 |
| 17 | PAOZZ | 5310-00-877-5795 | 96906 | MS21044N8 | NUT, SELF-LOCKING, HE..... | 2 |
| 18 | PAOZZ | 5310-00-950-0039 | 96906 | MS21044N6 | NUT, SELF-LOCKING, HE..... | 1 |
| 19 | PAOZZ | 5305-00-269-3245 | 96906 | MS90727-69 | SCREW, CAP, HEXAGON H..... | 1 |
| 20 | PAOZZ | 5315-00-616-5499 | 96906 | MS35756-22 | KEY, WOODRUFF..... | 1 |
| 21 | PAOZZ | 5340-00-999-2332 | 19207 | 8763508 | STOP, STEERING LEVER..... | 2 |
| 22 | PAOZZ | 5305-00-719-5243 | 96906 | MS90727-119 | SCREW, CAP, HEXAGON H..... | 1 |
| 23 | PAOZZ | 5305-00-719-5240 | 96906 | MS90727-117 | SCREW, CAP, HEXAGON H..... | 1 |

END OF FIGURE

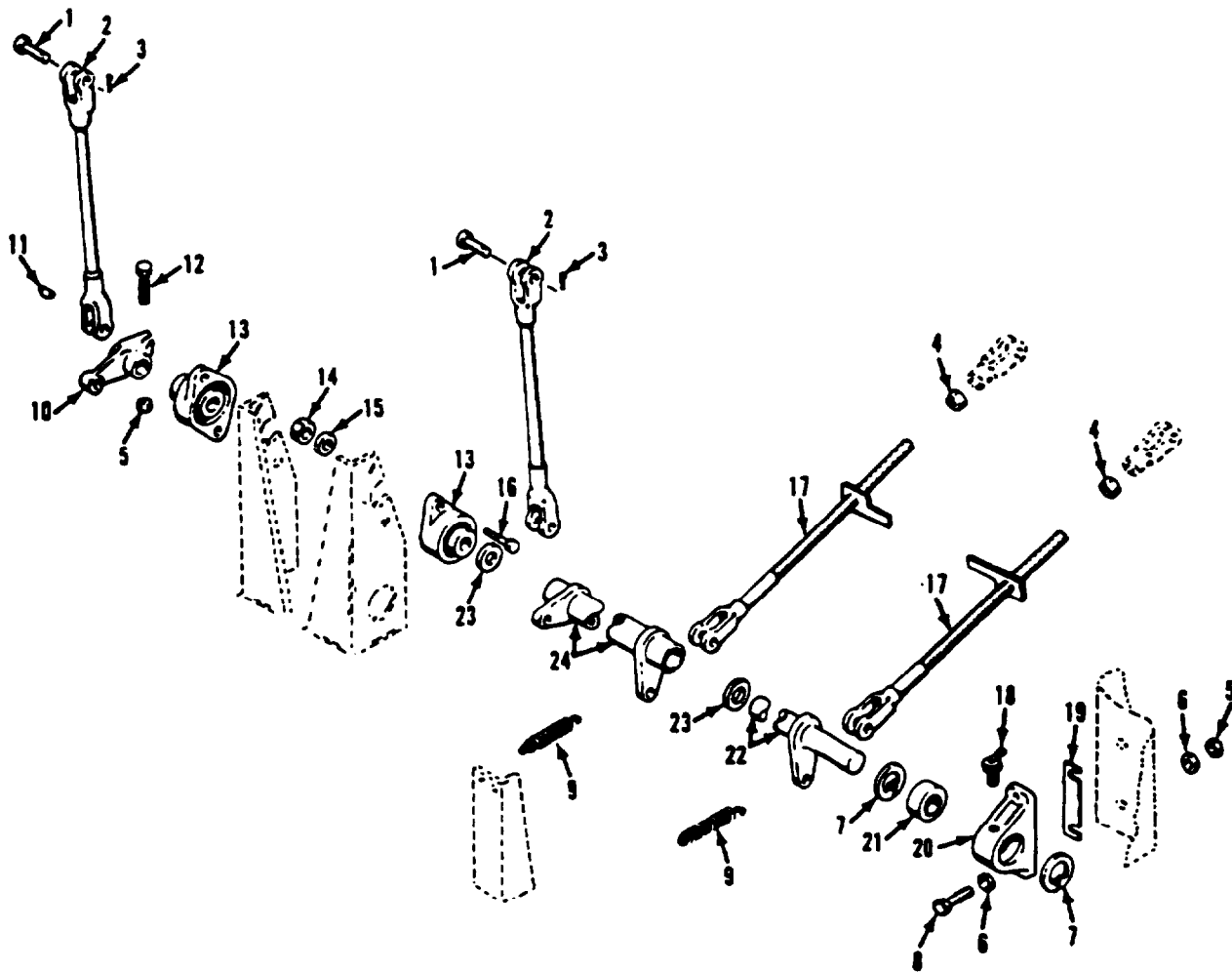

Figure 166. Lower Steering Linkage

SECTION II

TM 9-2350-261-24P

| SECTION II | | | | | | |
|--------------------------------------|-------|------------------|-------|--------------|----------------------------|-----|
| (1) | (2) | (3) | (4) | (5) | (6) | (7) |
| ITEM | SMR | NSN | CAGE | PART | DESCRIPTION AND | QTY |
| NO | | | | NUMBER | USABLE ON CODE (UOC) | |
| GROUP 1403 STEERING BRAKES CONTINUED | | | | | | |
| FIG. 166 LOWER STEERING LINKAGE | | | | | | |
| 1 | PAOZZ | 5315-00-081-7042 | 96906 | MS20392-7C37 | PIN, STRAIGHT, HEADED..... | 6 |
| 2 | PAOZZ | 3040-00-999-2007 | 19207 | 10875345 | CONNECTING LINK, RIG..... | 2 |
| 3 | PAOZZ | 5315-00-816-1794 | 24617 | 103374 | PIN, COTTER..... | 6 |
| 4 | PAOZZ | 5310-00-834-8734 | 96906 | MS35691-37 | NUT, PLAIN, HEXAGON..... | 2 |
| 5 | PAOZZ | 5310-00-950-0039 | 96906 | MS21044N6 | NUT, SELF-LOCKING, HE..... | 3 |
| 6 | PAOZZ | 5310-00-080-6004 | 96906 | MS27183-14 | WASHER, FLAT..... | 4 |
| 7 | PAOZZ | 5365-00-804-5827 | 96906 | MS16625-1175 | RING, RETAINING..... | 2 |
| 8 | PAOZZ | 5305-00-914-6131 | 96906 | MS18153-63 | SCREW, CAP, HEXAGON H..... | 2 |
| 9 | PAOZZ | 5360-00-679-9171 | 19207 | 10861441 | SPRING, HELICAL, EXTE..... | 2 |
| 10 | PAOZZ | 2530-00-999-2309 | 19207 | 8756411 | ARM, STEERING GEAR..... | 1 |
| 11 | PAOZZ | 5315-00-616-5499 | 96906 | MS35756-22 | KEY, WOODRUFF..... | 1 |
| 12 | PAOZZ | 5305-00-269-3242 | 96906 | MS90727-66 | SCREW, CAP, HEXAGON H..... | 1 |
| 13 | PAOZZ | 3130-00-921-0477 | 19207 | 10861444 | BEARING UNIT, BALL..... | 2 |
| 14 | PAOZZ | 5310-00-088-0552 | 96906 | MS21044N7 | NUT, SELF-LOCKING, HE..... | 4 |
| 15 | PAOZZ | 5310-00-809-5997 | 96906 | MS27183-17 | WASHER, FLAT..... | 4 |
| 16 | PAOZZ | 5305-00-709-8540 | 96906 | MS90727-90 | SCREW, CAP, HEXAGON H..... | 4 |
| 17 | PAOZZ | 5340-00-999-2008 | 19207 | 10875346 | YOKE..... | 2 |
| 18 | PAOZZ | 4730-00-172-0028 | 96906 | MS15003-4 | FITTING, LUBRICATION..... | 1 |
| 19 | PAOZZ | 5365-00-999-1977 | 19207 | 10861513 | SPACER, CONTROL LINK..... | V |
| 20 | PAOZZ | 3130-00-999-2010 | 19207 | 10890528 | HOUSING..... | 1 |
| 21 | PAOZZ | 3120-00-999-2006 | 19207 | 10875309 | BEARING, PLAIN, SELF..... | 1 |
| 22 | PAOZZ | 2590-00-999-1979 | 19207 | 10861516 | SHAFT..... | 1 |
| 23 | PAOZZ | 3120-00-773-7604 | 19207 | 10911136 | BEARING, WASHER, THRU..... | 2 |
| 24 | PAOZZ | 2590-00-999-1978 | 19207 | 10861515 | SHAFT..... | 1 |

END OF FIGURE

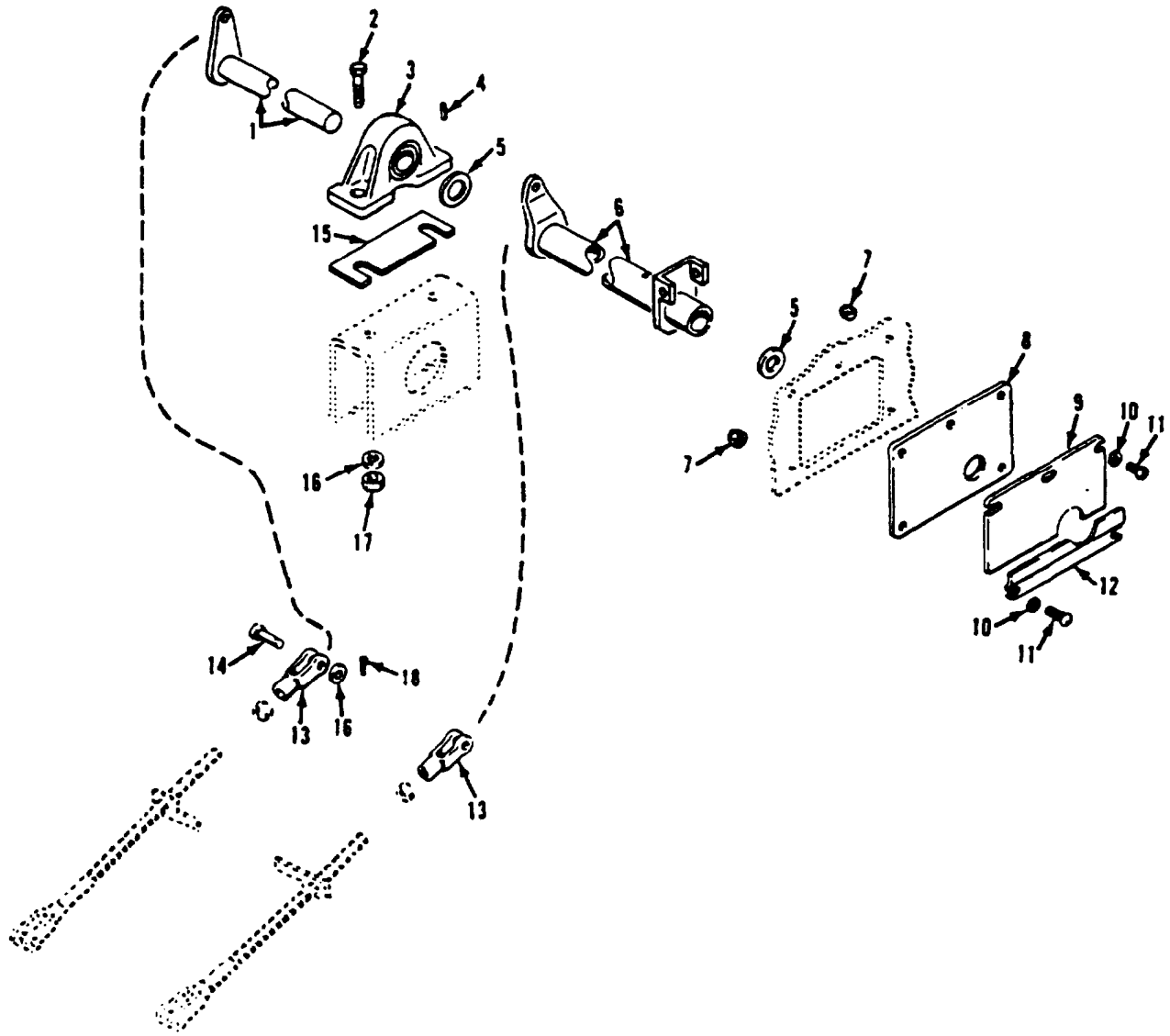

Figure 167. Upper Steering Linkage

SECTION II

TM 9-2350-261-24P

| SECTION II | | | | | | | |
|--------------------------------------|-------|------------------|-------|--------------|----------------------------|-----|-----|
| (1) | (2) | (3) | (4) | (5) | (6) | (7) | |
| ITEM | SMR | NSN | CAGE | PART | DESCRIPTION AND | | |
| NO | | | | NUMBER | USABLE ON CODE (UOC) | | QTY |
| GROUP 1403 STEERING BRAKES CONTINUED | | | | | | | |
| FIG. 167 UPPER STEERING LINKAGE | | | | | | | |
| 1 | PAOZZ | 2530-00-999-2334 | 19207 | 10932824 | ARM, STEERING GEAR..... | | 1 |
| 2 | PAOZZ | 5305-00-719-5238 | 96906 | MS90727-115 | SCREW, CAP, HEXAGON H..... | | 2 |
| 3 | PAOZZ | 3130-00-108-0683 | 47448 | NP20 | BEARING UNIT, BALL..... | | 1 |
| 4 | PAOZZ | 5315-00-064-3756 | 96906 | MS35671-54 | PIN, GROOVED, HEADLES..... | | 2 |
| 5 | PAOZZ | 3120-00-769-5314 | 19207 | 10911135 | BEARING, WASHER, THRU..... | | 2 |
| 6 | PAOZZ | 5340-00-999-2330 | 19207 | 8763512 | LEVER..... | | 1 |
| 7 | PAOZZ | 5310-00-815-3451 | 21450 | 592568 | NUT, SELF-LOCKING, SP..... | | 5 |
| 8 | PAOZZ | 5330-00-690-2679 | 19207 | 10865759 | GASKET..... | | 1 |
| 9 | PAOZZ | 5340-00-136-8886 | 19207 | 11646822 | COVER, ACCESS..... | | 1 |
| 10 | PAOZZ | 5310-00-809-4058 | 96906 | MS27183-10 | WASHER, FLAT..... | | 5 |
| 11 | PAOZZ | 5305-00-993-2461 | 96906 | MS35207-281 | SCREW, MACHINE..... | | 5 |
| 12 | PAOZZ | 5340-00-136-8887 | 19207 | 11646823 | COVER, ACCESS..... | | 1 |
| 13 | PAOZZ | 5340-00-466-4948 | 71843 | 2708-6A | CLEVIS, ROD END..... | | 2 |
| 14 | PAOZZ | 5315-00-081-7042 | 96906 | MS20392-7C37 | PIN, STRAIGHT, HEADED..... | | 2 |
| 15 | PAOZZ | 5365-00-890-2346 | 19207 | 10861442 | SPACER, PLATE..... | V | |
| 16 | PAOZZ | 5310-00-809-5998 | 96906 | MS27183-18 | WASHER, FLAT..... | | 4 |
| 17 | PAOZZ | 5310-00-877-5795 | 96906 | MS21044N8 | NUT, SELF-LOCKING, HE..... | | 2 |
| 18 | PAOZZ | 5315-00-816-1794 | 24617 | 103374 | PIN, COTTER..... | | 2 |

END OF FIGURE

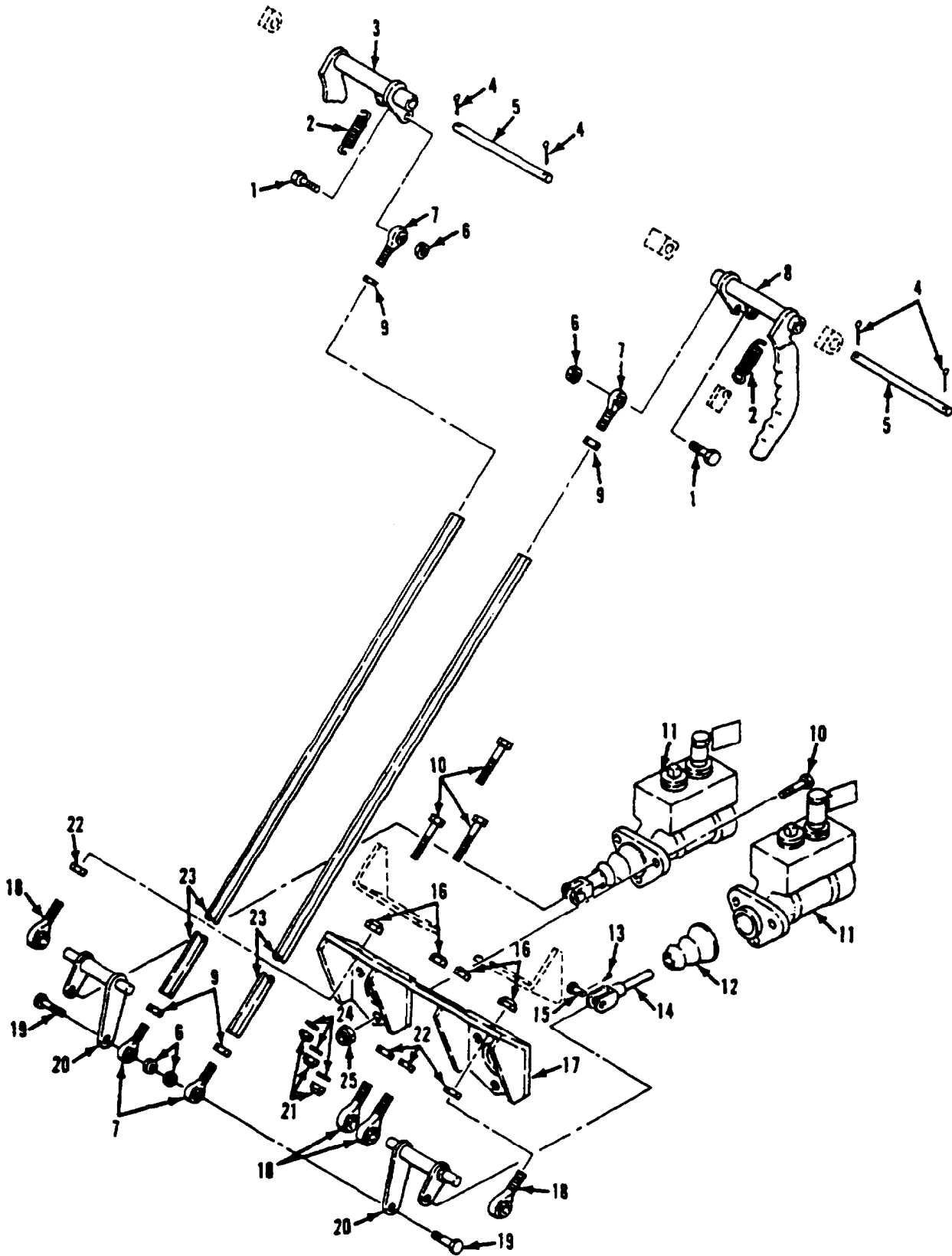

Figure 168. Pivot Steering Linkage and Cylinders

SECTION II

TM 9-2350-261-24P

| (1) ITEM NO | (2) SMR | (3) NSN | (4) CAGE | (5) PART NUMBER | (6) DESCRIPTION AND USABLE ON CODE (UOC) | (7) QTY |
|--|------------|------------------|-------------|-----------------------|---|------------|
| GROUP 1403 STEERING BRAKES CONTINUED FIG. 168 PIVOT STEERING LINKAGE AND CYLINDERS | | | | | | |
| 1 | PAOZZ | 5305-00-225-9092 | 96906 | MS90726-37 | SCREW,CAP,HEXAGON H..... | 2 |
| 2 | PAOZZ | 5360-00-970-1201 | 19207 | 10917283 | SPRING,HELICAL,EXTE..... | 2 |
| 3 | PAOZZ | 3040-00-864-2905 | 19207 | 10943055-2 | LEVER,MANUAL CONTRO RIGHT SIDE..... | 1 |
| 4 | PAOZZ | 5315-00-816-1794 | 89749 | IF316 | PIN,COTTER..... | 4 |
| 5 | PAOZZ | 5315-00-017-1406 | 19207 | 10943056 | PIN,STRAIGHT,HEADLE..... | 2 |
| 6 | PAOZZ | 5310-00-088-0553 | 96906 | MS21044N5 | NUT,SELF-LOCKING,HE..... | 4 |
| 7 | PAOZZ | 3120-00-679-9273 | 19207 | 10861604 | BEARING,PLAIN,ROD E..... | 4 |
| 8 | PAOZZ | 3040-00-862-2615 | 19207 | 10943055-1 | LEVER,STEERING BRAC LEFT SIDE..... | 1 |
| 9 | PAOZZ | 5310-00-853-9335 | 96906 | MS35691-13 | NUT,PLAIN,HEXAGON..... | 4 |
| 10 | PAOZZ | 5305-00-269-3238 | 96906 | MS90727-62 | SCREW,CAP,HEXAGON H..... | 12 |
| 11 | PAOFF | 2530-00-679-9169 | 19207 | 10861712 | CYLINDER ASSEMBLY,H REFER TO TM9-2520-238-34P FOR COMPONENTS, SEE FIG. 169..... | 2 |
| 12 | PAOZZ | 5340-00-679-8008 | 19207 | 10863009 | BELLOWS, PROTECTION..... | 2 |
| 13 | PAOZZ | 5315-00-842-3044 | 96906 | MS24665-283 | PIN,COTTER..... | 2 |
| 14 | PAOZZ | 2530-00-852-4135 | 19207 | 10886090 | PUSH ROD,HYDRAULIC..... | 2 |
| 15 | PAOZZ | 5315-00-081-7032 | 96906 | MS20392-5C25 | PIN,STRAIGHT,HEADED..... | 2 |
| 16 | PAOZZ | 5310-00-877-5795 | 96906 | MS21044N8 | NUT,SELF-LOCKING,HE..... | 4 |
| 17 | PAOZZ | 5340-00-442-5879 | 19207 | 10861996 | BRACKET,MOUNTING..... | 1 |
| 18 | PAOZZ | 3120-00-662-2517 | 19207 | 7064661 | BEARING,PLAIN,ROD E..... | 4 |
| 19 | PAOZZ | 5305-00-225-9091 | 96906 | MS90726-36 | SCREW,CAP,HEXAGON H..... | 2 |
| 20 | PAOZZ | 3040-00-781-8620 | 19207 | 10932636 | SHAFT AND LEVERS,ST..... | 2 |
| 21 | PAOZZ | 5310-00-959-1488 | 96906 | MS51922-21 | NUT,SELF-LOCKING,HE..... | 6 |
| 22 | PAOZZ | 5310-00-834-8734 | 96906 | MS35691-37 | NUT,PLAIN,HEXAGON..... | 4 |
| 23 | PAOZZ | 2530-00-587-2307 | 19207 | 10943067 | ADJUSTING SLEEVE,AC..... | 2 |
| 24 | PAOZZ | 5310-00-080-6004 | 96906 | MS27183-14 | WASHER,FLAT..... | 6 |
| 25 | PAFZZ | 5310-01-131-5491 | 96906 | MS51866-35 | NUT,SELF-LOCKING,SP..... | 6 |

END OF FIGURE

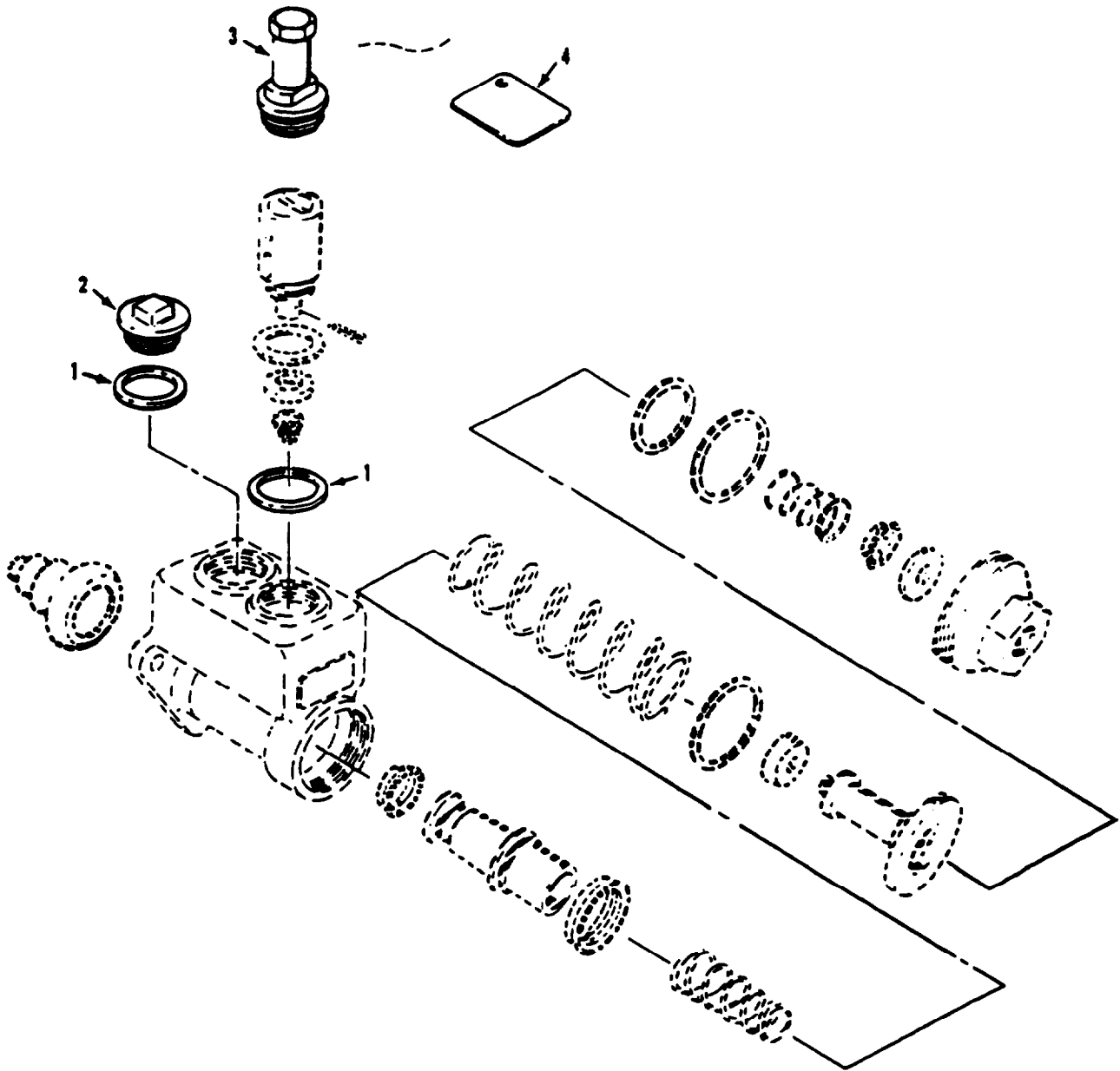

Figure 169. Steering Brakes, Master Brake Cylinder

SECTION II

TM 9-2350-261-24P

| SECTION II | | | | | | |
|------------|-------|------------------|-------|------------|--------------------------------------|-----|
| (1) | (2) | (3) | (4) | (5) | (6) | (7) |
| ITEM | SMR | NSN | CAGE | PART | DESCRIPTION AND | |
| NO | | | | NUMBER | USABLE ON CODE (UOC) | QTY |
| | | | | | GROUP 1403 STEERING BRAKES CONTINUED | |
| | | | | | FIG. 169 STEERING BRAKES, MASTER | |
| | | | | | BRAKE CYLINDER | |
| 1 | PAOZZ | 5330-00-172-7263 | 92865 | 33-115-017 | GASKET PART OF KIT P/N 5703816..... | 2 |
| 2 | PAOZZ | 2530-01-041-8983 | 92865 | 30-030-028 | PLUG, FILLER..... | 1 |
| 3 | PAOZZ | 5340-00-104-5989 | 92865 | 28-030-001 | PLUG, VENT..... | 1 |
| 4 | PAOZZ | 9950-01-485-2098 | 19207 | 12382059 | PLATE, INSTRUCTION..... | 1 |

END OF FIGURE

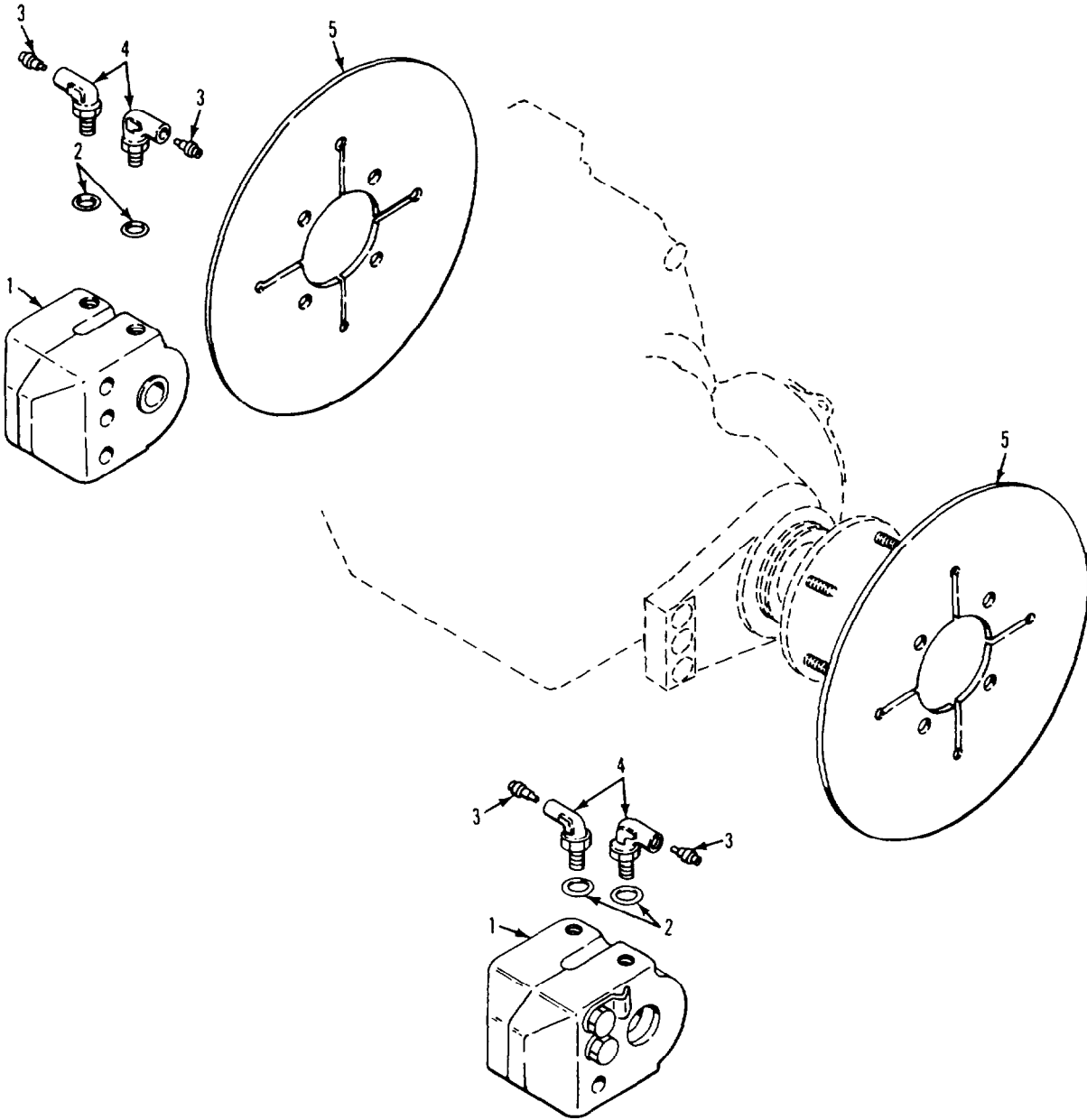

Figure 170. Pivot Steer Brake Assembly

SECTION II

TM 9-2350-261-24P

| SECTION II | | | | | | |
|--------------------------------------|-------|------------------|-------|-----------|--------------------------------------|-----|
| (1) | (2) | (3) | (4) | (5) | (6) | (7) |
| ITEM | SMR | NSN | CAGE | PART | DESCRIPTION AND | |
| NO | | | | NUMBER | USABLE ON CODE (UOC) | QTY |
| GROUP 1403 STEERING BRAKES CONTINUED | | | | | | |
| FIG. 170 PIVOT STEER BRAKE ASSEMBLY | | | | | | |
| 1 | PAOFF | 2530-00-088-9866 | 19207 | 11660974 | BRAKE,SINGLE DISK REFER TO | 2 |
| | | | | | TM9-2520-238-34P FOR COMPONENTS, SEE | |
| | | | | | FIG. 171..... | |
| 2 | PAOZZ | 5330-00-805-2966 | 96906 | MS28778-4 | PACKING,PREFORMED..... | 4 |
| 3 | PAOZZ | 2530-00-119-3725 | 19207 | 10861507 | VALVE,BLEEDER,HYDRA..... | 4 |
| 4 | PAOZZ | 4730-00-970-1197 | 19207 | 10875195 | ELBOW,TUBE..... | 4 |
| 5 | PAOZZ | 2520-00-071-1083 | 19207 | 10932818 | DISK,CLUTCH..... | 2 |

END OF FIGURE

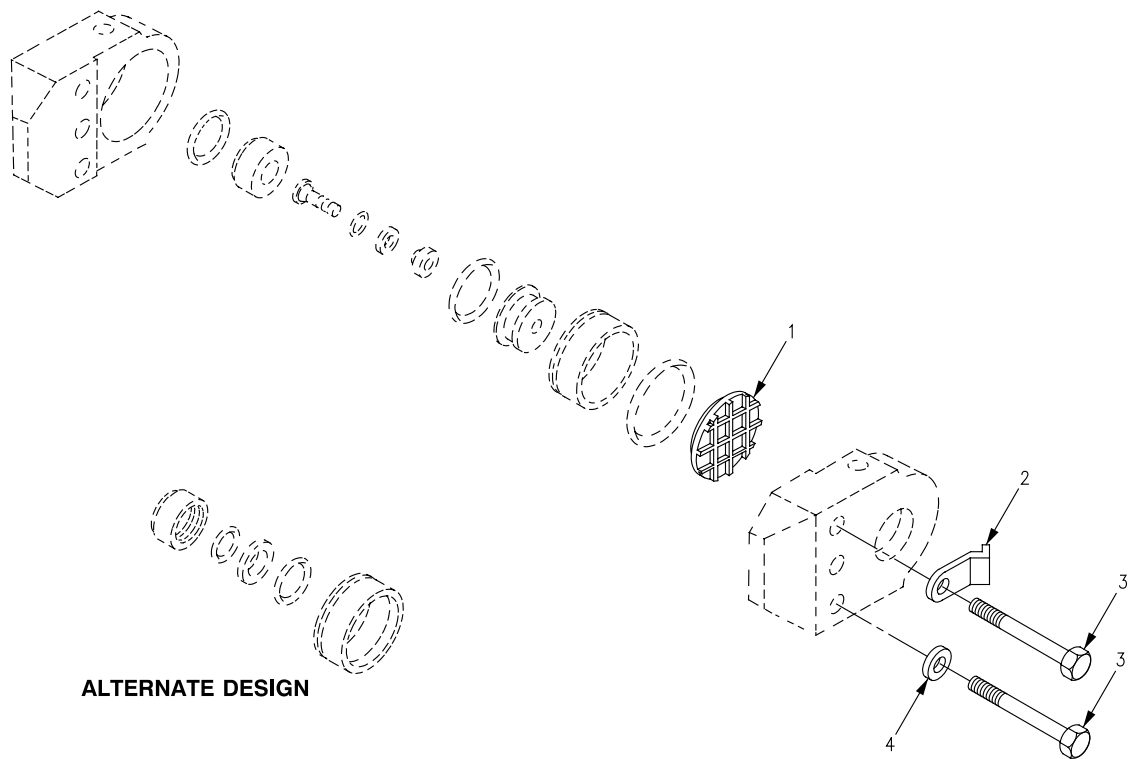

Figure 171. Brake, Single Disk, Pivot

SECTION II

TM 9-2350-261-24P

| SECTION II | | | | | | |
|--------------------------------------|-------|------------------|-------|-------------|----------------------------|-----|
| (1) | (2) | (3) | (4) | (5) | (6) | (7) |
| ITEM | SMR | NSN | CAGE | PART | DESCRIPTION AND | |
| NO | | | | NUMBER | USABLE ON CODE (UOC) | QTY |
| GROUP 1403 STEERING BRAKES CONTINUED | | | | | | |
| FIG. 171 BRAKE, SINGLE DISK, PIVOT | | | | | | |
| 1 | PAOZZ | 2530-00-096-9649 | 19207 | 10933120-1 | LINING, FRICTION..... | 2 |
| 2 | PAOZZ | 5340-00-111-2701 | 19207 | 8763531 | STRAP, RETAINING..... | 1 |
| 3 | PAOZZ | 5305-00-726-2568 | 96906 | MS90727-177 | SCREW, CAP, HEXAGON H..... | 3 |
| 4 | PAOZZ | 5310-00-823-8803 | 96906 | MS27183-21 | WASHER, FLAT..... | 2 |

END OF FIGURE

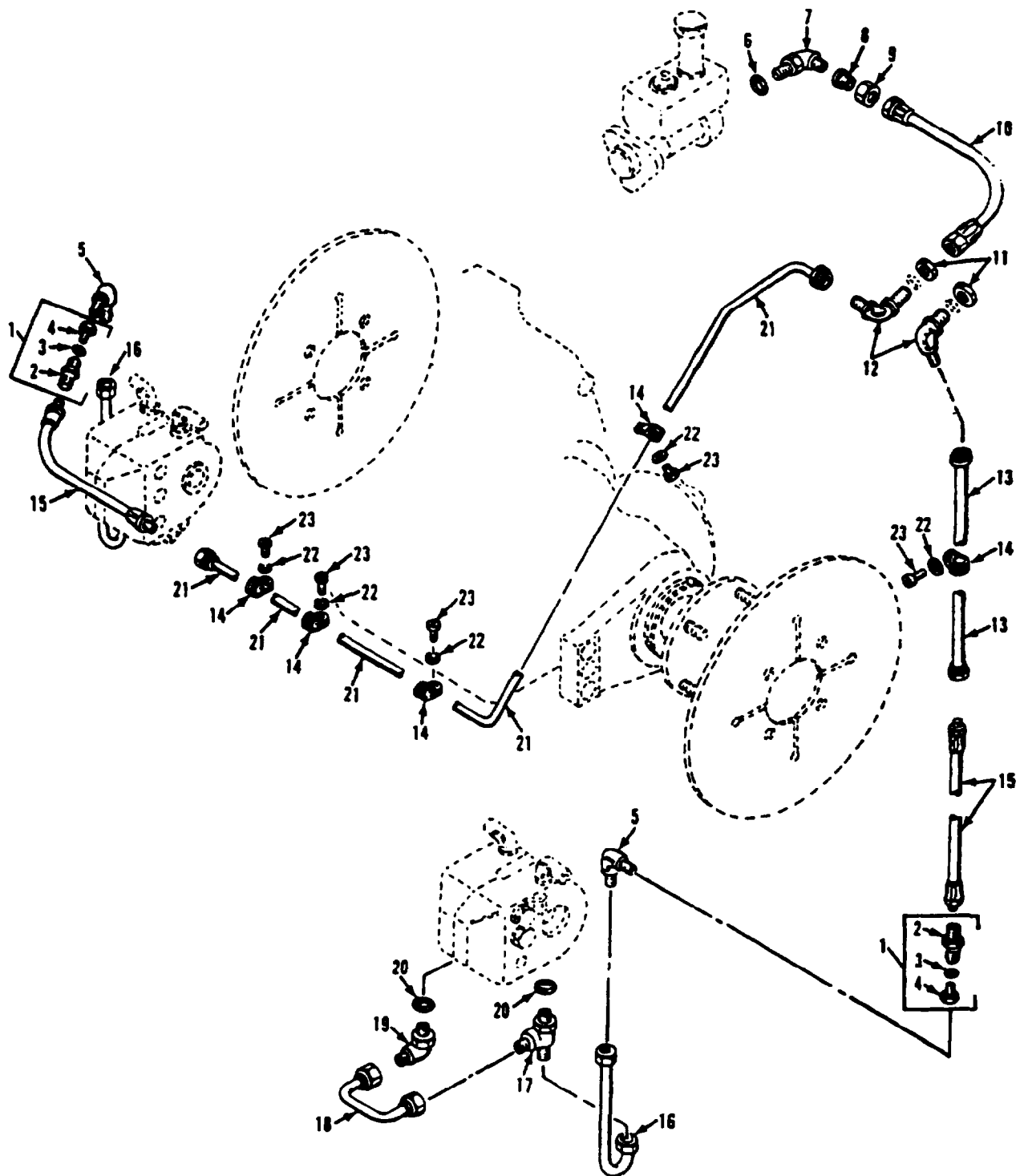

Figure 172. Pivot Steer Lines and Fittings

SECTION II

TM 9-2350-261-24P

| (1) ITEM NO | (2) SMR | (3) NSN | (4) CAGE | (5) PART NUMBER | (6) DESCRIPTION AND USABLE ON CODE (UOC) | (7) QTY |
|--|------------|------------------|-------------|-----------------------|--|------------|
| GROUP 1403 STEERING BRAKES CONTINUED FIG. 172 PIVOT STEER LINES AND FITTINGS | | | | | | |
| 1 | PAOZZ | 4730-00-800-2828 | 19207 | 10865913 | COUPLING ASSEMBLY,Q..... | 2 |
| 2 | XAOZZ | | 19207 | 10865914 | .BODY..... | 1 |
| 3 | PAOZZ | 5330-00-166-1062 | 81349 | M83248-1-113 | .PACKING,PREFORMED..... | 1 |
| 4 | PFOZZ | 4730-00-122-4962 | 19207 | 10865915 | .COUPLING HALF,QUICK..... | 1 |
| 5 | PAOZZ | 4730-00-877-8997 | 96906 | MS51504A4-4 | ELBOW,PIPE TO TUBE..... | 2 |
| 6 | PAOZZ | 5330-00-804-5695 | 96906 | MS28778-6 | PACKING,PREFORMED..... | 2 |
| 7 | PAOZZ | 4730-01-520-7435 | 81343 | 6-6 070220Z | ELBOW,TUBE..... | 2 |
| 8 | PAOZZ | 4730-00-800-3556 | 96906 | MS51534A6-4S | REDUCER,TUBE..... | 2 |
| 9 | PAOZZ | 4730-00-203-3831 | 88044 | AN818-6 | NUT,TUBE COUPLING..... | 2 |
| 10 | PAOZZ | 4720-00-986-8699 | 19207 | 10915239-4 | HOSE ASSEMBLY,NONME..... | 2 |
| 11 | PAOZZ | 5310-00-835-2036 | 96906 | MS35691-29 | NUT,PLAIN,HEXAGON..... | 2 |
| 12 | PAOZZ | 4730-00-720-0288 | 96906 | MS24394-4 | ELBOW,TUBE..... | 2 |
| 13 | PAOZZ | 4710-00-034-0887 | 19207 | 10874776 | TUBE ASSEMBLY,METAL..... | 1 |
| 14 | PAOZZ | 5340-00-291-5323 | 96906 | MS21919WDG4 | CLAMP,LOOP..... | 5 |
| 15 | PAOZZ | 4720-00-986-8700 | 19207 | 10917651-1 | HOSE ASSEMBLY,NONME..... | 2 |
| 16 | PAOZZ | 4710-00-871-2862 | 19207 | 10874771 | TUBE ASSEMBLY,METAL..... | 2 |
| 17 | PAOZZ | 4730-01-520-7420 | 81343 | 4-4-4 070428Z | TEE,TUBE..... | 2 |
| 18 | PAOZZ | 4710-00-871-2863 | 19207 | 10874772 | TUBE ASSEMBLY,METAL..... | 2 |
| 19 | PAOZZ | 4730-01-520-7442 | 81343 | 4-4 070220Z | ELBOW,TUBE..... | 2 |
| 20 | PAOZZ | 5330-00-805-2966 | 96906 | MS28778-4 | PACKING,PREFORMED..... | 4 |
| 21 | PAOZZ | 4710-00-871-2861 | 19207 | 10874770 | TUBE ASSEMBLY,METAL..... | 1 |
| 22 | PAOZZ | 5310-00-576-5752 | 96906 | MS35333-39 | WASHER,LOCK..... | 5 |
| 23 | PAOZZ | 5305-00-984-6210 | 96906 | MS35206-263 | SCREW,MACHINE..... | 5 |

END OF FIGURE

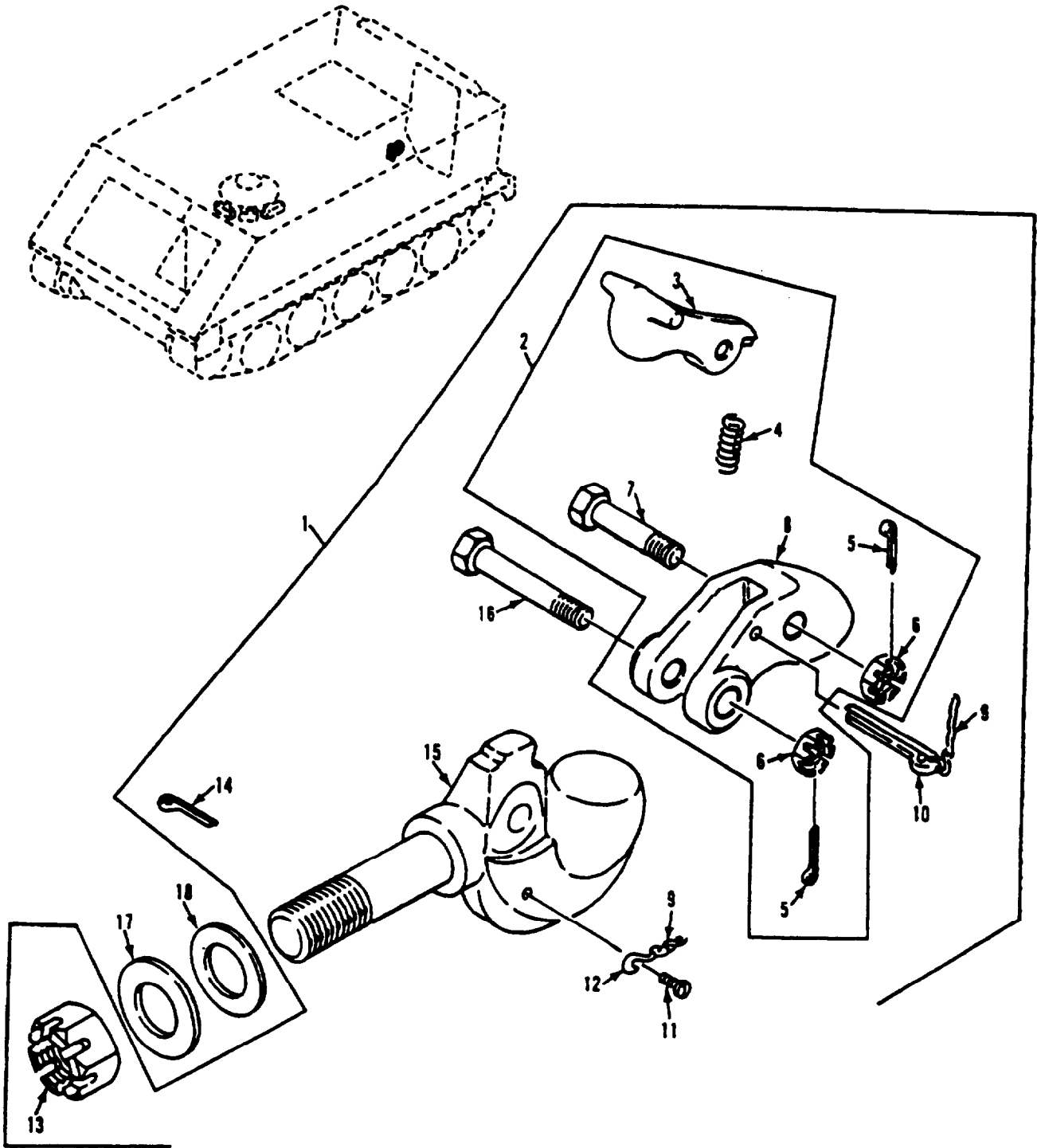

Figure 173. Towing Pintle

SECTION II

TM 9-2350-261-24P

| SECTION II | | (3) | (4) | (5) | (6) | (7) |
|---|-------|------------------|-------|-------------|---|-----|
| (1) | (2) | NSN | CAGE | PART | DESCRIPTION AND | QTY |
| ITEM | SMR | | | NUMBER | USABLE ON CODE (UOC) | |
| NO | | | | | | |
| GROUP 15 FRAME, TOWING ATTACHMENTS, DRAWBARS, AND ARTICULATION SYSTEMS GROUP 1503 PINTLES AND TOWING ATTACHMENTS FIG. 173 TOWING PINTLE | | | | | | |
| 1 | PAOZZ | 2540-00-078-6633 | 96906 | MS51335-1 | PINTLE ASSEMBLY, TOW..... | 1 |
| 2 | PAOOO | 2540-01-024-3622 | 19207 | 8380197 | . LOCK ASSEMBLY, PINTL..... | 1 |
| 3 | PAOZZ | 2540-01-023-5116 | 19207 | 8380196 | .. LATCH, PINTLE HOOK..... | 1 |
| 4 | PAOZZ | 5360-00-704-4253 | 19207 | 7044253 | .. SPRING, HELICAL, COMP..... | 1 |
| 5 | PAOZZ | 5315-00-012-0123 | 96906 | MS24665-355 | .. PIN, COTTER..... | 2 |
| 6 | PAOZZ | 5310-00-842-1485 | 96906 | MS35692-38 | .. NUT, PLAIN, SLOTTED, H..... | 2 |
| 7 | PAOZZ | 5305-01-253-9021 | 19207 | 12296696-4 | .. SCREW, CAP, HEXAGON H..... | 1 |
| 8 | XAOZZ | | 19207 | 8675721 | .. LATCH, PINTLE HOOK..... | 1 |
| 9 | MOOZZ | | 18876 | 819906 | . CHAIN, WELDLESS MAKE FROM CHAIN, P/N 819906..... | 1 |
| 10 | PAOZZ | 5315-00-243-1169 | 80020 | 36344N24 | . PIN, COTTER..... | 1 |
| 11 | PAOZZ | 5305-00-253-5626 | 96906 | MS21318-47 | . SCREW, DRIVE..... | 1 |
| 12 | PAOZZ | 4030-00-916-2141 | 96906 | MS87006-53 | . HOOK, CHAIN, S..... | 1 |
| 13 | PAOZZ | 5310-00-849-6882 | 96906 | MS35692-94 | . NUT, PLAIN, SLOTTED, H..... | 1 |
| 14 | PAOZZ | 5315-00-846-0126 | 96906 | MS24665-628 | . PIN, COTTER..... | 1 |
| 15 | PAOZZ | 2540-00-078-6633 | 96906 | MS51335-1 | . PINTLE ASSEMBLY, TOW..... | 1 |
| 16 | PAOZZ | 5305-01-253-2997 | 19207 | 12296696-3 | . SCREW, CAP, HEXAGON H..... | 1 |
| 17 | PAOZZ | 5310-00-983-8485 | 96906 | MS27183-30 | WASHER, FLAT..... | 3 |
| 18 | PAOZZ | 5330-00-584-0263 | 96906 | MS28775-218 | PACKING, PREFORMED..... | 1 |

END OF FIGURE

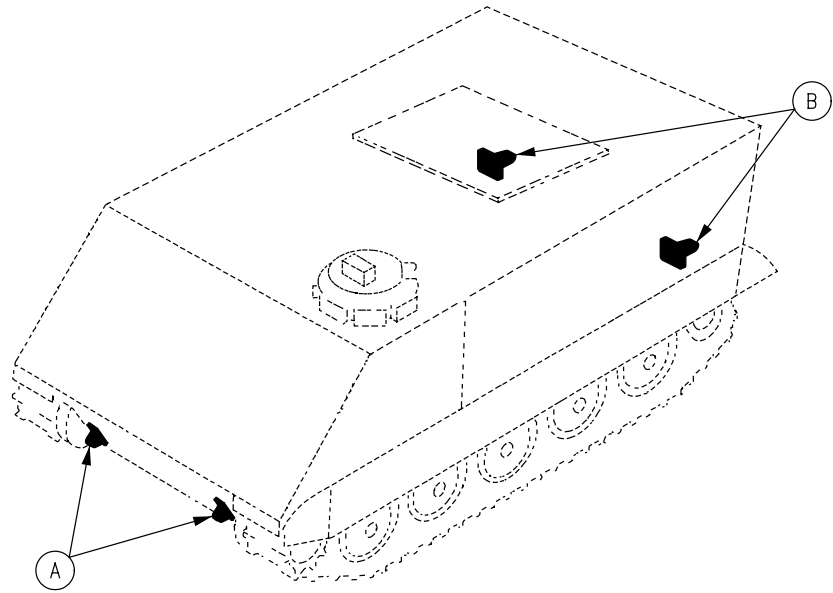
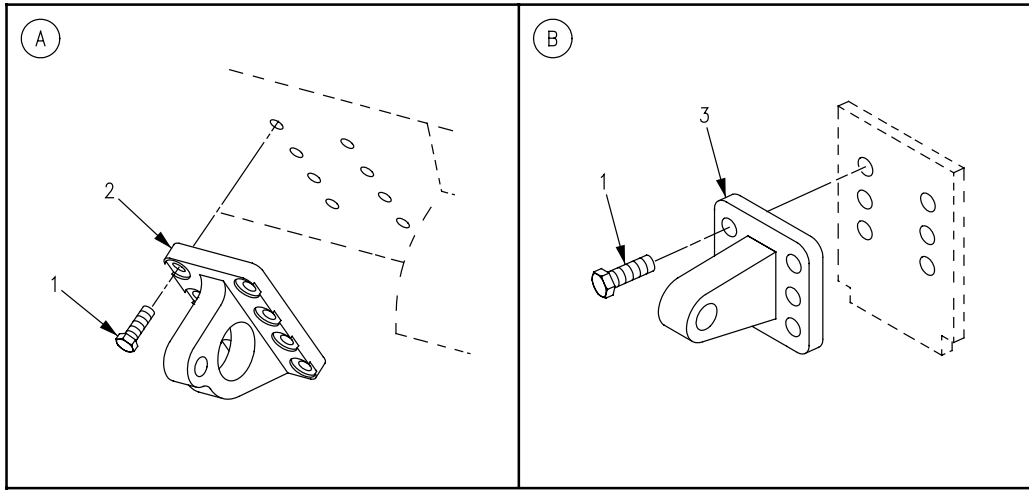

Figure 174. Towing Eyes

SECTION II

TM 9-2350-261-24P

| SECTION II | | | | | | |
|------------|-------|------------------|-------|-----------------|--|-----|
| (1) | (2) | (3) | (4) | (5) | (6) | (7) |
| ITEM | SMR | NSN | CAGE | PART | DESCRIPTION AND USABLE ON CODE (UOC) | QTY |
| NO | | | | NUMBER | | |
| | | | | | GROUP 1503 PINTLES AND TOWING ATTACHMENTS CONTINUED FIG. 174 TOWING EYES | |
| 1 | PAOZZ | 5305-00-724-7222 | 80204 | B1821BH063C200N | SCREW,CAP,HEXAGON H..... | 24 |
| 2 | PAOZZ | 2540-01-497-7596 | 19207 | 12474788 | EYE,TOWING..... | 2 |
| 3 | PAOZZ | 5340-00-679-8000 | 19207 | 8763384 | PAD EYE..... | 2 |

END OF FIGURE

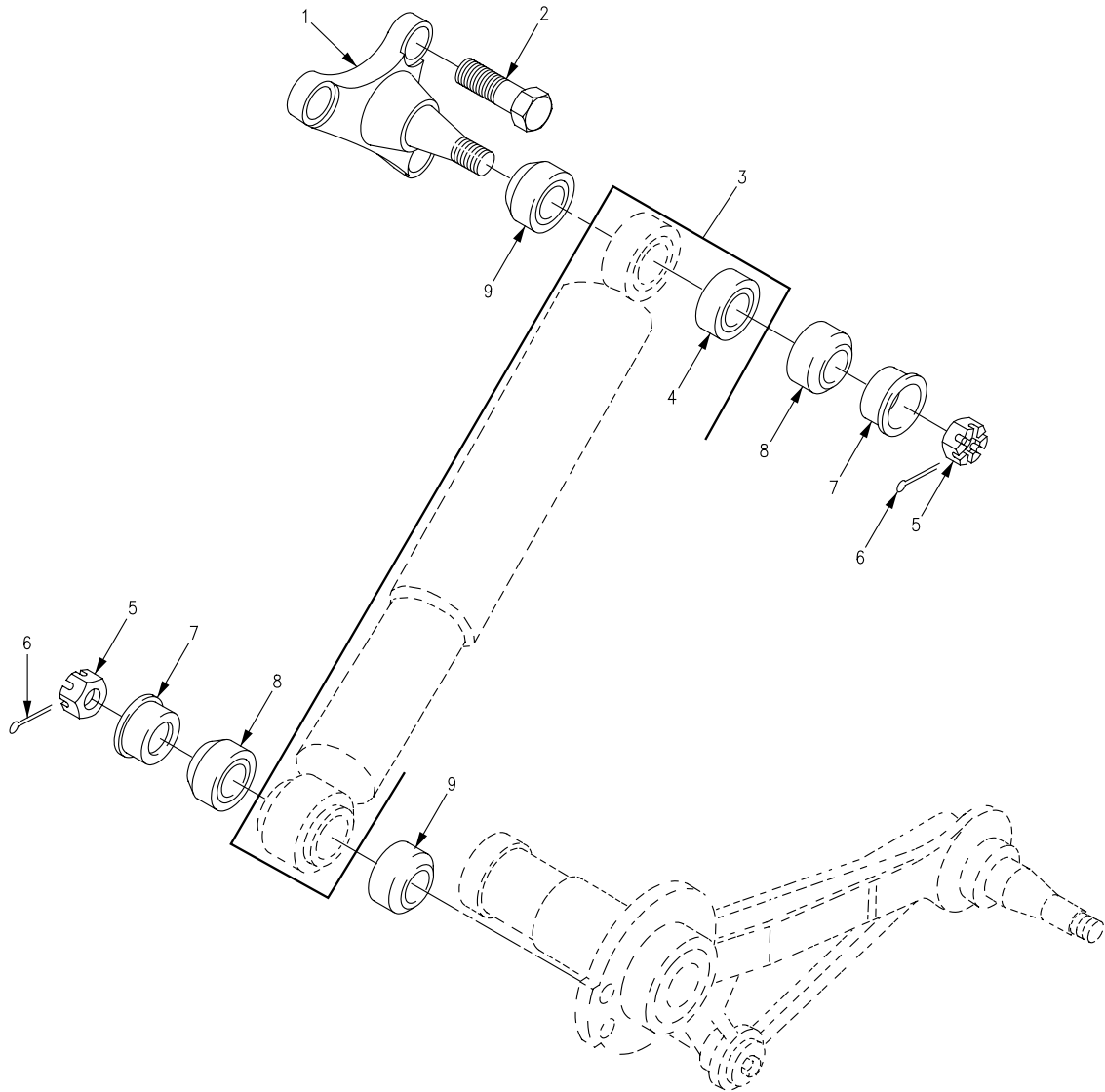

Figure 175. Shock Absorber Assembly

SECTION II

TM 9-2350-261-24P

| SECTION II | | | | | | |
|------------|-------|------------------|-------|-------------|--------------------------------------|-----|
| (1) | (2) | (3) | (4) | (5) | (6) | (7) |
| ITEM | SMR | NSN | CAGE | PART | DESCRIPTION AND | QTY |
| NO | | | | NUMBER | USABLE ON CODE (UOC) | |
| | | | | | GROUP 16 SPRINGS AND SHOCK ABSORBERS | |
| | | | | | GROUP 1604 SHOCK ABSORBER EQUIPMENT | |
| | | | | | FIG. 175 SHOCK ABSORBER ASSEMBLY | |
| 1 | PAOZZ | 2540-01-062-5596 | 19207 | 12268692 | MOUNT, SHOCK ABSORTE..... | 6 |
| 2 | PAOZZ | 5305-00-726-2550 | 96906 | MS90727-163 | SCREW, CAP, HEXAGON H..... | 18 |
| 3 | PAOZF | 2510-01-028-8573 | 19207 | 11669371 | SHOCK ABSORBER, DIRE..... | 6 |
| 4 | PAFZZ | 3120-01-134-3798 | 19207 | 12269519 | . BEARING, PLAIN, SELF-..... | 2 |
| 5 | PAOZZ | 5310-00-842-7783 | 96906 | MS35692-53 | NUT, PLAIN, SLOTTED, H..... | 12 |
| 6 | PAOZZ | 5315-00-187-9550 | 96906 | MS24665-419 | PIN, COTTER..... | 12 |
| 7 | PAOZZ | 5310-00-059-3531 | 19207 | 10942891 | WASHER, SHOULDERED A..... | 12 |
| 8 | PAOZZ | 5330-00-570-4057 | 19207 | 10942892 | SEAL, PLAIN ENCASED..... | 12 |
| 9 | PAOZZ | 5330-00-570-4060 | 19207 | 10942893 | SEAL, PLAIN ENCASED..... | 12 |

END OF FIGURE

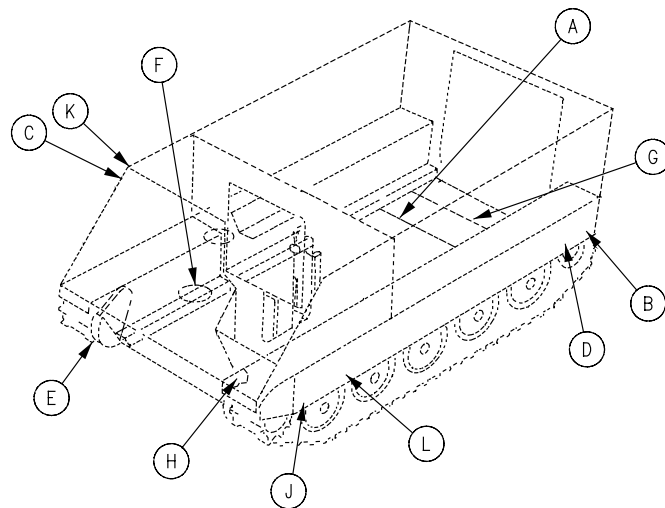
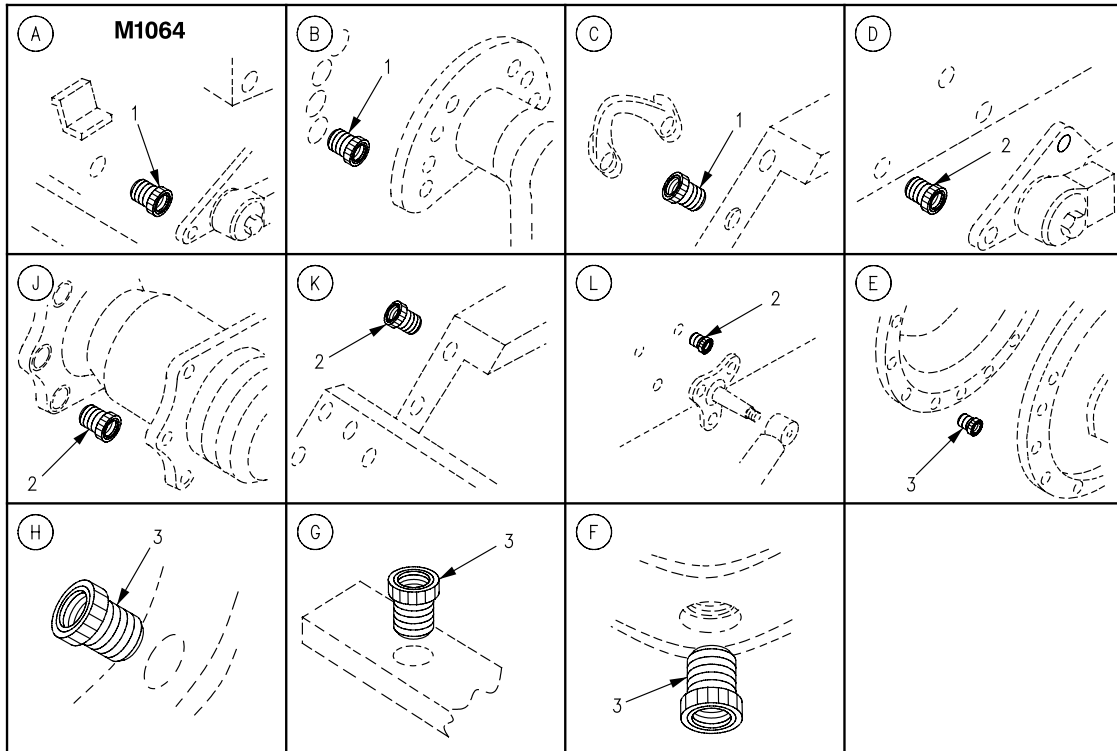

Figure 176. Hull Screw Threaded Inserts

SECTION II

TM 9-2350-261-24P

| SECTION II | | | | | (6) | (7) |
|------------|-------|------------------|-------|------------|--|-----|
| (1) | (2) | (3) | (4) | (5) | DESCRIPTION AND | |
| ITEM | SMR | NSN | CAGE | PART | USABLE ON CODE (UOC) | QTY |
| NO | | | | NUMBER | | |
| | | | | | GROUP 18 BODY, CAB, HOOD, AND HULL GROUP 1801 BODY, CAB, HOOD, AND HULL ASSEMBLIES FIG. 176 HULL SCREW THREADED INSERTS | |
| 1 | PAFZZ | 5340-00-999-5627 | 83324 | CR313SB18L | INSERT,SCREW THREAD USE ON HULL, P/N'S 12268604-1,12269136,12384030.. UOC:V35,V37,011,056,ACP, | 17 |
| 1 | PAFZZ | 5340-00-999-5627 | 83324 | CR313SB18L | INSERT,SCREW THREAD USE ON HULL, P/N 12268605-1..... | 21 |
| 2 | PAFZZ | 5340-00-921-6094 | 83324 | CR312SB16L | UOC:120, INSERT,SCREW THREAD USE ON HULL P/N 12268604-1,12268605-1,12269136-1.... | 97 |
| 3 | PAFZZ | 5340-00-930-1618 | 83324 | CR210SB12L | INSERT,SCREW THREAD USE ON HULL, P/N'S 12268604-1,12269136,12384030.. UOC:V35,V37,011,056,ACP, | 58 |
| 3 | PAFZZ | 5340-00-930-1618 | 83324 | CR210SB12L | INSERT,SCREW THREAD USE ON HULL, P/N 12268605-1..... | 3 |
| | | | | | UOC:120, | |

END OF FIGURE

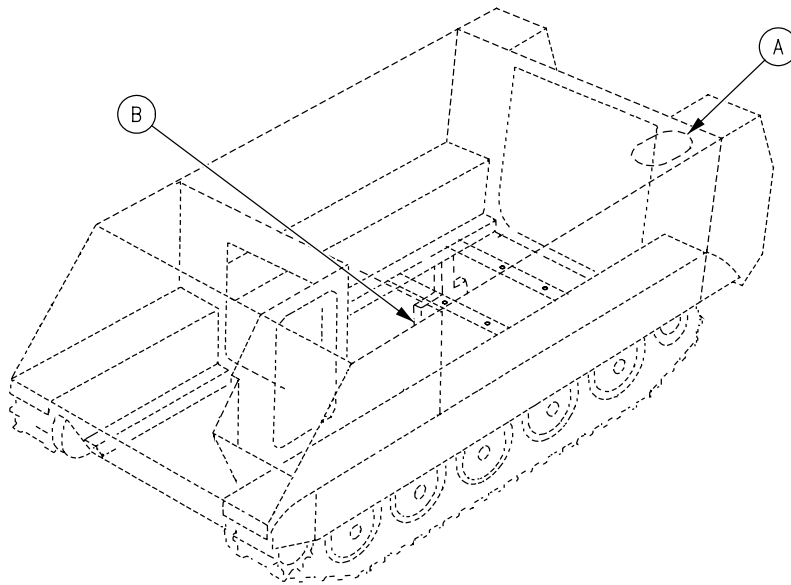
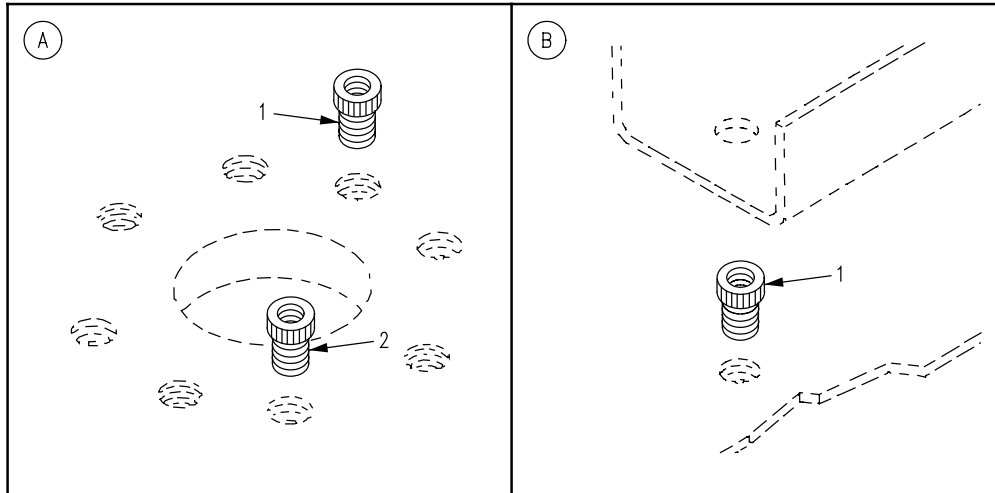

Figure 177. Screw Threaded Special Purpose Inserts (M1064)

SECTION II

TM 9-2350-261-24P

| SECTION II | | (3) | (4) | (5) | (6) | (7) |
|------------|-------|------------------|-------|------------|---|-----|
| (1) | (2) | NSN | CAGE | PART | DESCRIPTION AND | QTY |
| ITEM | SMR | | | NUMBER | USABLE ON CODE (UOC) | |
| NO | | | | | | |
| | | | | | GROUP 1801 BODY, CAB, HOOD, AND HULL ASSEMBLIES CONTINUED FIG. 177 SCREW THREADED SPECIAL PURPOSE INSERTS (M1064) | |
| 1 | PAFZZ | 5340-00-930-1617 | 83324 | CR1210SB17 | INSERT,SCREW THREAD USE ON HULL, P/N 12268605-1..... | 7 |
| | | | | | UOC:120, | |
| 2 | PAFZZ | 5340-00-930-1618 | 83324 | CR210SB12L | INSERT,SCREW THREAD USE ON HULL, P/N 12268605-1..... | 53 |
| | | | | | UOC:120, | |

END OF FIGURE

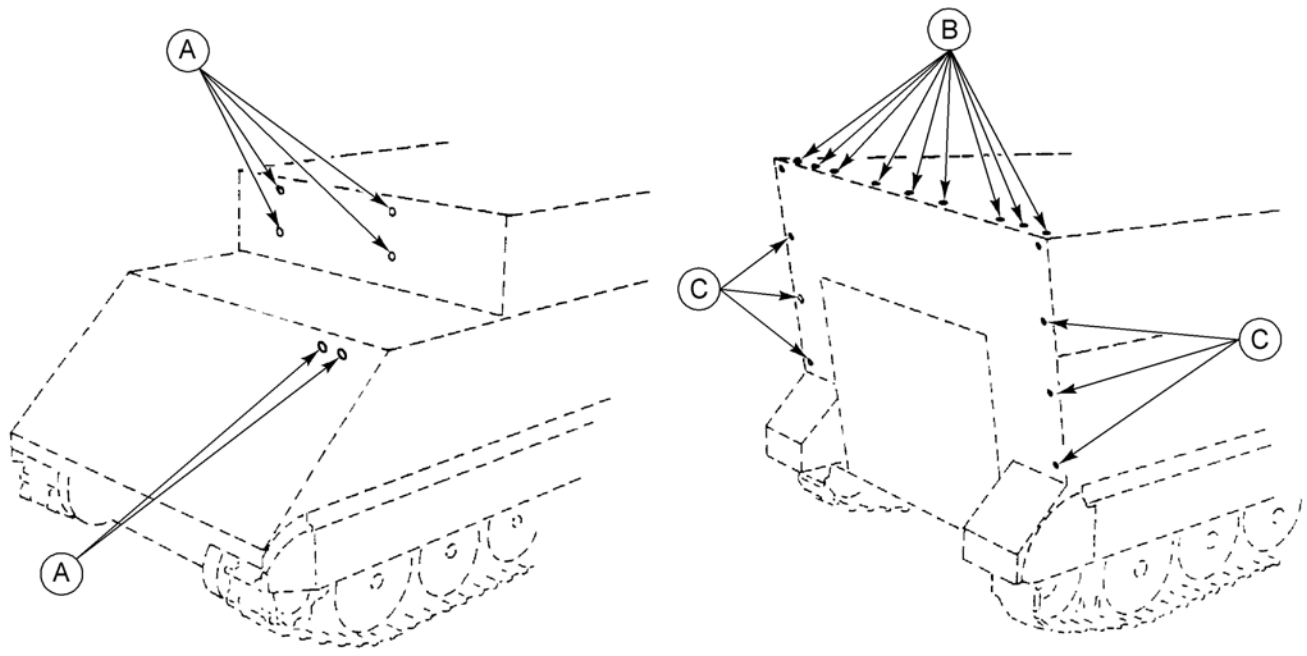
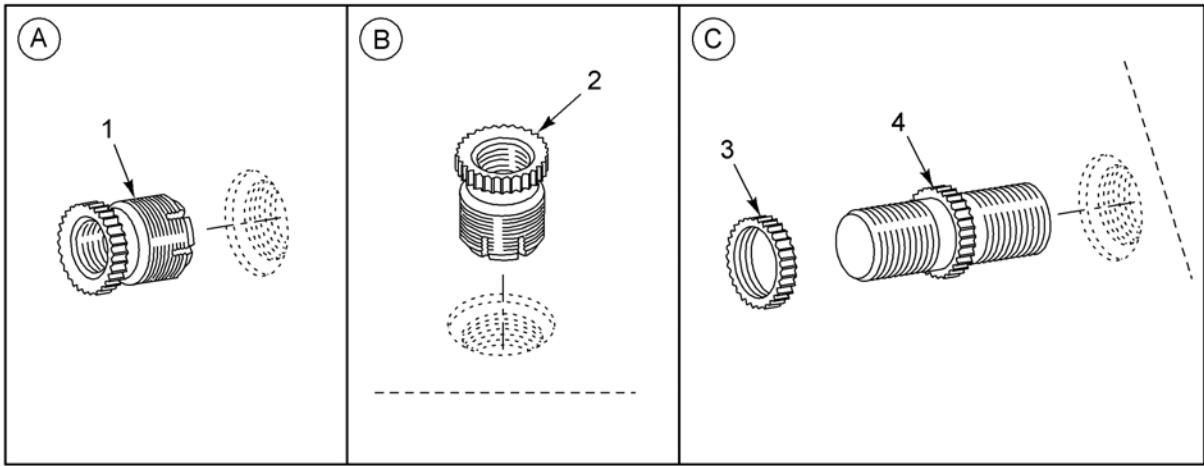

Figure 178. Screw Threaded Special Purpose Inserts (M1068, M577A2)

SECTION II

TM 9-2350-261-24P

| SECTION II | | (3) | (4) | (5) | (6) | (7) |
|------------|-------|------------------|-------|------------|---|-----|
| (1) | (2) | NSN | CAGE | PART | DESCRIPTION AND USABLE ON CODE (UOC) | QTY |
| ITEM | SMR | | | NUMBER | | |
| NO | | | | | | |
| | | | | | GROUP 1801 BODY, CAB, HOOD, AND HULL ASSEMBLIES CONTINUED FIG. 178 SCREW THREADED SPECIAL PURPOSE INSERTS (M1068, M577A2) | |
| 1 | PAFZZ | 5340-00-930-1618 | 83324 | CR210SB12L | INSERT,SCREW THREAD USE ON HULL, P/N 12268604-1..... | 4 |
| 1 | PAFZZ | 5340-00-930-1618 | 83324 | CR210SB12L | UOC:V37,ACP, INSERT,SCREW THREAD..... | 2 |
| 2 | PAFZZ | 5340-00-930-1619 | 83324 | CR108SB10L | UOC:V37,ACP, INSERT,SCREW THREAD USE ON HULL, P/N 12268604-1..... | 11 |
| 3 | PAHZZ | 5365-00-735-0196 | 19207 | 7350196 | UOC:V37,ACP, RING,LOCK,SERRATED..... | 6 |
| 4 | PAHZZ | 5307-00-965-5686 | 19207 | 10932377 | UOC:V37,ACP, STUD,LOCKED IN..... | 6 |

END OF FIGURE

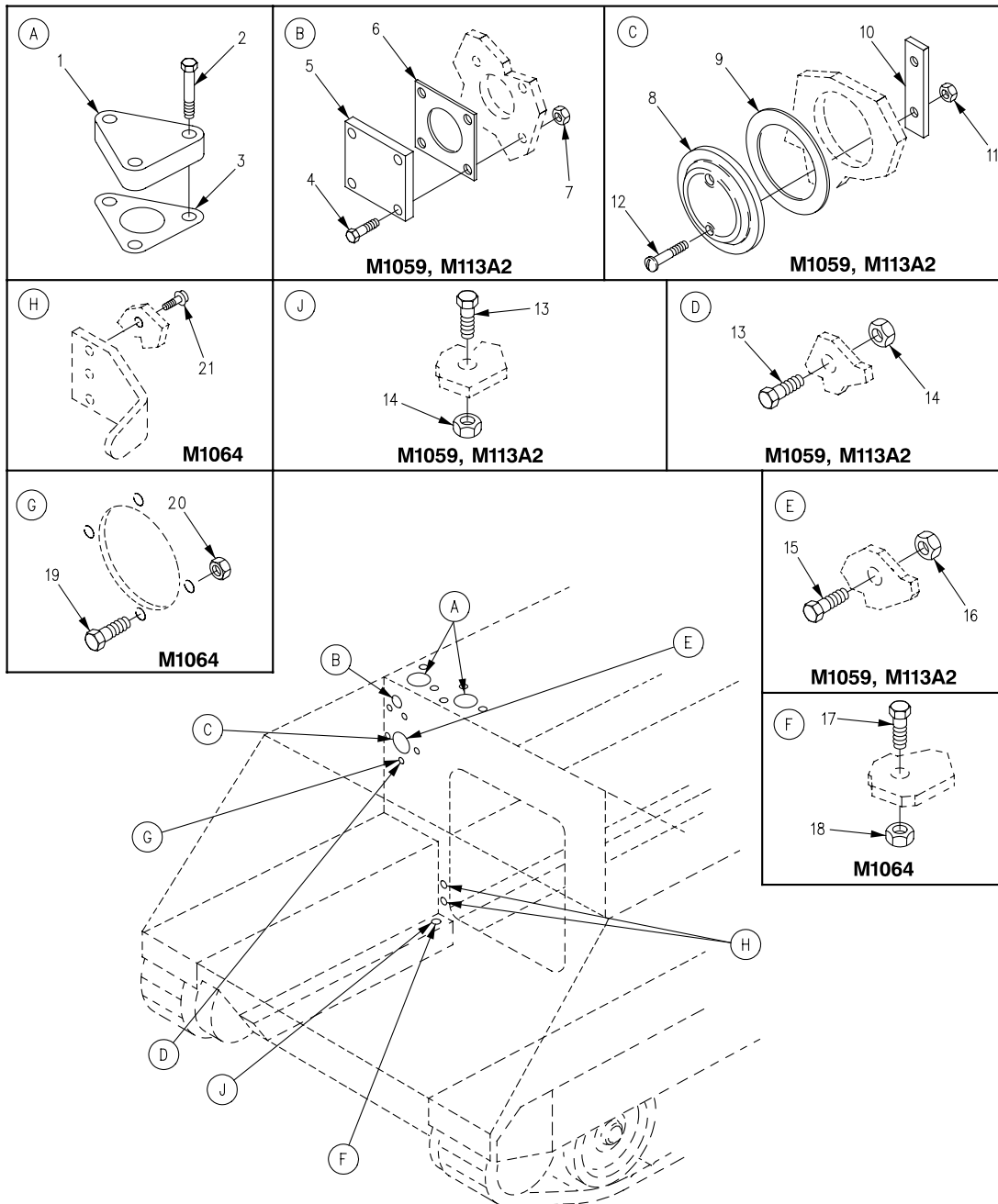

Figure 179. Compartment Heater Mounting Hardware (M1059, M1064, M113A2)

SECTION II

TM 9-2350-261-24P

| SECTION II | | (3) | (4) | (5) | (6) | (7) |
|------------|-------|------------------|-------|-----------------|--|-----|
| (1) | (2) | NSN | CAGE | PART | DESCRIPTION AND | QTY |
| ITEM | SMR | | | NUMBER | USABLE ON CODE (UOC) | |
| NO | | | | | | |
| | | | | | GROUP 1801 BODY, CAB, HOOD, AND HULL ASSEMBLIES CONTINUED FIG. 179 COMPARTMENT HEATER MOUNTING HARDWARE (M1059, M1064, M113A2) | |
| 1 | PAOZZ | 5340-00-781-8559 | 19207 | 10865940 | COVER, ACCESS..... | 2 |
| | | | | | UOC:V35,120,056, | |
| 2 | PAOZZ | 5305-00-269-3217 | 96906 | MS90725-67 | SCREW,CAP,HEXAGON H..... | 6 |
| | | | | | UOC:V35,120,056, | |
| 3 | PAOZZ | 5330-00-752-8939 | 19207 | 10865993 | GASKET..... | 2 |
| | | | | | UOC:V35,120,056, | |
| 4 | PAOZZ | 5306-00-068-0513 | 96906 | MS90727-6 | SCREW,CAP,HEXAGON H..... | 4 |
| | | | | | UOC:V35,056, | |
| 5 | PAOZZ | 5340-00-781-8059 | 19207 | 10861230 | COVER,AIR PASSAGE..... | 1 |
| | | | | | UOC:V35,056, | |
| 6 | PAOZZ | 5330-01-071-9839 | 19207 | 12253601 | GASKET..... | 1 |
| | | | | | UOC:V35,056, | |
| 7 | PAOZZ | 5310-00-877-5796 | 96906 | MS21044N4 | NUT,SELF-LOCKING,HE..... | 4 |
| | | | | | UOC:V35,056, | |
| 8 | PAOZZ | 5340-00-782-1745 | 19207 | 10865508 | COVER,COMPARTMENT H..... | 1 |
| | | | | | UOC:V35,056, | |
| 9 | PAOZZ | 5330-00-781-8065 | 19207 | 10865503 | GASKET..... | 1 |
| | | | | | UOC:V35,056, | |
| 10 | PAOZZ | 2540-00-781-8070 | 19207 | 10865565 | RETAINER,COVER,AIR..... | 1 |
| | | | | | UOC:V35,056, | |
| 11 | PAFZZ | 5310-00-808-0975 | 72962 | 22ND8-02 | NUT,SELF-LOCKING,SP..... | 2 |
| | | | | | UOC:V35,056, | |
| 12 | PAOZZ | 5305-00-993-1848 | 96906 | MS35207-265 | SCREW,MACHINE..... | 2 |
| | | | | | UOC:V35,056, | |
| 13 | PAOZZ | 5305-00-726-2543 | 96906 | MS90727-160 | SCREW,CAP,HEXAGON H..... | 2 |
| | | | | | UOC:V35,056, | |
| 14 | PAOZZ | 5310-00-225-6408 | 96906 | MS51922-53 | NUT,SELF-LOCKING,HE..... | 2 |
| | | | | | UOC:V35,056, | |
| 15 | PAOZZ | 5305-00-269-2803 | 96906 | MS90726-60 | SCREW,CAP,HEXAGON H..... | 4 |
| | | | | | UOC:V35,056, | |
| 16 | PAOZZ | 5310-00-959-1488 | 96906 | MS51922-21 | NUT,SELF-LOCKING,HE..... | 4 |
| | | | | | UOC:V35,056, | |
| 17 | PAOZZ | 5305-00-724-7219 | 80204 | B1821BH063C125N | SCREW,CAP,HEXAGON H..... | 1 |
| | | | | | UOC:120, | |
| 18 | PAOZZ | 5310-00-269-4040 | 96906 | MS51922-49 | NUT,SELF-LOCKING,HE..... | 1 |
| | | | | | UOC:120, | |
| 19 | PAOZZ | 5305-00-915-8087 | 96906 | MS18154-113 | SCREW,CAP,HEXAGON H..... | 1 |
| | | | | | UOC:120, | |
| 20 | PAOZZ | 5310-00-225-6993 | 96906 | MS51922-33 | NUT,SELF-LOCKING,HE..... | 1 |
| | | | | | UOC:120, | |
| 21 | PAFZZ | 5310-01-069-6345 | 96906 | MS51866-18 | NUT,SELF-LOCKING,SP..... | 2 |
| | | | | | UOC:120, | |

END OF FIGURE

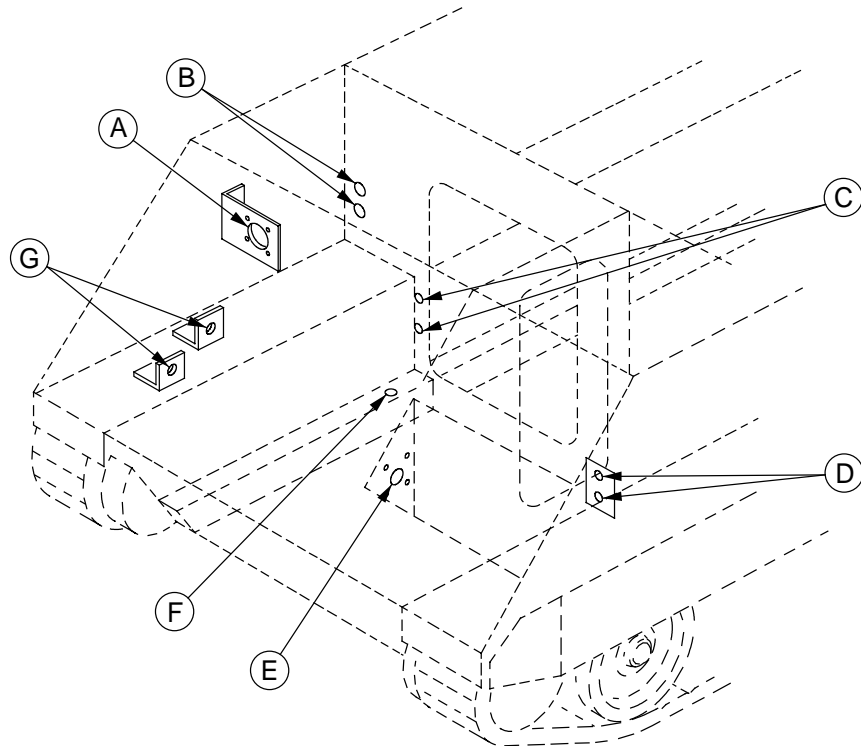
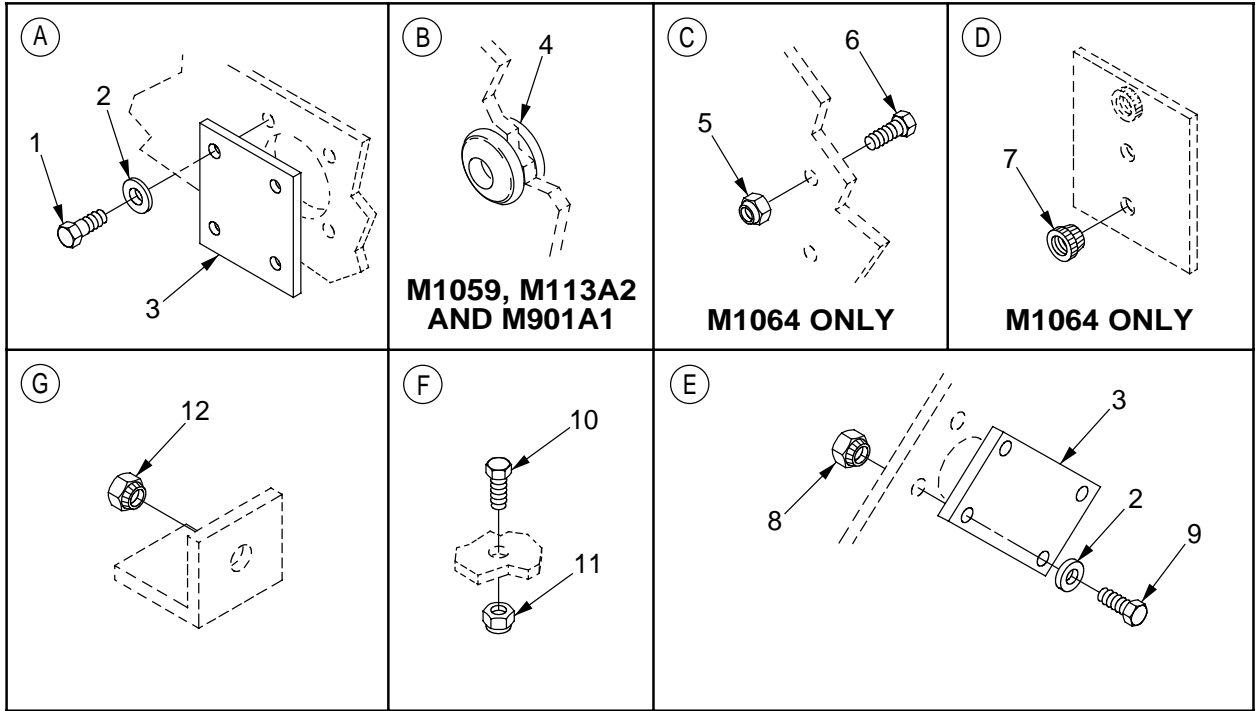

Figure 180. Engine Coolant Heater Mounting Hardware
(M1059, M1064, M113A2, M901A1)

SECTION II

TM 9-2350-261-24P

| SECTION II | | (3) | (4) | (5) | (6) | (7) |
|------------|-------|------------------|-------|-----------------|---|-----|
| (1) | (2) | NSN | CAGE | PART | DESCRIPTION AND | QTY |
| ITEM | SMR | | | NUMBER | USABLE ON CODE (UOC) | |
| NO | | | | | | |
| | | | | | GROUP 1801 BODY, CAB, HOOD, AND HULL ASSEMBLIES CONTINUED | |
| | | | | | FIG. 180 ENGINE COOLANT HEATER MOUNTING HARDWARE (M1059, M1064, M113A2, M901A1) | |
| 1 | PAOZZ | 5305-00-068-0501 | 96906 | MS90725-5 | SCREW,CAP,HEXAGON H..... | 4 |
| | | | | | UOC:V35,011,120,056, | |
| 2 | PAOZZ | 5310-00-809-4058 | 96906 | MS27183-10 | WASHER,FLAT..... | 8 |
| | | | | | UOC:V35,011,120,056, | |
| 3 | PAOZZ | 5365-00-421-9711 | 19207 | 10943160-2 | SPACER,PLATE..... | 2 |
| | | | | | UOC:V35,011,120,056, | |
| 4 | PAOZZ | 5325-00-276-6343 | 96906 | MS35489-23 | GROMMET,NONMETALLIC..... | 2 |
| | | | | | UOC:V35,011,056, | |
| 5 | PAOZZ | 5310-00-067-6356 | 96906 | MS51922-57 | NUT,SELF-LOCKING,HE..... | 2 |
| | | | | | UOC:120, | |
| 6 | PAOZZ | 5305-00-947-4352 | 80204 | B1821BH075C125N | SCREW,CAP,HEXAGON H..... | 2 |
| | | | | | UOC:120, | |
| 7 | PAFZZ | 5310-01-069-6345 | 96906 | MS51866-18 | NUT,SELF-LOCKING,SP..... | 2 |
| | | | | | UOC:120, | |
| 8 | PAFZZ | 5310-00-758-1900 | 19207 | 7341628 | NUT,SELF-LOCKING,CL..... | 4 |
| | | | | | UOC:V35,011,120,056, | |
| 9 | PAOZZ | 5305-00-225-3843 | 80204 | B1821BH025C100N | SCREW,CAP,HEXAGON H..... | 4 |
| | | | | | UOC:V35,011,120,056, | |
| 10 | PAOZZ | 5305-00-719-5219 | 96906 | MS90727-111 | SCREW,CAP,HEXAGON H..... | 1 |
| | | | | | UOC:V35,011,120,056, | |
| 11 | PAOZZ | 5310-00-877-5795 | 96906 | MS21044N8 | NUT,SELF-LOCKING,HE..... | 1 |
| | | | | | UOC:V35,011,120,056, | |
| 12 | PAFZZ | 5310-00-073-0131 | 19207 | 7341617 | NUT,SELF-LOCKING,SP..... | 2 |
| | | | | | UOC:V35,011,120,056, | |

END OF FIGURE

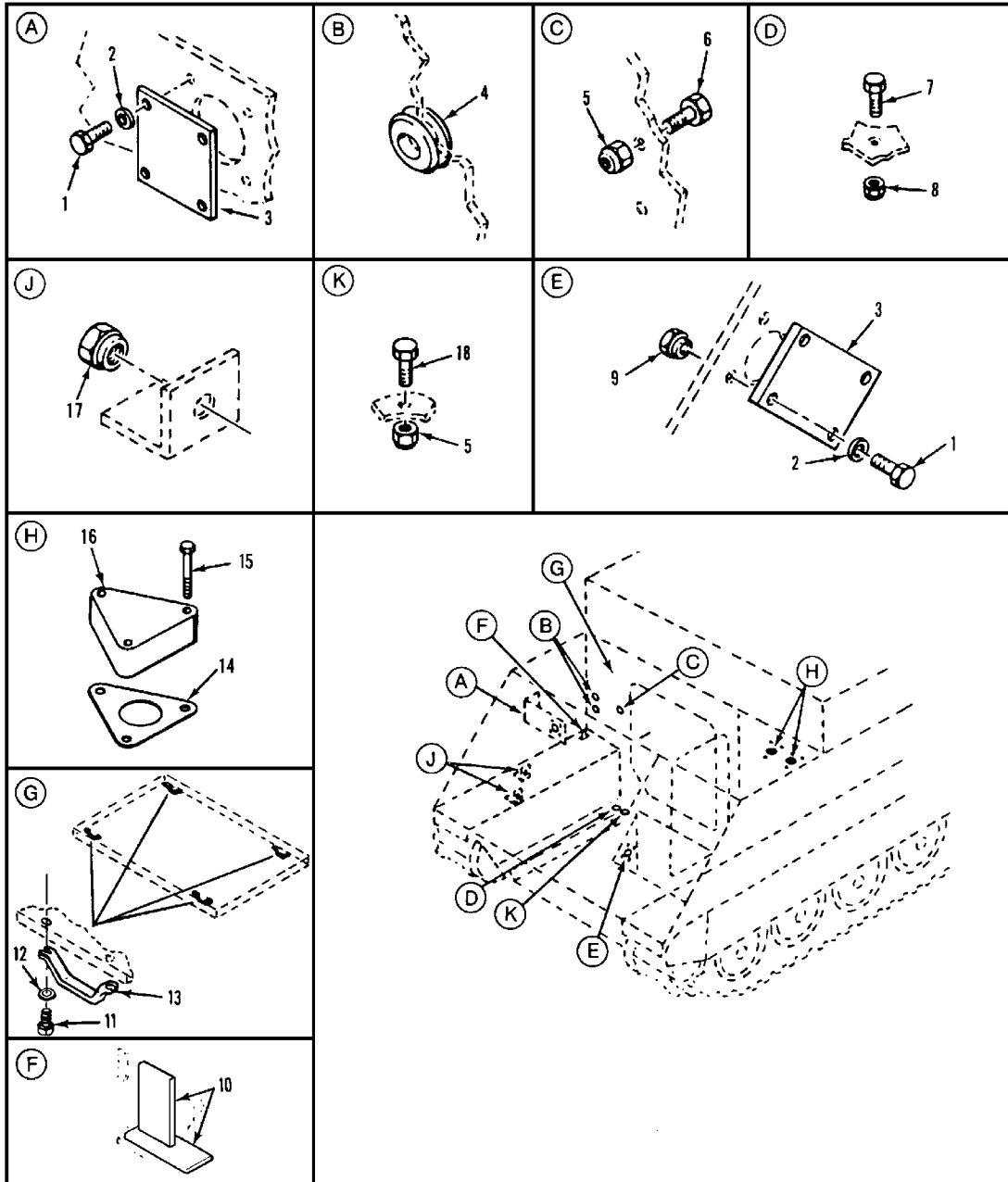

Figure 181. Engine Coolant and Electronic Equipment Mounting Hardware (M1068, M577A2)

SECTION II

TM 9-2350-261-24P

| SECTION II (1) ITEM NO | (2) SMR | (3) NSN | (4) CAGE | (5) PART NUMBER | (6) DESCRIPTION AND USABLE ON CODE (UOC) | (7) QTY |
|---------------------------------|------------|------------------|-------------|-----------------------|---|------------|
| | | | | | GROUP 1801 BODY, CAB, HOOD, AND HULL ASSEMBLIES CONTINUED FIG. 181 ENGINE COOLANT AND ELECTRONIC EQUIPMENT MOUNTING HARDWARE (M1068, M577A2) | |
| 1 | PAOZZ | 5305-00-225-3843 | 80204 | B1821BH025C100N | SCREW,CAP,HEXAGON H..... UOC:V37,ACP, | 8 |
| 2 | PAOZZ | 5310-00-809-4058 | 96906 | MS27183-10 | WASHER,FLAT..... UOC:V37,ACP, | 8 |
| 3 | PAOZZ | 5365-00-421-9711 | 19207 | 10943160-2 | SPACER,PLATE..... UOC:V37,ACP, | 2 |
| 4 | PAOZZ | 5325-00-276-6343 | 96906 | MS35489-23 | GROMMET,NONMETALLIC..... UOC:V37,ACP, | 2 |
| 5 | PAOZZ | 5310-00-877-5795 | 96906 | MS21044N8 | NUT,SELF-LOCKING,HE..... UOC:V37, | 2 |
| 5 | PAOZZ | 5310-00-877-5795 | 96906 | MS21044N8 | NUT,SELF-LOCKING,HE..... UOC:ACP, | 1 |
| 6 | PAOZZ | 5305-00-208-9327 | 80205 | MS90726-109 | SCREW,CAP,HEXAGON H..... UOC:V37, | 1 |
| 7 | PAOZZ | 5305-00-726-2543 | 96906 | MS90727-160 | SCREW,CAP,HEXAGON H..... UOC:V37, | 1 |
| 8 | PAOZZ | 5310-00-225-6408 | 96906 | MS51922-53 | NUT,SELF-LOCKING,HE..... UOC:V37, | 1 |
| 9 | PAFZZ | 5310-00-758-1900 | 19207 | 7341628 | NUT,SELF-LOCKING,CL..... UOC:V37,ACP, | 4 |
| 10 | PAOZZ | 2590-01-126-3566 | 19207 | 10932407 | PAD,CUSHIONING..... UOC:V37, | 2 |
| 11 | PAOZZ | 5305-00-071-2505 | 80204 | B1821BH025C088N | SCREW,CAP,HEXAGON H..... UOC:V37, | 8 |
| 12 | PAOZZ | 5310-00-809-3078 | 96906 | MS27183-11 | WASHER,FLAT..... UOC:V37, | 8 |
| 13 | PAOZZ | 5340-00-755-4856 | 19207 | 10886192 | LOOP,STRAP FASTENER..... UOC:V37, | 4 |
| 14 | PAOZZ | 5330-00-752-8939 | 19207 | 10865993 | GASKET..... UOC:V37, | 2 |
| 15 | PAOZZ | 5305-00-269-3217 | 96906 | MS90725-67 | SCREW,CAP,HEXAGON H..... UOC:V37, | 6 |
| 16 | PAOZZ | 5340-00-781-8559 | 19207 | 10865940 | COVER,ACCESS..... UOC:V37, | 2 |
| 17 | PAFZZ | 5310-00-073-0131 | 19207 | 7341617 | NUT,SELF-LOCKING,SP..... UOC:V37,ACP, | 2 |
| 18 | PAOZZ | 5305-00-719-5219 | 96906 | MS90727-111 | SCREW,CAP,HEXAGON H..... UOC:V37,ACP, | 1 |

END OF FIGURE

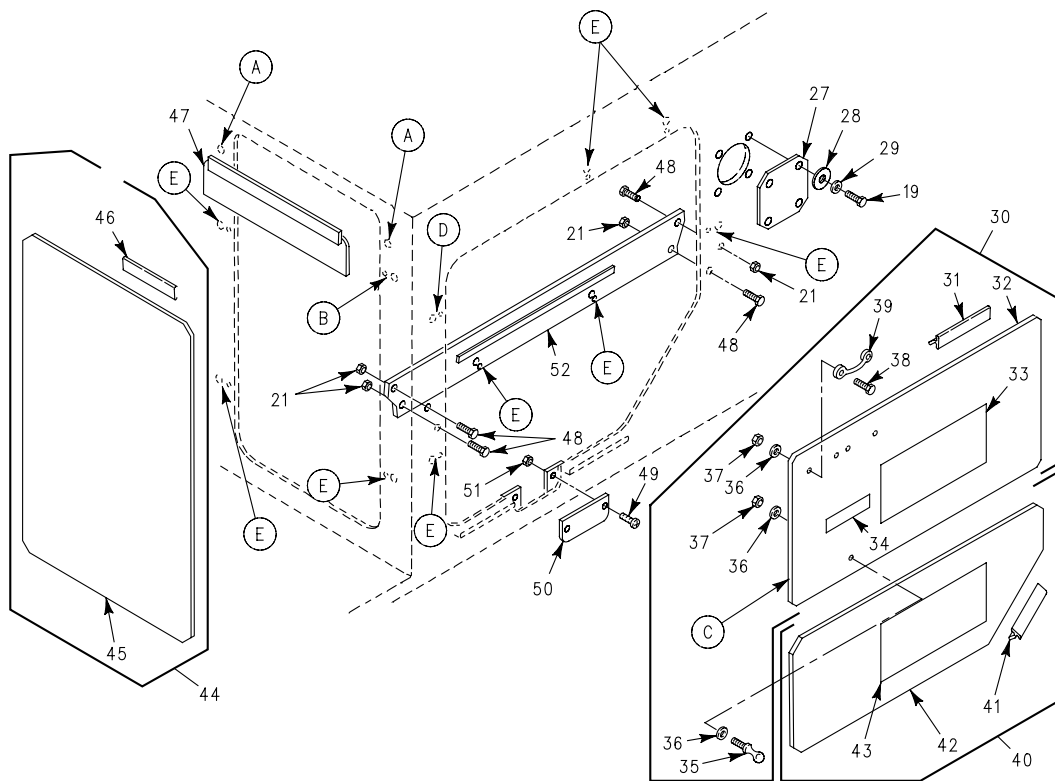
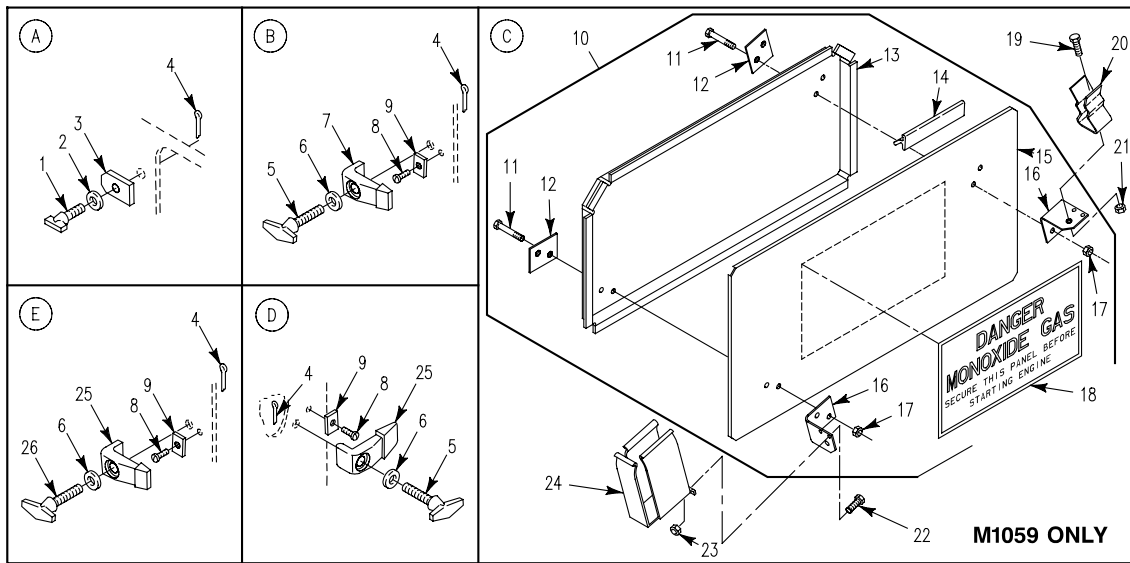

Figure 182. Engine Access Panel and Mounting Hardware (M1059, M113A2, M901A1)

SECTION II

TM 9-2350-261-24P

| SECTION II (1) ITEM NO | (2) SMR | (3) NSN | (4) CAGE | (5) PART NUMBER | (6) DESCRIPTION AND USABLE ON CODE (UOC) | (7) QTY |
|---------------------------------|------------|------------------|-------------|-----------------------|--|------------|
| | | | | | GROUP 1801 BODY, CAB, HOOD, AND HULL ASSEMBLIES CONTINUED FIG. 182 ENGINE ACCESS PANEL AND MOUNTING HARDWARE (M1059, M113A2, M901A1) | |
| 1 | PAOZZ | 5305-01-070-5958 | 19207 | 11669396 | THUMBSCREW..... UOC:V35,011,056, | 2 |
| 2 | PAOZZ | 5310-00-149-9130 | 96906 | MS20002-6 | WASHER,FLAT..... UOC:V35,011,056, | 2 |
| 3 | PAOZZ | 2510-01-061-8891 | 19207 | 12253521 | CLAMP,PANEL..... UOC:V35,011,056, | 2 |
| 4 | PAOZZ | 5315-00-839-5820 | 96906 | MS24665-134 | PIN,COTTER..... UOC:V35,011,056, | 13 |
| 5 | PAOZZ | 5305-00-080-5381 | 19207 | 10861387 | THUMBSCREW..... UOC:V35,011,056, | 2 |
| 6 | PAOZZ | 5310-00-080-6004 | 96906 | MS27183-14 | WASHER,FLAT..... UOC:V35,011,056, | 11 |
| 7 | PAOZZ | 5340-00-840-9645 | 22888 | 10932355 | CLAMP,RIM CLENCHING..... UOC:V35,011,056, | 1 |
| 8 | PAOZZ | 5305-00-088-9075 | 96906 | MS35190-302 | SCREW,MACHINE..... UOC:V35,011,056, | 11 |
| 9 | PAOZZ | 5310-01-065-7423 | 19207 | 12253647 | WASHER,RECESSED..... UOC:V35,011,056, | 11 |
| 10 | PAOOO | 5340-01-327-0998 | 19207 | 12369630 | COVER,ACCESS UPPER REAR..... UOC:056, | 1 |
| 11 | PAOZZ | 5305-00-071-2510 | 80204 | B1821BH025C175N | .SCREW,CAP,HEXAGON H..... UOC:056, | 4 |
| 12 | PAOZZ | 5340-01-332-1541 | 19207 | 12369629 | .PLATE,MOUNTING..... UOC:056, | 2 |
| 13 | XAOZZ | | 19207 | 11633531 | .RETAINER..... UOC:056, | 1 |
| 14 | PAOZZ | 5330-00-197-1751 | 19207 | 11633547 | .SEAL,NONMETALLIC SP..... UOC:056, | 1 |
| 15 | XAOZZ | | 19207 | 12369630-1 | .COVER..... UOC:056, | 1 |
| 16 | PAOZZ | 5340-01-332-1520 | 19207 | 12369628 | .BRACKET,ANGLE..... UOC:056, | 2 |
| 17 | PAOZZ | 5310-00-088-1251 | 96906 | MS51922-1 | .NUT,SELF-LOCKING,HE..... UOC:056, | 4 |
| 18 | PAOZZ | 7690-00-014-0610 | 19207 | 10890212 | .DECAL MONOXIDE GAS..... UOC:056, | 1 |
| 19 | PAOZZ | 5305-00-942-2196 | 96906 | MS18154-60 | SCREW,CAP,HEXAGON H..... UOC:V35,011, | 4 |
| 19 | PAOZZ | 5305-00-942-2196 | 96906 | MS18154-60 | SCREW,CAP,HEXAGON H..... UOC:056, | 5 |
| 20 | PAOZZ | 5340-01-329-8582 | 19207 | 12367450 | CLIP,SPRING TENSION..... UOC:056, | 1 |
| 21 | PAOZZ | 5310-00-087-4652 | 96906 | MS51922-17 | NUT,SELF-LOCKING,HE..... UOC:V35,011, | 4 |
| 21 | PAOZZ | 5310-00-087-4652 | 96906 | MS51922-17 | NUT,SELF-LOCKING,HE..... UOC:056, | 5 |
| 22 | PAOZZ | 5305-00-225-3843 | 80204 | B1821BH025C100N | SCREW,CAP,HEXAGON H..... UOC:056, | 2 |
| 23 | PAOZZ | 5310-00-088-1251 | 96906 | MS51922-1 | NUT,SELF-LOCKING,HE..... UOC:056, | 2 |
| 24 | PAOZZ | 1025-00-925-3971 | 19207 | 8763447 | BRACKET ASSEMBLY..... UOC:056, | 1 |
| 25 | PAOZZ | 5340-00-055-9922 | 19207 | 10932560 | CLAMP,BRIDGE..... UOC:V35,011,056, | 10 |
| 26 | PAOZZ | 5305-00-936-4277 | 19207 | 10861387-1 | THUMBSCREW..... UOC:V35,011,056, | 9 |
| 27 | PAOZZ | 5340-01-128-9568 | 19207 | 12269480 | COVER,ACCESS..... UOC:V35,011,056, | 1 |
| 28 | PAOZZ | 5310-00-005-6108 | 19207 | 10904895 | WASHER,FLAT..... UOC:011,056, | 4 |

SECTION II

TM 9-2350-261-24P

| (1) ITEM NO | (2) SMR | (3) NSN | (4) CAGE | (5) PART NUMBER | (6) DESCRIPTION AND USABLE ON CODE (UOC) | (7) QTY |
|-------------------|------------|------------------|-------------|-----------------------|---|------------|
| 28 | PAOZZ | 5310-00-080-6004 | 96906 | MS27183-14 | WASHER, FLAT..... UOC:V35, | 4 |
| 29 | PAOZZ | 5310-00-595-7237 | 96906 | MS35333-42 | WASHER, LOCK..... UOC:V35,011,056, | 4 |
| 30 | PAOOO | 5340-00-782-9599 | 19207 | 11633530 | COVER, ACCESS UPPER REAR..... UOC:V35, | 1 |
| 30 | PAOOO | 5340-01-299-8901 | 19207 | 12269194 | COVER, ACCESS UPPER REAR..... UOC:011, | 1 |
| 31 | PAOZZ | 5330-00-197-1751 | 19207 | 11633547 | .SEAL, NONMETALLIC SP..... UOC:V35,011, | 1 |
| 32 | XAOZZ | | 19207 | 11633530-1 | .COVER..... UOC:V35, | 1 |
| 32 | XAOZZ | | 19207 | 12269194-1 | .COVER..... UOC:011, | 1 |
| 33 | PAOZZ | 7690-00-014-0610 | 19207 | 10890212 | .DECAL MONOXIDE GAS..... UOC:V35,011, | 1 |
| 34 | PAOZZ | 7690-00-880-7293 | 19207 | 8763252 | .DECAL PAMPHLET BAG..... UOC:V35,011, | 1 |
| 35 | PAOZZ | 5325-00-850-7063 | 96906 | MS27977-38N | .STUD, SNAP FASTENER..... UOC:V35,056, | 1 |
| 36 | PAOZZ | 5310-00-809-8546 | 96906 | MS27183-8 | .WASHER, FLAT..... UOC:V35,011,056, | 6 |
| 37 | PAOZZ | 5310-00-877-5797 | 96906 | MS21044N3 | .NUT, SELF-LOCKING, HE..... UOC:V35,V83,011, | 5 |
| 38 | PAOZZ | 5305-00-984-6211 | 96906 | MS35206-264 | .SCREW, MACHINE..... UOC:V35,011, | 4 |
| 39 | PAOZZ | 5340-00-764-2334 | 96906 | MS51939-1 | .LOOP, STRAP FASTENER..... UOC:V35,011, | 2 |
| 40 | PAOOO | 5340-00-403-4810 | 19207 | 11633532 | COVER, ACCESS LOWER REAR..... UOC:V35,011,056, | 1 |
| 41 | PAOZZ | 5330-00-195-0894 | 19207 | 11633546 | .SEAL, NONMETALLIC SP..... UOC:V35,011,056, | 1 |
| 42 | XAOZZ | | 19207 | 11633532-1 | .COVER..... UOC:V35,011,056, | 1 |
| 43 | PAOZZ | 7690-00-014-0610 | 19207 | 10890212 | .DECAL MONOXIDE GAS..... UOC:V35,011,056, | 1 |
| 44 | PAOZZ | 5340-00-840-9515 | 19207 | 10861391 | COVER, ACCESS..... UOC:V35,011,056, | 1 |
| 45 | XAOZZ | | 19207 | 10861388 | .COVER..... UOC:V35,011,056, | 1 |
| 46 | PAOZZ | 5330-00-679-9188 | 19207 | 10861390 | .SEAL, NONMETALLIC SP..... UOC:V35,011,056, | 1 |
| 47 | PAOZZ | 5340-01-066-8225 | 19207 | 12253523 | COVER, ACCESS..... UOC:V35,011,056, | 1 |
| 48 | PAOZZ | 5305-00-068-0511 | 80204 | B1821BH038C125N | SCREW, CAP, HEXAGON H..... UOC:V35,011,056, | 4 |
| 49 | PAOZZ | 5305-00-989-7435 | 96906 | MS35207-264 | SCREW, MACHINE..... UOC:V35,011,056, | 2 |
| 50 | PAOZZ | 5340-00-169-5734 | 19207 | 10861404 | COVER, ACCESS..... UOC:V35,011,056, | 1 |
| 51 | PAFZZ | 5310-00-808-0975 | 72962 | 22ND8-02 | NUT, SELF-LOCKING, SP..... UOC:V35,011,056, | 2 |
| 52 | PAOZZ | 2510-01-061-7328 | 19207 | 11633534-3 | SUPPORT, COVER..... UOC:V35,011,056, | 1 |

END OF FIGURE

SECTION II

TM 9-2350-261-24P

| SECTION II (1) ITEM NO | (2) SMR | (3) NSN | (4) CAGE | (5) PART NUMBER | (6) DESCRIPTION AND USABLE ON CODE (UOC) | (7) QTY |
|---|------------|------------------|-------------|-----------------------|--|------------|
| GROUP 1801 BODY, CAB, HOOD, AND HULL ASSEMBLIES CONTINUED FIG. 183 ENGINE ACCESS PANEL AND MOUNTING HARDWARE (M1064, M1068, M577A2) | | | | | | |
| 1 | PAOZZ | 5305-01-070-5958 | 19207 | 11669396 | THUMBSCREW..... UOC:V37,120,ACP, | 2 |
| 2 | PAOZZ | 5310-00-149-9130 | 96906 | MS20002-6 | WASHER,FLAT..... UOC:V37,120,ACP, | 2 |
| 3 | PAOZZ | 2510-01-061-8891 | 19207 | 12253521 | CLAMP,PANEL..... UOC:V37,120,ACP, | 2 |
| 4 | PAOZZ | 5315-00-839-5820 | 96906 | MS24665-134 | PIN,COTTER..... UOC:V37,120,ACP, | 11 |
| 5 | PAOZZ | 5305-00-088-9075 | 96906 | MS35190-302 | SCREW,MACHINE..... UOC:V37,120,ACP, | 9 |
| 6 | PAOZZ | 5310-01-065-7423 | 19207 | 12253647 | WASHER,RECESSED..... UOC:V37,120,ACP, | 9 |
| 7 | PAOZZ | 5340-00-840-9645 | 22888 | 10932355 | CLAMP,RIM CLENCHING..... UOC:V37,120,ACP, | 1 |
| 8 | PAOZZ | 5310-00-080-6004 | 96906 | MS27183-14 | WASHER,FLAT..... UOC:V37,120,ACP, | 9 |
| 9 | PAOZZ | 5305-00-080-5381 | 19207 | 10861387 | THUMBSCREW..... UOC:V37,120,ACP, | 2 |
| 10 | PAOZZ | 5340-00-055-9922 | 19207 | 10932560 | CLAMP,BRIDGE..... UOC:V37,120,ACP, | 8 |
| 11 | PAOZZ | 5305-00-936-4277 | 19207 | 10861387-1 | THUMBSCREW..... UOC:V37,120,ACP, | 7 |
| 12 | PAOZZ | 5340-01-128-9568 | 19207 | 12269480 | COVER,ACCESS..... UOC:V37,120,ACP, | 1 |
| 13 | PAOZZ | 5310-00-005-6108 | 19207 | 10904895 | WASHER,FLAT..... UOC:V37,120,ACP, | 4 |
| 14 | PAOZZ | 5310-00-595-7237 | 96906 | MS35333-42 | WASHER,LOCK..... UOC:V37,120,ACP, | 4 |
| 15 | PAOZZ | 5305-00-068-0511 | 80204 | B1821BH038C125N | SCREW,CAP,HEXAGON H..... UOC:V37,ACP, | 4 |
| 15 | PAOZZ | 5305-00-942-2196 | 96906 | MS18154-60 | SCREW,CAP,HEXAGON H..... UOC:120, | 4 |
| 16 | PAOZZ | 5340-00-059-5772 | 19207 | 10861395 | COVER,ACCESS..... UOC:V37,120, | 1 |
| 16 | XBOOO | | 19207 | 10861395-1 | COVER,ACCESS..... UOC:ACP, | 1 |
| 17 | PAOZZ | 5330-00-679-9187 | 19207 | 10861394 | .SEAL,NONMETALLIC SP..... UOC:V37,120,ACP, | 1 |
| 18 | XAOZZ | | 19207 | 10861392 | .COVER..... UOC:V37,120,ACP, | 1 |
| 19 | PAOZZ | 5305-00-989-7435 | 96906 | MS35207-264 | SCREW,MACHINE..... UOC:V37,120,ACP, | 2 |
| 20 | PAOZZ | 5340-00-169-5734 | 19207 | 10861404 | COVER,ACCESS..... UOC:V37,120,ACP, | 1 |
| 21 | PAOZZ | 5340-00-840-9515 | 19207 | 10861391 | COVER,ACCESS..... UOC:V37,120,ACP, | 1 |
| 22 | XAOZZ | | 19207 | 10861388 | .COVER..... UOC:V37,120,ACP, | 1 |
| 23 | PAOZZ | 5330-00-679-9188 | 19207 | 10861390 | .SEAL,NONMETALLIC SP..... UOC:V37,120,ACP, | 1 |
| 24 | PAOZZ | 5340-01-066-8225 | 19207 | 12253523 | COVER,ACCESS..... UOC:V37,120,ACP, | 1 |
| 25 | PAFZZ | 5310-00-808-0975 | 72962 | 22ND8-02 | NUT,SELF-LOCKING,SP..... UOC:V37,120,ACP, | 2 |

END OF FIGURE

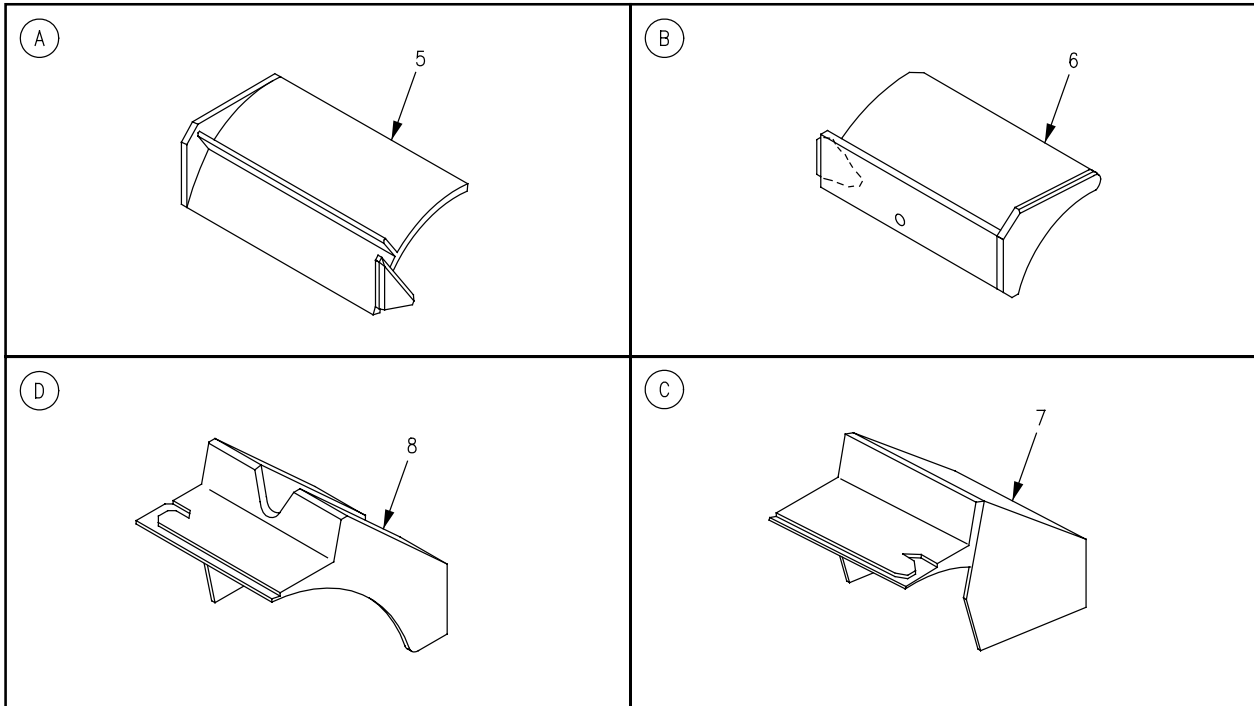
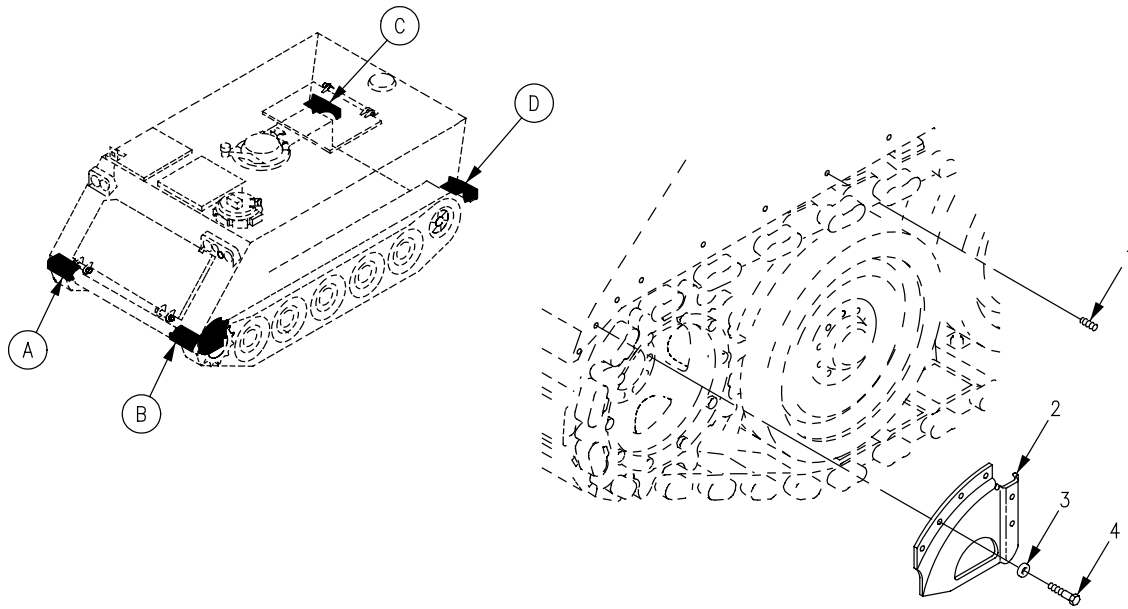

Figure 184. Step Installation

SECTION II

TM 9-2350-261-24P

| SECTION II | | | | | | |
|------------|-------|------------------|-------|-----------------|--------------------------------------|-----|
| (1) | (2) | (3) | (4) | (5) | (6) | (7) |
| ITEM | SMR | NSN | CAGE | PART | DESCRIPTION AND | QTY |
| NO | | | | NUMBER | USABLE ON CODE (UOC) | |
| | | | | | GROUP 1801 BODY, CAB, HOOD, AND HULL | |
| | | | | | ASSEMBLIES CONTINUED | |
| | | | | | FIG. 184 STEP INSTALLATION | |
| 1 | PAOZZ | 5305-01-090-7151 | 96906 | MS51021-96 | SETSCREW..... | 22 |
| 2 | PAOZZ | 2510-01-102-4626 | 19207 | 12268889 | COVER,TRACK LEFT FRONT..... | 1 |
| 2 | PAOZZ | 2510-01-105-3044 | 19207 | 12268890 | COVER,TRACK RIGHT FRONT..... | 1 |
| 3 | PAOZZ | 5310-00-809-5998 | 96906 | MS27183-18 | WASHER,FLAT..... | 8 |
| 4 | PAOZZ | 5305-00-071-2069 | 80204 | B1821BH050C150N | SCREW,CAP,HEXAGON H..... | 8 |
| 5 | PAFZZ | 2540-01-203-5740 | 19207 | 8763124 | GUARD,SPLASH,VEHICU RIGHT FRONT.... | 1 |
| 6 | PAFZZ | 2540-01-203-5739 | 19207 | 8763144 | GUARD,SPLASH,VEHICU LEFT FRONT.... | 1 |
| 7 | PAFZZ | 2540-01-203-5743 | 19207 | 12253665 | GUARD,SPLASH,VEHICU RIGHT REAR..... | 1 |
| 8 | PAFZZ | 2540-01-203-5741 | 19207 | 12253662 | GUARD,SPLASH,VEHICU LEFT REAR..... | 1 |

END OF FIGURE

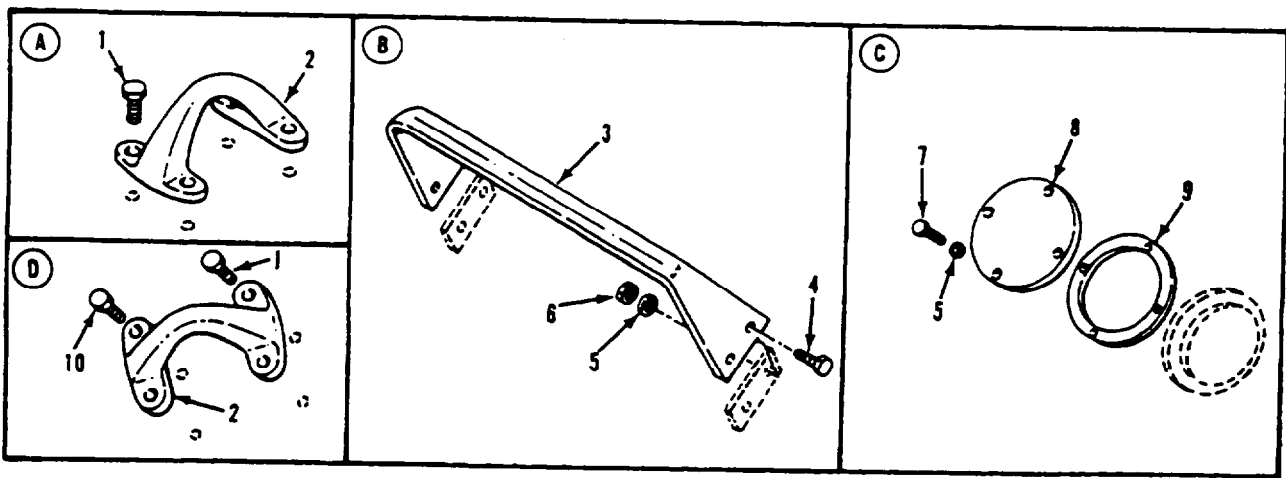
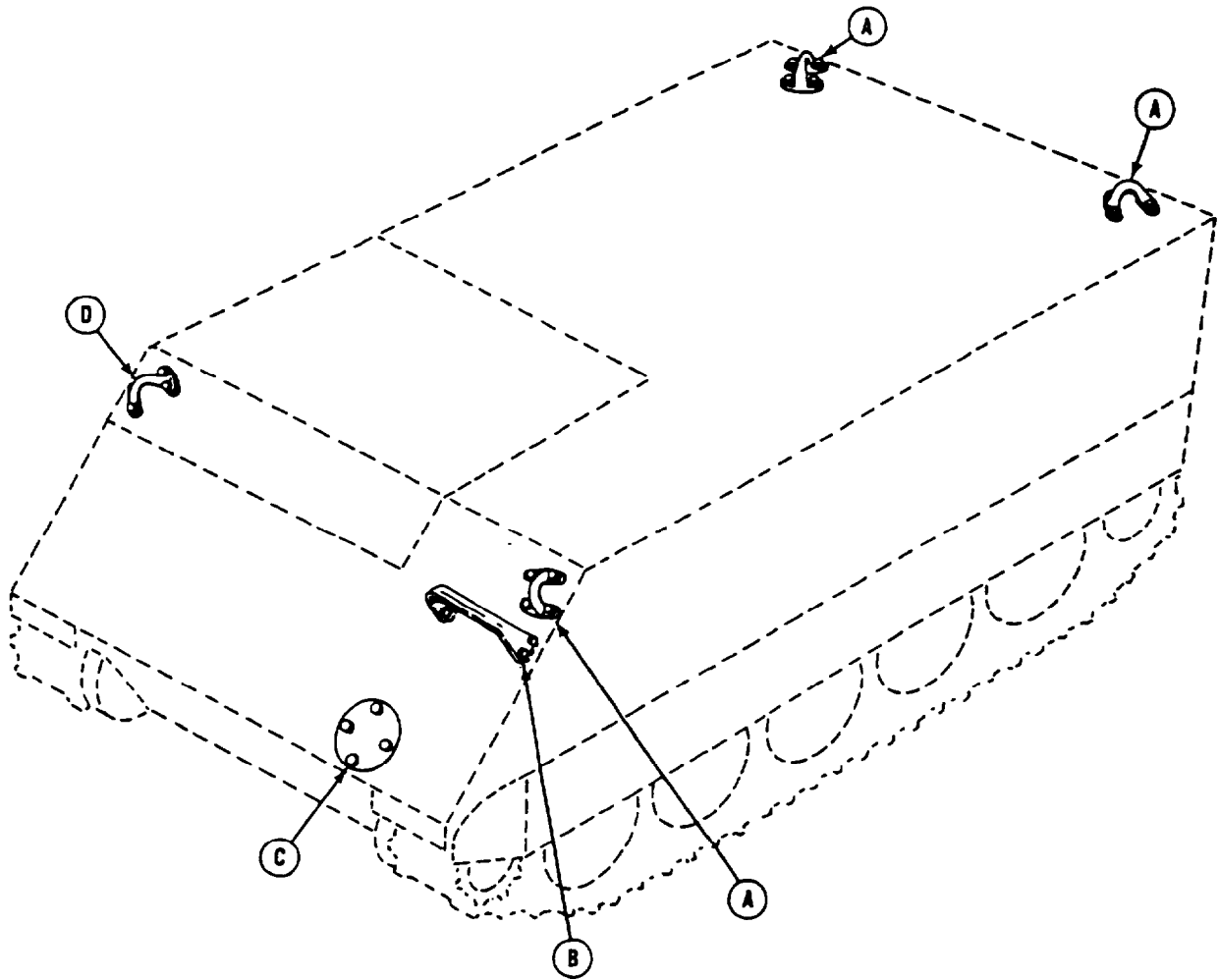

Figure 185. Lifting Eyes, Light Guard, and Access Cover

SECTION II

TM 9-2350-261-24P

| SECTION II | | | | | | |
|------------|-------|------------------|-------|-----------------|--------------------------------------|-----|
| (1) | (2) | (3) | (4) | (5) | (6) | (7) |
| ITEM | SMR | NSN | CAGE | PART | DESCRIPTION AND | QTY |
| NO | | | | NUMBER | USABLE ON CODE (UOC) | |
| | | | | | GROUP 1801 BODY, CAB, HOOD, AND HULL | |
| | | | | | ASSEMBLIES CONTINUED | |
| | | | | | FIG. 185 LIFTING EYES, LIGHT GUARD, | |
| | | | | | AND ACCESS COVER | |
| 1 | PAOZZ | 5305-00-922-7994 | 80204 | B1821BH075C250N | SCREW,CAP,HEXAGON H..... | 15 |
| 2 | PAOZZ | 2510-00-767-3146 | 19207 | 10866040 | EYE,LIFTING,VEHICLE..... | 4 |
| 3 | PAOZZ | 2510-00-842-2936 | 19207 | 10917617 | GUARD ASSEMBLY,HEA..... | 1 |
| 4 | PAOZZ | 5305-00-071-2070 | 96906 | MS90728-114 | SCREW,CAP,HEXAGON H..... | 4 |
| 5 | PAOZZ | 5310-00-809-5998 | 96906 | MS27183-18 | WASHER,FLAT..... | 8 |
| 6 | PAOZZ | 5310-00-225-6993 | 96906 | MS51922-33 | NUT,SELF-LOCKING,HE..... | 4 |
| 7 | PAOZZ | 5305-00-719-5235 | 96906 | MS90727-114 | SCREW,CAP,HEXAGON H..... | 4 |
| 8 | PAOZZ | 5340-00-898-5343 | 19207 | 10861511 | COVER,ACCESS..... | 1 |
| 9 | PAOZZ | 5330-00-679-9213 | 19207 | 10861512 | GASKET..... | 1 |
| 10 | PAOZZ | 5305-00-926-1826 | 96906 | MS90727-190 | SCREW,CAP,HEXAGON H..... | 1 |

END OF FIGURE

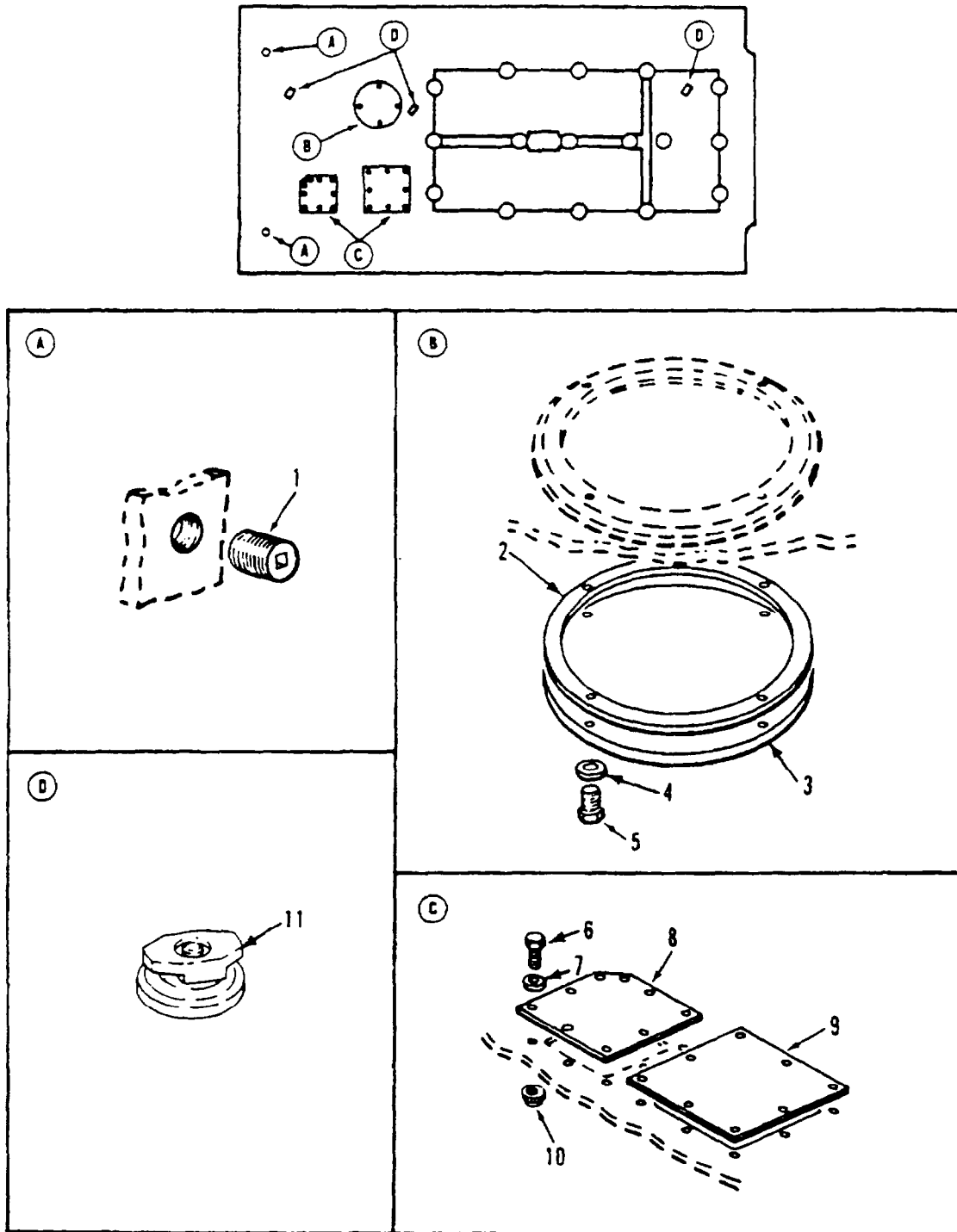

Figure 186. Hull Access Covers and Plugs

SECTION II

TM 9-2350-261-24P

| SECTION II | | | | | | |
|---|-------|------------------|-------|-----------------|--------------------------|-----|
| (1) | (2) | (3) | (4) | (5) | (6) | (7) |
| ITEM | SMR | NSN | CAGE | PART | DESCRIPTION AND | QTY |
| NO | | | | NUMBER | USABLE ON CODE (UOC) | |
| GROUP 1801 BODY, CAB, HOOD, AND HULL ASSEMBLIES CONTINUED | | | | | | |
| FIG. 186 HULL ACCESS COVERS AND PLUGS | | | | | | |
| 1 | PAOZZ | 4730-00-640-0279 | 19422 | BM11636-13 | PLUG,PIPE..... | 2 |
| 2 | PAOZZ | 5330-00-714-6138 | 19207 | 10875056 | GASKET..... | 1 |
| 3 | PAOZZ | 5340-00-759-5409 | 19207 | 10949372 | COVER,ACCESS..... | 1 |
| 4 | PAOZZ | 5310-00-809-5998 | 96906 | MS27183-18 | WASHER,FLAT..... | 4 |
| 5 | PAOZZ | 5305-00-719-5219 | 96906 | MS90727-111 | SCREW,CAP,HEXAGON H..... | 4 |
| 6 | PAOZZ | 5305-00-543-4372 | 80204 | B1821BH038C075N | SCREW,CAP,HEXAGON H..... | 17 |
| 7 | PAOZZ | 5310-00-080-6004 | 96906 | MS27183-14 | WASHER,FLAT..... | 17 |
| 8 | PAOZZ | 5340-00-052-0083 | 19207 | 10932431 | COVER,ACCESS..... | 1 |
| 9 | PAOZZ | 5340-00-866-6188 | 19207 | 10932432 | COVER,ACCESS..... | 1 |
| 10 | PAFZZ | 5310-00-073-0131 | 19207 | 7341617 | NUT,SELF-LOCKING,SP..... | 17 |
| 11 | PAOZZ | 2590-00-299-0739 | 19207 | 10943083 | VALVE,POPPET,HULL D..... | 3 |

END OF FIGURE

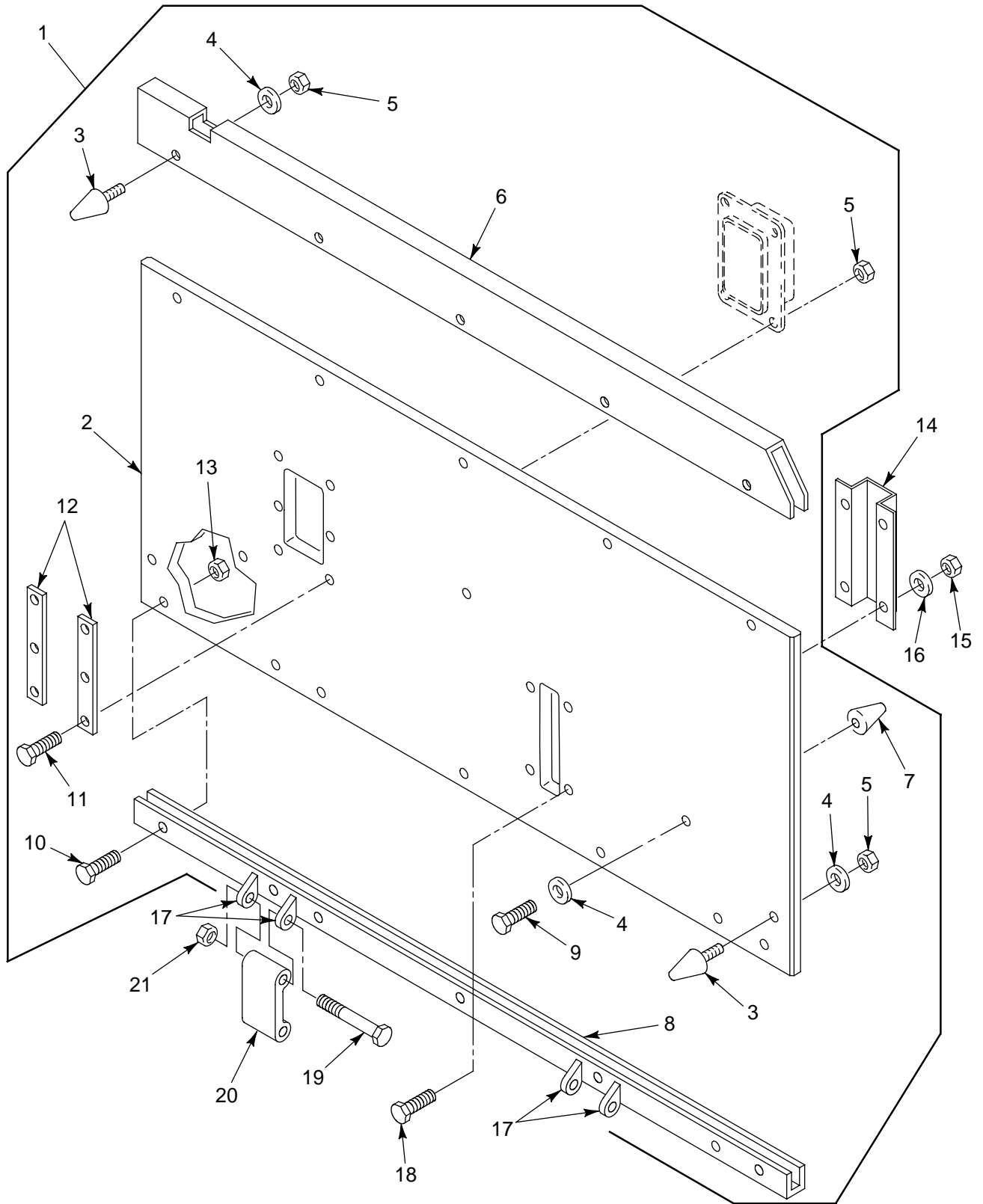

Figure 187. Trim Vane Assembly and Components

SECTION II

TM 9-2350-261-24P

| (1) ITEM NO | (2) SMR | (3) NSN | (4) CAGE | (5) PART NUMBER | (6) DESCRIPTION AND USABLE ON CODE (UOC) | (7) QTY |
|---|------------|------------------|-------------|-----------------------|--|------------|
| GROUP 1801 BODY, CAB, HOOD, AND HULL ASSEMBLIES CONTINUED FIG. 187 TRIM VANE ASSEMBLY AND COMPONENTS | | | | | | |
| 1 | A0000 | | 19207 | 11647390-2 | TRIM VANE ASSEMBLY..... | 1 |
| 2 | PAOZZ | 2540-00-476-6565 | 19207 | 11647365-1 | .VANE, TRIM VEHICULAR..... | 1 |
| 3 | PAOZZ | 5340-00-209-9281 | 19207 | 8341563 | .BUMPER, NONMETALLIC..... | 3 |
| 4 | PAOZZ | 5310-00-809-4061 | 96906 | MS27183-15 | .WASHER, FLAT..... | 5 |
| 5 | PAOZZ | 5310-00-087-4652 | 96906 | MS51922-17 | .NUT, SELF-LOCKING, HE..... | 9 |
| 6 | PAOZZ | 2590-01-257-3887 | 19207 | 11647386-1 | .MOLDING, METAL..... | 1 |
| 7 | PAOZZ | 5340-01-070-9570 | 19207 | 12268721 | .BUMPER, NONMETALLIC..... | 2 |
| 8 | PAOZZ | 2540-00-055-9918 | 19207 | 8756315 | .STIFFENER, HINGE VAN..... | 1 |
| 9 | PAOZZ | 5305-00-725-2317 | 80204 | B1821BH038C150N | .SCREW, CAP, HEXAGON H..... | 2 |
| 10 | PAOZZ | 5305-00-269-3241 | 80204 | B1821BH038F175N | .SCREW, CAP, HEXAGON H..... | 12 |
| 11 | PAOZZ | 5305-00-269-3217 | 96906 | MS90725-67 | .SCREW, CAP, HEXAGON H..... | 6 |
| 12 | PAOZZ | 5365-00-055-9919 | 19207 | 8756353 | .SPACER, PLATE..... | 2 |
| 13 | PAOZZ | 5310-00-926-1852 | 96906 | MS21083N6 | .NUT, SELF-LOCKING, HE..... | 12 |
| 14 | PAOZZ | 5340-00-998-4742 | 19207 | 8756352 | BRACKET, DOUBLE ANGL..... | 1 |
| 15 | PAOZZ | 5310-00-926-1852 | 96906 | MS21083N6 | NUT, SELF-LOCKING, HE..... | 4 |
| 16 | PAOZZ | 5310-00-809-4061 | 96906 | MS27183-15 | WASHER, FLAT..... | 4 |
| 17 | PAOZZ | 2510-00-782-1748 | 19207 | 8756318 | BRACKET, MOUNTING, TR..... | 1 |
| 18 | PAOZZ | 5305-00-269-3241 | 80204 | B1821BH038F175N | SCREW, CAP, HEXAGON H..... | 4 |
| 19 | PAOZZ | 5305-00-071-2079 | 80204 | B1821BH050C400N | SCREW, CAP, HEXAGON H..... | 8 |
| 20 | PAOZZ | 5340-00-679-9878 | 19207 | 8756356 | LEAF, STRAP HINGE..... | 4 |
| 21 | PAOZZ | 5310-00-488-3889 | 96906 | MS51943-39 | NUT, SELF-LOCKING, HE..... | 8 |

END OF FIGURE

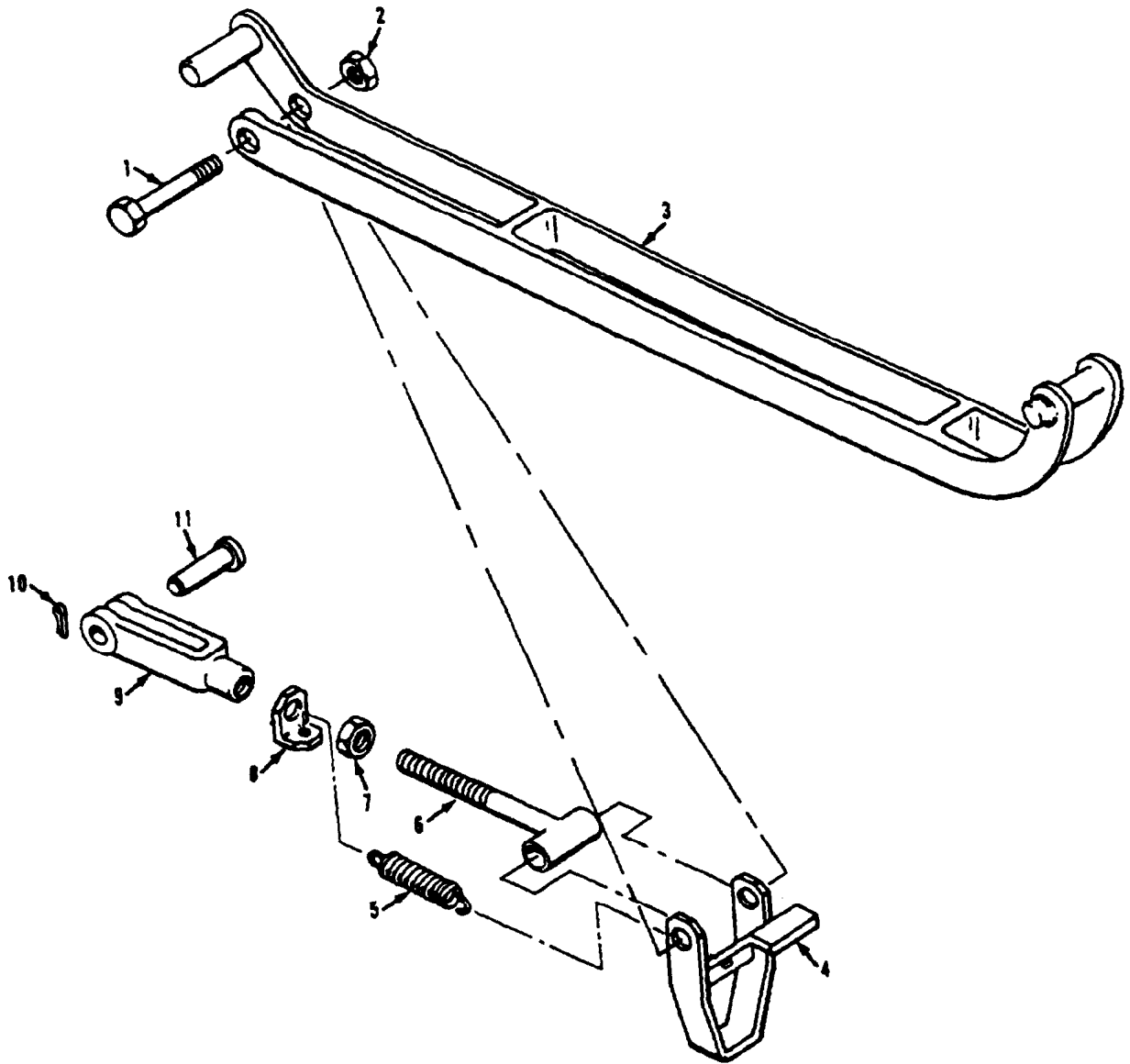

Figure 188. Trim Vane Extension Control

SECTION II

TM 9-2350-261-24P

| SECTION II | | | | | | |
|---|-------|------------------|-------|-----------------|--------------------------|-----|
| (1) | (2) | (3) | (4) | (5) | (6) | (7) |
| ITEM | SMR | NSN | CAGE | PART | DESCRIPTION AND | QTY |
| NO | | | | NUMBER | USABLE ON CODE (UOC) | |
| GROUP 1801 BODY, CAB, HOOD, AND HULL ASSEMBLIES CONTINUED | | | | | | |
| FIG. 188 TRIM VANE EXTENSION CONTROL | | | | | | |
| 1 | PAOZZ | 5305-00-071-1783 | 80204 | B1821BH050C425N | SCREW,CAP,HEXAGON H..... | 1 |
| 2 | PAOZZ | 5310-00-488-3889 | 96906 | MS51943-39 | NUT,SELF-LOCKING,HE..... | 1 |
| 3 | PAOZZ | 3040-00-781-8529 | 19207 | 8763446 | EXTENSION,CONTROL,T..... | 1 |
| 4 | PAOZZ | 2540-00-015-2556 | 19207 | 10932514 | CATCH,TRIM VANE..... | 1 |
| 5 | PAOZZ | 5360-00-050-1191 | 19207 | 10942811 | SPRING,HELICAL,EXTE..... | 1 |
| 6 | PAOZZ | 5306-00-880-9775 | 19207 | 8763326 | BOLT,TEE HEAD..... | 1 |
| 7 | PAOZZ | 5310-00-835-2037 | 96906 | MS35691-53 | NUT,PLAIN,HEXAGON..... | 1 |
| 8 | PAOZZ | 5340-00-234-5890 | 19207 | 8763338 | BRACKET,ANGLE..... | 1 |
| 9 | PAOZZ | 5340-00-985-0835 | 96906 | MS35812-7 | CLEVIS,ROD END..... | 1 |
| 10 | PAOZZ | 5315-00-236-8359 | 96906 | MS24665-370 | PIN,COTTER..... | 1 |
| 11 | PAOZZ | 5315-00-842-3153 | 96906 | MS35810-37 | PIN,STRAIGHT,HEADED..... | 1 |

END OF FIGURE

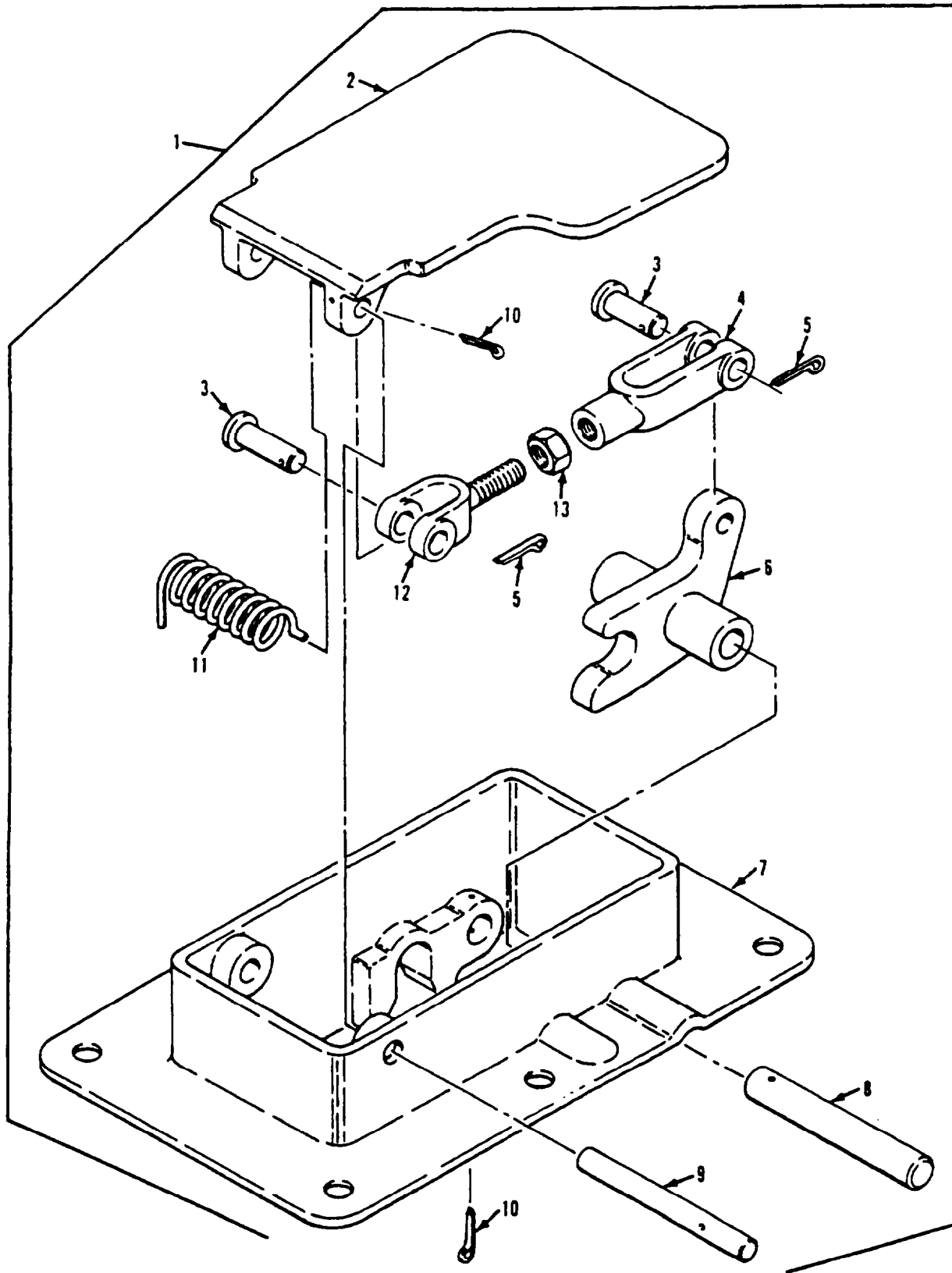

Figure 189. Trim Vane Release Assembly

SECTION II

TM 9-2350-261-24P

| SECTION II | | (3) | (4) | (5) | (6) | (7) |
|---|-------|------------------|-------|--------------|---|-----|
| (1) | (2) | NSN | CAGE | PART | DESCRIPTION AND USABLE ON CODE (UOC) | QTY |
| ITEM | SMR | | | NUMBER | | |
| NO | | | | | | |
| GROUP 1801 BODY, CAB, HOOD, AND HULL ASSEMBLIES CONTINUED FIG. 189 TRIM VANE RELEASE ASSEMBLY | | | | | | |
| 1 | PAOOO | 2540-00-840-9537 | 19207 | 10861522 | RELEASE ASSEMBLY, TR..... | 1 |
| 2 | PAOZZ | 5340-00-999-2126 | 19207 | 8763337 | .COVER, ACCESS..... | 1 |
| 3 | PAOZZ | 5315-00-825-8353 | 96906 | MS20392-5C29 | .PIN, STRAIGHT, HEADED..... | 2 |
| 4 | PAOZZ | 5340-00-937-2331 | 19207 | 11589360 | .CLEVIS, ROD END..... | 1 |
| 5 | PAOZZ | 5315-00-842-3044 | 96906 | MS24665-283 | .PIN, COTTER..... | 2 |
| 6 | PAOZZ | 5340-00-891-1135 | 19207 | 8756357 | .RELEASE, TRIM VANE..... | 1 |
| 7 | PFOZZ | 2540-00-999-2313 | 19207 | 8763336 | .HOUSING..... | 1 |
| 8 | PAOZZ | 5315-00-933-5225 | 19207 | 8756273 | .PIN, STRAIGHT, HEADLE..... | 1 |
| 9 | PAOZZ | 5315-00-933-5224 | 19207 | 10861496 | .PIN, STRAIGHT, HEADLE..... | 1 |
| 10 | PAOZZ | 5315-00-298-1481 | 96906 | MS24665-357 | .PIN, COTTER..... | 2 |
| 11 | PAOZZ | 5360-00-480-4474 | 19207 | 11647652 | .SPRING, HELICAL, TORS..... | 1 |
| 12 | PAOZZ | 5340-00-682-1651 | 19207 | 10863388 | .CLEVIS, ROD END..... | 1 |
| 13 | PAOZZ | 5310-00-975-2075 | 96906 | MS35691-21 | .NUT, PLAIN, HEXAGON..... | 1 |

END OF FIGURE

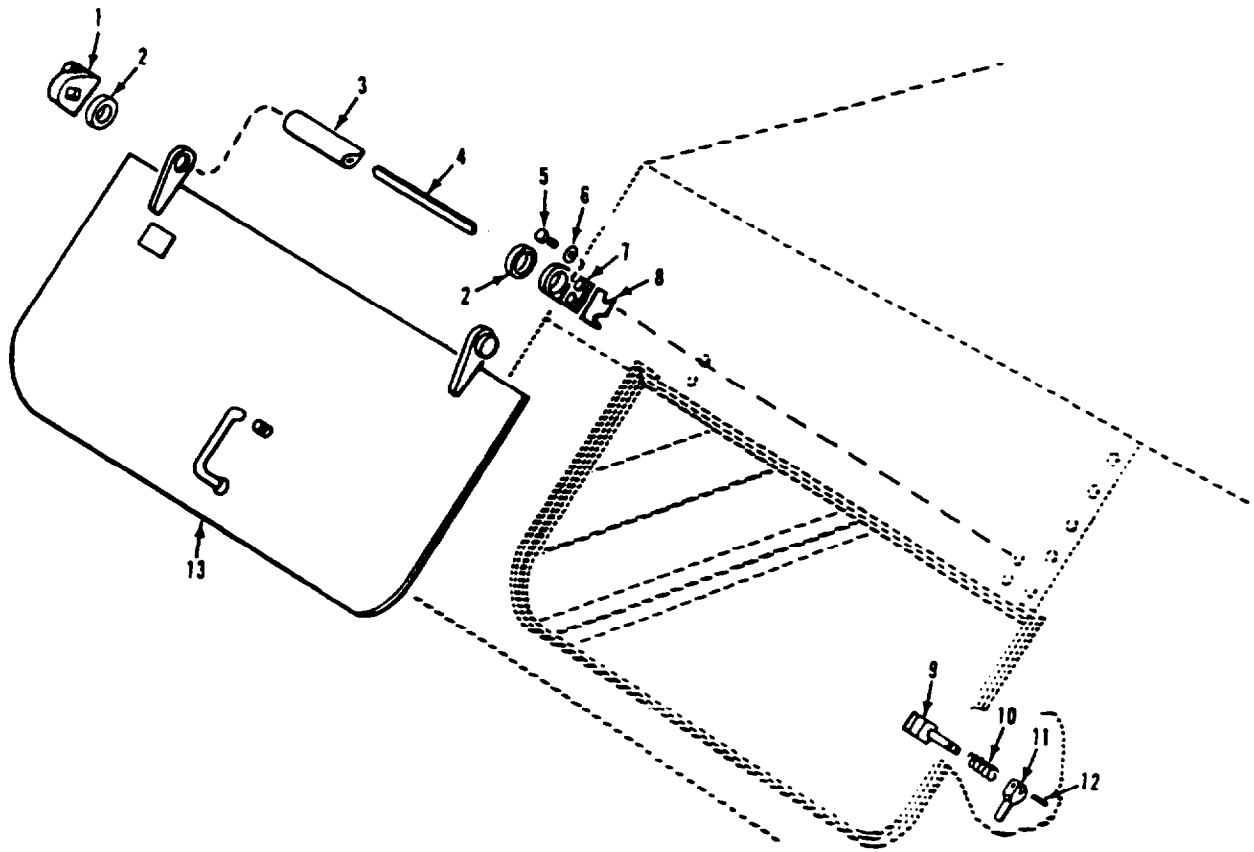

Figure 190. External Engine Access Door Assembly

SECTION II

TM 9-2350-261-24P

| SECTION II | | (3) | (4) | (5) | (6) | (7) |
|--|-------|------------------|-------|-----------------|---|-----|
| (1) | (2) | NSN | CAGE | PART | DESCRIPTION AND USABLE ON CODE (UOC) | QTY |
| ITEM | SMR | | | NUMBER | | |
| NO | | | | | | |
| GROUP 1801 BODY, CAB, HOOD, AND HULL ASSEMBLIES CONTINUED FIG. 190 EXTERNAL ENGINE ACCESS DOOR ASSEMBLY | | | | | | |
| 1 | PAOZZ | 5340-00-168-2371 | 19207 | 10861135 | BRACKET, ACCESS, DOOR..... | 1 |
| 2 | PAOZZ | 5330-00-057-7057 | 19207 | 10861758 | GASKET..... | 2 |
| 3 | PAOZZ | 2510-00-019-3397 | 19207 | 10861134 | SHIELD ASSEMBLY..... | 1 |
| 4 | PAOZZ | 5360-00-679-9174 | 19207 | 10861118 | PIN, VEHICULAR LEAF..... | 8 |
| 5 | PAOZZ | 5305-00-068-0511 | 80204 | B1821BH038C125N | SCREW, CAP, HEXAGON H..... | 4 |
| 6 | PAOZZ | 5310-00-080-6004 | 96906 | MS27183-14 | WASHER, FLAT..... | 4 |
| 7 | PAOZZ | 5340-00-179-5553 | 19207 | 10861137 | BRACKET, ANGLE..... | 1 |
| 8 | PAOZZ | 5365-00-010-2148 | 19207 | 10861138 | PLATE, DOOR HINGE..... | 6 |
| 9 | PAOZZ | 5306-00-782-2062 | 19207 | 10874825 | BOLT BLANK..... | 1 |
| 10 | PAOZZ | 5360-00-679-9172 | 19207 | 10861582 | SPRING, HELICAL, COMP..... | 1 |
| 11 | PAOZZ | 5340-00-781-8910 | 19207 | 10861579-1 | LEVER, MANUAL CONTRO..... | 1 |
| 12 | PAOZZ | 5315-00-810-3702 | 96906 | MS16562-38 | PIN, SPRING..... | 1 |
| 13 | PBOZZ | 2510-01-298-4039 | 19207 | 10861155-1 | DOOR, VEHICULAR SEE FIG. 191..... | 1 |

END OF FIGURE

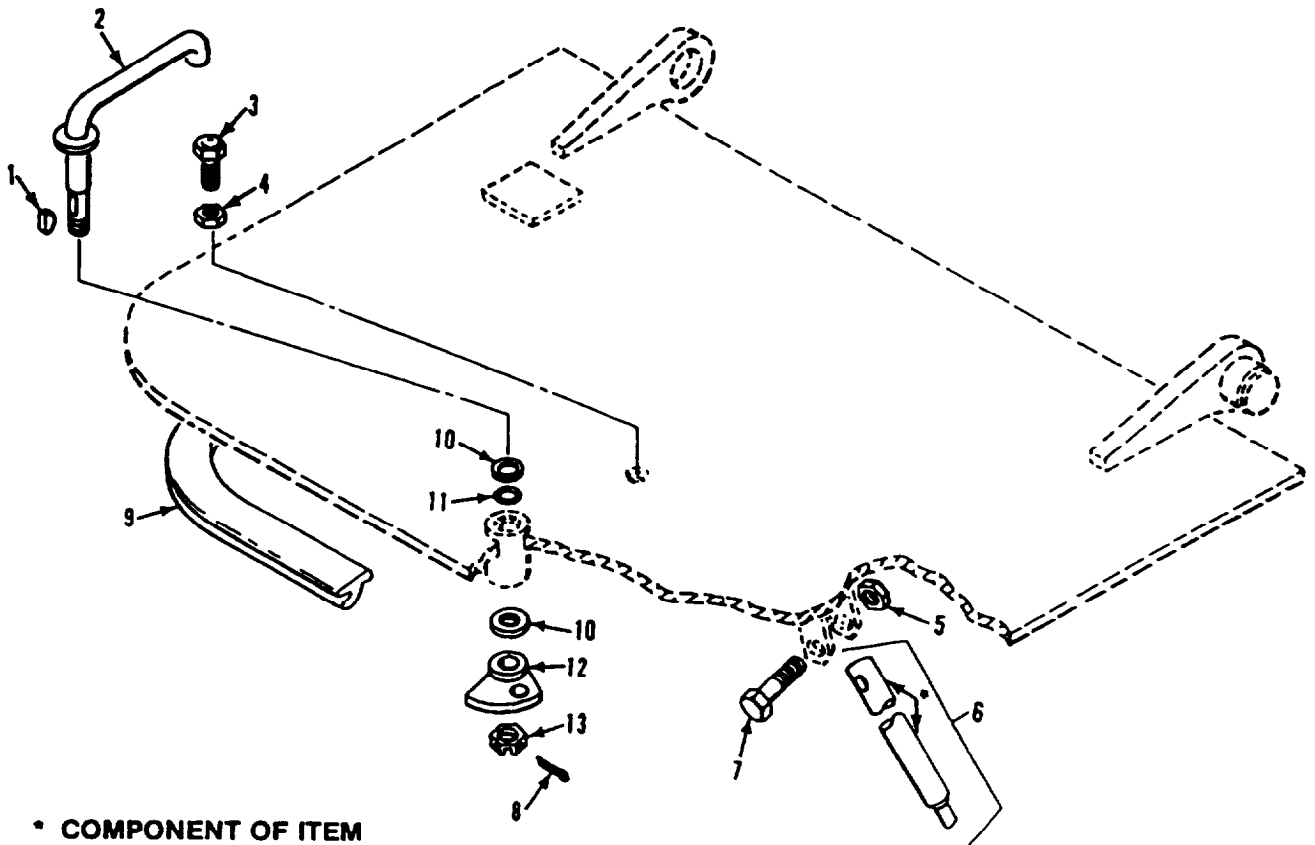

• COMPONENT OF ITEM

Figure 191. Engine Access Door Components

SECTION II

TM 9-2350-261-24P

| SECTION II | | | | | | |
|--------------------------------------|-------|------------------|-------|-------------|-----------------------------|-----|
| (1) | (2) | (3) | (4) | (5) | (6) | (7) |
| ITEM | SMR | NSN | CAGE | PART | DESCRIPTION AND | |
| NO | | | | NUMBER | USABLE ON CODE (UOC) | QTY |
| GROUP 1801 BODY, CAB, HOOD, AND HULL | | | | | | |
| ASSEMBLIES CONTINUED | | | | | | |
| FIG. 191 ENGINE ACCESS DOOR | | | | | | |
| COMPONENTS | | | | | | |
| 1 | PAOZZ | 5315-00-616-5524 | 80205 | MS35756-10 | KEY, WOODRUFF..... | 1 |
| 2 | PAOZZ | 2540-00-080-7549 | 19207 | 10861157 | HANDLE, DOOR, VEHICUL..... | 1 |
| 3 | PAOZZ | 5305-00-170-0327 | 19207 | 10865845 | SCREW, CAP, HEXAGON H..... | 1 |
| 4 | PAOZZ | 5310-00-851-2677 | 96906 | MS35691-49 | NUT, PLAIN, HEXAGON..... | 1 |
| 5 | PAOZZ | 5310-00-926-1852 | 96906 | MS21083N6 | NUT, SELF-LOCKING, HE..... | 1 |
| 6 | PAOZZ | 2510-00-937-1950 | 19207 | 10886525 | BRACE, DOOR..... | 1 |
| 7 | PAOZZ | 5306-00-180-1487 | 88044 | AN6-15A | BOLT, MACHINE..... | 1 |
| 8 | PAOZZ | 5315-00-298-1481 | 96906 | MS24665-357 | PIN, COTTER..... | 1 |
| 9 | PAOZZ | 5330-00-679-9837 | 19207 | 10861125 | SEAL, NONMETALLIC SP..... | 1 |
| 10 | PAOZZ | 5310-00-167-0843 | 88044 | AN960-1416L | WASHER, FLAT..... | 26 |
| 11 | PAOZZ | 5330-00-250-0226 | 96906 | MS29513-212 | PACKING, PREFORMED..... | 1 |
| 12 | PAOZZ | 2540-00-692-9372 | 19207 | 8340650 | LATCH, DOOR, VEHICULA..... | 1 |
| 13 | PAOZZ | 5310-00-850-6881 | 96906 | MS35692-57 | NUT, PLAIN, SLOTTED, H..... | 1 |

END OF FIGURE

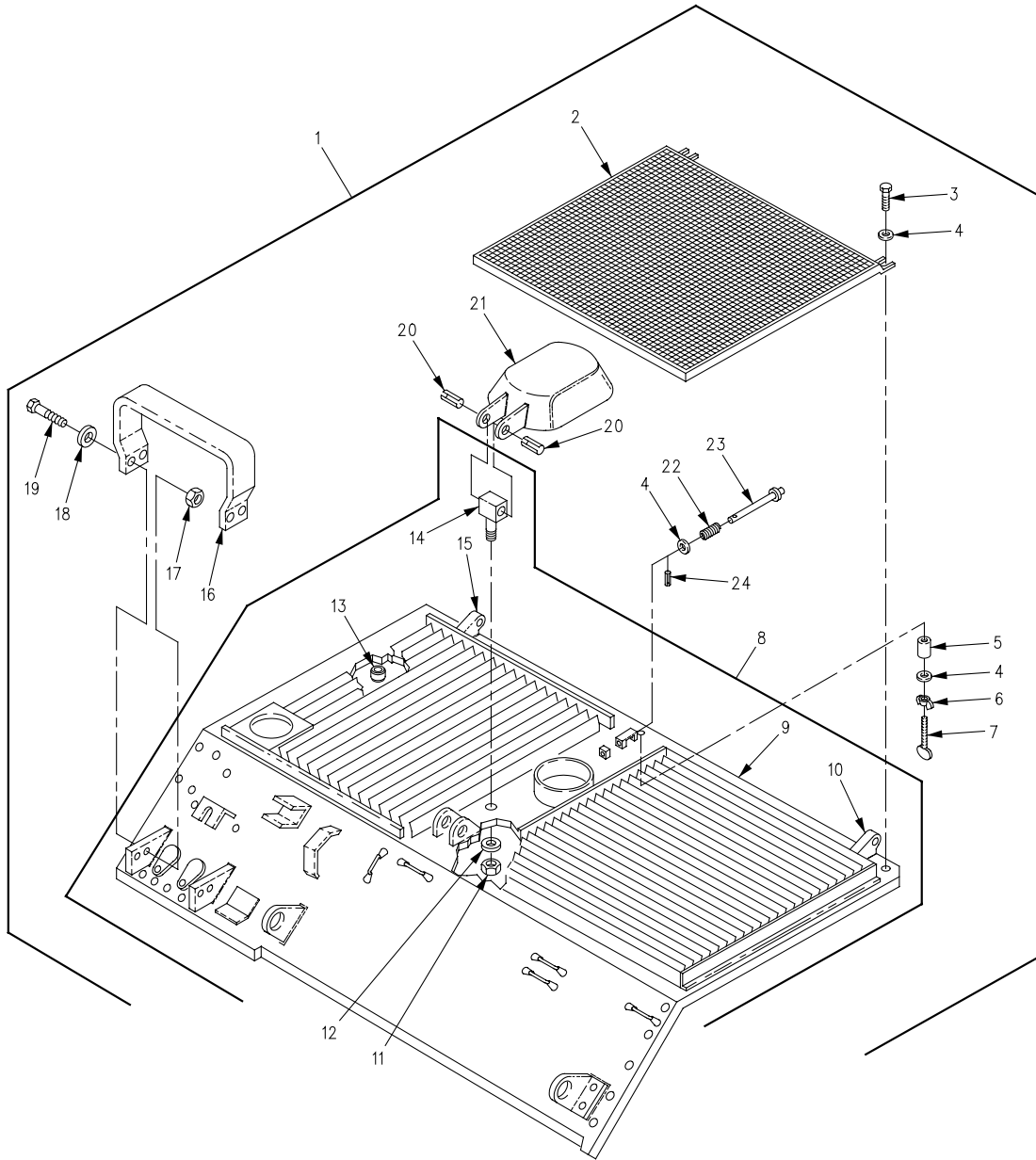

Figure 192. Air Grille Assembly

SECTION II

TM 9-2350-261-24P

| (1) ITEM NO | (2) SMR | (3) NSN | (4) CAGE | (5) PART NUMBER | (6) DESCRIPTION AND USABLE ON CODE (UOC) | (7) QTY |
|--|------------|------------------|-------------|-----------------------|--|------------|
| GROUP 1801 BODY, CAB, HOOD, AND HULL ASSEMBLIES CONTINUED FIG. 192 AIR GRILLE ASSEMBLY | | | | | | |
| 1 | AOODD | | 19207 | 12269392-1 | GRILLE ASSEMBLY..... | 1 |
| | | | | | UOC:V35,056, | |
| 1 | AOODD | | 19207 | 12269392-2 | GRILLE,METAL..... | 1 |
| | | | | | UOC:120, | |
| 1 | AOODD | | 19207 | 12269392-3 | GRILLE ASSEMBLY..... | 1 |
| | | | | | UOC:V37,ACP, | |
| 1 | AOODD | | 19207 | 12269392-4 | GRILLE ASSEMBLY,POW..... | 1 |
| | | | | | UOC:011, | |
| 2 | PAOZZ | 2510-01-061-8923 | 19207 | 12253677 | .GRILLE,METAL..... | 1 |
| 3 | PAOZZ | 5305-01-010-2362 | 96906 | MS18154-59 | .SCREW,CAP,HEXAGON H..... | 2 |
| 4 | PAOZZ | 5310-00-080-6004 | 96906 | MS27183-14 | .WASHER,FLAT..... | 4 |
| 5 | PAOZZ | 5365-01-065-7294 | 19207 | 12253643 | .SPACER,SLEEVE..... | 1 |
| 6 | PAOZZ | 5310-01-088-2490 | 96906 | MS35425-74 | .NUT,PLAIN,WING..... | 1 |
| 7 | PAOZZ | 5305-01-098-6781 | 19207 | 10861292-1 | .THUMBSCREW..... | 1 |
| 8 | PBODD | 2510-01-098-6776 | 19207 | 12269307 | .GRILLE,METAL..... | 1 |
| | | | | | UOC:120, | |
| 8 | PBODD | 2510-01-098-6777 | 19207 | 12269313 | .GRILLE,METAL..... | 1 |
| | | | | | UOC:V35,056, | |
| 8 | PBODD | 2510-01-305-8869 | 19207 | 12269334 | .GRILLE,METAL..... | 1 |
| | | | | | UOC:011, | |
| 8 | PBODD | 2510-01-098-6775 | 19207 | 12269341 | .GRILLE,METAL..... | 1 |
| | | | | | UOC:V37,ACP, | |
| 9 | XAODD | | 19207 | 12269393 | .GRILLE..... | 1 |
| 10 | XBDZZ | | 19207 | 10875386 | .LUG..... | 1 |
| 11 | PAOZZ | 5310-00-902-9369 | 96906 | MS21083N8 | .NUT,SELF-LOCKING,HE..... | 1 |
| | | | | | UOC:V37,ACP, | |
| 12 | PAOZZ | 5310-00-809-5998 | 96906 | MS27183-18 | .WASHER,FLAT..... | 1 |
| | | | | | UOC:V37,ACP, | |
| 13 | PAFZZ | 5310-00-073-0131 | 19207 | 7341617 | .NUT,SELF-LOCKING,SP..... | 6 |
| | | | | | UOC:V35,V37,011,120,056, | |
| 14 | PAOZZ | 5340-01-098-6769 | 19207 | 12268651 | .CONNECTOR,ROD END..... | 1 |
| | | | | | UOC:V37,ACP, | |
| 15 | XBDZZ | | 19207 | 10875387 | .LUG..... | 1 |
| 16 | PAOZZ | 6260-00-884-4787 | 19207 | 10917618 | .GUARD,LAMP..... | 1 |
| 17 | PAOZZ | 5310-00-225-6993 | 96906 | MS51922-33 | .NUT,SELF-LOCKING,HE..... | 4 |
| 18 | PAOZZ | 5310-00-809-5998 | 96906 | MS27183-18 | .WASHER,FLAT..... | 4 |
| 19 | PAOZZ | 5305-00-071-2070 | 96906 | MS90728-114 | .SCREW,CAP,HEXAGON H..... | 4 |
| 20 | PAOZZ | 5315-00-836-9642 | 96906 | MS16562-79 | .PIN,SPRING..... | 2 |
| 21 | PAOZZ | 2590-01-062-0867 | 19207 | 12253646 | .DOOR,ACCESS..... | 1 |
| 22 | PAOZZ | 5360-00-054-8367 | 19207 | 8340656 | .SPRING,HELICAL,COMP..... | 1 |
| 23 | PAOZZ | 5315-01-062-0871 | 19207 | 12253644 | .PLUNGER,DETENT..... | 1 |
| 24 | PAOZZ | 5315-00-616-4261 | 96906 | MS16562-28 | .PIN,SPRING..... | 1 |

END OF FIGURE

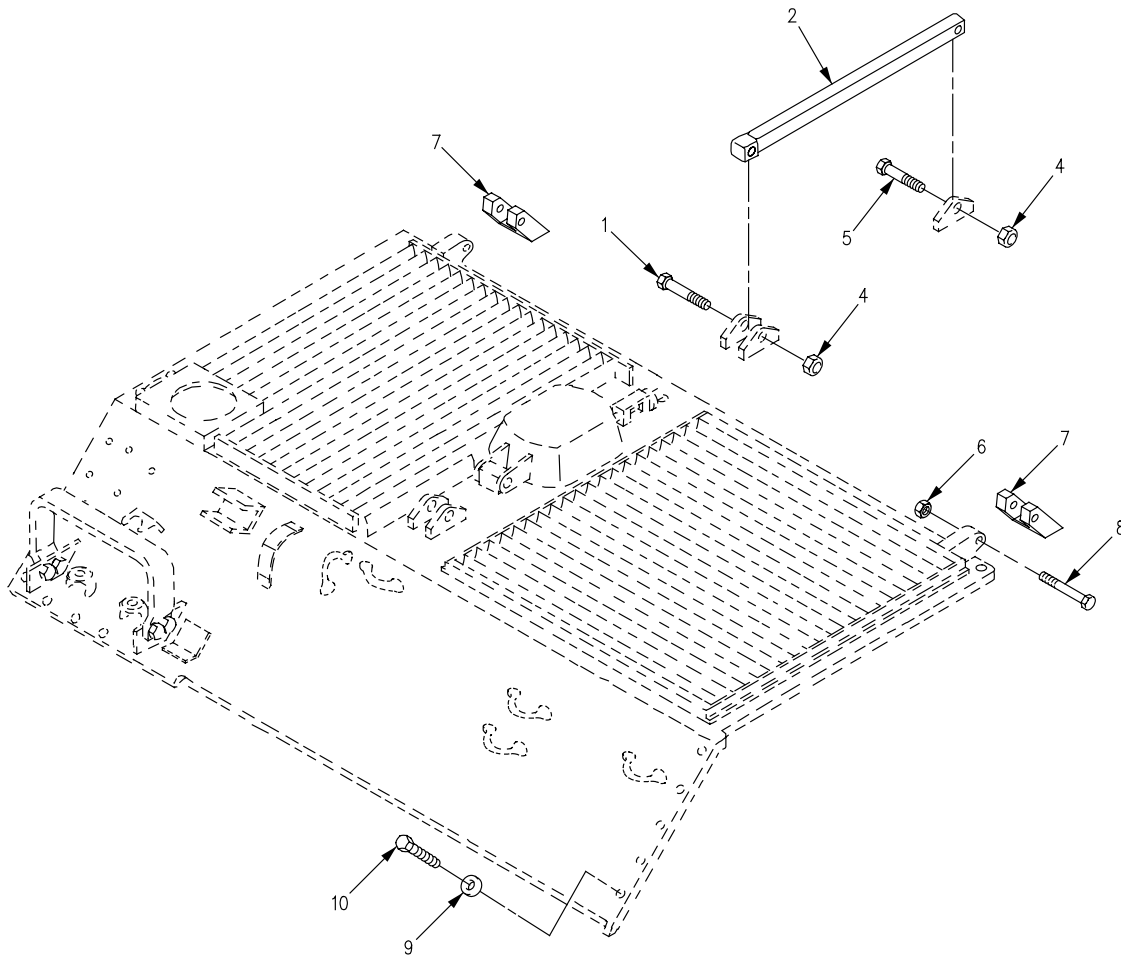
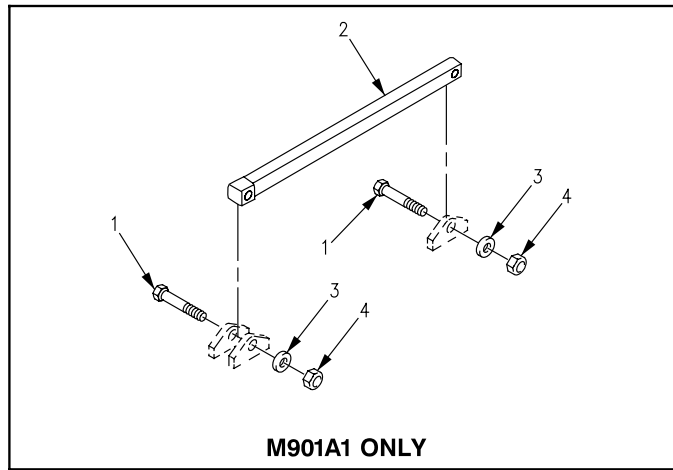

Figure 193. Air Grille Components

SECTION II

TM 9-2350-261-24P

| SECTION II | | (3) | (4) | (5) | (6) | (7) |
|--|-------|------------------|-------|-----------------|---|-----|
| (1) | (2) | NSN | CAGE | PART | DESCRIPTION AND USABLE ON CODE (UOC) | QTY |
| ITEM | SMR | | | NUMBER | | |
| NO | | | | | | |
| GROUP 1801 BODY, CAB, HOOD, AND HULL ASSEMBLIES CONTINUED FIG. 193 AIR GRILLE COMPONENTS | | | | | | |
| 1 | PAOZZ | 5305-00-071-2076 | 80204 | B1821BH050C325N | SCREW,CAP,HEXAGON H..... | 1 |
| | | | | | UOC:V35,V37,120,056,ACP, | |
| 1 | PAOZZ | 5305-00-071-2076 | 80204 | B1821BH050C325N | SCREW,CAP,HEXAGON H..... | 2 |
| | | | | | UOC:011, | |
| 2 | PAOZZ | 5340-00-808-7767 | 19207 | 10866057 | ARM,GRILLE SUPPORT..... | 1 |
| | | | | | UOC:V35,120,056, | |
| 2 | PAOZZ | 5340-00-783-7078 | 19207 | 10917688 | ARM, GRILLE SUPPORT..... | 1 |
| | | | | | UOC:V37,ACP, | |
| 2 | PAOZZ | 5970-01-423-7741 | 19207 | 12406143 | BRACKET,MOUNTING..... | 1 |
| | | | | | UOC:011, | |
| 3 | PAOZZ | 5310-00-809-5998 | 96906 | MS27183-18 | WASHER,FLAT..... | 2 |
| | | | | | UOC:011, | |
| 4 | PAOZZ | 5310-00-225-6993 | 96906 | MS51922-33 | NUT,SELF-LOCKING,HE..... | 2 |
| 5 | PAOZZ | 5305-00-165-8074 | 96906 | MS51095-420 | SCREW,CAP,HEXAGON H..... | 1 |
| | | | | | UOC:V35,V37,120,056,ACP, | |
| 6 | PAOZZ | 5310-00-269-4040 | 96906 | MS51922-49 | NUT,SELF-LOCKING,HE..... | 2 |
| 7 | XBDZZ | | 19207 | 10875052 | LUG..... | 2 |
| 8 | PAOZZ | 5305-00-724-5914 | 96906 | MS90725-168 | SCREW,CAP,HEXAGON H..... | 2 |
| 9 | PAOZZ | 5310-00-823-8803 | 96906 | MS27183-21 | WASHER,FLAT..... | 13 |
| 10 | PAOZZ | 5305-00-726-2551 | 96906 | MS90727-164 | SCREW,CAP,HEXAGON H..... | 13 |

END OF FIGURE

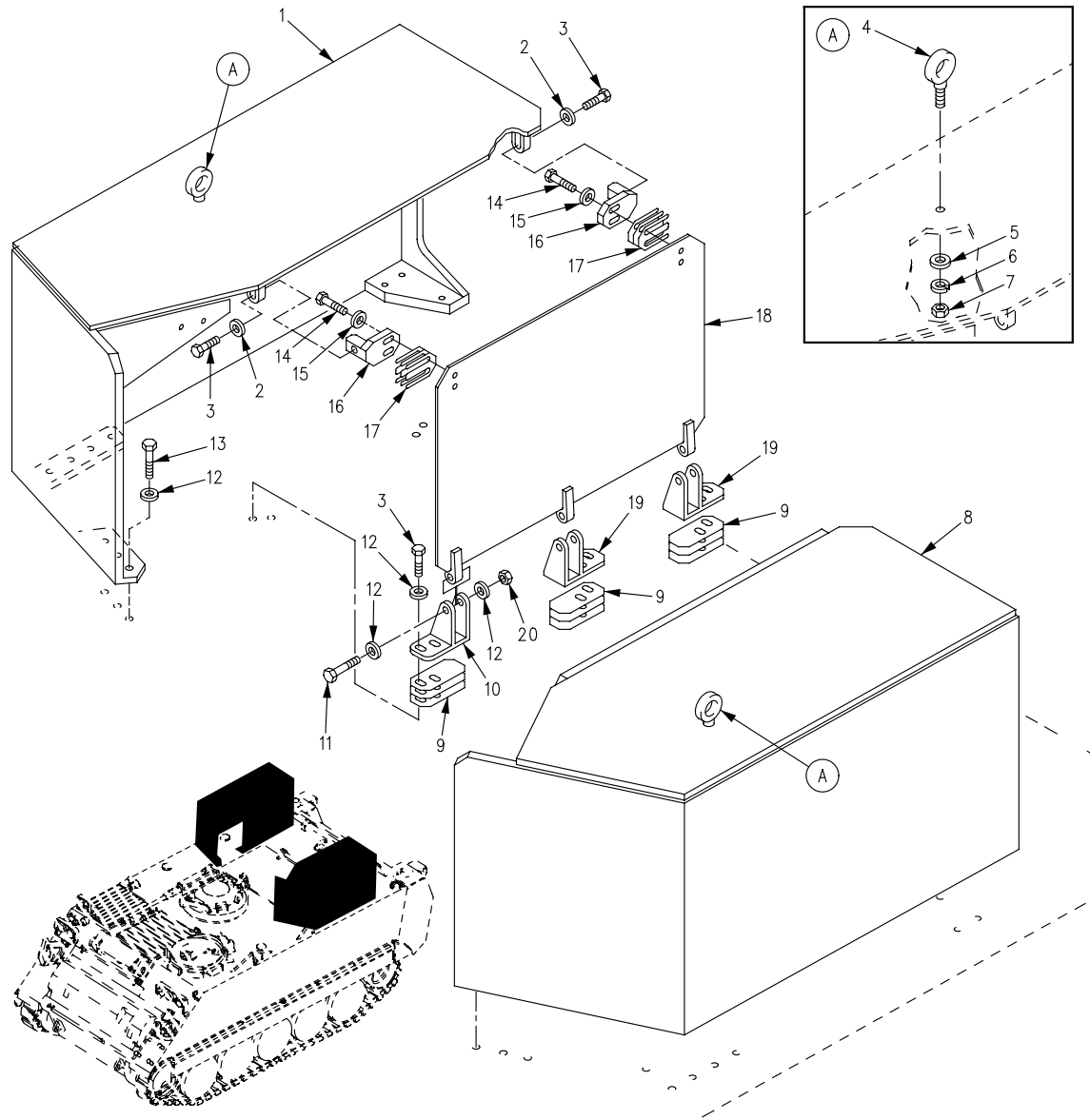

Figure 194. Armor Installation
(M1059)

SECTION II

TM 9-2350-261-24P

| SECTION II (1) ITEM NO | (2) SMR | (3) NSN | (4) CAGE | (5) PART NUMBER | (6) DESCRIPTION AND USABLE ON CODE (UOC) | (7) QTY |
|---------------------------------|------------|------------------|-------------|-----------------------|--|------------|
| | | | | | GROUP 1801 BODY, CAB, HOOD, AND HULL ASSEMBLIES CONTINUED FIG. 194 ARMOR INSTALLATION (M1059) | |
| 1 | PAOZZ | 2510-01-411-3625 | 19207 | 12382338 | PANEL,BODY,VEHICULA..... UOC:056, | 1 |
| 2 | PAOZZ | 5310-00-866-4417 | 19204 | 10910174-5 | WASHER,FLAT..... UOC:056, | 4 |
| 3 | PAOZZ | 5305-00-071-2069 | 80204 | B1821BH050C150N | SCREW,CAP,HEXAGON H..... UOC:056, | 16 |
| 4 | PAOZZ | 5306-00-017-6143 | 96906 | MS51937-7 | BOLT,EYE..... UOC:056, | 1 |
| 5 | PAOZZ | 5310-00-823-8803 | 96906 | MS27183-21 | WASHER,FLAT..... UOC:056, | 1 |
| 6 | PAOZZ | 5310-00-543-4385 | 96906 | MS35333-46 | WASHER,LOCK..... UOC:056, | 1 |
| 7 | PAOZZ | 5310-00-763-8920 | 96906 | MS51967-20 | NUT,PLAIN,HEXAGON..... UOC:056, | 1 |
| 8 | PAOZZ | 2510-01-519-7460 | 19207 | 12349554-10 | SHIELD,LEFT..... UOC:056, | 1 |
| 9 | XBOZZ | 5365-01-249-3685 | 19207 | 12349559 | SHIM..... UOC:056, | 6 |
| 10 | PAOZZ | 5340-01-235-0371 | 19207 | 12349557 | HINGE,ACCESS DOOR LEFT SIDE..... UOC:056, | 3 |
| 11 | PAOZZ | 5305-00-071-2076 | 80204 | B1821BH050C325N | SCREW,CAP,HEXAGON H..... UOC:056, | 6 |
| 12 | PAOZZ | 5310-00-809-5998 | 96906 | MS27183-18 | WASHER,FLAT..... UOC:056, | 44 |
| 13 | PAOZZ | 5305-00-071-2072 | 80204 | B1821BH050C225N | SCREW,CAP,HEXAGON H..... UOC:056, | 20 |
| 14 | PAOZZ | 5305-00-688-2111 | 80204 | B1821BH038C138N | SCREW,CAP,HEXAGON H..... UOC:056, | 8 |
| 15 | PAOZZ | 5310-00-877-5972 | 19200 | 10910174-3 | WASHER,FLAT..... UOC:056, | 8 |
| 16 | PAOZZ | 5340-01-249-3667 | 19207 | 12349560 | BRACKET,ANGLE..... UOC:056, | 4 |
| 17 | PAOZZ | 5365-01-355-8807 | 19207 | 12349688 | SHIM..... UOC:056, | 8 |
| 18 | PAOZZ | 2590-01-240-2166 | 19207 | 12349556 | SHIELD,INBOARD..... UOC:056, | 2 |
| 19 | PAOZZ | 5340-01-235-0372 | 19207 | 12349558 | HINGE,ACCESS DOOR RIGHT SIDE..... UOC:056, | 3 |
| 20 | PAOZZ | 5310-00-225-6993 | 96906 | MS51922-33 | NUT,SELF-LOCKING,HE..... UOC:056, | 6 |

END OF FIGURE

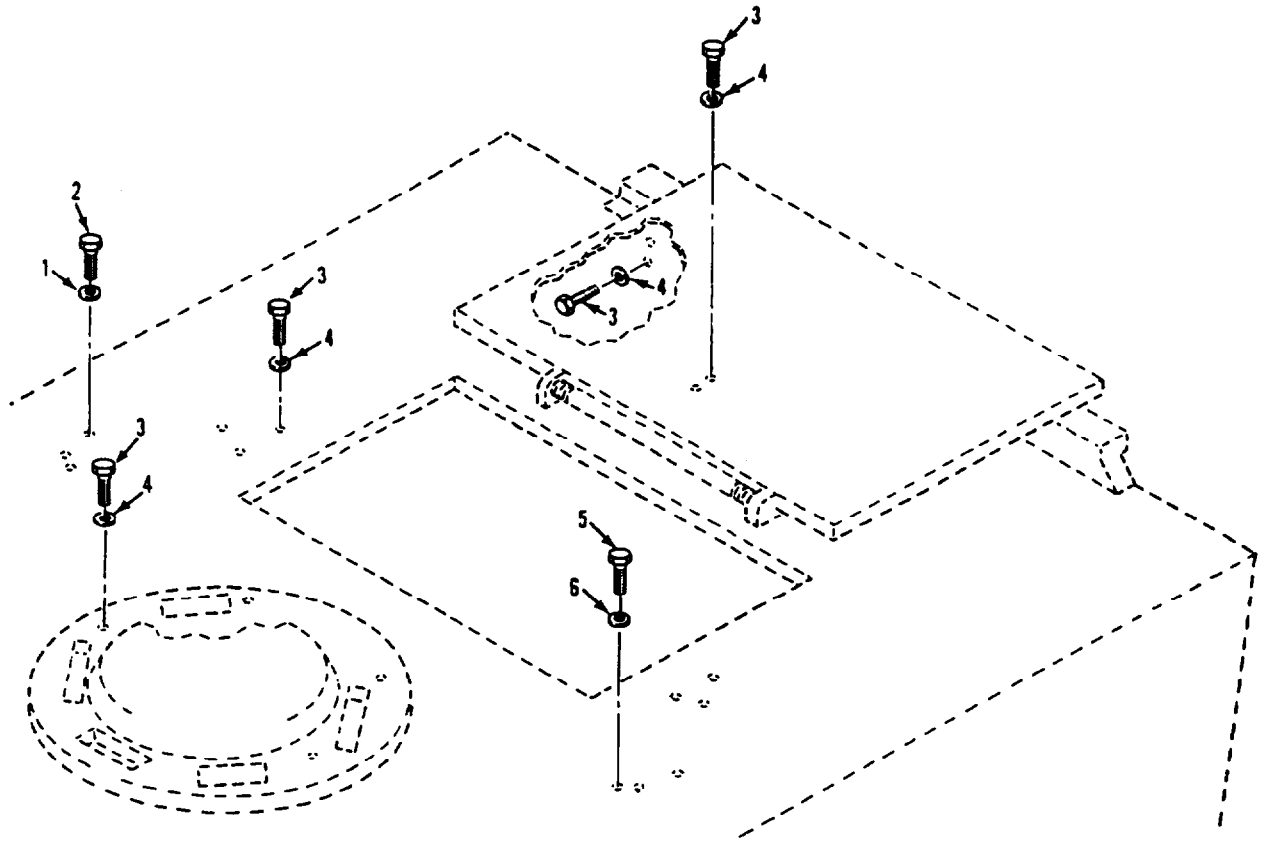

Figure 195. Gun Shield Mounting
(M1059, M1064, M113A2)

SECTION II

TM 9-2350-261-24P

| SECTION II | | (3) | (4) | (5) | (6) | (7) |
|------------|-------|------------------|-------|-------------|---|-----|
| (1) | (2) | NSN | CAGE | PART | DESCRIPTION AND | |
| ITEM | SMR | | | NUMBER | USABLE ON CODE (UOC) | QTY |
| NO | | | | | | |
| | | | | | GROUP 1801 BODY, CAB, HOOD, AND HULL ASSEMBLIES | |
| | | | | | FIG. 195 GUN SHIELD MOUNTING (M1059, M1064, M113A2) | |
| 1 | PAOZZ | 5310-00-823-8803 | 96906 | MS27183-21 | WASHER, FLAT..... | 2 |
| | | | | | UOC:V35, | |
| 2 | PAOZZ | 5305-00-724-5907 | 96906 | MS90725-157 | SCREW, CAP, HEXAGON H..... | 2 |
| | | | | | UOC:V35, | |
| 3 | PAOZZ | 5305-00-044-4153 | 96906 | MS90725-109 | SCREW, CAP, HEXAGON H..... | 14 |
| | | | | | UOC:V35, | |
| 3 | PAOZZ | 5305-00-044-4153 | 96906 | MS90725-109 | SCREW, CAP, HEXAGON H..... | 4 |
| | | | | | UOC:120, 056, | |
| 4 | PAOZZ | 5310-00-809-3079 | 96906 | MS27183-19 | WASHER, FLAT..... | 28 |
| | | | | | UOC:V35, | |
| 4 | PAOZZ | 5310-00-809-3079 | 96906 | MS27183-19 | WASHER, FLAT..... | 8 |
| | | | | | UOC:120, 056, | |
| 5 | PAOZZ | 5305-00-942-2196 | 96906 | MS18154-60 | SCREW, CAP, HEXAGON H..... | 4 |
| | | | | | UOC:V35, | |
| 6 | PAOZZ | 5310-00-809-4061 | 96906 | MS27183-15 | WASHER, FLAT..... | 8 |
| | | | | | UOC:V35, | |

END OF FIGURE

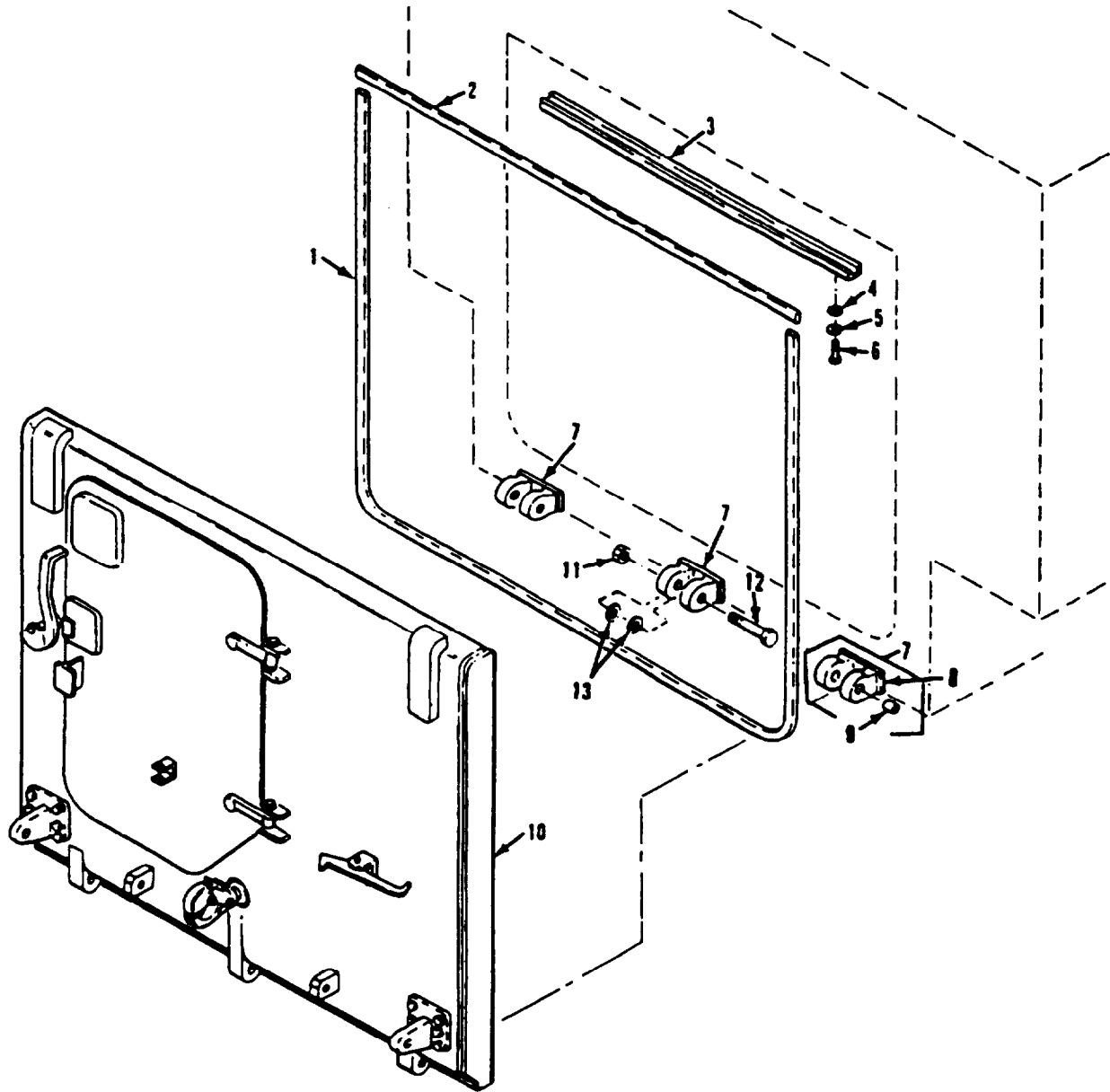

Figure 196. Ramp Assembly and Mounting Hardware

SECTION II

TM 9-2350-261-24P

| SECTION II | | (3) | (4) | (5) | (6) | (7) |
|---|-------|------------------|-------|-------------|---|-----|
| (1) | (2) | NSN | CAGE | PART | DESCRIPTION AND | QTY |
| ITEM | SMR | | | NUMBER | USABLE ON CODE (UOC) | |
| NO | | | | | | |
| GROUP 1801 BODY, CAB, HOOD, AND HULL ASSEMBLIES CONTINUED FIG. 196 RAMP ASSEMBLY AND MOUNTING HARDWARE | | | | | | |
| 1 | PAOZZ | 5330-00-715-3869 | 19207 | 10874857 | SEAL, NONMETALLIC SP..... | 1 |
| 2 | PAOZZ | 5330-00-715-3868 | 19207 | 10874856 | SEAL, NONMETALLIC SP..... | 1 |
| 3 | PAOZZ | 2590-00-084-7628 | 19207 | 10917758 | PAD, CUSHIONING..... | 1 |
| 4 | PAOZZ | 5310-00-809-3078 | 96906 | MS27183-11 | UOC:V37, ACP, WASHER, FLAT..... | 4 |
| 5 | PAOZZ | 5310-00-550-1130 | 96906 | MS35333-40 | UOC:V37, ACP, WASHER, LOCK..... | 4 |
| 6 | PAOZZ | 5305-00-988-1724 | 96906 | MS35206-280 | UOC:V37, ACP, SCREW, MACHINE..... | 4 |
| 7 | PADDD | 2510-00-781-8522 | 19207 | 10886398 | HINGE ASSEMBLY, RAMP..... | 3 |
| 8 | XADZZ | | 19207 | 10886398-1 | .HINGE..... | 1 |
| 9 | PADZZ | 3120-00-025-7746 | 19207 | 11677923-1 | .BUSHING, SLEEVE..... | 2 |
| 10 | PADDD | 2510-01-125-9663 | 19207 | 12253471 | RAMP ASSEMBLY SEE FIG. 197..... | 1 |
| 10 | PADDD | 2510-01-070-9505 | 19207 | 12268832 | UOC:011, DOOR, HATCH, VEHICLE SEE FIG. 198.... | 1 |
| 10 | PADDD | 2510-00-937-0471 | 19207 | 8756501 | UOC:V83, 120, RAMP DOOR ASSEMBLY SEE FIG. 197.... | 1 |
| 11 | PAOZZ | 5310-00-811-1377 | 96906 | MS51922-72 | UOC:V35, V37, 056, ACP, NUT, SELF-LOCKING, HE..... | 3 |
| 12 | PAOZZ | 5305-00-930-8693 | 21450 | 582786 | SCREW, CAP, HEXAGON H..... | 3 |
| 13 | PAOZZ | 5310-00-832-5768 | 19207 | 876338-1 | WASHER, FLAT..... | 6 |

END OF FIGURE

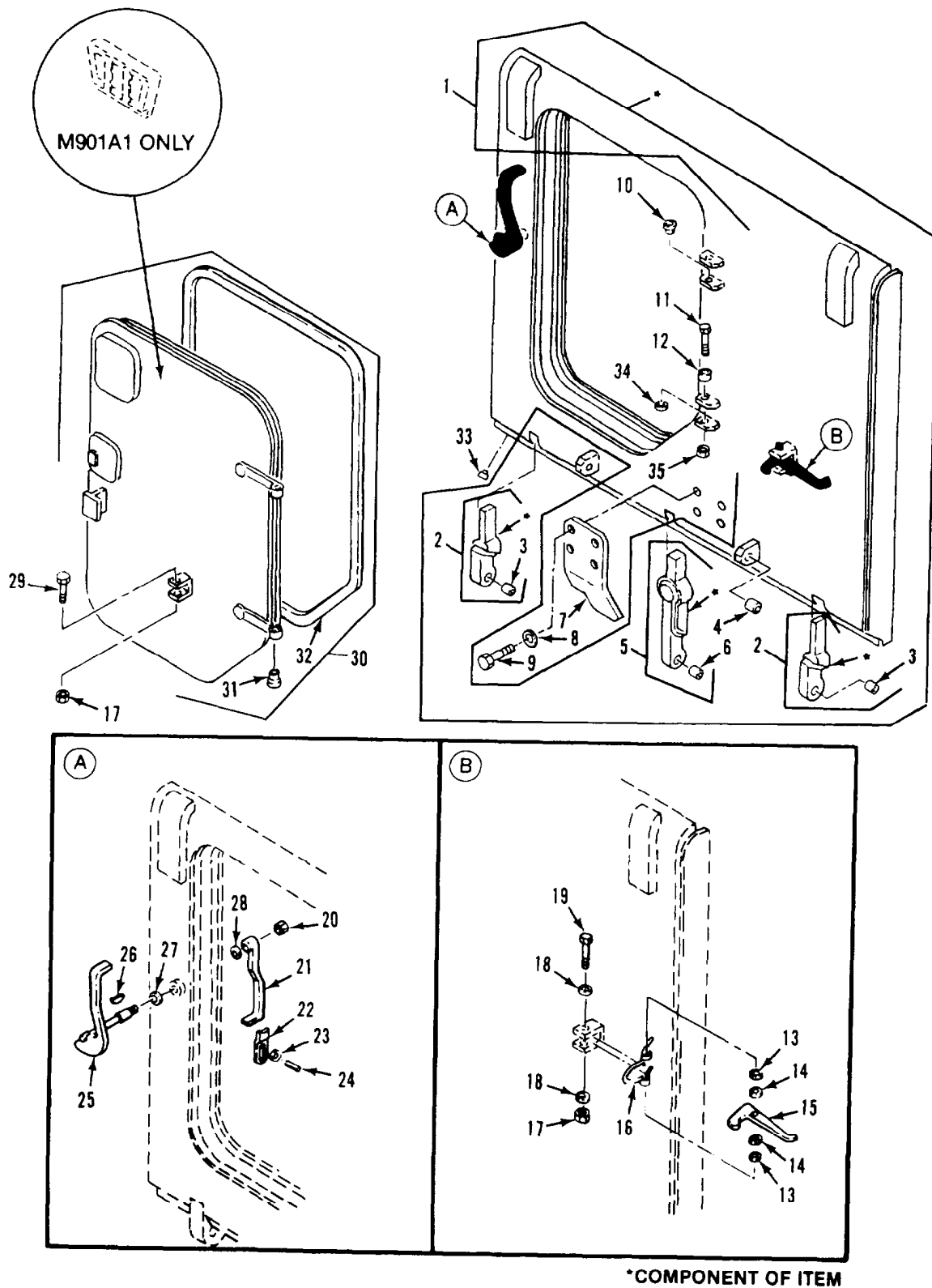

Figure 197. Ramp Door and Access Door Assembly
(M1059, M1068, M113A2, M577A2, M901A1)

SECTION II

TM 9-2350-261-24P

| SECTION II | | (3) | (4) | (5) | (6) | (7) |
|---|-------|------------------|-------|-----------------|--|-----|
| (1) | (2) | NSN | CAGE | PART | DESCRIPTION AND | QTY |
| ITEM | SMR | | | NUMBER | USABLE ON CODE (UOC) | |
| NO | | | | | | |
| GROUP 1801 BODY, CAB, HOOD AND, HULL ASSEMBLIES CONTINUED | | | | | | |
| FIG. 197 RAMP DOOR AND ACCESS DOOR ASSEMBLY | | | | | | |
| (M113A2,M577A2,M901A1,M1059,M1068) | | | | | | |
| 1 | XAFFF | | 19207 | 10861445 | RAMP WELDMENT..... | 1 |
| 2 | PBDZZ | 5340-01-239-4881 | 19207 | 12350231 | UOC:V35,V37,011,056,ACP, .LEAF,STRAP HINGE..... | 2 |
| 3 | PADZZ | 3120-00-036-0304 | 19207 | 11677923-2 | UOC:V35,V37,011,056,ACP, .BUSHING,SLEEVE..... | 1 |
| 4 | PAFZZ | 3120-00-115-1309 | 19207 | 10865813 | UOC:V35,V37,011,056,ACP, .BUSHING,SLEEVE..... | 2 |
| 5 | PADDD | 5340-01-246-8279 | 19207 | 12350230 | UOC:V35,V37,011,056,ACP, .HINGE,RAMP,CENTER..... | 1 |
| 6 | PADZZ | 3120-00-036-0304 | 19207 | 11677923-2 | UOC:V35,V37,011,056,ACP, .BUSHING,SLEEVE..... | 1 |
| 7 | PAOZZ | 5340-01-162-7040 | 19207 | 11661112 | UOC:V35,V37,011,056,ACP, BRACKET,ANGLE..... | 1 |
| 8 | PAOZZ | 5310-00-809-5998 | 96906 | MS27183-18 | UOC:V35,V37,011,056,ACP, WASHER,FLAT..... | 4 |
| 9 | PAOZZ | 5305-00-071-2067 | 80204 | B1821BH050C125N | UOC:V35,V37,011,056,ACP, SCREW,CAP,HEXAGON H..... | 4 |
| 10 | PAFZZ | 3120-00-901-2943 | 19207 | 10932459 | UOC:V35,V37,011,056,ACP, BUSHING,SLEEVE..... | 2 |
| 11 | PAOZZ | 5305-00-726-2567 | 96906 | MS90727-176 | UOC:V35,V37,011,056,ACP, SCREW,CAP,HEXAGON H..... | 2 |
| 12 | PAFZZ | 3120-00-045-4247 | 19207 | 10949728 | UOC:V35,V37,011,056,ACP, BUSHING,SLEEVE..... | 2 |
| 13 | PAOZZ | 5365-00-933-6946 | 19207 | 8756884 | UOC:V35,V37,011,056,ACP, SPACER,COVER HINGED..... | 2 |
| 14 | PAOZZ | 5310-00-708-7826 | 19207 | 10861259 | UOC:V35,V37,011,056,ACP, WASHER,FLAT..... | 2 |
| 15 | PAOZZ | 5340-00-999-2001 | 19207 | 10874799 | UOC:V35,V37,011,056,ACP, HOOK..... | 1 |
| 16 | PAOZZ | 5360-00-321-6184 | 19207 | 8341554 | UOC:V35,V37,011,056,ACP, SPRING,HELICAL,TORS..... | 1 |
| 17 | PAOZZ | 5310-00-087-4652 | 96906 | MS51922-17 | UOC:V35,V37,011,056,ACP, NUT,SELF-LOCKING,HE..... | 2 |
| 18 | PAOZZ | 5310-00-809-4061 | 96906 | MS27183-15 | UOC:V35,V37,011,056,ACP, WASHER,FLAT..... | 2 |
| 19 | PAOZZ | 5305-00-781-3927 | 80204 | B1821BH038C350N | UOC:V35,V37,011,056,ACP, SCREW,CAP,HEXAGON H..... | 1 |
| 20 | PAOZZ | 5310-00-067-6356 | 96906 | MS51922-57 | UOC:V35,V37,011,056,ACP, NUT,SELF-LOCKING,HE..... | 1 |
| 21 | PAOZZ | 2540-00-679-8046 | 19207 | 8763385 | UOC:V35,V37,011,056,ACP, HANDLE,DOOR,VEHICUL..... | 1 |
| 22 | PAOZZ | 2510-00-993-4714 | 19207 | 8763387 | UOC:V35,V37,011,056,ACP, RELEASE,RAMP ASSEMB..... | 1 |
| 23 | PAOZZ | 5310-00-827-0594 | 77447 | 754W | UOC:V35,V37,011,056,ACP, WASHER,SPRING TENSI..... | 2 |
| 24 | XBOZZ | | 96906 | MS9048-295 | UOC:V35,V37,011,056,ACP, PIN,SPRING..... | 1 |
| 25 | PAOZZ | 2540-00-712-8372 | 19207 | 10866264 | UOC:V35,V37,011,056,ACP, HANDLE,DOOR,VEHICUL..... | 1 |
| 26 | PAOZZ | 5315-00-616-5524 | 80205 | MS35756-10 | UOC:V35,V37,011,056,ACP, KEY,WOODRUFF..... | 1 |
| 27 | PAOZZ | 5330-00-579-8156 | 96906 | MS28775-212 | UOC:V35,V37,011,056,ACP, PACKING,PREFORMED..... | 1 |
| 28 | PAOZZ | 5310-00-167-0843 | 88044 | AN960-1416L | UOC:V35,V37,011,056,ACP, WASHER,FLAT..... | 18 |
| 29 | PAOZZ | 5305-00-269-3218 | 96906 | MS90725-68 | UOC:V35,V37,011,056,ACP, SCREW,CAP,HEXAGON H..... | 1 |
| 30 | PAFFF | 2510-01-137-3914 | 19207 | 12253472 | UOC:V35,V37,011,056,ACP, DOOR,HATCH,VEHICLE..... | 1 |

SECTION II

TM 9-2350-261-24P

| SECTION II | | | | | | | |
|------------|-------|------------------|-------|---------------|---------------------------|--|-----|
| (1) | (2) | (3) | (4) | (5) | (6) | | (7) |
| ITEM | SMR | NSN | CAGE | PART | DESCRIPTION AND | | QTY |
| NO | | | | NUMBER | USABLE ON CODE (UOC) | | |
| 30 | PAFFF | 2510-00-937-0470 | 19207 | 8756502 | DOOR,METAL,SWINGING..... | | 1 |
| | | | | | UOC:V35,V37,056,ACP, | | |
| 31 | PAFZZ | 3120-00-782-1747 | 19207 | 10932458 | .BUSHING,SLEEVE..... | | 2 |
| | | | | | UOC:V35,V37,011,056,ACP, | | |
| 32 | PAOZZ | 5330-00-679-9208 | 19207 | 8756506 | .SEAL,NONMETALLIC SP..... | | 1 |
| | | | | | UOC:V35,V37,011,056,ACP, | | |
| 33 | PAOZZ | 4730-00-187-4202 | 58536 | AA59616AASBCC | PLUG,PIPE..... | | 3 |
| | | | | | UOC:V35,V37,011,056,ACP, | | |
| 34 | PAOZZ | 5365-00-060-7294 | 19207 | 10932457 | SPACER,SLEEVE..... | | 2 |
| | | | | | UOC:V35,V37,011,056,ACP, | | |
| 35 | PAOZZ | 5310-00-982-6809 | 96906 | MS21044N10 | NUT,SELF-LOCKING,HE..... | | 2 |
| | | | | | UOC:V35,V37,011,056,ACP, | | |

END OF FIGURE

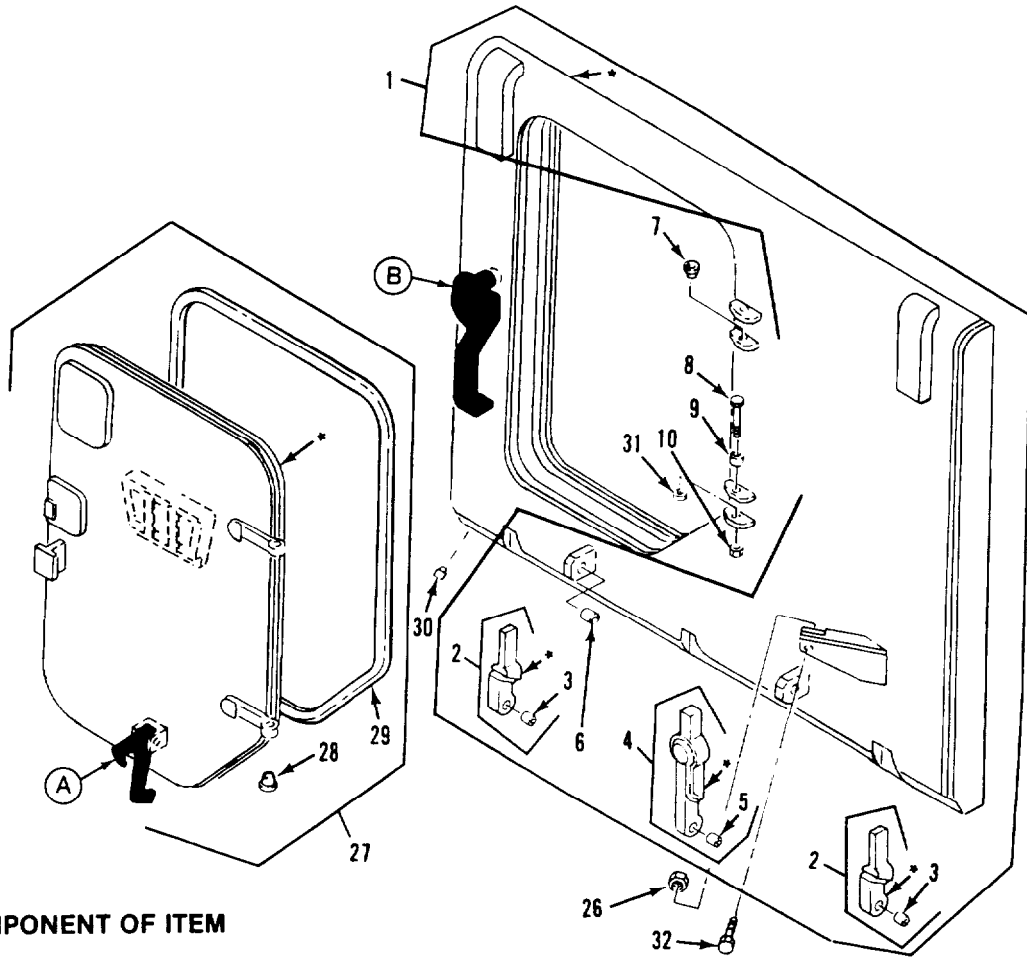

* COMPONENT OF ITEM

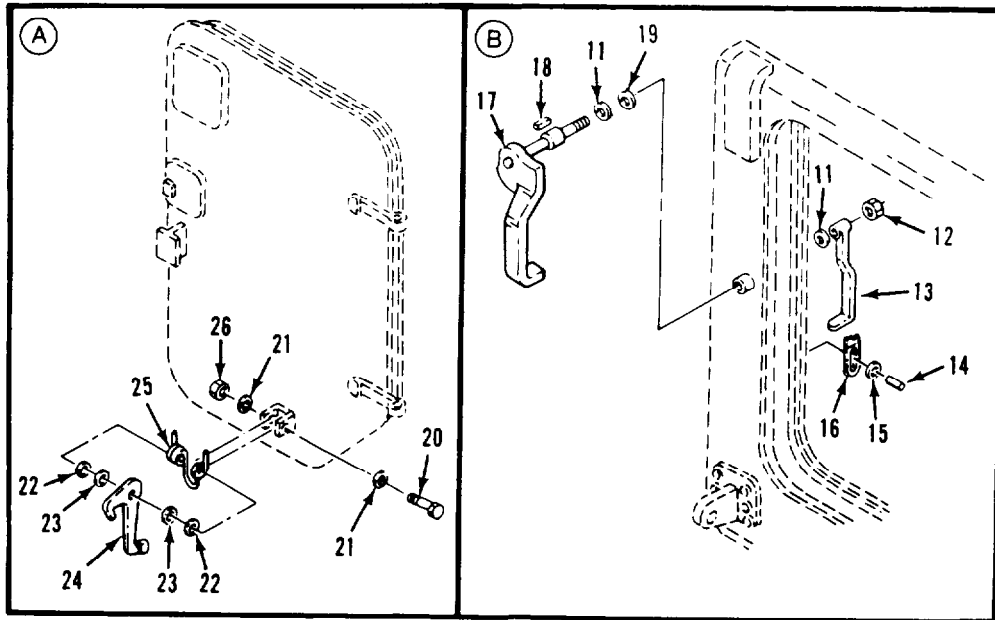

Figure 198. Ramp Door and Access Door Assembly (M1064, M981)

SECTION II

TM 9-2350-261-24P

| SECTION II (1) ITEM NO | (2) SMR | (3) NSN | (4) CAGE | (5) PART NUMBER | (6) DESCRIPTION AND USABLE ON CODE (UOC) | (7) QTY |
|---|------------|------------------|-------------|-----------------------|--|------------|
| GROUP 1801 BODY, CAB, HOOD, AND HULL ASSEMBLIES CONTINUED FIG. 198 RAMP DOOR AND ACCESS DOOR ASSEMBLY (M1064, M981) | | | | | | |
| 1 | XADDD | | 19207 | 10861445 | RAMP WELDMENT..... UOC:V83,120, | 1 |
| 2 | PBDZZ | 5340-01-239-4881 | 19207 | 12350231 | .LEAF,STRAP HINGE..... UOC:V83,120, | 2 |
| 3 | PADZZ | 3120-00-036-0304 | 19207 | 11677923-2 | . .BUSHING,SLEEVE..... UOC:V83,120, | 2 |
| 4 | PADDD | 5340-01-246-8279 | 19207 | 12350230 | .HINGE,RAMP,CENTER..... UOC:V83,120, | 1 |
| 5 | PADZZ | 3120-00-036-0304 | 19207 | 11677923-2 | . .BUSHING,SLEEVE..... UOC:V83,120, | 2 |
| 6 | PAFZZ | 3120-00-115-1309 | 19207 | 10865813 | .BUSHING,SLEEVE..... UOC:V83,120, | 2 |
| 7 | PAFZZ | 3120-00-901-2943 | 19207 | 10932459 | BUSHING,SLEEVE..... UOC:V83,120, | 2 |
| 8 | PAOZZ | 5305-00-726-2567 | 96906 | MS90727-176 | SCREW,CAP,HEXAGON H..... UOC:V83,120, | 2 |
| 9 | PAFZZ | 3120-00-045-4247 | 19207 | 10949728 | BUSHING,SLEEVE..... UOC:V83,120, | 2 |
| 10 | PAOZZ | 5310-00-982-6809 | 96906 | MS21044N10 | NUT,SELF-LOCKING,HE..... UOC:V83,120, | 2 |
| 11 | PAOZZ | 5310-00-167-0843 | 88044 | AN960-1416L | WASHER,FLAT..... UOC:V83,120, | 18 |
| 12 | PAOZZ | 5310-00-067-6356 | 96906 | MS51922-57 | NUT,SELF-LOCKING,HE..... UOC:V83,120, | 1 |
| 13 | PAOZZ | 2540-00-679-8046 | 19207 | 8763385 | HANDLE,DOOR,VEHICUL..... UOC:V83,120, | 1 |
| 14 | XBOZZ | | 96906 | MS9048-295 | PIN,SPRING..... UOC:V83,120, | 1 |
| 15 | PAOZZ | 5310-00-827-0594 | 77447 | 754W | WASHER,SPRING TENSI..... UOC:V83,120, | 2 |
| 16 | PAOZZ | 2510-00-993-4714 | 19207 | 8763387 | RELEASE,RAMP ASSEMB..... UOC:V83,120, | 1 |
| 17 | PAOZZ | 2540-01-070-9579 | 19207 | 12268829 | HANDLE,DOOR,VEHICUL..... UOC:V83,120, | 1 |
| 18 | PAOZZ | 5315-00-616-5524 | 64294 | 29620-3 | KEY,WOODRUFF..... UOC:V83,120, | 1 |
| 19 | PAOZZ | 5330-00-579-8156 | 96906 | MS28775-212 | PACKING,PREFORMED..... UOC:V83,120, | 1 |
| 20 | PAOZZ | 5305-00-269-3218 | 96906 | MS90725-68 | SCREW,CAP,HEXAGON H..... UOC:V83,120, | 1 |
| 21 | PAOZZ | 5310-00-809-4061 | 96906 | MS27183-15 | WASHER,FLAT..... UOC:V83,120, | 2 |
| 22 | PAOZZ | 5365-00-933-6946 | 19207 | 8756884 | SPACER,COVER HINGED..... UOC:V83,120, | 2 |
| 23 | PAOZZ | 5310-00-708-7826 | 19207 | 10861259 | WASHER,FLAT..... UOC:V83,120, | 2 |
| 24 | PAOZZ | 5340-00-999-2001 | 19207 | 10874799 | HOOK..... UOC:V83,120, | 1 |
| 25 | PAOZZ | 5360-00-321-6184 | 19207 | 8341554 | SPRING,HELICAL,TORS..... UOC:V83,120, | 1 |
| 26 | PAOZZ | 5310-00-087-4652 | 96906 | MS51922-17 | NUT,SELF-LOCKING,HE..... UOC:V83,120, | 2 |
| 27 | PAFFF | 2510-01-077-1862 | 19207 | 8756502-1 | DOOR,HATCH,VEHICLE..... UOC:V83,120, | 1 |
| 28 | PAFZZ | 3120-00-782-1747 | 19207 | 10932458 | .BUSHING,SLEEVE..... UOC:V83,120, | 2 |
| 29 | PAOZZ | 5330-00-679-9208 | 19207 | 8756506 | .SEAL,NONMETALLIC SP..... UOC:V83,120, | 1 |

SECTION II

TM 9-2350-261-24P

SECTION II

| (1) ITEM NO | (2) SMR | (3) NSN | (4) CAGE | (5) PART NUMBER | (6) DESCRIPTION AND USABLE ON CODE (UOC) | (7) QTY |
|-------------------|------------|------------------|-------------|-----------------------|--|------------|
| 30 | PAOZZ | 4730-00-187-4202 | 58536 | AA59616AASBCC | PLUG,PIPE..... UOC:V83,120 | 3 |
| 31 | PAOZZ | 5365-00-060-7294 | 19207 | 10932457 | SPACER,SLEEVE..... UOC:V83,120, | 2 |
| 32 | PAOZZ | 5305-00-781-3927 | 80204 | B1821BH038C350N | SCREW,CAP,HEXAGON H..... UOC:V83,120, | 1 |

END OF FIGURE

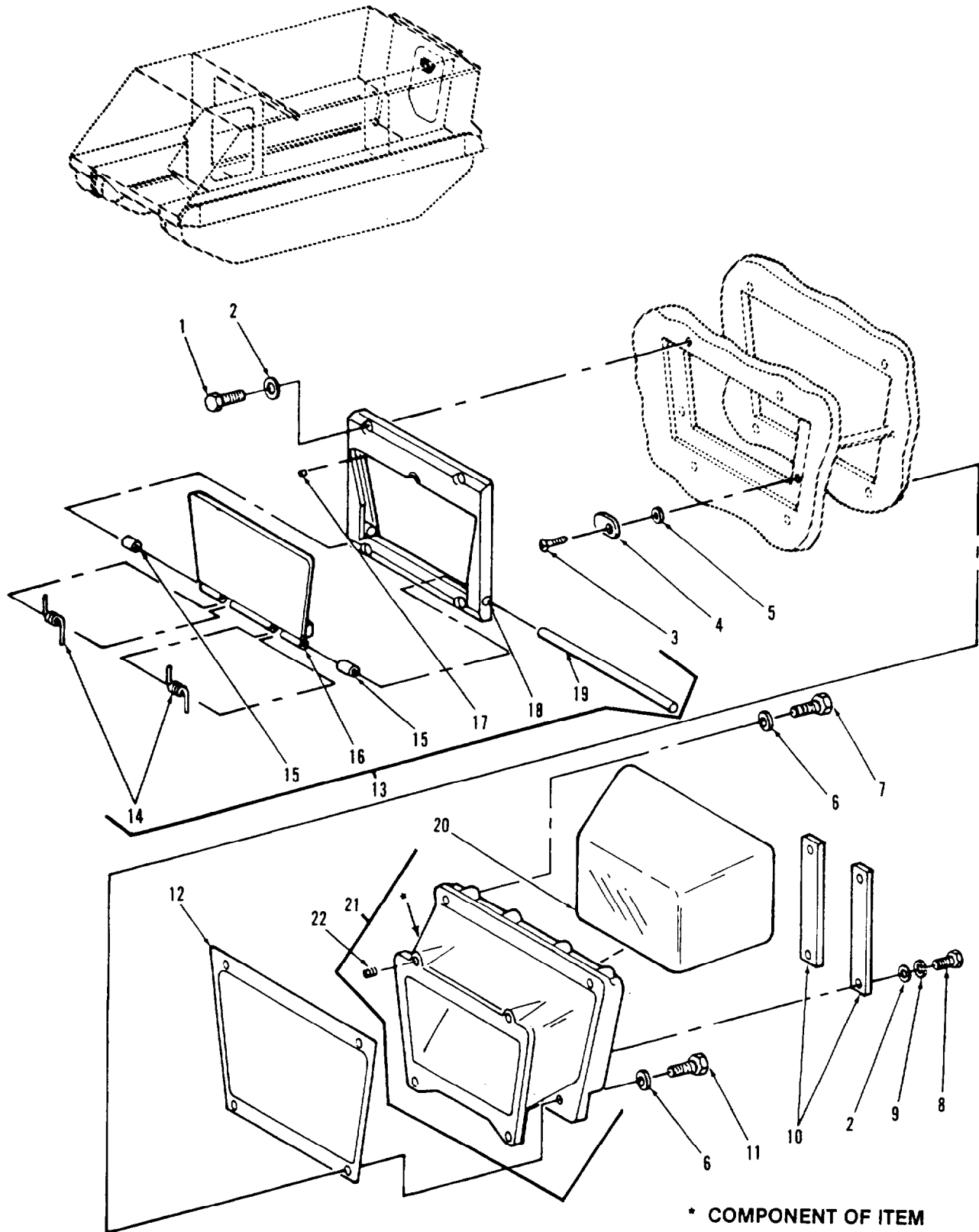

Figure 199. Rear Access Door Direct Vision Port (M901A1)

SECTION II

TM 9-2350-261-24P

| SECTION II | | (3) | (4) | (5) | (6) | (7) |
|------------|-------|------------------|-------|-----------------|---|-----|
| (1) | (2) | NSN | CAGE | PART | DESCRIPTION AND | QTY |
| ITEM | SMR | | | NUMBER | USABLE ON CODE (UOC) | |
| NO | | | | | | |
| | | | | | GROUP 1801 BODY, CAB, HOOD, AND HULL ASSEMBLIES CONTINUED | |
| | | | | | FIG. 199 REAR ACCESS DOOR DIRECT VISION PORT (M901A1) | |
| 1 | PAOZZ | 5305-00-071-2096 | 96906 | MS51958-87 | SCREW,MACHINE..... | 4 |
| | | | | | UOC:011, | |
| 2 | PAOZZ | 5310-00-141-1795 | 88044 | AN960-416 | WASHER,FLAT..... | 8 |
| | | | | | UOC:011, | |
| 3 | PAOZZ | 5305-00-782-8408 | 96906 | MS24693S96 | SCREW,MACHINE..... | 2 |
| | | | | | UOC:011, | |
| 4 | PAOZZ | 5340-01-050-2116 | 19207 | 12265682 | CLAMP,RIM CLENCHING..... | 2 |
| | | | | | UOC:011, | |
| 5 | PAOZZ | 5365-01-071-0655 | 19207 | 12265550-3 | SHIM..... | 2 |
| | | | | | UOC:011, | |
| 6 | PAOZZ | 5310-00-167-0821 | 88044 | AN960-616 | WASHER,FLAT..... | 4 |
| | | | | | UOC:011, | |
| 7 | PAOZZ | 5305-00-269-3242 | 80204 | B1821BH038F200N | SCREW,CAP,HEXAGON H..... | 2 |
| | | | | | UOC:011, | |
| 8 | PAOZZ | 5305-00-225-3843 | 80204 | B1821BH025C100N | SCREW,CAP,HEXAGON H..... | 4 |
| | | | | | UOC:011, | |
| 9 | PAOZZ | 5310-00-582-5965 | 96906 | MS35338-44 | WASHER,LOCK..... | 4 |
| | | | | | UOC:011, | |
| 10 | PAOZZ | 5340-01-053-4411 | 19207 | 12265681 | PLATE,MENDING..... | 2 |
| | | | | | UOC:011, | |
| 11 | PAOZZ | 5305-00-269-3238 | 96906 | MS90727-62 | SCREW,CAP,HEXAGON H..... | 2 |
| | | | | | UOC:011, | |
| 12 | PAOZZ | 5330-01-050-9620 | 19207 | 12265733 | GASKET..... | 1 |
| | | | | | UOC:011, | |
| 13 | PAOOO | 2510-01-053-4407 | 19207 | 12265671 | DOOR,HATCH,VEHICLE..... | 1 |
| | | | | | UOC:011, | |
| 14 | PAOZZ | 5360-01-056-4154 | 19207 | 12266198 | .SPRING,HELICAL,TORS..... | 2 |
| | | | | | UOC:011, | |
| 15 | PAOZZ | 5365-00-825-9426 | 80205 | NAS43DD5-34 | .SPACER,SLEEVE..... | 2 |
| | | | | | UOC:011, | |
| 16 | PAOZZ | 2510-01-051-5014 | 19207 | 12265672 | .DOOR,VEHICULAR..... | 1 |
| | | | | | UOC:011, | |
| 17 | PAOZZ | 5330-00-236-1484 | 19207 | 12265608 | .PACKING,PREFORMED..... | 2 |
| | | | | | UOC:011, | |
| 18 | XAOZZ | | 19207 | 12265734 | .FRAME,VIEWING..... | 1 |
| | | | | | UOC:011, | |
| 19 | XAOZZ | | 19207 | 12265735 | .SHAFT,REAR VIEWING..... | 1 |
| | | | | | UOC:011, | |
| 20 | PAOZZ | 6650-01-302-7685 | 19207 | 12357802 | PERISCOPE,TANK..... | 1 |
| | | | | | UOC:011, | |
| 21 | PAOZZ | 5340-01-053-4377 | 19207 | 12265678 | COVER,ACCESS..... | 1 |
| | | | | | UOC:011, | |
| 22 | PAFZZ | 5340-00-079-2066 | 96906 | MS51830-202L | .INSERT,SCREW THREAD..... | 4 |
| | | | | | UOC:011, | |

END OF FIGURE

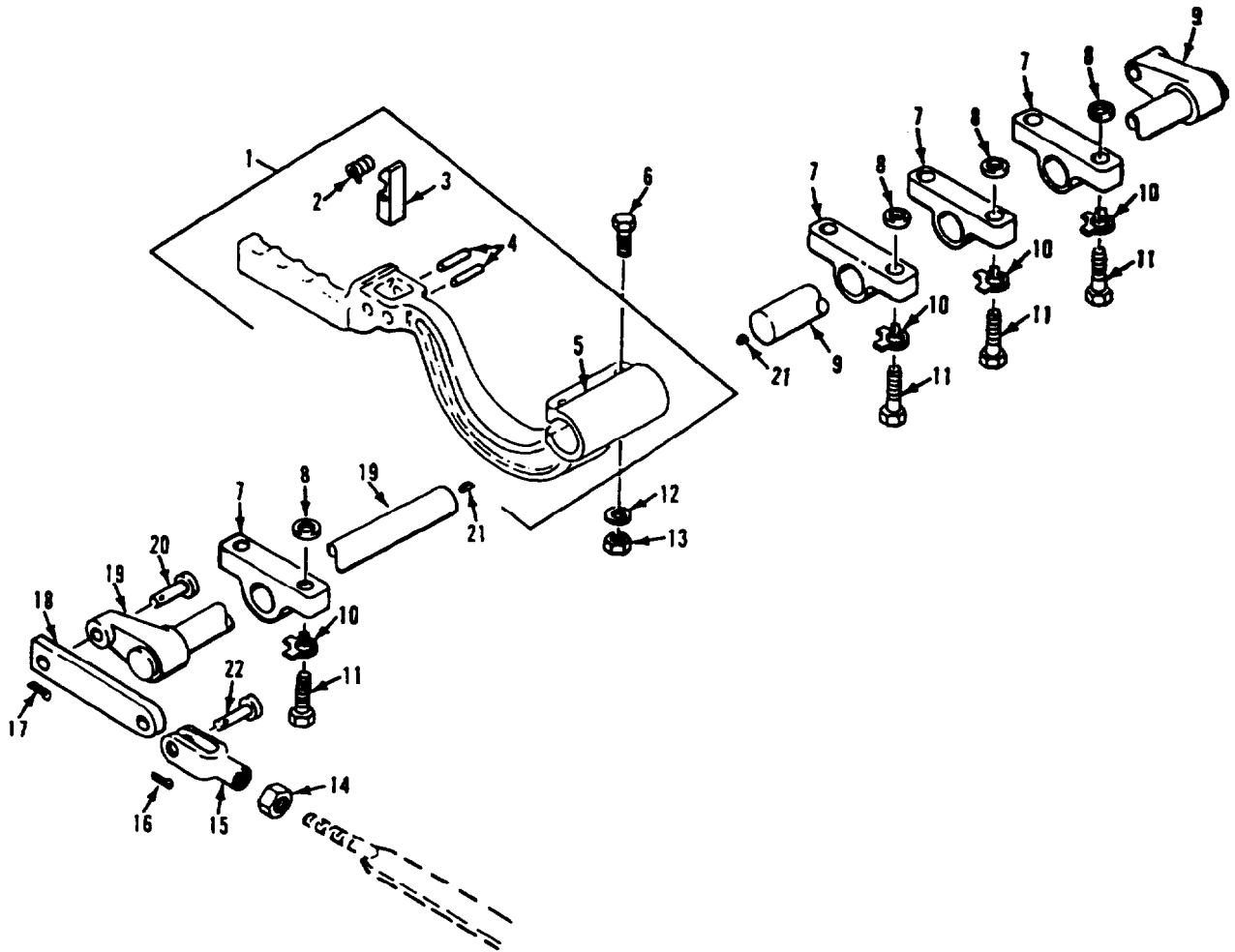

Figure 200. Ramp Lock Release Handle and Mounting Hardware
(M1059, M1064, M113A2, M901A1)

SECTION II

TM 9-2350-261-24P

| SECTION II (1) ITEM NO | (2) SMR | (3) NSN | (4) CAGE | (5) PART NUMBER | (6) DESCRIPTION AND USABLE ON CODE (UOC) | (7) QTY |
|---------------------------------|------------|------------------|-------------|-----------------------|--|------------|
| | | | | | GROUP 1801 BODY, CAB, HOOD, AND HULL ASSEMBLIES CONTINUED FIG. 200 RAMP LOCK RELEASE HANDLE AND MOUNTING HARDWARE (M1059, M1064, M113A2, M901A1) | |
| 1 | PAOOO | 5340-00-785-6334 | 19207 | 10886425 | LEVER, MANUAL CONTRO..... UOC:V35,011,120,056, | 1 |
| 2 | PAOZZ | 5360-00-321-6168 | 19207 | 8340827 | .SPRING, HELICAL, TORS..... UOC:V35,011,120,056, | 1 |
| 3 | PAOZZ | 3040-00-040-1079 | 19207 | 8340826 | .PAWL..... UOC:V35,011,120,056, | 1 |
| 4 | PAOZZ | 5315-00-809-8786 | 96906 | MS16562-51 | .PIN, SPRING..... UOC:V35,011,120,056, | 2 |
| 5 | XAOZZ | | 19207 | 10886397 | .LEVER, MANUAL CONTRO..... UOC:V35,011,120,056, | 1 |
| 6 | PAOZZ | 5305-00-269-3217 | 96906 | MS90725-67 | SCREW, CAP, HEXAGON H..... UOC:V35,011,120,056, | 2 |
| 7 | PAOZZ | 3040-00-412-1981 | 19207 | 10886486 | BRACKET, EYE, ROTATIN..... UOC:V35,011,120,056, | 4 |
| 8 | PAOZZ | 5310-00-809-5998 | 96906 | MS27183-18 | WASHER, FLAT..... UOC:V35,011,120,056, | 8 |
| 9 | PAOZZ | 2510-00-006-9636 | 19207 | 10943112 | ARM, RAMP LOCK..... UOC:V35,011,056, | 1 |
| 9 | PAOZZ | 5340-00-781-8525 | 19207 | 8756722 | ARM, RAMPLOCK..... UOC:120, | 1 |
| 10 | PAOZZ | 5310-00-333-7385 | 19207 | 8340107 | WASHER, KEY..... UOC:V35,011,120,056, | 8 |
| 11 | PAOZZ | 5305-00-071-2070 | 80204 | B1821BH050C175N | SCREW, CAP, HEXAGON H..... UOC:V35,011,120,056, | 8 |
| 12 | PAOZZ | 5310-00-080-6004 | 96906 | MS27183-14 | WASHER, FLAT..... UOC:V35,011,120,056, | 2 |
| 13 | PAOZZ | 5310-00-087-4652 | 96906 | MS51922-17 | NUT, SELF-LOCKING, HE..... UOC:V35,011,120,056, | 2 |
| 14 | PAOZZ | 5310-00-732-0560 | 96906 | MS51968-14 | NUT, PLAIN, HEXAGON..... UOC:120, | 2 |
| 15 | PAOZZ | 5340-00-592-6621 | 19207 | 8340816 | CLEVIS, ROD END USE WITH HEX ROD, P/N 10886620..... UOC:V35,011,056, | 2 |
| 15 | PAOZZ | 5340-00-664-7597 | 96906 | MS35812-11 | CLEVIS, ROD END..... UOC:120, | 2 |
| 15 | PAOZZ | 5340-00-550-8070 | 96906 | MS35812-6 | CLEVIS, ROD END USE WITH FLAT ROD, P/N 10942582..... UOC:V35,011,056, | 2 |
| 16 | PAOZZ | 5315-00-816-1794 | 89749 | IF316 | PIN, COTTER..... UOC:V35,011,120,056, | 2 |
| 17 | PAOZZ | 5315-00-839-5822 | 96906 | MS24665-353 | PIN, COTTER..... UOC:V35,011,120,056, | 2 |
| 18 | PAOZZ | 3040-00-412-1995 | 19207 | 8756668 | CONNECTING LINK, RIG..... UOC:V35,011,120,056, | 2 |
| 19 | PAOZZ | 2510-00-007-4845 | 19207 | 10943113 | ARM, RAMP LOCK..... UOC:V35,011,056, | 1 |
| 19 | PAOZZ | 2510-00-781-8527 | 19207 | 8756723 | ARM, RAMPLOCK..... UOC:120, | 1 |
| 20 | PAOZZ | 5315-00-904-1651 | 96906 | MS20392-8C51 | PIN, STRAIGHT, HEADED..... UOC:V35,011,120,056, | 2 |
| 21 | PAOZZ | 5315-00-616-5529 | 96906 | MS35756-16 | KEY, WOODRUFF..... UOC:V35,011,120,056, | 2 |
| 22 | PAOZZ | 5315-00-081-7042 | 96906 | MS20392-7C37 | PIN, STRAIGHT, HEADED..... UOC:V35,011,120,056, | 2 |

END OF FIGURE

SECTION II

TM 9-2350-261-24P

| SECTION II | | (3) | (4) | (5) | (6) | (7) |
|------------|-------|------------------|-------|-----------------|--|-----|
| (1) | (2) | NSN | CAGE | PART | DESCRIPTION AND | QTY |
| ITEM | SMR | | | NUMBER | USABLE ON CODE (UOC) | |
| NO | | | | | | |
| | | | | | GROUP 1801 BODY, CAB, HOOD, AND HULL ASSEMBLIES CONTINUED FIG. 201 RAMP LOCK RELEASE LATCH AND MOUNTING HARDWARE (M1059, M113A2, M901A1) | |
| 1 | PAOZZ | 5340-00-456-5954 | 19207 | 10886620 | TIE ROD,TENSIONING, HEX ROD..... UOC:V35,011,056, | 2 |
| 1 | PAOZZ | 2510-00-762-1730 | 19207 | 10942582 | ROD,RAMP LOCK FLAT ROD..... UOC:V35,011,056, | 2 |
| 2 | PAOZZ | 5340-00-299-0743 | 19207 | 10942578 | BUMPER,NONMETALLIC USE WITH FLAT ROD, P/N 10942582..... UOC:V35,011,056, | 6 |
| 2 | PAOZZ | 5365-00-734-3032 | 19207 | 7343032 | BUSHING,NONMETALLIC USE WITH HEX ROD, P/N 10886620..... UOC:V35,011,056, | 6 |
| 3 | PAOZZ | 5340-00-125-3806 | 19207 | 10942581 | STRIKE,CATCH..... UOC:V35,011,056, | 2 |
| 4 | PAOZZ | 5310-00-809-5998 | 96906 | MS27183-18 | WASHER,FLAT..... UOC:V35,011,056, | 4 |
| 5 | PAOZZ | 5315-00-957-9389 | 96906 | MS20392-7C79 | PIN,STRAIGHT,HEADED..... UOC:V35,011,056, | 2 |
| 6 | PAOZZ | 5340-00-842-2940 | 19207 | 10942580 | LATCH,RAMP LOCK..... UOC:V35,011,056, | 2 |
| 7 | PAOZZ | 5340-00-133-9812 | 19207 | 10942579 | STRIKE,CATCH..... UOC:V35,011,056, | 2 |
| 8 | PAOZZ | 5310-00-814-0628 | 19207 | 8756684 | WASHER,FLAT..... UOC:V35,011,056, | 2 |
| 9 | PAOZZ | 5305-00-719-5235 | 96906 | MS90727-114 | SCREW,CAP,HEXAGON H..... UOC:V35,011,056, | 2 |
| 10 | PAOZZ | 5305-00-068-0511 | 80204 | B1821BH038C125N | SCREW,CAP,HEXAGON H..... UOC:V35,011,056, | 4 |
| 11 | PAOZZ | 5310-00-494-8012 | 73842 | GWA18-6 | WASHER,FLAT..... UOC:V35,011,056, | 4 |
| 12 | PAOZZ | 5315-00-816-1794 | 89749 | IF316 | PIN,COTTER..... UOC:V35,011,056, | 2 |
| 13 | PAOZZ | 5340-01-110-4231 | 19207 | 12298121 | CLEVIS,ROD END USE WITH HEX ROD, P/N 10886620..... UOC:V35,011,056, | 2 |
| 14 | PAOZZ | 5310-00-333-7385 | 19207 | 8340107 | WASHER,KEY USE WITH HEX ROD, P/N 10886620..... UOC:V35,011,056, | 2 |
| 15 | PAOZZ | 5310-00-834-8734 | 96906 | MS35691-37 | NUT,PLAIN,HEXAGON USE WITH HEX ROD, P/N 10886620..... UOC:V35,011,056, | 2 |

END OF FIGURE

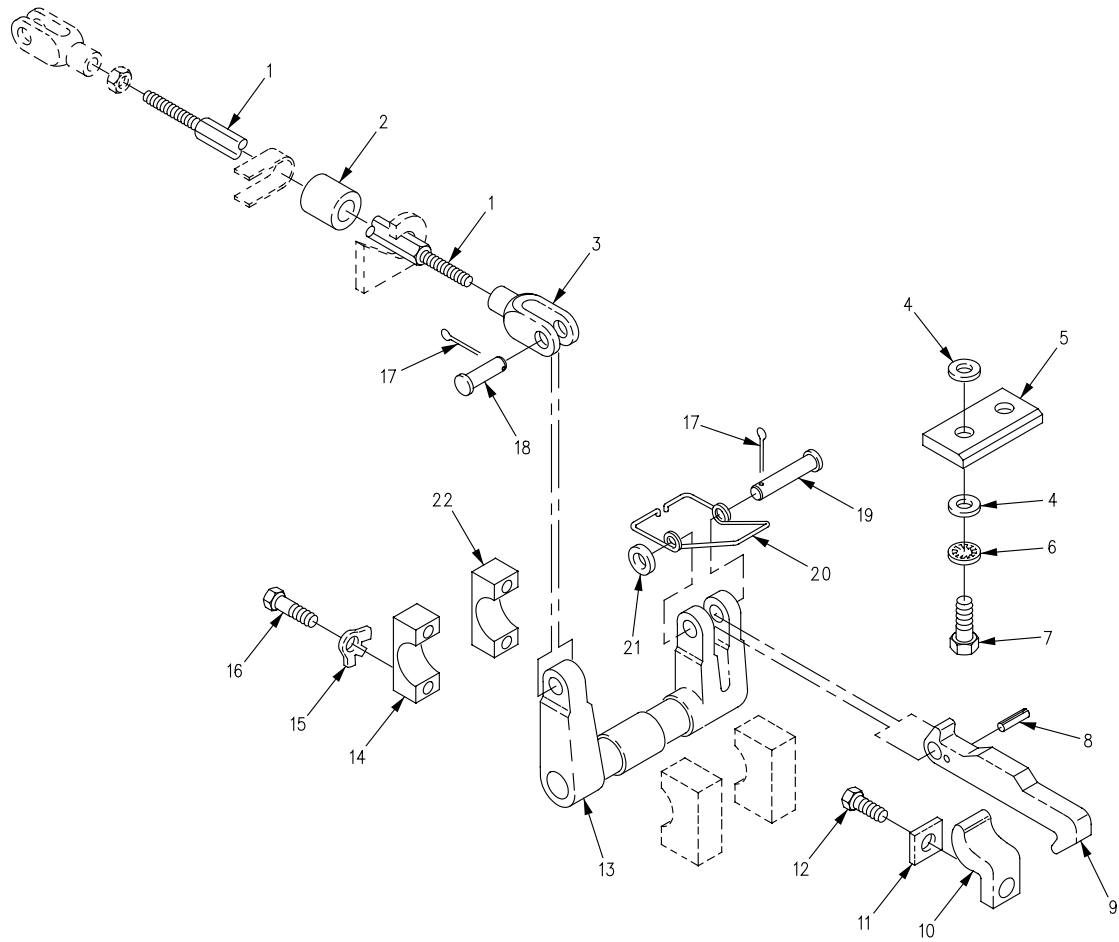

Figure 202. Ramp Lock Release Latch and Mounting Hardware (M1064)

SECTION II

TM 9-2350-261-24P

| SECTION II | | (3) | (4) | (5) | (6) | (7) |
|---|-------|------------------|-------|-----------------|--|-----|
| (1) | (2) | NSN | CAGE | PART | DESCRIPTION AND | QTY |
| ITEM | SMR | | | NUMBER | USABLE ON CODE (UOC) | |
| NO | | | | | | |
| GROUP 1801 BODY, CAB, HOOD, AND HULL ASSEMBLIES CONTINUED FIG. 202 RAMP LOCK RELEASE LATCH AND MOUNTING HARDWARE (M1064) | | | | | | |
| 1 | PAOZZ | 5340-00-456-5954 | 19207 | 10886620 | TIE ROD, TENSIONING, UOC:120, | 2 |
| 2 | PAOZZ | 5365-00-053-0513 | 19207 | 8756679 | BUSHING, NONMETALLIC. UOC:120, | 6 |
| 3 | PAOZZ | 5340-00-592-6621 | 19207 | 8340816 | CLEVIS, ROD END. UOC:120, | 2 |
| 4 | PAOZZ | 5310-00-080-6004 | 96906 | MS27183-14 | WASHER, FLAT. UOC:120, | 14 |
| 5 | PAOZZ | 5340-00-891-1121 | 19207 | 10886480 | PLATE, MENDING. UOC:120, | 2 |
| 6 | PAOZZ | 5310-00-595-7237 | 96906 | MS35333-42 | WASHER, LOCK. UOC:120, | 4 |
| 7 | PAOZZ | 5305-00-725-2317 | 80204 | B1821BH038C150N | SCREW, CAP, HEXAGON H. UOC:120, | 4 |
| 8 | PAOZZ | 5315-00-844-5836 | 96906 | MS16562-65 | PIN, SPRING. UOC:120, | 2 |
| 9 | PAFZZ | 5340-00-054-8375 | 19207 | 8756685 | LATCH, RAMP LOCK. UOC:120, | 2 |
| 10 | PAOZZ | 3040-00-938-8202 | 19207 | 10886468 | CATCH, RAMP LOCK. UOC:120, | 2 |
| 11 | PAOZZ | 5310-00-814-0628 | 19207 | 8756684 | WASHER, FLAT. UOC:120, | 2 |
| 12 | PAOZZ | 5305-00-719-5238 | 96906 | MS90727-115 | SCREW, CAP, HEXAGON H. UOC:120, | 2 |
| 13 | PAOZZ | 2540-00-067-7888 | 19207 | 8756433 | CROSS SHAFT, RAMP LO. UOC:120, | 2 |
| 14 | PAOZZ | 3040-00-412-1979 | 19207 | 8756717 | BRACKET, EYE, NONROTA OUTER. UOC:120, | 2 |
| 15 | PAOZZ | 5310-00-655-9668 | 19207 | 10863380 | WASHER, KEY. UOC:120, | 8 |
| 16 | PAOZZ | 5305-00-821-3869 | 80204 | B1821BH038C175N | SCREW, CAP, HEXAGON H. UOC:120, | 8 |
| 17 | PAOZZ | 5315-00-816-1794 | 89749 | IF316 | PIN, COTTER. UOC:120, | 4 |
| 18 | PAOZZ | 5315-00-081-7042 | 96906 | MS20392-7C37 | PIN, STRAIGHT, HEADED. UOC:120, | 2 |
| 19 | PAOZZ | 5315-00-812-7427 | 96906 | MS20392-7C73 | PIN, STRAIGHT, HEADED. UOC:120, | 2 |
| 20 | PAOZZ | 5360-00-971-1549 | 19207 | 10917902 | SPRING, HELICAL, TORS. UOC:120, | 2 |
| 21 | PAOZZ | 5310-00-809-5998 | 96906 | MS27183-18 | WASHER, FLAT. UOC:120, | 4 |
| 22 | PAOZZ | 3130-01-153-1810 | 19207 | 10874702 | HOUSING, BEARING UNI INNER. UOC:120, | 2 |

END OF FIGURE

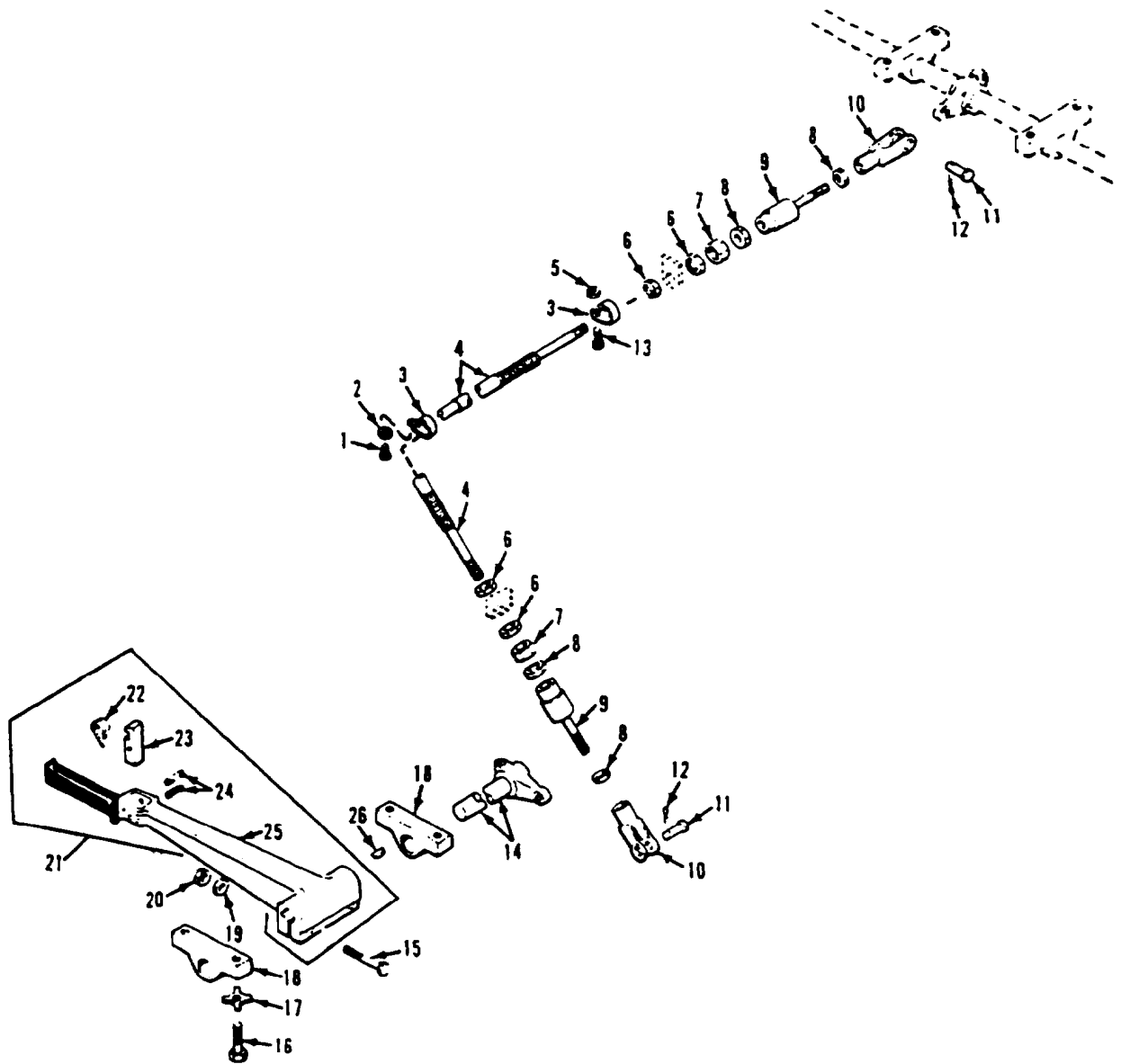

Figure 203. Ramp Lock Release Handle and Mounting Hardware (M1068, M577A2)

SECTION II

TM 9-2350-261-24P

| SECTION II (1) ITEM NO | (2) SMR | (3) NSN | (4) CAGE | (5) PART NUMBER | (6) DESCRIPTION AND USABLE ON CODE (UOC) | (7) QTY |
|---------------------------------|------------|------------------|-------------|-----------------------|---|------------|
| | | | | | GROUP 1801 BODY, CAB, HOOD, AND HULL ASSEMBLIES CONTINUED FIG. 203 RAMP LOCK RELEASE HANDLE AND MOUNTING HARDWARE (M1068, M577A2) | |
| 1 | PAOZZ | 5305-00-987-6211 | 80205 | MS35206-264 | SCREW, MACHINE..... UOC:V37, ACP, | 1 |
| 2 | PAOZZ | 5310-00-576-5752 | 96906 | MS35333-39 | WASHER, LOCK..... UOC:V37, ACP, | 1 |
| 3 | PAOZZ | 5340-00-664-8163 | 96906 | MS21919WDG11 | CLAMP, LOOP..... UOC:V37, ACP, | 6 |
| 4 | PAOZZ | 2590-00-991-8388 | 19207 | 8712192 | CONTROL ASSEMBLY, PU..... UOC:V37, ACP, | 1 |
| 5 | PAOZZ | 5310-01-516-3969 | 81349 | M45913/1-010CG8Z | NUT, SELF-LOCKING, HE..... UOC:V37, ACP, | 5 |
| 6 | PAOZZ | 5310-00-842-1190 | 96906 | MS35691-61 | NUT, PLAIN, HEXAGON..... UOC:V37, ACP, | 4 |
| 7 | PAOZZ | 4730-00-971-1545 | 19207 | 10885731 | SEAL ASSEMBLY, SCRAP..... UOC:V37, ACP, | 2 |
| 8 | PAOZZ | 5310-00-732-0560 | 96906 | MS51968-14 | NUT, PLAIN, HEXAGON..... UOC:V37, ACP, | 4 |
| 9 | PAOZZ | 3040-00-971-1544 | 19207 | 10885732 | JOINT, SWIVEL..... UOC:V37, ACP, | 2 |
| 10 | PAOZZ | 5340-00-664-7597 | 96906 | MS35812-11 | CLEVIS, ROD END..... UOC:V35, ACP, | 2 |
| 11 | PAOZZ | 5315-00-081-7042 | 96906 | MS20392-7C37 | PIN, STRAIGHT, HEADED..... UOC:V37, ACP, | 2 |
| 12 | PAOZZ | 5315-00-816-1794 | 89749 | IF316 | PIN, COTTER..... UOC:V37, ACP, | 2 |
| 13 | PAOZZ | 5305-00-984-6212 | 80205 | MS35206-265 | SCREW, MACHINE..... UOC:V37, ACP, | 5 |
| 14 | PAOZZ | 2510-00-004-2307 | 19207 | 10917830 | ARM, RAMP LOCK..... UOC:V37, ACP, | 1 |
| 15 | PAOZZ | 5305-00-269-3217 | 96906 | MS90725-67 | SCREW, CAP, HEXAGON H..... UOC:V37, ACP, | 2 |
| 16 | PAOZZ | 5305-00-071-2070 | 80204 | B1821BH050C175N | SCREW, CAP, HEXAGON H..... UOC:V37, ACP, | 4 |
| 17 | PAOZZ | 5310-00-333-7385 | 19207 | 8340107 | WASHER, KEY..... UOC:V37, ACP, | 4 |
| 18 | PAOZZ | 3040-00-412-1981 | 19207 | 10886486 | BRACKET, EYE, ROTATING..... UOC:V37, ACP, | 2 |
| 19 | PAOZZ | 5310-00-080-6004 | 96906 | MS27183-14 | WASHER, FLAT..... UOC:V37, ACP, | 2 |
| 20 | PAOZZ | 5310-01-516-3509 | 81349 | M45913/1-6CG8Z | NUT, SELF-LOCKING, HE..... UOC:V37, ACP, | 2 |
| 21 | PAOZZ | 5340-00-971-1543 | 19207 | 10917819 | LEVER, MANUAL CONTROL..... UOC:V37, ACP, | 1 |
| 22 | PAOZZ | 5360-00-321-6168 | 19207 | 8340827 | . SPRING, HELICAL, TORS..... UOC:V37, ACP, | 1 |
| 23 | PAOZZ | 3040-00-040-1079 | 19207 | 8340826 | . PAWL..... UOC:V37, ACP, | 1 |
| 24 | PAOZZ | 5315-00-809-8786 | 96906 | MS16562-51 | . PIN, SPRING..... UOC:V37, ACP, | 2 |
| 25 | XAOZZ | | 96906 | 10917818 | . HANDLE..... UOC:V37, ACP, | 1 |
| 26 | PAOZZ | 5315-00-616-5529 | 96906 | MS35756-16 | KEY, WOODRUFF..... UOC:V37, ACP, | 1 |

END OF FIGURE

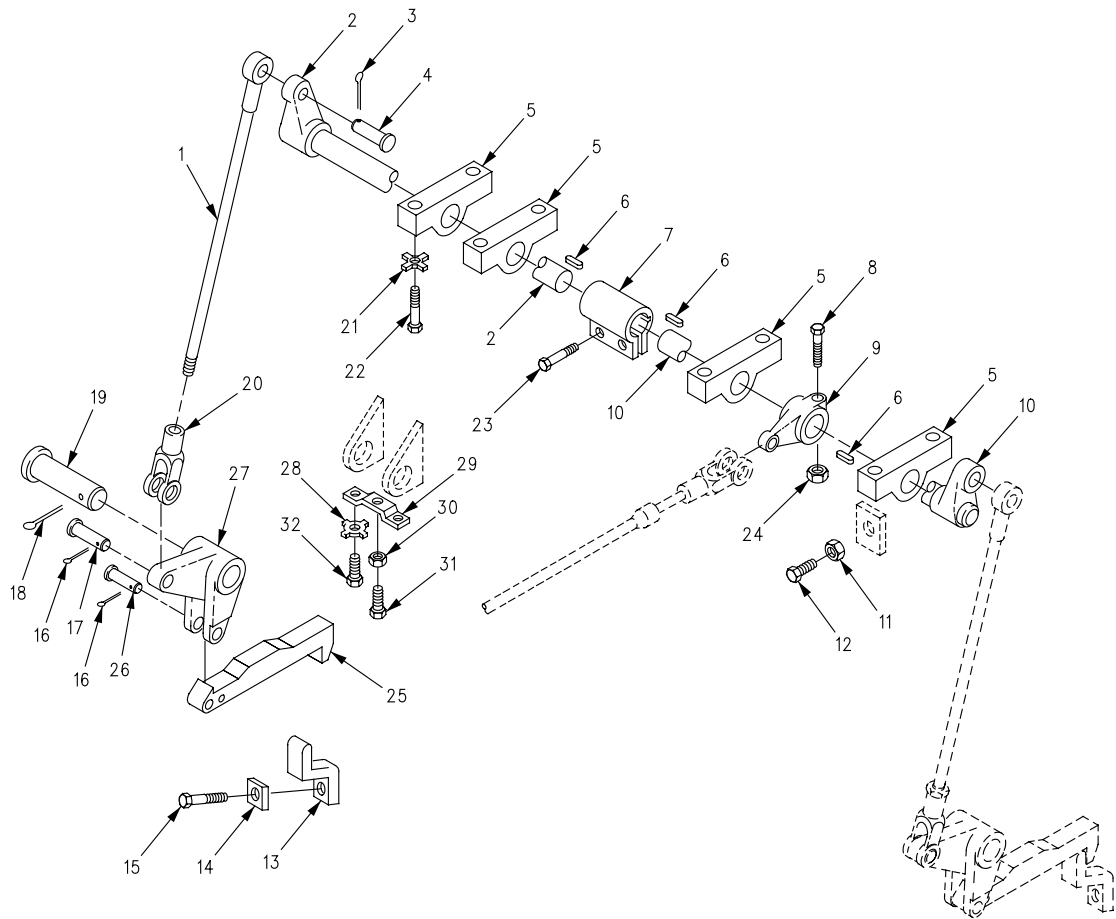

Figure 204. Ramp Lock Release Latch and Mounting Hardware (M1068, M577A2)

SECTION II

TM 9-2350-261-24P

| (1) ITEM NO | (2) SMR | (3) NSN | (4) CAGE | (5) PART NUMBER | (6) DESCRIPTION AND USABLE ON CODE (UOC) | (7) QTY |
|---|------------|------------------|-------------|---------------------------|--|------------|
| GROUP 1801 BODY, CAB, HOOD, AND HULL ASSEMBLIES CONTINUED FIG. 204 RAMP LOCK RELEASE LATCH AND MOUNTING HARDWARE (M1068, M577A2) | | | | | | |
| 1 | PAOZZ | 5306-00-457-0482 | 19207 | 10932532 | BOLT,EYE..... | 2 |
| 2 | PAOZZ | 2510-00-003-8340 | 19207 | 10917771 | UOC:V37,ACP, ARM,RAMP LOCK..... | 1 |
| 3 | PAOZZ | 5315-00-839-5822 | 80205 | MS24665-353 | UOC:V37,ACP, PIN,COTTER..... | 2 |
| 4 | PAOZZ | 5315-00-087-4649 | 96906 | MS20392-8C61 | UOC:V37,ACP, PIN,STRAIGHT,HEADED..... | 2 |
| 5 | PAOZZ | 3040-00-412-1981 | 19207 | 10886486 | UOC:V37,ACP, BRACKET,EYE,ROTATIN..... | 4 |
| 6 | PAOZZ | 5315-00-616-5529 | 96906 | MS35756-16 | UOC:V37,ACP, KEY,WOODRUFF..... | 3 |
| 7 | PFOZZ | 3040-00-003-1008 | 19207 | 10917859 | UOC:V37,ACP, COLLAR,SHAFT..... | 1 |
| 8 | PAOZZ | 5305-00-269-3217 | 96906 | MS90725-67 | UOC:V37,ACP, SCREW,CAP,HEXAGON H..... | 1 |
| 9 | PAOZZ | 3040-00-783-7069 | 19207 | 10917808 | UOC:V37,ACP, LEVER,REMOTE CONTRO..... | 1 |
| 10 | PAOZZ | 2510-00-003-8341 | 19207 | 10917853 | UOC:V37,ACP, ARM, RAMP LOCK..... | 1 |
| 11 | PAOZZ | 5310-00-732-0558 | 96906 | MS51967-8 | UOC:V37,ACP, NUT,PLAIN,HEXAGON..... | 2 |
| 12 | PAOZZ | 5305-01-516-3119 | 80204 | S620NB38CAK23005 NNCE1 | UOC:V37,ACP, SETSCREW..... | 2 |
| 13 | PAOZZ | 3040-00-938-8202 | 19207 | 10886468 | UOC:V37,ACP, CATCH,RAMP LOCK..... | 2 |
| 14 | PAOZZ | 5310-00-814-0628 | 19207 | 8756684 | UOC:V37,ACP, WASHER,FLAT..... | 2 |
| 15 | PAOZZ | 5305-00-719-5238 | 96906 | MS90727-115 | UOC:V37,ACP, SCREW,CAP,HEXAGON H..... | 2 |
| 16 | PAOZZ | 5315-00-816-1794 | 89749 | IF316 | UOC:V37,ACP, PIN,COTTER..... | 4 |
| 17 | PAOZZ | 5315-00-081-7042 | 96906 | MS20392-7C37 | UOC:V37,ACP, PIN,STRAIGHT,HEADED..... | 2 |
| 18 | PAOZZ | 5315-00-013-7228 | 24617 | 137228 | UOC:V37,ACP, PIN,COTTER..... | 2 |
| 19 | PAOZZ | 5315-00-834-1160 | 96906 | MS20392-12C101 | UOC:V37,ACP, PIN,STRAIGHT,HEADED..... | 2 |
| 20 | PAOZZ | 5340-00-664-7597 | 96906 | MS35812-11 | UOC:V37,ACP, CLEVIS,ROD END..... | 2 |
| 21 | PAOZZ | 5310-00-333-7385 | 19207 | 8340107 | UOC:V37,ACP, WASHER,KEY..... | 8 |
| 22 | PAOZZ | 5305-00-071-2070 | 80204 | B1821BH050C175N | UOC:V37,ACP, SCREW,CAP,HEXAGON H..... | 8 |
| 23 | PAOZZ | 5305-00-269-2803 | 96906 | MS90726-60 | UOC:V37,ACP, SCREW,CAP,HEXAGON H..... | 2 |
| 24 | PAOZZ | 5310-01-516-3509 | 81349 | M45913/1-6CG8Z | UOC:V37,ACP, NUT,SELF-LOCKING,HE..... | 1 |
| 25 | PAFZZ | 5340-00-054-8375 | 19207 | 8756685 | UOC:V37,ACP, LATCH,RAMP LOCK..... | 2 |
| 26 | PAOZZ | 5315-00-087-4648 | 96906 | MS20392-7C49 | UOC:V37,ACP, PIN,STRAIGHT,HEADED..... | 2 |
| 27 | PAOZZ | 3040-00-405-1983 | 19207 | 10917796 | UOC:V37,ACP, LEVER,REMOTE CONTRO..... | 2 |
| 28 | PAOZZ | 5310-00-572-0741 | 19207 | 8704692 | UOC:V37,ACP, WASHER,KEY..... | 4 |
| 29 | PAOZZ | 2540-01-077-1662 | 19207 | 10932817 | UOC:V37,ACP, STOP,RAMP LOCK..... | 2 |
| 30 | PAOZZ | 5310-00-851-2682 | 96906 | MS35691-17 | UOC:V37,ACP, NUT,PLAIN,HEXAGON..... | 2 |

SECTION II

TM 9-2350-261-24P

| SECTION II | | | | | | |
|------------|-------|------------------|-------|-----------------|--|-----|
| (1) | (2) | (3) | (4) | (5) | (6) | (7) |
| ITEM | SMR | NSN | CAGE | PART | DESCRIPTION AND | QTY |
| NO | | | | NUMBER | USABLE ON CODE (UOC) | |
| 31 | PAOZZ | 5305-00-942-2196 | 96906 | MS18154-60 | SCREW,CAP,HEXAGON H..... UOC:V37,ACP, | 2 |
| 32 | PAOZZ | 5305-00-225-3843 | 80204 | B1821BH025C100N | SCREW,CAP,HEXAGON H..... UOC:V37,ACP, | 4 |

END OF FIGURE

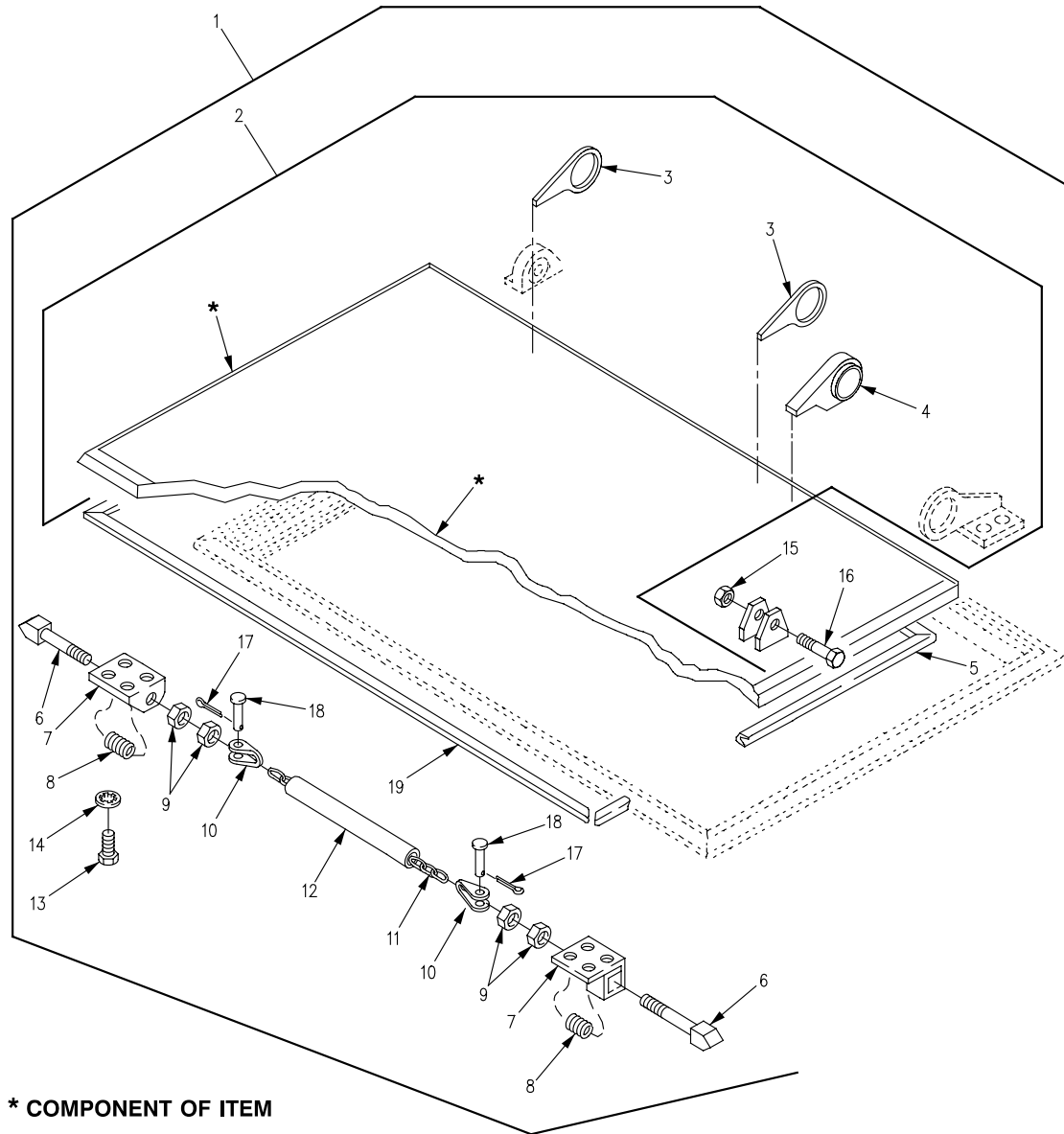

* COMPONENT OF ITEM

Figure 205. Cargo Hatch Cover Assembly
(M1059, M113A2, M901A1)

SECTION II

TM 9-2350-261-24P

| SECTION II (1) ITEM NO | (2) SMR | (3) NSN | (4) CAGE | (5) PART NUMBER | (6) DESCRIPTION AND USABLE ON CODE (UOC) | (7) QTY |
|---------------------------------|------------|------------------|-------------|-----------------------|--|------------|
| | | | | | GROUP 1801 BODY, CAB, HOOD, AND HULL ASSEMBLIES CONTINUED FIG. 205 CARGO HATCH COVER ASSEMBLY (M1059, M113A2, M901A1) | |
| 1 | PAOFF | 2510-00-103-5737 | 19207 | 10861792 | DOOR,HATCH,VEHICLE..... | 1 |
| | | | | | UOC:V35,056, | |
| 1 | PAOFF | 2510-01-305-4504 | 19207 | 12253456 | DOOR,HATCH,VEHICLE..... | 1 |
| | | | | | UOC:011, | |
| 2 | XBOFF | | 19207 | 10861672 | .DOOR,HATCH,VEHICLE..... | 1 |
| | | | | | UOC:V35,056, | |
| 2 | PFOZZ | 2510-01-140-6592 | 19207 | 12269455 | .DOOR,HATCH,VEHICLE..... | 1 |
| | | | | | UOC:011, | |
| 3 | PAFZZ | 5340-01-066-7567 | 19207 | 10861786 | .HINGE,HALF,CARGO HA..... | 2 |
| | | | | | UOC:V35,011,056, | |
| 4 | PAFZZ | 5340-01-076-4394 | 19207 | 10917841 | .HINGE,ACCESS DOOR..... | 1 |
| | | | | | UOC:V35,011,056, | |
| 5 | PAOZZ | 5330-00-679-9186 | 19207 | 10861635 | .SEAL,NONMETALLIC SP PART OF KIT P/N 5702860..... | 2 |
| | | | | | UOC:V35,011,056, | |
| 6 | PAOZZ | 2540-00-040-1120 | 19207 | 8341129 | .STRIKER..... | 2 |
| | | | | | UOC:V35,011,056, | |
| 7 | PAOZZ | 5340-00-889-6738 | 19207 | 11589155 | .BRACKET..... | 2 |
| | | | | | UOC:V35,011,056, | |
| 8 | PAOZZ | 5360-00-597-0391 | 19207 | 8341814 | .SPRING,HELICAL,COMP..... | 2 |
| | | | | | UOC:V35,011,056, | |
| 9 | PAOZZ | 5310-00-834-8732 | 96906 | MS35691-33 | .NUT,PLAIN,HEXAGON..... | 4 |
| | | | | | UOC:V35,011,056, | |
| 10 | PAOZZ | 5315-00-874-6738 | 19207 | 10891144 | .CLEVIS,LATCH CHAIN..... | 2 |
| | | | | | UOC:V35,011,056, | |
| 11 | MOOZZ | | 19207 | 10932700P53 | .CHAIN,WELDED MAKE FROM CHAIN, P/N 10932700P..... | 1 |
| | | | | | UOC:V35,011,056, | |
| 12 | MOOZZ | | 19207 | 10874601 | .TUBING,NONMETALLIC MAKE FROM TUBING, P/N 11678025..... | 1 |
| | | | | | UOC:V35,011,056, | |
| 13 | PAOZZ | 5305-00-942-2196 | 96906 | MS18154-60 | .SCREW,CAP,HEXAGON H..... | 8 |
| | | | | | UOC:V35,011,056, | |
| 14 | PAOZZ | 5310-00-080-6004 | 96906 | MS27183-14 | .WASHER,FLAT..... | 8 |
| | | | | | UOC:V35,011,056, | |
| 15 | PAOZZ | 5310-00-877-5795 | 96906 | MS21044N8 | .NUT,SELF-LOCKING,HE..... | 1 |
| | | | | | UOC:V35,011,056, | |
| 16 | PAOZZ | 5305-00-716-8181 | 96906 | MS90726-118 | .SCREW,CAP,HEXAGON H..... | 1 |
| | | | | | UOC:V35,011,056, | |
| 17 | PAOZZ | 5315-00-839-2325 | 96906 | MS24665-132 | .PIN,COTTER..... | 2 |
| | | | | | UOC:V35,011,056, | |
| 18 | PAOZZ | 5315-00-811-1233 | 96906 | MS20392-2C25 | .PIN,STRAIGHT,HEADED..... | 2 |
| | | | | | UOC:V35,011,056, | |
| 19 | PAOZZ | 5330-01-077-1816 | 19207 | 10861634 | .SEAL,NONMETALLIC SP PART OF KIT P/N 5702860..... | 2 |
| | | | | | UOC:V35,011,056, | |

END OF FIGURE

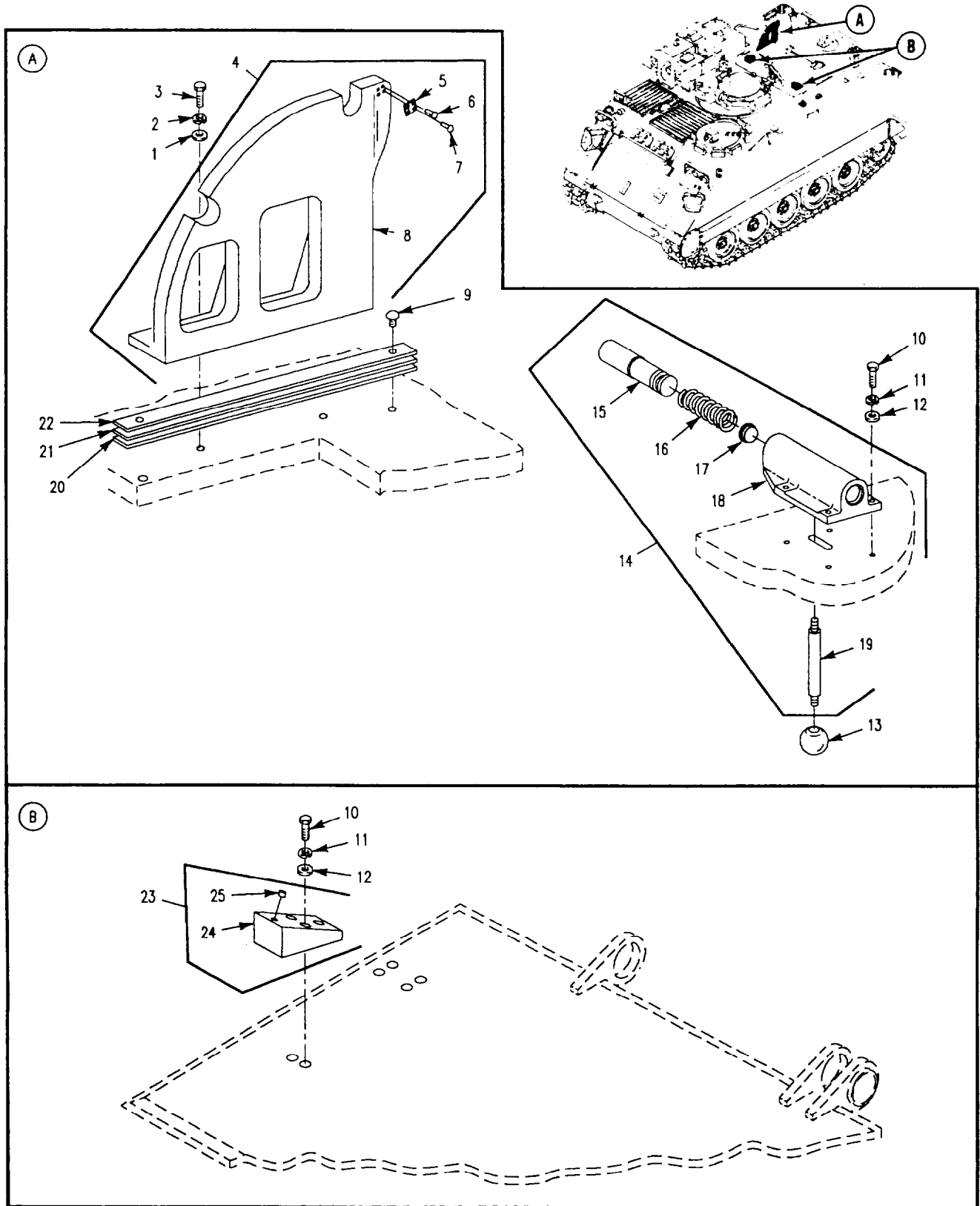

Figure 206. Cargo Hatch Components (M901A1)

SECTION II

TM 9-2350-261-24P

| SECTION II (1) ITEM NO | (2) SMR | (3) NSN | (4) CAGE | (5) PART NUMBER | (6) DESCRIPTION AND USABLE ON CODE (UOC) | (7) QTY |
|---|------------|------------------|-------------|-----------------------|--|------------|
| GROUP 1801 BODY, CAB, HOOD, AND HULL ASSEMBLIES CONTINUED FIG. 206 CARGO HATCH COMPONENTS (M901A1) | | | | | | |
| 1 | PAOZZ | 5310-00-167-0823 | 88044 | AN960-816 | WASHER, FLAT..... | 2 |
| 2 | PAOZZ | 5310-00-587-5272 | 80205 | MS35338-48 | UOC:011, WASHER, LOCK..... | 2 |
| 3 | PAOZZ | 5305-00-071-2070 | 80204 | B1821BH050C175N | UOC:011, SCREW, CAP, HEXAGON H..... | 2 |
| 4 | PAOFF | 5340-01-050-5589 | 19207 | 12266149 | UOC:011, HATCH SUPPORT ASSEM..... | 1 |
| 5 | PAFZZ | 2540-01-053-4404 | 19207 | 12265691 | UOC:011, . LATCH, DOOR, VEHICULA..... | 1 |
| 6 | PAFZZ | 5320-00-177-7587 | 96906 | MS20426AD5-11 | UOC:011, . RIVET, SOLID..... | 2 |
| 7 | PAFZZ | 5320-00-117-6891 | 96906 | MS20426AD5-16 | UOC:011, . RIVET, SOLID..... | 2 |
| 8 | PAFZZ | 2510-01-058-2622 | 19207 | 12265687 | UOC:011, . STOP, HATCH..... | 1 |
| 9 | PAOZZ | 5305-00-253-5615 | 80205 | MS21318-21 | UOC:011, SCREW, DRIVE..... | 2 |
| 10 | PAOZZ | 5306-00-226-4827 | 80204 | B1821BH031C100N | UOC:011, BOLT, MACHINE..... | 8 |
| 11 | PAOZZ | 5310-00-407-9566 | 80205 | MS35338-45 | UOC:011, WASHER, LOCK..... | 8 |
| 12 | PAOZZ | 5310-00-167-0820 | 80205 | NAS1149F0563P | UOC:011, WASHER, FLATE..... | 8 |
| 13 | PAOZZ | 5355-01-075-7851 | 19207 | 12265571 | UOC:011, KNOB..... | 1 |
| 14 | PAOOO | 2540-01-075-7792 | 19207 | 12265903 | UOC:011, LATCH, DOOR, VEHICULA..... | 1 |
| 15 | PAOZZ | 5315-01-052-9380 | 19207 | 12265668 | UOC:011, . PIN, SHOULDER, HEADLE..... | 1 |
| 16 | PAOZZ | 5360-01-076-4257 | 19207 | 12266045-1 | UOC:011, . SPRING, HELICAL, COMP..... | 1 |
| 17 | PAOZZ | 5340-01-075-7883 | 19207 | 12266046 | UOC:011, . DISK, SOLID, PLAIN..... | 1 |
| 18 | PAOZZ | 3040-01-053-4409 | 19207 | 12265665 | UOC:011, . BRACKET, EYE, NONROTA..... | 1 |
| 19 | PAOZZ | 5307-01-052-1160 | 19207 | 12265670 | UOC:011, . STUD, SHOULDERED..... | 1 |
| 20 | PAOZZ | 5365-01-155-0078 | 19207 | 12298885-3 | UOC:011, SHIM..... | V |
| 21 | PAOZZ | 5365-01-155-0077 | 19207 | 12298885-2 | UOC:011, SHIM..... | V |
| 22 | PAOZZ | 5365-01-155-0076 | 19207 | 12298885-1 | UOC:011, SHIM..... | V |
| 23 | PAOOO | 2540-01-071-9805 | 19207 | 12265744 | UOC:011, CUSHION, SEAT, VEHICU..... | 2 |
| 24 | XAOZZ | | 19207 | 12265744-3 | UOC:011, . BASE, CUSHION..... | 1 |
| 25 | PAOZZ | 5340-00-079-2066 | 96906 | MS51830-202L | UOC:011, . INSERT, SCREW THREAD..... | 2 |

END OF FIGURE

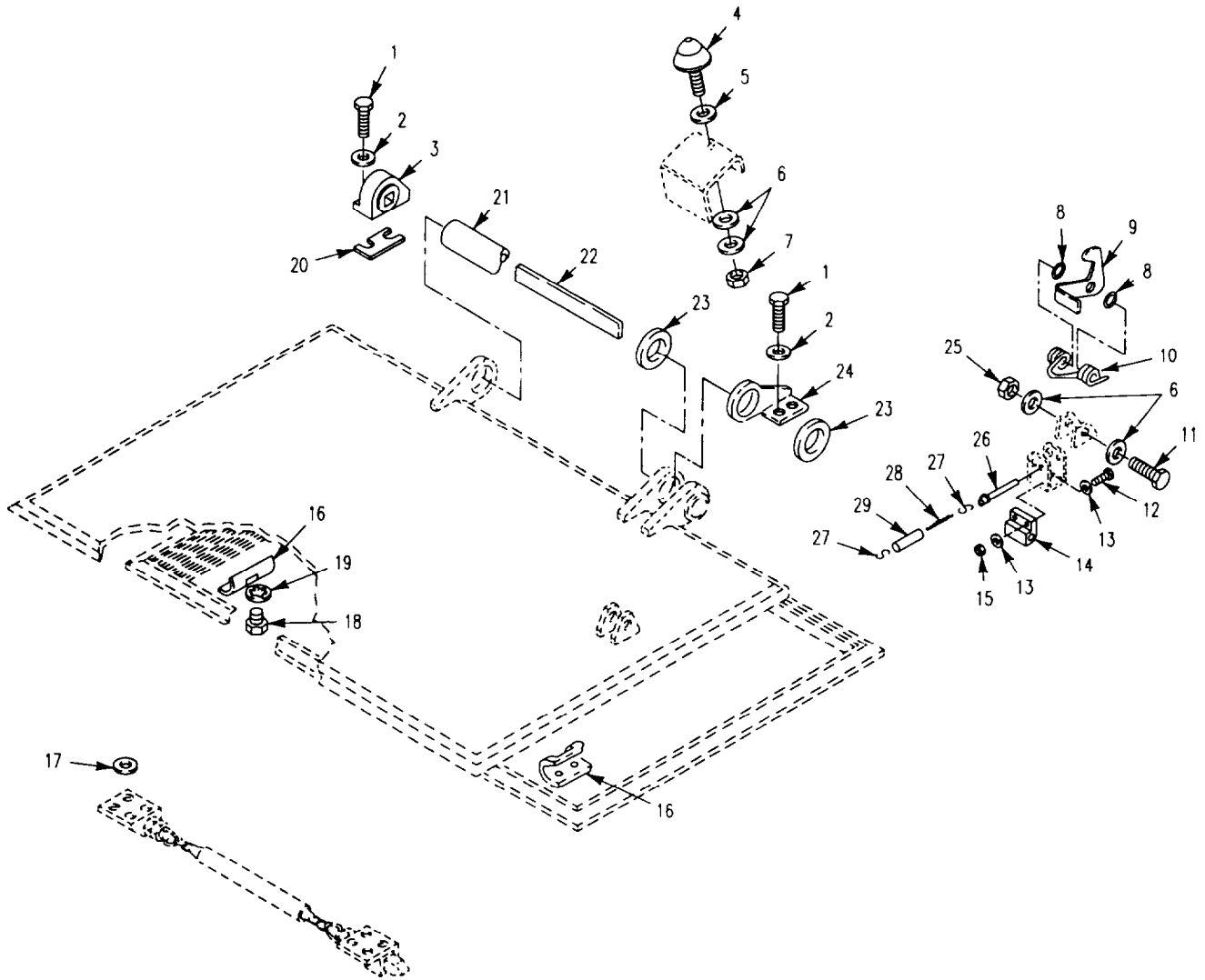

Figure 207. Cargo Hatch Cover Hinges and Latches (M1059, M113A2, M901A1)

SECTION II

TM 9-2350-261-24P

| SECTION II | | (3) | (4) | (5) | (6) | (7) |
|---|-------|------------------|-------|-----------------|--|-----|
| (1) | (2) | NSN | CAGE | PART | DESCRIPTION AND | QTY |
| ITEM | SMR | | | NUMBER | USABLE ON CODE (UOC) | |
| NO | | | | | | |
| GROUP 1801 BODY, CAB, HOOD, AND HULL ASSEMBLIES CONTINUED FIG. 207 CARGO HATCH COVER HINGES AND LATCHES (M1059, M113A2, M901A1) | | | | | | |
| 1 | PAOZZ | 5305-00-071-2069 | 80204 | B1821BH050C150N | SCREW,CAP,HEXAGON H..... UOC:V35,011,056, | 4 |
| 2 | PAOZZ | 5310-00-809-5998 | 96906 | MS27183-18 | WASHER,FLAT..... UOC:V35,011,056, | 4 |
| 3 | PAOZZ | 5340-00-087-0892 | 19207 | 10890649 | BRACKET CARGO HATCH..... UOC:V35,011,056, | 1 |
| 4 | PAOZZ | 5340-00-679-9211 | 19207 | 8756888 | BUMPER,NONMETALLIC..... UOC:V35,011,056, | 2 |
| 5 | PAOZZ | 5310-00-951-7209 | 96906 | MS27183-22 | WASHER,FLAT..... UOC:V35,011,056, | V |
| 6 | PAOZZ | 5310-00-167-0821 | 80205 | NAS1149F0663P | WASHER,FLAT..... UOC:011, | 4 |
| 6 | PAOZZ | 5310-00-080-6004 | 96906 | MS27183-14 | WASHER,FLAT..... UOC:V35,056, | 6 |
| 6 | PAOZZ | 5310-00-080-6004 | 96906 | MS27183-14 | WASHER,FLAT..... UOC:011, | 2 |
| 7 | PAOZZ | 5310-00-087-4652 | 81349 | M45913/1-6CG5C | NUT,SELF-LOCKING,HE..... UOC:V35,011,056, | 2 |
| 8 | PAOZZ | 5365-00-933-6946 | 19207 | 8756884 | SPACER,COVER HINGED..... UOC:V35,011,056, | 2 |
| 9 | PAOZZ | 5340-00-679-8050 | 19207 | 10861561 | HOOK..... UOC:V35,011,056, | 1 |
| 10 | PAOZZ | 5360-00-321-6184 | 19207 | 8341554 | SPRING,HELICAL,TORS..... UOC:V35,011,056, | 1 |
| 11 | PAOZZ | 5305-00-269-3248 | 80204 | B1821BH038F350N | SCREW,CAP,HEXAGON,H..... UOC:V35,011,056, | 1 |
| 12 | PAOZZ | 5305-00-267-8954 | 80204 | B1821BH025F125N | SCREW,CAP,HEXAGON H..... UOC:V35,011,056, | 2 |
| 13 | PAOZZ | 5310-00-809-4058 | 96906 | MS27183-10 | WASHER,FLAT..... UOC:V35,011,056, | 4 |
| 14 | PAOZZ | 2510-01-335-9886 | 19207 | 12369701 | BLOCK,RETAINING,PIN..... UOC:V35,011,056, | 1 |
| 15 | PAOZZ | 5310-00-903-8282 | 96906 | MS21083N4 | NUT,SELF-LOCKING,HE..... UOC:V35,011,056, | 2 |
| 16 | PAOZZ | 5340-00-933-7184 | 19207 | 10863450 | STRICKER,HATCH COVE..... UOC:V35,011,056, | 2 |
| 17 | PAOZZ | 5310-00-809-4061 | 96906 | MS27183-15 | WASHER,FLAT..... UOC:V35,011,056, | V |
| 18 | PAOZZ | 5305-00-068-0510 | 80204 | B1821BH038C100N | SCREW,CAP,HEXAGON H..... UOC:V35,011,056, | 4 |
| 19 | PAOZZ | 5310-00-595-7237 | 80205 | MS35333-42 | WASHER,LOCK..... UOC:V35,011,056, | 4 |
| 20 | PAOZZ | 5365-00-010-2148 | 19207 | 10861138 | PLATE, DOOR HINGE..... UOC:V35,011,056, | 6 |
| 21 | PAOZZ | 2510-00-842-2949 | 19207 | 10861677 | SHIELD,TORSION BAR..... UOC:V35,011,056, | 1 |
| 22 | PAOZZ | 5360-00-709-5856 | 19207 | 10866087 | SPRING,LEAF..... UOC:V35,011,056, | 9 |
| 23 | PAOZZ | 5330-00-057-7057 | 19207 | 10861758 | GASKET..... UOC:V35,011,056, | 2 |
| 24 | PAOZZ | 3040-00-087-0890 | 19207 | 10890647 | BRACKET,EYE,ROTATIN..... UOC:V35,011,056, | 1 |
| 25 | PAOZZ | 5310-00-959-1488 | 81349 | M45913/2-6FG5C | NUT,SELF-LOCKING,HE..... UOC:V35,011,056, | 1 |
| 26 | PAOZZ | 5315-01-009-7342 | 96906 | MS17985-829 | PIN,QUICK RELEASE..... UOC:V35,011,056, | 1 |

SECTION II

TM 9-2350-261-24P

| SECTION II | | | | | | | |
|------------|-------|------------------|-------|-----------|-------------------------|--|-----|
| (1) | (2) | (3) | (4) | (5) | (6) | | (7) |
| ITEM | SMR | NSN | CAGE | PART | DESCRIPTION AND | | QTY |
| NO | | | | NUMBER | USABLE ON CODE (UOC) | | |
| 27 | PAOZZ | 4030-00-270-5436 | 96906 | MS87006-3 | HOOK,CHAIN,S..... | | 2 |
| | | | | | UOC:V35,011,056, | | |
| 28 | MOOZZ | 4010-00-585-2108 | 16004 | C43974 | CHAIN,WELDLESS..... | | 1 |
| | | | | | UOC:V35,011,056, | | |
| 29 | PAOZZ | 4720-00-177-7877 | 19207 | 10863423 | TUBING,NONMETALLIC..... | | 1 |
| | | | | | UOC:V35,011,056, | | |

END OF FIGURE

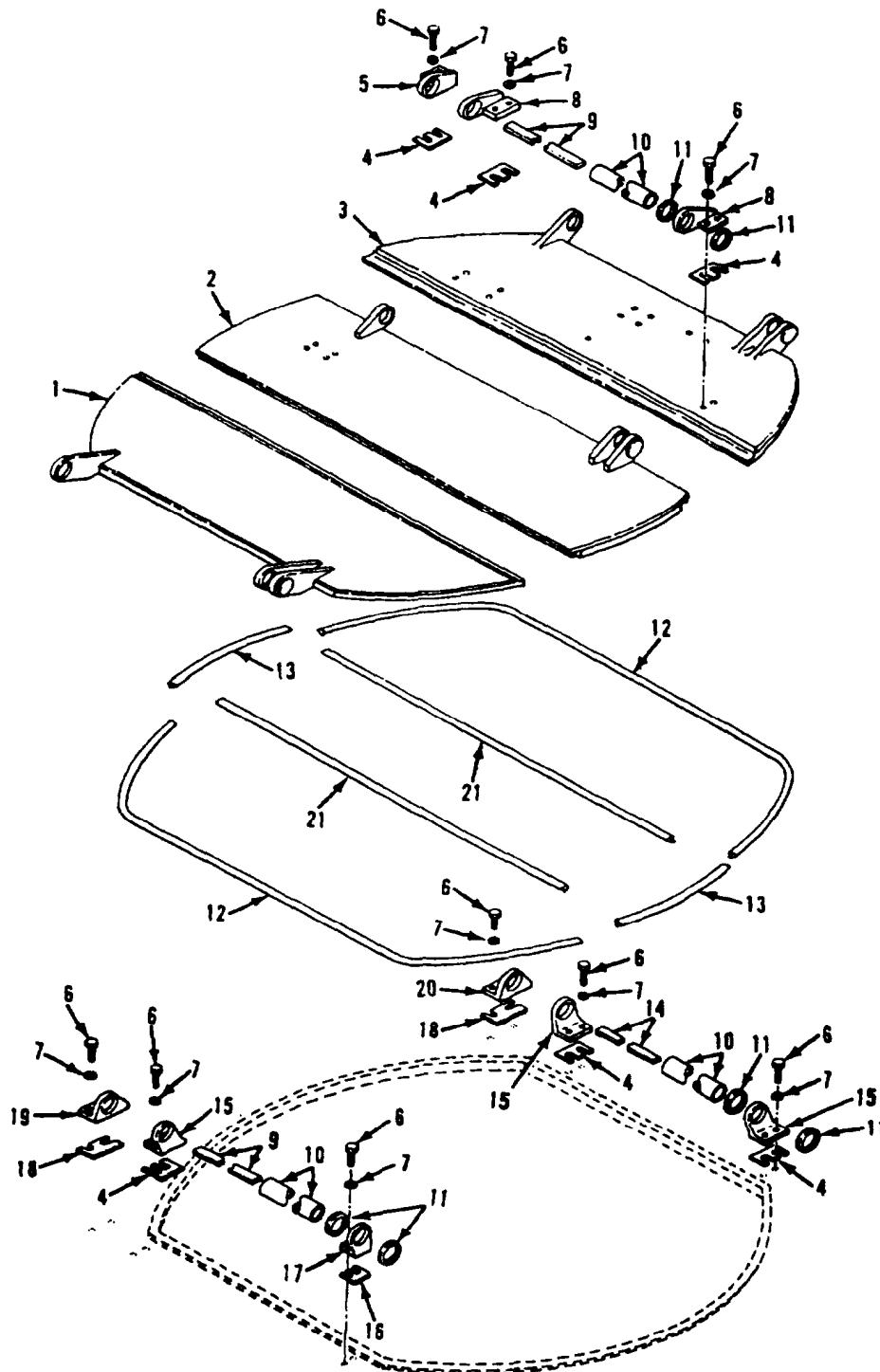

Figure 208. Cargo Hatch Cover and Hinges
(M1064)

SECTION II

TM 9-2350-261-24P

| SECTION II | | (3) | (4) | (5) | (6) | (7) |
|------------|-------|------------------|-------|-----------------|---|-----|
| (1) | (2) | NSN | CAGE | PART | DESCRIPTION AND | QTY |
| ITEM | SMR | | | NUMBER | USABLE ON CODE (UOC) | |
| NO | | | | | | |
| | | | | | GROUP 1801 BODY, CAB, HOOD, AND HULL ASSEMBLIES CONTINUED | |
| | | | | | FIG. 208 CARGO HATCH COVER AND HINGES | |
| | | | | | (M1064) | |
| 1 | PAOZZ | 2510-00-235-1833 | 19207 | 10874641 | DOOR,HATCH,VEHICLE LEFT..... | 1 |
| | | | | | UOC:120, | |
| 2 | PAOZZ | 5340-00-004-8427 | 19207 | 11647253 | DOOR,ACCESS CENTER..... | 1 |
| | | | | | UOC:120, | |
| 3 | PAOZZ | 5340-00-133-9823 | 19207 | 10874643 | DOOR,ACCESS RIGHT..... | 1 |
| | | | | | UOC:120, | |
| 4 | PAOZZ | 5365-00-234-0481 | 19207 | 10885802 | SPACER,PLATE..... | 6 |
| | | | | | UOC:120, | |
| 5 | PAOZZ | 5340-00-065-0939 | 19207 | 10943261 | BRACKET,HATCH COVER..... | 1 |
| | | | | | UOC:120, | |
| 6 | PAOZZ | 5305-00-071-2070 | 80204 | B1821BH050C175N | SCREW,CAP,HEXAGON H..... | 18 |
| | | | | | UOC:120, | |
| 7 | PAOZZ | 5310-00-866-4417 | 19204 | 10910174-5 | WASHER,FLAT..... | 18 |
| | | | | | UOC:120, | |
| 8 | PAOZZ | 5340-00-133-9826 | 19207 | 10874678 | HINGE HALF..... | 2 |
| | | | | | UOC:120, | |
| 9 | PAOZZ | 5360-00-886-5853 | 19207 | 10890252 | SPRING,TORSION,HULL..... | 2 |
| | | | | | UOC:120, | |
| 10 | PAOZZ | 2540-00-933-5231 | 19207 | 10874672 | SHIELD,TORSION BAR..... | 3 |
| | | | | | UOC:120, | |
| 11 | PAOZZ | 5365-00-852-9685 | 19207 | 8756883 | SPACER,RING..... | 6 |
| | | | | | UOC:120, | |
| 12 | KFOZZ | | 19207 | 10874683 | SEAL PART OF KIT P/N 5703177..... | 2 |
| | | | | | UOC:120, | |
| 13 | KFOZZ | | 19207 | 10874696 | SEAL PART OF KIT P/N 5703177..... | 2 |
| | | | | | UOC:120, | |
| 14 | PAOZZ | 5360-00-886-5848 | 19207 | 10874671 | SPRING,LEAF..... | 6 |
| | | | | | UOC:120, | |
| 15 | PAOZZ | 5340-00-998-4714 | 19207 | 10874658 | BRACKET HATCH,HINGE..... | 3 |
| | | | | | UOC:120, | |
| 16 | PAOZZ | 5365-00-182-5385 | 19207 | 10885913 | SPACER,PLATE..... | 1 |
| | | | | | UOC:120, | |
| 17 | PAOZZ | 5340-00-759-8029 | 19207 | 10885914 | HINGE,ACCESS DOOR..... | 1 |
| | | | | | UOC:120, | |
| 18 | PAOZZ | 5365-00-133-5782 | 19207 | 10874690 | SPACER,PLATE..... | 2 |
| | | | | | UOC:120, | |
| 19 | PAOZZ | 5340-00-248-4635 | 19207 | 10874653 | BRACKET,HATCH SPRIN..... | 1 |
| | | | | | UOC:120, | |
| 20 | PAOZZ | 5340-00-080-7574 | 19207 | 10874669 | BRACKET,ANGLE..... | 1 |
| | | | | | UOC:120, | |
| 21 | KFOZZ | | 19207 | 10874682 | SEAL PART OF KIT P/N 5703177..... | 2 |
| | | | | | UOC:120, | |

END OF FIGURE

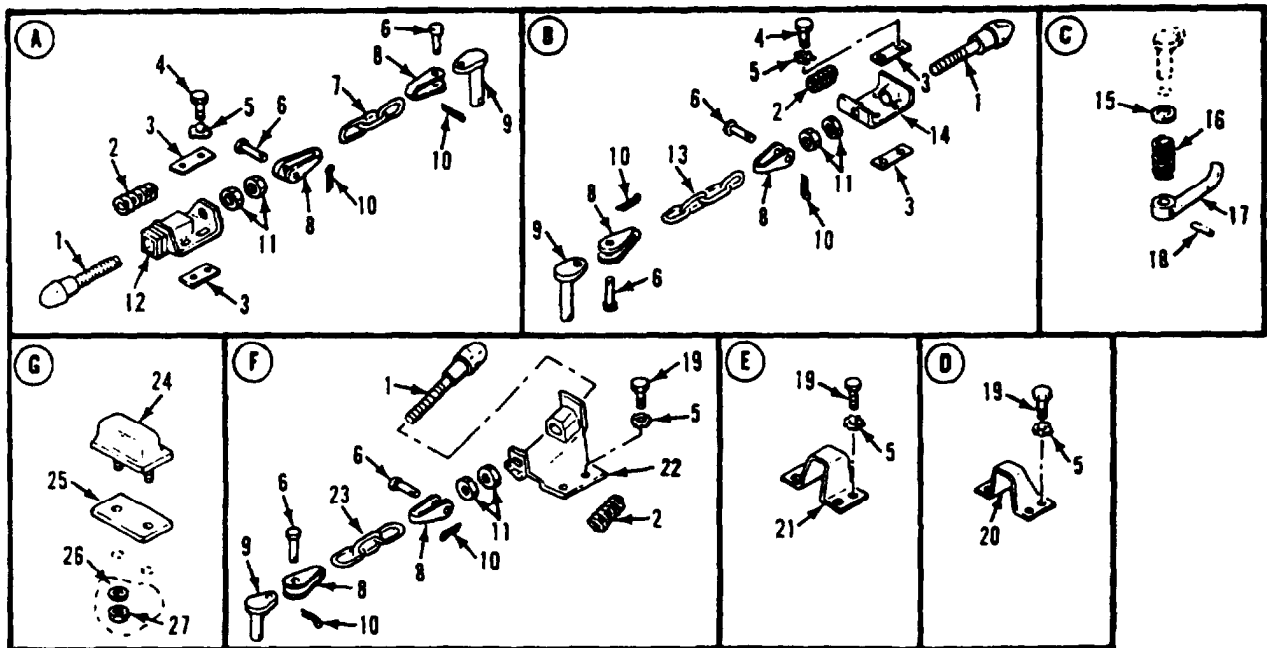
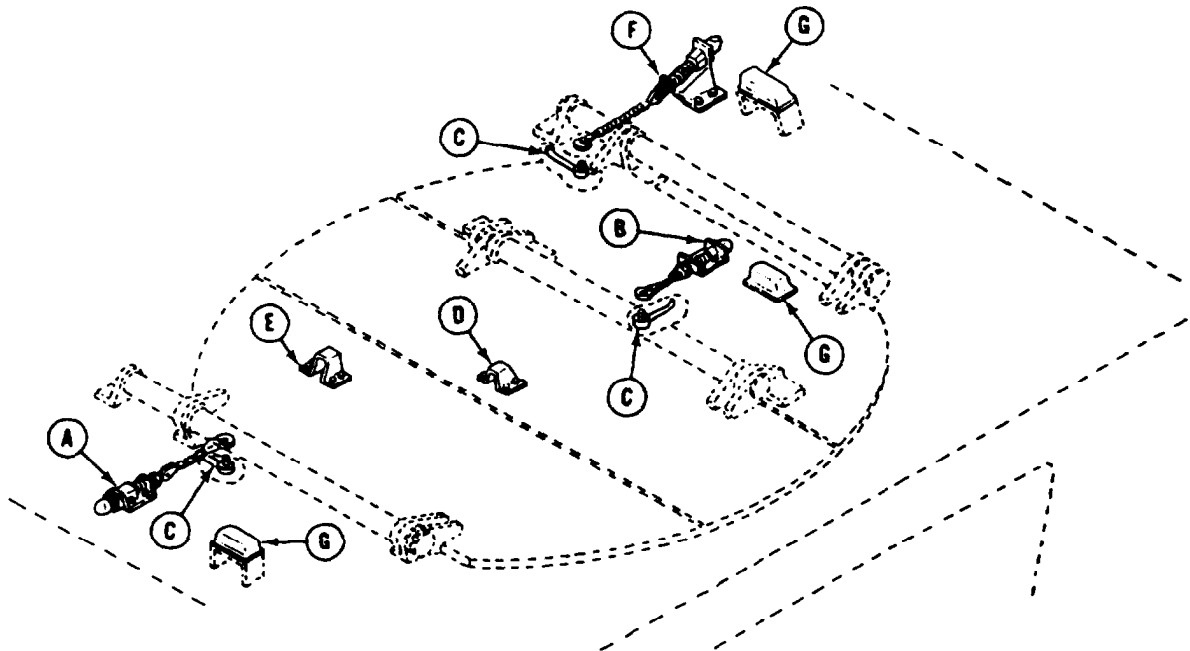

Figure 209. Hatch Cover External Locking Hardware (M1064)

SECTION II

TM 9-2350-261-24P

| SECTION II | | (3) | (4) | (5) | (6) | (7) |
|---|-------|------------------|-------|-----------------|--|-----|
| (1) | (2) | NSN | CAGE | PART | DESCRIPTION AND | QTY |
| ITEM | SMR | | | NUMBER | USABLE ON CODE (UOC) | |
| NO | | | | | | |
| GROUP 1801 BODY, CAB, HOOD, AND HULL ASSEMBLIES CONTINUED FIG. 209 HATCH COVER EXTERNAL LOCKING HARDWARE (M1064) | | | | | | |
| 1 | PAOZZ | 5306-00-909-2445 | 19207 | 11589152 | BOLT, TEE HEAD..... | 3 |
| 2 | PAOZZ | 5360-00-021-6587 | 19207 | 10943123 | UOC:120, SPRING, HELICAL, COMP..... | 3 |
| 3 | PAOZZ | 5365-00-442-5917 | 19207 | 10949322 | UOC:120, SPACER, PLATE..... | 14 |
| 4 | PAOZZ | 5305-00-068-0511 | 80204 | B1821BH038C125N | UOC:120, SCREW, CAP, HEXAGON H..... | 8 |
| 5 | PAOZZ | 5310-00-061-1258 | 96906 | MS45904-76 | UOC:120, WASHER, LOCK..... | 20 |
| 6 | PAOZZ | 5315-00-811-1233 | 96906 | MS20392-2C25 | UOC:120, PIN, STRAIGHT, HEADED..... | 6 |
| 7 | MOOZZ | | 19207 | 10932700P8 | UOC:120, CHAIN, WELDED MAKE FROM CHAIN, P/N 10932700P..... | 1 |
| 8 | PAOZZ | 5315-00-874-6738 | 19207 | 10891144 | UOC:120, CLEVIS, LATCH CHAIN..... | 6 |
| 9 | PAOZZ | 2540-00-886-5851 | 19207 | 10874685 | UOC:120, ARM, HULL HATCH DOOR..... | 3 |
| 10 | PAOZZ | 5315-00-839-2325 | 80205 | MS24665-132 | UOC:120, PIN, COTTER..... | 6 |
| 11 | PAOZZ | 5310-00-834-8732 | 96906 | MS35691-33 | UOC:120, NUT, PLAIN, HEXAGON..... | 6 |
| 12 | PAOZZ | 5340-00-464-4547 | 19207 | 11589154 | UOC:120, BRACKET, LATCH BOLT..... | 1 |
| 13 | MOOZZ | | 19207 | 10932700P4 | UOC:120, CHAIN, WELDED MAKE FROM CHAIN, P/N 10932700P..... | 1 |
| 14 | PAOZZ | 5340-00-889-6738 | 19207 | 11589155 | UOC:120, BRACKET..... | 1 |
| 15 | PAOZZ | 5310-00-823-8803 | 96906 | MS27183-21 | UOC:120, WASHER, FLAT..... | 3 |
| 16 | PAOZZ | 5360-00-886-5850 | 19207 | 10874684 | UOC:120, SPRING, HELICAL, COMP..... | 3 |
| 17 | PAOZZ | 2540-00-886-5852 | 19207 | 10874686 | UOC:120, HANDLE, DOOR, VEHICUL..... | 3 |
| 18 | PAOZZ | 5315-00-844-5836 | 80205 | MS16562-65 | UOC:120, PIN, SPRING..... | 3 |
| 19 | PAOZZ | 5305-00-068-0510 | 80204 | B1821BH038C100N | UOC:120, SCREW, CAP, HEXAGON H..... | 12 |
| 20 | PAOZZ | 5340-00-968-6325 | 19207 | 10932527 | UOC:120, CATCH, CLAMPING..... | 1 |
| 21 | PAOZZ | 2540-00-886-5846 | 19207 | 10874664 | UOC:120, STRIKER, HULL HATCH..... | 1 |
| 22 | PAOZZ | 5340-00-400-7081 | 19207 | 10949320 | UOC:120, BRACKET, LATCH, HATCH..... | 1 |
| 23 | MOOZZ | | 19207 | 10932700P11 | UOC:120, CHAIN, WELDED MAKE FROM CHAIN, P/N 10932700P..... | 1 |
| 24 | PAOZZ | 5340-00-679-9222 | 19207 | 8763183 | UOC:120, BUMPER, NONMETALLIC..... | 3 |
| 25 | PAOZZ | 5365-00-446-3661 | 19207 | 10874760 | UOC:120, SHIM..... | V |
| 26 | PAOZZ | 5310-00-080-6004 | 96906 | MS27183-14 | UOC:120, WASHER, FLAT..... | 6 |
| 27 | PAOZZ | 5310-01-500-3209 | 81349 | M45913/3-6CG8Z | UOC:120, NUT, SELF-LOCKING, HE..... | 6 |

END OF FIGURE

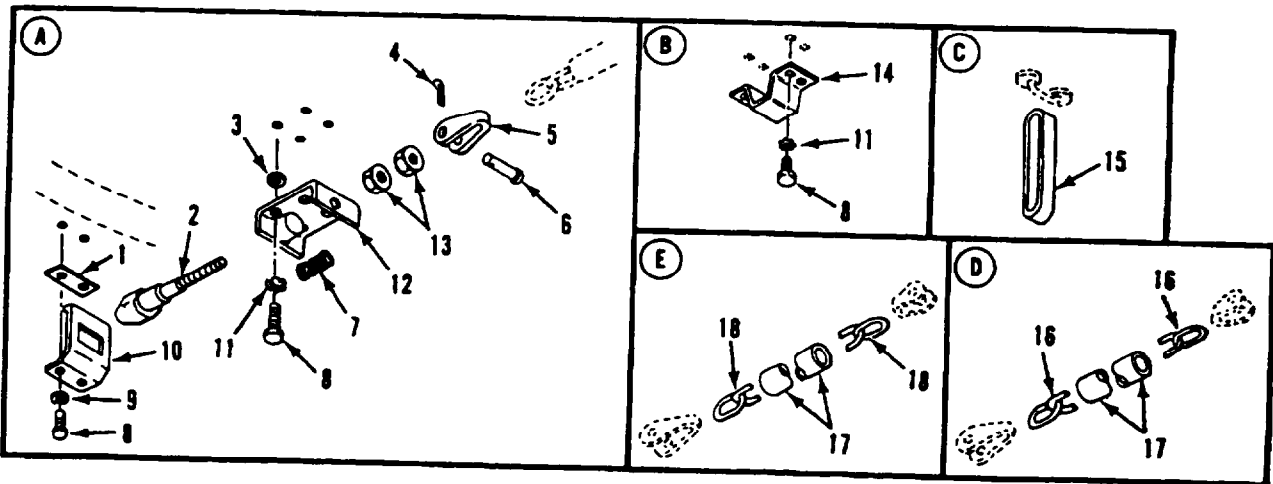
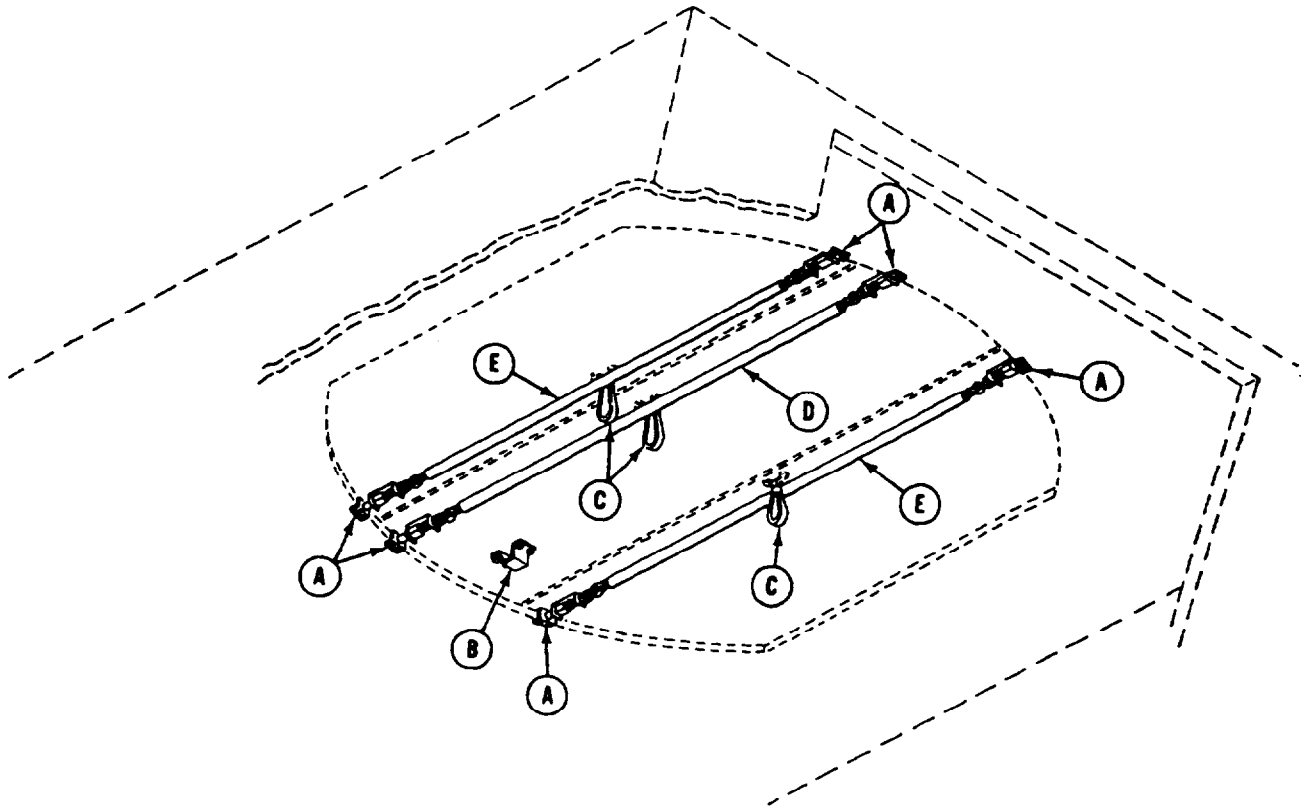

Figure 210. Hatch Cover Internal Locking Hardware (M1064)

SECTION II

TM 9-2350-261-24P

| (1) ITEM NO | (2) SMR | (3) NSN | (4) CAGE | (5) PART NUMBER | (6) DESCRIPTION AND USABLE ON CODE (UOC) | (7) QTY |
|-------------------|------------|------------------|-------------|-----------------------|--|------------|
| | | | | | GROUP 1801 BODY, CAB, HOOD, AND HULL ASSEMBLIES CONTINUED FIG. 210 HATCH COVER INTERNAL LOCKING HARDWARE (M1064) | |
| 1 | PAOZZ | 5365-00-406-1547 | 19207 | 10890250 | SPACER, PLATE..... UOC:120, | V |
| 2 | PAOZZ | 5306-00-909-2446 | 19207 | 11589153 | BOLT, TEE HEAD..... UOC:120, | 6 |
| 3 | PAOZZ | 5310-00-809-4061 | 96906 | MS27183-15 | WASHER, FLAT..... UOC:120, | V |
| 4 | PAOZZ | 5315-00-839-2325 | 80205 | MS24665-132 | PIN, COTTER..... UOC:120, | 6 |
| 5 | PAOZZ | 5315-00-874-6738 | 19207 | 10891144 | CLEVIS, LATCH CHAIN..... UOC:120, | 6 |
| 6 | PAOZZ | 5315-00-811-1233 | 96906 | MS20392-2C25 | PIN, STRAIGHT, HEADED..... UOC:120, | 6 |
| 7 | PAOZZ | 5360-00-021-6587 | 19207 | 10943123 | SPRING, HELICAL, COMP..... UOC:120, | 6 |
| 8 | PAOZZ | 5305-00-068-0510 | 80204 | B1821BH038C100N | SCREW, CAP, HEXAGON H..... UOC:120, | 40 |
| 9 | PAOZZ | 5310-00-595-7237 | 96906 | MS35333-42 | WASHER, LOCK..... UOC:120, | 12 |
| 10 | PAOZZ | 5340-00-010-5417 | 19207 | 10942885 | STRIKE, CATCH..... UOC:120, | 6 |
| 11 | PAOZZ | 5310-00-061-1258 | 96906 | MS45904-76 | WASHER, LOCK..... UOC:120, | 28 |
| 12 | PAOZZ | 5340-00-889-6738 | 19207 | 11589155 | BRACKET..... UOC:120, | 6 |
| 13 | PAOZZ | 5310-00-834-8732 | 96906 | MS35691-33 | NUT, PLAIN, HEXAGON..... UOC:120, | 12 |
| 14 | PAOZZ | 2540-00-886-5845 | 19207 | 10874663 | STRIKER, HULL HATCH..... UOC:120, | 1 |
| 15 | PAOZZ | 5340-00-831-6949 | 19207 | 8763238 | STRAP, WEBBING..... UOC:120, | 3 |
| 16 | MOOZZ | | 19207 | 10932700P77 | CHAIN, WELDED MAKE FROM CHAIN, P/N 10932700P..... UOC:120, | 1 |
| 17 | PAOZZ | 4720-00-087-9173 | 19207 | 10885800 | TUBING, NONMETALLIC..... UOC:120, | 3 |
| 18 | MOOZZ | | 19207 | 10932700P72 | CHAIN, WELDED MAKE FROM CHAIN, P/N 10932700P..... UOC:120, | 2 |

END OF FIGURE

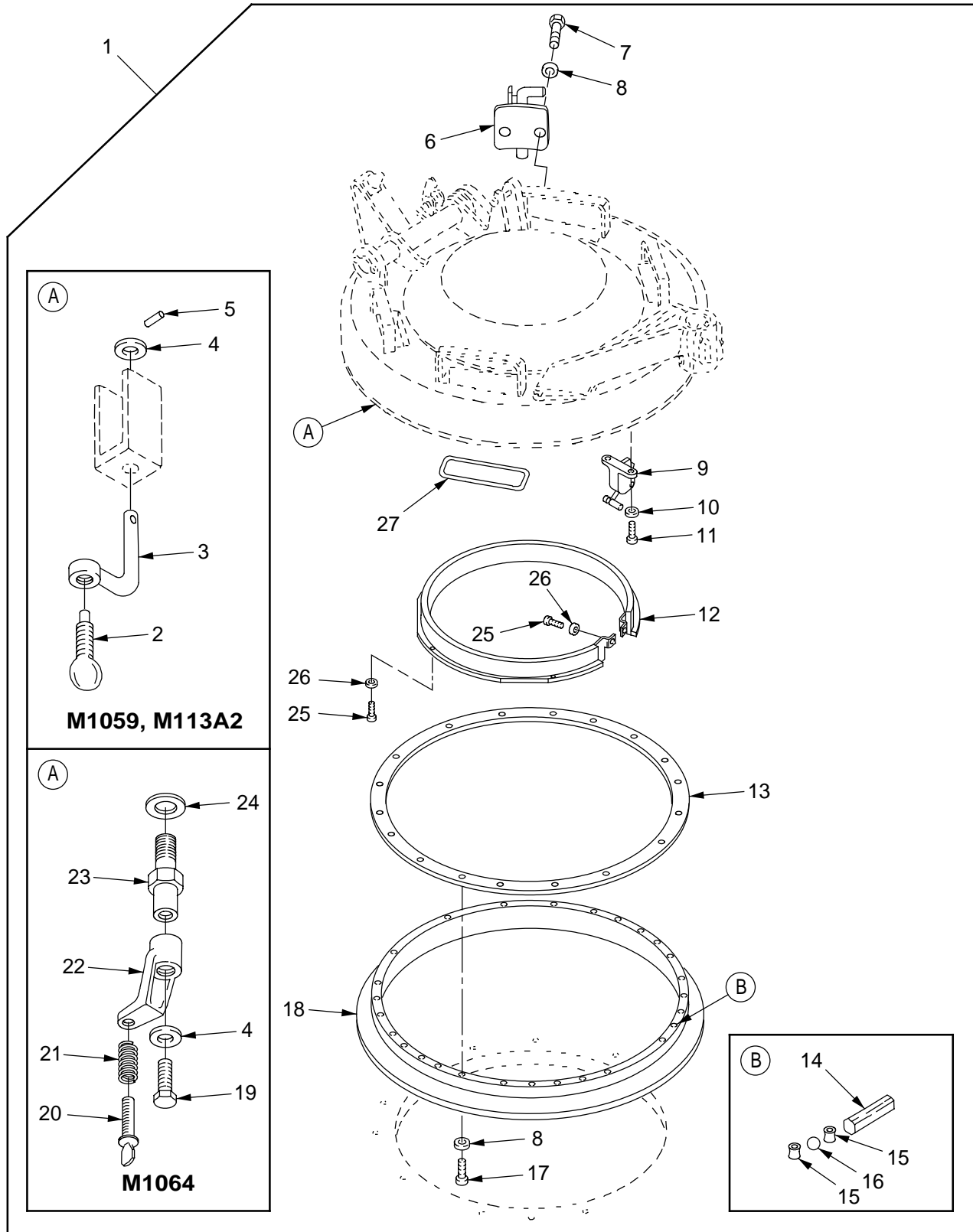

Figure 211. Commander's Cupola Assembly (M1059, M1064, M113A2)

SECTION II

TM 9-2350-261-24P

| (1) ITEM NO | (2) SMR | (3) NSN | (4) CAGE | (5) PART NUMBER | (6) DESCRIPTION AND USABLE ON CODE (UOC) | (7) QTY |
|---|------------|------------------|-------------|-----------------------|--|------------|
| GROUP 1801 BODY, CAB, HOOD, AND HULL ASSEMBLIES CONTINUED | | | | | | |
| FIG. 211 COMMANDER'S CUPOLA ASSEMBLY (M1059, M1064, M113A2) | | | | | | |
| 1 | PAFHH | 2510-01-071-0658 | 19207 | 12268728 | CUPOLA, COMMANDER'S..... | 1 |
| 1 | PAFHH | 2510-01-098-6822 | 19207 | 12269100 | UOC:V35, CUPOLA, COMMANDER'S..... | 1 |
| 1 | PAFHD | 2510-01-239-6903 | 19207 | 12349624 | UOC:120, CUPOLA, COMMANDER'S..... | 1 |
| 2 | PAOZZ | 5305-00-145-0778 | 19207 | 11597869 | UOC:056, . THUMBSCREW..... | 10 |
| 3 | PAOZZ | 5310-00-119-3902 | 19207 | 11589663 | UOC:V35,056, . NUT, PLAIN, WING..... | 10 |
| 4 | PAOZZ | 5310-00-081-4219 | 96906 | MS27183-12 | UOC:V35,056, . WASHER, FLAT..... | 10 |
| 5 | PAOZZ | 5315-00-844-3956 | 96906 | MS16562-27 | UOC:V35,120,056, . PIN, SPRING..... | 10 |
| 6 | PAOZZ | 2540-01-239-6839 | 19207 | 12313629 | UOC:V35,056, . CATCH, ASSEMBLY..... | 1 |
| 7 | PAOZZ | 5305-00-115-9526 | 80204 | B1821BH038C075D | UOC:056, . SCREW, CAP, HEXAGON H..... | 2 |
| 8 | PAOZZ | 5310-00-595-7237 | 80205 | MS35333-42 | UOC:056, . WASHER, LOCK..... | 18 |
| 8 | PAOZZ | 5310-00-595-7237 | 80205 | MS35333-42 | UOC:V35,120, . WASHER, LOCK..... | 20 |
| 9 | PAOZZ | 2510-00-773-2137 | 19207 | 10875226 | UOC:056, . ADJUSTER, SLACK, BRAK..... | 1 |
| 10 | PAOZZ | 5310-00-809-5998 | 96906 | MS27183-18 | UOC:V35,120,056, . WASHER, FLAT..... | 2 |
| 11 | PAOZZ | 5305-00-071-2069 | 80204 | B1821BH050C150N | UOC:V35,120,056, . SCREW, CAP, HEXAGON H..... | 2 |
| 12 | PAOZZ | 2590-00-738-6657 | 19207 | 10918065 | UOC:V35,120,056, . PAD, CUSHIONING..... | 1 |
| 13 | PAFZZ | 3110-00-933-8926 | 19207 | 10865745 | UOC:V35,120,056, . RING, BEARING, OUTER..... | 1 |
| 14 | PAFZZ | 5315-01-067-2279 | 19207 | 12268646 | UOC:V35,120,056, . BLOCK, CUPOLA BEARI..... | 6 |
| 15 | PAFZZ | 3110-01-067-2280 | 19207 | 12268642 | UOC:V35,120,056, . SEPARATOR, BEARING B..... | 146 |
| 16 | PAFZZ | 3110-00-214-0902 | 19207 | 12269104 | UOC:V35,120,056, . BEARING, BALL, ANNULA..... | 140 |
| 17 | PAFZZ | 5305-00-978-9397 | 96906 | MS16997-103 | UOC:V35,120,056, . SCREW, CAP, SOCKET HE..... | 18 |
| 18 | PAFZZ | 3110-00-933-8928 | 19207 | 10865743 | UOC:V35,120,056, . RING, BEARING, OUTER..... | 1 |
| 19 | PAOZZ | 5306-00-226-4822 | 80204 | B1821BH031C050N | UOC:V35,120,056, . BOLT, MACHINE..... | 10 |
| 20 | PAOZZ | 5305-01-098-6782 | 19207 | 11678317 | UOC:120, . THUMBSCREW..... | 10 |
| 21 | PAOZZ | 5360-01-098-6772 | 19207 | 11678320 | UOC:120, . SPRING, HELICAL, COMP..... | 10 |
| 22 | PAOZZ | 2540-01-098-6722 | 19207 | 11678321 | UOC:120, . CLAMP, PERISCOPE MOU..... | 10 |
| 23 | XBOZZ | | 19207 | 11678318 | UOC:120, . POST, ELECTRICAL-MEC..... | 10 |
| 24 | PAOZZ | 5310-00-866-4417 | 19204 | 10910174-5 | UOC:120, . WASHER, FLAT..... | 10 |
| 25 | PAOZZ | 5305-00-068-0501 | 80205 | MS90725-5 | UOC:120, . SCREW, CAP, HEXAGON..... | 6 |
| 26 | PAOZZ | 5310-00-809-3078 | 96906 | MS27183-11 | UOC:V35,120,056, . WASHER, FLAT..... | 6 |
| 27 | PAOZZ | 5330-00-986-8709 | 19207 | 10917616 | UOC:V35,120,056, . SEAL, NONMETALLIC ST..... | 5 |

END OF FIGURE

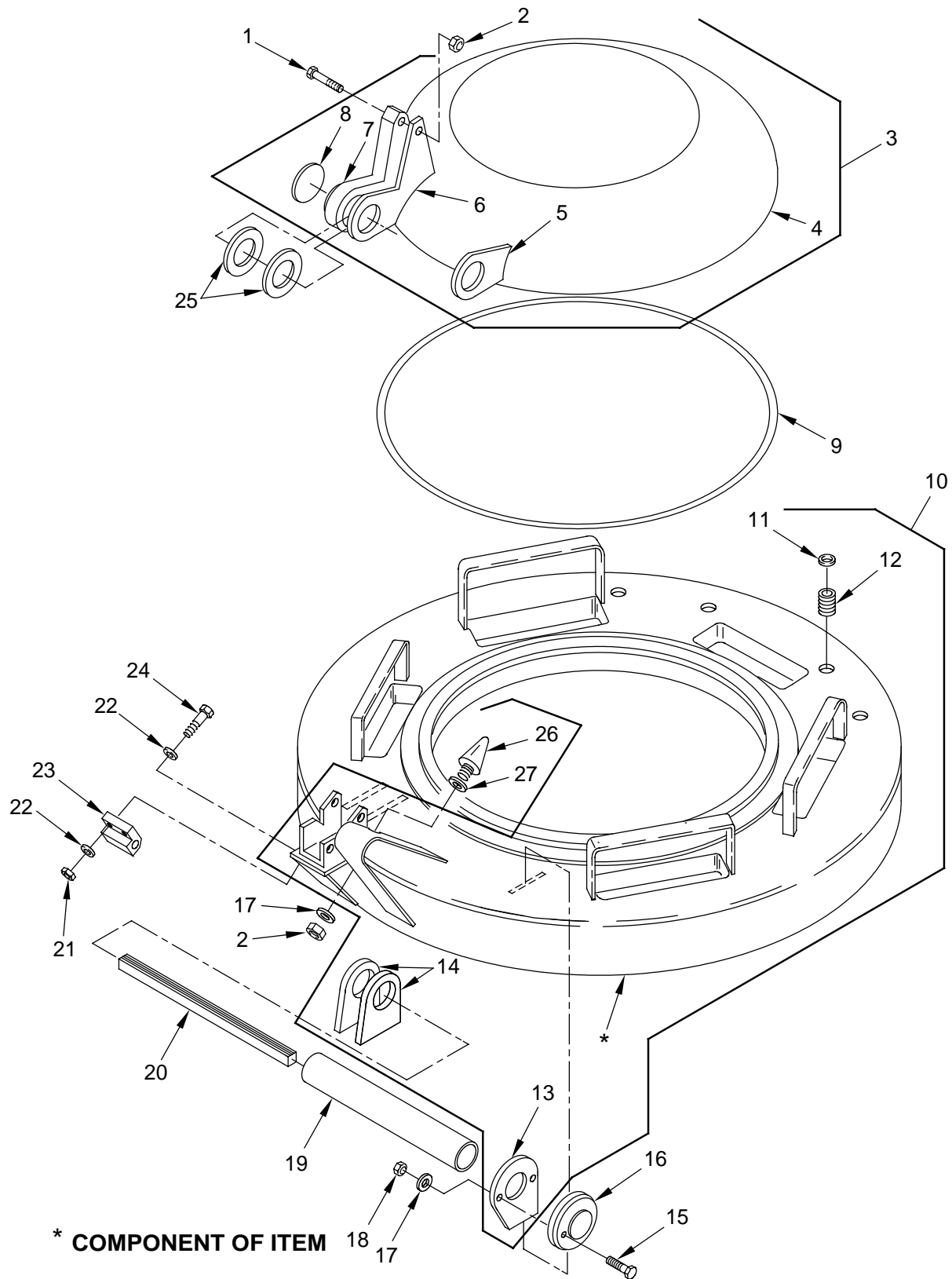

Figure 212. Commander's Cupola Hatch and Cover Assemblies (M1059, M1064, M113A2)

SECTION II

TM 9-2350-261-24P

| (1) ITEM NO | (2) SMR | (3) NSN | (4) CAGE | (5) PART NUMBER | (6) DESCRIPTION AND USABLE ON CODE (UOC) | (7) QTY |
|---|------------|------------------|-------------|-----------------------|--|------------|
| GROUP 1801 BODY, CAB, HOOD, AND HULL ASSEMBLIES CONTINUED FIG. 212 COMMANDER'S CUPOLA HATCH AND COVER ASSEMBLIES (M1059, M1064, M113A2) | | | | | | |
| 1 | PAOZZ | 5305-00-846-5703 | 80204 | B1821BH038C300N | SCREW,CAP,HEXAGON H..... UOC:V35,120,056, | 1 |
| 2 | PAOZZ | 5310-00-087-4652 | 96906 | MS51922-17 | NUT,SELF-LOCKING,HE..... UOC:V35,120,056, | 2 |
| 3 | PAOFF | 2510-00-842-2946 | 19207 | 8756969 | DOOR,HATCH,VEHICLE..... UOC:V35,120,056, | 1 |
| 4 | XAFZZ | | 19207 | 8756974 | .DOOR..... UOC:V35,120,056, | 1 |
| 5 | PAFZZ | 5340-01-152-4724 | 19207 | 8756972 | .HINGE,ACCESS DOOR..... UOC:V35,120,056, | 1 |
| 6 | PAFZZ | 5340-01-066-7578 | 19207 | 10865854 | .HINGE,SEGMENT,HATCH..... UOC:V35,120,056, | 1 |
| 7 | PAFZZ | 5340-00-909-2454 | 19207 | 8756973 | .HINGE,ACCESS DOOR..... UOC:V35,120,056, | 1 |
| 8 | XBFZZ | | 19207 | 8756970 | .DISK,SOLID,PLAIN..... UOC:V35,120,056, | 1 |
| 9 | MOOZZ | | 19207 | 10861633 | SEAL,NONMETALLIC SP MAKE FROM SEAL, P/N 10861633..... UOC:V35,120, | 1 |
| 9 | MOOZZ | | 19207 | 12349624-3 | SEAL MAKE FROM SEAL, P/N 10861633.. UOC:056, | 1 |
| 10 | PAFHH | 2510-01-098-6721 | 19207 | 11678340 | DOOR,HATCH,VEHICLE..... UOC:120 | 1 |
| 10 | PAFHH | 2510-01-235-0453 | 19207 | 12349625 | DOOR,HATCH,VEHICLE..... UOC:056, | 1 |
| 10 | PAFFF | 2510-00-065-0765 | 19207 | 8756735 | DOOR,HATCH,VEHICLE..... UOC:V35, | 1 |
| 11 | PAHZZ | 5365-00-058-1679 | 19207 | 7372615 | .RING,LOCK,SERRATED..... UOC:V35,120,056, | 4 |
| 12 | PAFZZ | 5340-00-679-9819 | 19207 | 8763499 | .INSERT,SCREW THREAD..... UOC:V35,120,056, | 4 |
| 13 | PAFZZ | 5340-01-152-4747 | 19207 | 8756737 | .PAD EYE..... UOC:V35,120,056, | 1 |
| 14 | PAFZZ | 5340-01-152-4748 | 19207 | 8756738 | .PAD EYE..... UOC:V35,120,056, | 2 |
| 15 | PAOZZ | 5305-00-269-3241 | 80204 | B1821BH038F175N | SCREW,CAP,HEXAGON H..... UOC:V35,120,056, | 2 |
| 16 | PAOZZ | 2510-00-269-4946 | 19207 | 10907310 | RETAINER TORSION BA..... UOC:V35,120,056, | 1 |
| 17 | PAOZZ | 5310-00-080-6004 | 96906 | MS27183-14 | WASHER,FLAT..... UOC:V35,120,056, | 3 |
| 18 | PAOZZ | 5310-00-950-0039 | 80205 | MS21044N6 | NUT,SELF-LOCKING,HE..... UOC:V35,120,056, | 2 |
| 19 | PAOZZ | 4710-00-932-3476 | 19207 | 8756675 | TUBE,METALLIC..... UOC:V35,120,056, | 1 |
| 20 | PAOZZ | 5360-00-679-9190 | 19207 | 8756881 | SPRING,LEAF..... UOC:V35,120,056, | 12 |
| 21 | PAOZZ | 5310-00-903-8282 | 96906 | MS21083N4 | NUT,SELF-LOCKING,HE..... UOC:V35,120,056, | 2 |
| 22 | PAOZZ | 5310-00-809-4058 | 96906 | MS27183-10 | WASHER,FLAT..... UOC:V35,120,056, | 4 |
| 23 | PAOZZ | 2510-01-335-9886 | 19207 | 12369701 | BLOCK,RETAINING,PIN..... UOC:V35,120,056, | 1 |

SECTION II

TM 9-2350-261-24P

| SECTION II | | | | | | | |
|------------|-------|------------------|-------|-----------------|--------------------------|--|-----|
| (1) | (2) | (3) | (4) | (5) | (6) | | (7) |
| ITEM | SMR | NSN | CAGE | PART | DESCRIPTION AND | | QTY |
| NO | | | | NUMBER | USABLE ON CODE (UOC) | | |
| 24 | PAOZZ | 5305-00-267-8956 | 80204 | B1821BH025F150N | SCREW,CAP,HEXAGON H..... | | 2 |
| | | | | | UOC:V35,120,056, | | |
| 25 | PAOZZ | 5365-00-852-9685 | 19207 | 8756883 | SPACER,RING..... | | 2 |
| | | | | | UOC:V35,120,056, | | |
| 26 | PAOZZ | 5340-00-209-9281 | 19207 | 8341563 | BUMPER,NONMETALLIC..... | | 1 |
| | | | | | UOC:V35,120,056, | | |
| 27 | PAOZZ | 5310-00-951-7209 | 96906 | MS27183-22 | WASHER,FLAT..... | | V |
| | | | | | UOC:V35,120,056, | | |

END OF FIGURE

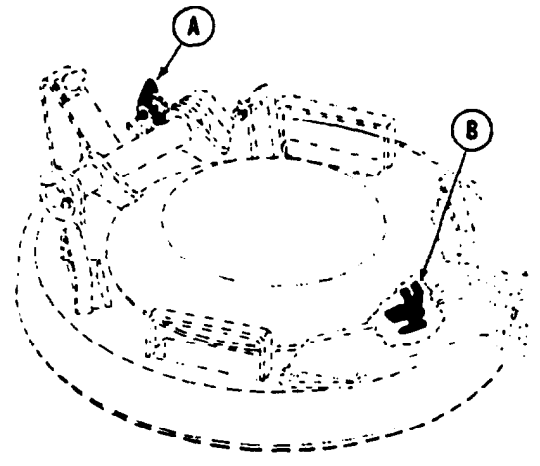
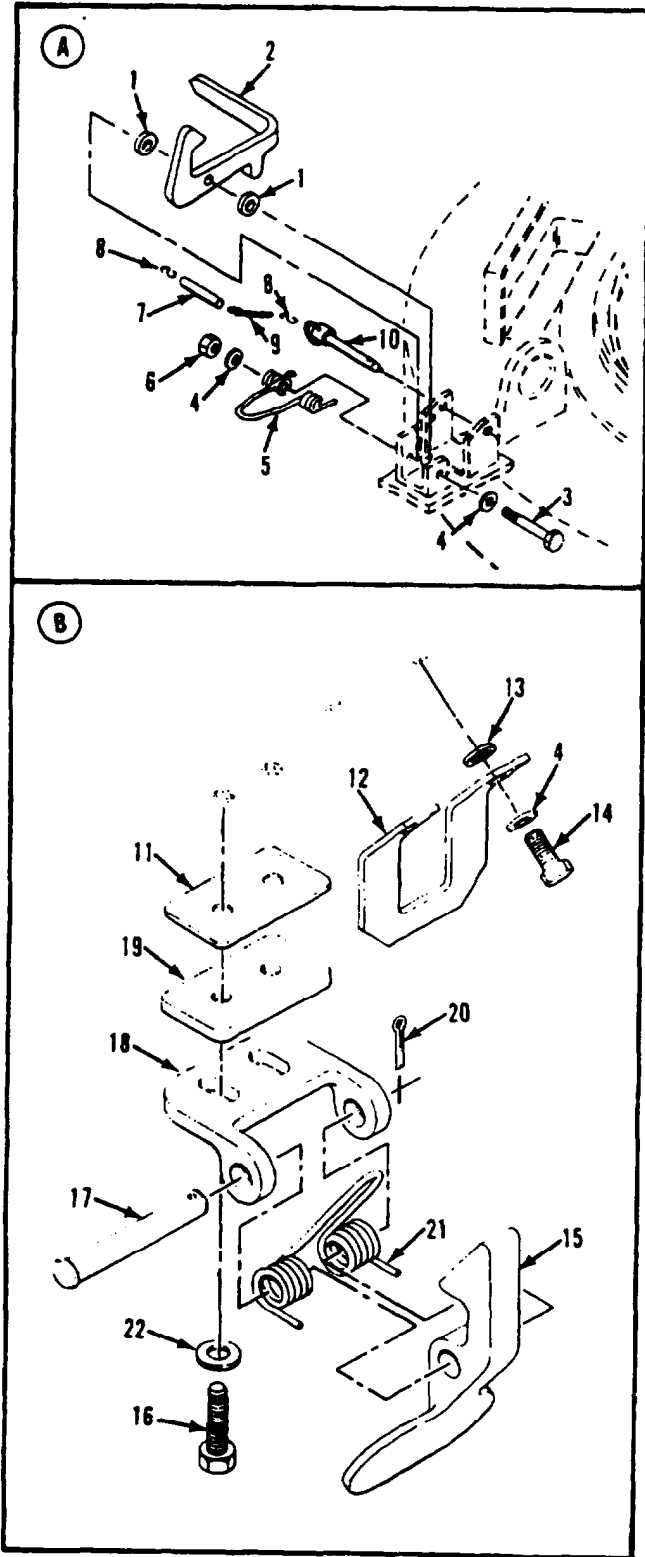

Figure 213. Commander's Cupola and Cover Latches (M1059, M1064, M113A2)

SECTION II

TM 9-2350-261-24P

| SECTION II (1) ITEM NO | (2) SMR | (3) NSN | (4) CAGE | (5) PART NUMBER | (6) DESCRIPTION AND USABLE ON CODE (UOC) | (7) QTY |
|--|------------|------------------|-------------|-----------------------|--|------------|
| GROUP 1801 BODY, CAB, HOOD, AND HULL ASSEMBLIES CONTINUED FIG. 213 COMMANDER'S CUPOLA AND COVER LATCHES (M1059, M1064, M113A2) | | | | | | |
| 1 | PAOZZ | 5365-00-933-6946 | 19207 | 8756884 | SPACER, COVER HINGED..... UOC:V35,120,056, | 2 |
| 2 | PAOZZ | 5340-00-679-8050 | 19207 | 10861561 | HOOK..... UOC:V35,120,056, | 1 |
| 3 | PAOZZ | 5305-00-781-3927 | 80204 | B1821BH038C350N | SCREW,CAP,HEXAGON H..... UOC:V35,120,056, | 1 |
| 4 | PAOZZ | 5310-00-809-4061 | 96906 | MS27183-15 | WASHER,FLAT..... UOC:V35,120,056, | 4 |
| 5 | PAOZZ | 5360-00-321-6184 | 19207 | 8341554 | SPRING,HELICAL,TORS..... UOC:V35,120,056, | 1 |
| 6 | PAOZZ | 5310-00-087-4652 | 81349 | M45913/1-6CG5C | NUT,SELF-LOCKING,HE..... UOC:V35,120,056, | 1 |
| 7 | PAOZZ | 4720-00-177-7877 | 19207 | 10863423 | TUBING,NONMETALLIC..... UOC:V35,120,056, | 1 |
| 8 | PAOZZ | 4030-00-270-5436 | 96906 | MS87006-3 | HOOK,CHAIN,S..... UOC:V35,120,056, | 2 |
| 9 | MOOZZ | | 19207 | 12268728-1 | CHAIN,WELDLESS MAKE FROM CHAIN, P/N C43974..... UOC:V35, | 1 |
| 9 | MOOZZ | | 19207 | 12269100-1 | CHAIN,WELDLESS MAKE FROM CHAIN, P/N C43974..... UOC:120, | 1 |
| 9 | MOOZZ | | 19207 | 12349624-1 | CHAIN,WELDLESS MAKE FROM CHAIN, P/N C43974..... UOC:056, | 1 |
| 10 | PAOZZ | 5315-01-009-7342 | 96906 | MS17985-829 | PIN,QUICK RELEASE..... UOC:V35,120,056, | 1 |
| 11 | PAOZZ | 5365-00-125-8755 | 19207 | 11633148-1 | SPACER,PLATE..... UOC:V35,120,056, | V |
| 12 | PAOZZ | 5340-00-753-3642 | 19207 | 10875322 | STRIKE,CATCH..... UOC:V35,120,056, | 1 |
| 13 | PAOZZ | 5310-00-595-7237 | 80205 | MS35333-42 | WASHER,LOCK..... UOC:V35,120,056, | 2 |
| 14 | PAOZZ | 5305-00-068-0510 | 80204 | B1821BH038C100N | SCREW,CAP,HEXAGON H..... UOC:V35,120,056, | 2 |
| 15 | PAOZZ | 5340-00-971-1557 | 19207 | 10875318 | PLATE,STRIKER,LATCH..... UOC:V35,120,056, | 1 |
| 16 | PAOZZ | 5305-00-725-2317 | 80204 | B1821BH038C150N | SCREW,CAP,HEXAGON H..... UOC:V35,120,056, | 2 |
| 17 | PAOZZ | 5315-00-988-7417 | 96906 | MS20392-7C97 | PIN,STRAIGHT,HEADED..... UOC:V35,120,056, | 1 |
| 18 | PAOZZ | 3040-00-781-8550 | 19207 | 10875319 | BRACKET,EYE,NONROTA..... UOC:V35,120,056, | 1 |
| 19 | PAOZZ | 5365-00-136-2165 | 19207 | 11633148-2 | SPACER,PLATE..... UOC:V35,120,056, | V |
| 20 | PAOZZ | 5315-00-842-3044 | 80205 | MS24665-283 | PIN,COTTER..... UOC:V35,120,056, | 1 |
| 21 | PAOZZ | 5360-00-715-9282 | 19207 | 10875320 | SPRING,HELICAL,TORS..... UOC:V35,120,056, | 1 |
| 22 | PAOZZ | 5310-00-080-6004 | 96906 | MS27183-14 | WASHER,FLAT..... UOC:V35,120,056, | 4 |

END OF FIGURE

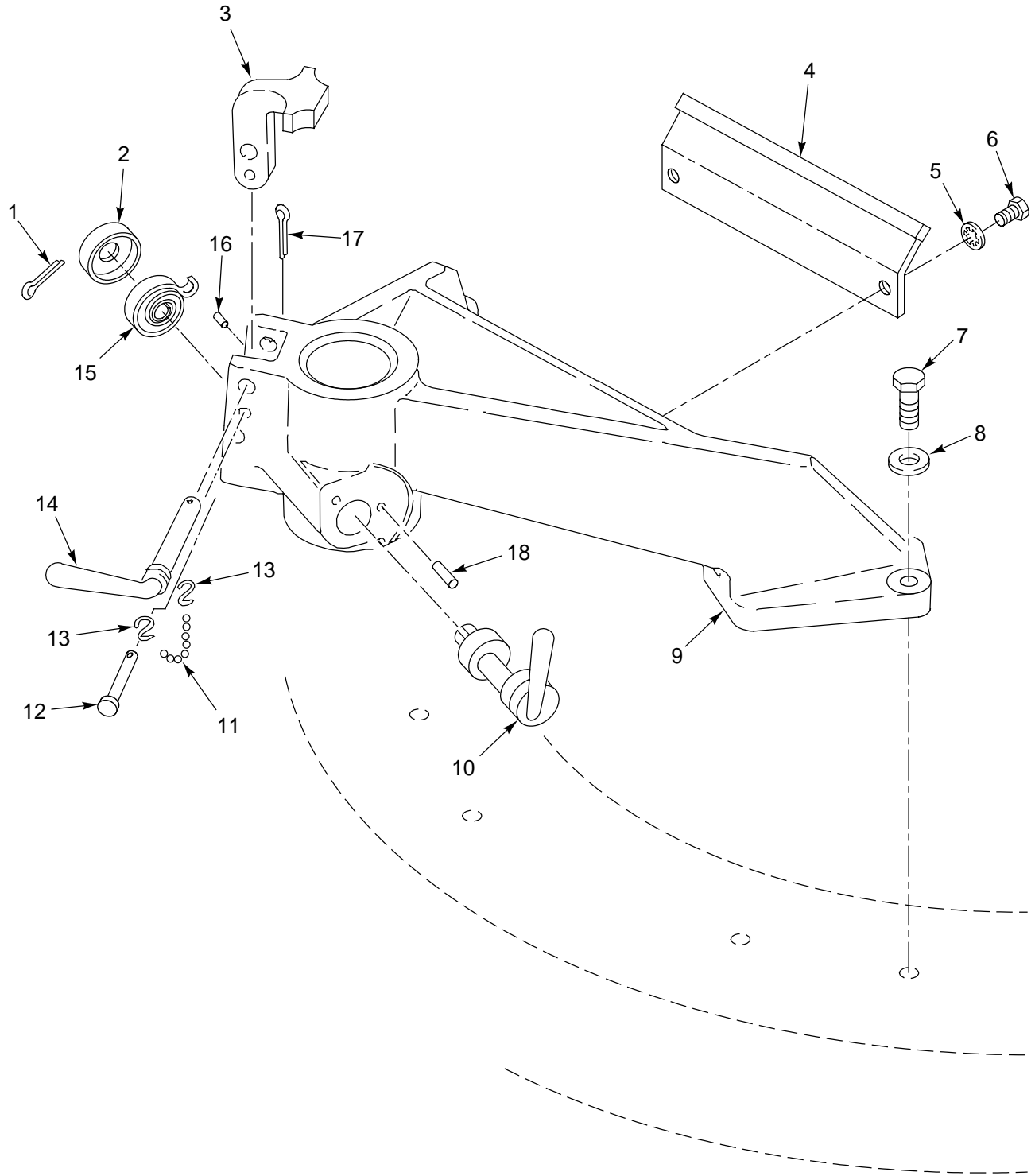

Figure 214. Commander's Hatch Machine Gun Mount
(M1059, M1064, M113A2)

SECTION II

TM 9-2350-261-24P

| (1) ITEM NO | (2) SMR | (3) NSN | (4) CAGE | (5) PART NUMBER | (6) DESCRIPTION AND USABLE ON CODE (UOC) | (7) QTY |
|---|------------|------------------|-------------|-----------------------|--|------------|
| GROUP 1801 BODY, CAB, HOOD, AND HULL ASSEMBLIES CONTINUED FIG. 214 COMMANDER'S HATCH MACHINE GUN MOUNT (M1059, M1064, M113A2) | | | | | | |
| 1 | PAOZZ | 5315-00-816-1794 | 89749 | IF316 | PIN,COTTER..... | 1 |
| 2 | PAOZZ | 5340-00-670-9460 | 19207 | 5265248 | UOC:V35,120,056, COVER,ACCESS..... | 1 |
| 3 | PAOZZ | 2590-00-869-0420 | 19207 | 10917739 | UOC:V35,120,056, LOCK,TRAVEL,MACHINE..... | 1 |
| 4 | PAOZZ | 5340-00-010-2500 | 19207 | 10890299 | UOC:V35,120,056, BRACKET,ANGLE..... | 1 |
| 5 | PAOZZ | 5310-00-595-7237 | 80205 | MS35333-42 | UOC:V35,120,056, WASHER,LOCK..... | 2 |
| 6 | PAOZZ | 5305-00-068-0510 | 80204 | B1821BH038C100N | UOC:V35,120,056, SCREW,CAP,HEXAGON H..... | 2 |
| 7 | PAOZZ | 5305-00-726-2551 | 80204 | B1821BH063F200N | UOC:V35,120,056, SCREW,CAP,HEXAGON H..... | 4 |
| 8 | PAOZZ | 5310-00-823-8803 | 96906 | MS27183-21 | UOC:V35,120,056, WASHER,FLAT..... | 4 |
| 9 | PAOZZ | 2590-00-933-4630 | 19207 | 10861550 | UOC:V35,120,056, SUPPORT,MOUNT,GUN,T..... | 1 |
| 10 | PAOZZ | 5340-00-622-9666 | 19207 | 6229666 | UOC:V35,120,056, HANDLE,DOOR..... | 1 |
| 11 | MOOZZ | | 19207 | 12268728-2 | UOC:V35,120,056, CHAIN,WELDLESS MAKE FROM CHAIN, P/N C43974..... | 1 |
| 11 | MOOZZ | | 19207 | 12269100-2 | UOC:V35, CHAIN,WELDLESS MAKE FROM CHAIN, P/N C43974..... | 1 |
| 11 | MOOZZ | | 19207 | 12349624-2 | UOC:120, CHAIN,WELDLESS MAKE FROM CHAIN, P/N C43974..... | 1 |
| 12 | PAOZZ | 5315-00-951-7541 | 96906 | MS20392-5C81 | UOC:056, PIN,STRAIGHT,HEADED..... | 1 |
| 13 | PAOZZ | 4030-00-930-3154 | 96906 | MS87006-51 | UOC:V35,120,056, HOOK,CHAIN,S..... | 2 |
| 14 | PAOZZ | 1015-00-707-1646 | 19207 | 7071646 | UOC:V35,120,056, HANDLE,PINTLE LOCK..... | 1 |
| 15 | PAOZZ | 5360-00-418-6829 | 19207 | 6229665 | UOC:V35,120,056, SPRING,SPIRAL,TORSI..... | 1 |
| 16 | PAOZZ | 5315-00-821-1225 | 96906 | MS16555-329 | UOC:V35,120,056, PIN,STRAIGHT,HEADLE..... | 1 |
| 17 | PAOZZ | 5315-00-842-3044 | 96906 | MS24665-283 | UOC:V35,120,056, PIN,COTTER..... | 1 |
| 18 | PAOZZ | 5315-00-846-2042 | 96906 | MS16555-360 | UOC:V35,120,056, PIN,STRAIGHT,HEADLE..... | 2 |

END OF FIGURE

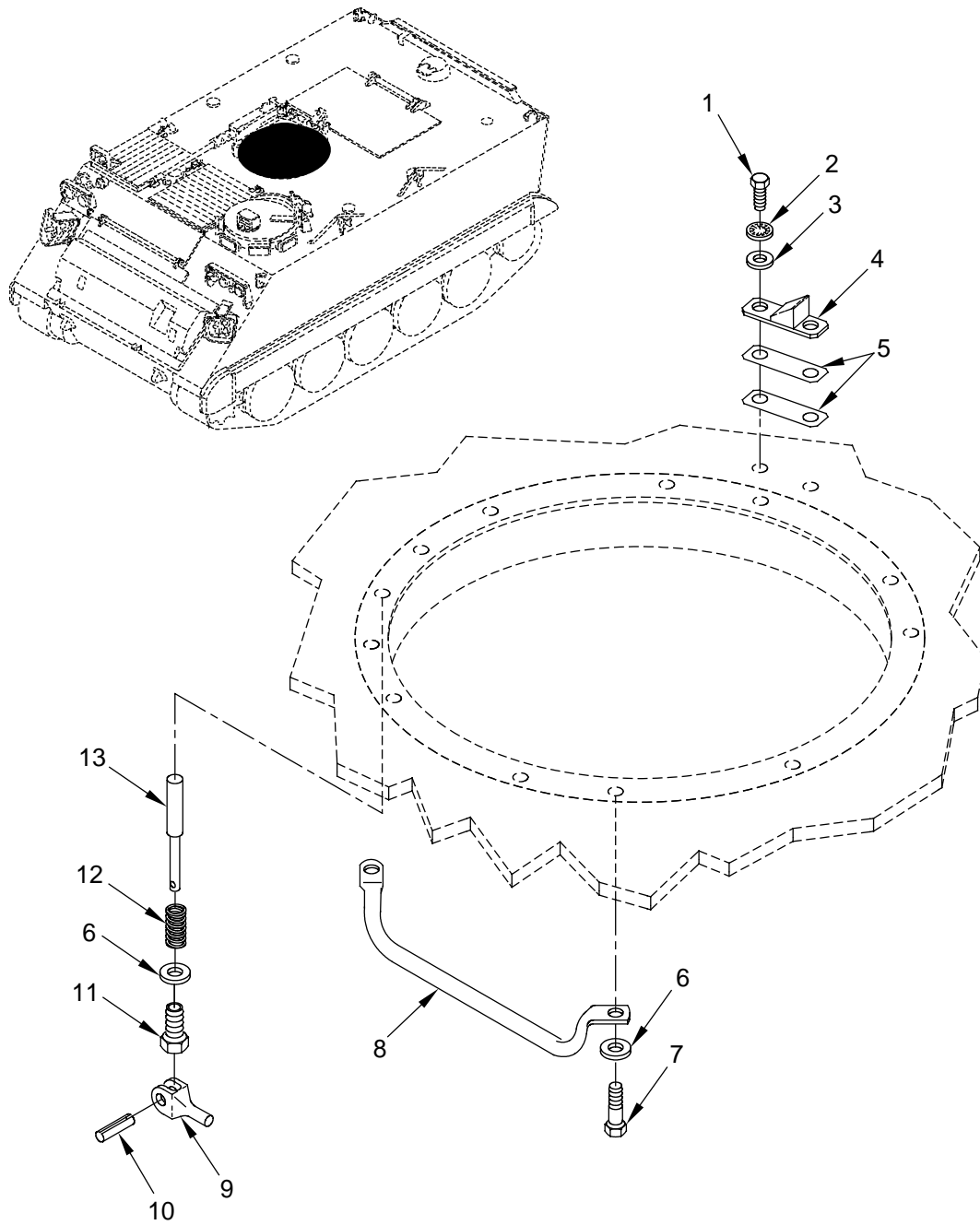

Figure 215. Commander's Cupola Handle
(M1059, M1064, M113A2)

SECTION II

TM 9-2350-261-24P

| SECTION II | | | | | (6) | (7) |
|------------|-------|------------------|-------|-----------------|--|-----|
| (1) | (2) | (3) | (4) | (5) | DESCRIPTION AND | |
| ITEM | SMR | NSN | CAGE | PART | USABLE ON CODE (UOC) | QTY |
| NO | | | | NUMBER | | |
| | | | | | GROUP 1801 BODY, CAB, HOOD, AND HULL ASSEMBLIES CONTINUED | |
| | | | | | FIG. 215 COMMANDER'S CUPOLA HANDLE (M1059, M1064, M113A2) | |
| 1 | PAOZZ | 5305-00-688-2111 | 80204 | B1821BH038C138N | SCREW,CAP,HEXAGON H..... | 4 |
| | | | | | UOC:056, | |
| 2 | PAOZZ | 5310-00-595-7237 | 80205 | MS35333-42 | WASHER,LOCK..... | 4 |
| | | | | | UOC:056, | |
| 3 | PAOZZ | 5310-00-080-6004 | 96906 | MS27183-14 | WASHER,FLAT..... | 4 |
| | | | | | UOC:056, | |
| 4 | PAOZZ | 5340-01-235-0373 | 19207 | 12313628 | BRACKET,MOUNTING..... | 2 |
| | | | | | UOC:056, | |
| 5 | PAOZZ | 5365-01-249-3686 | 19207 | 12313725 | SHIM..... | 16 |
| | | | | | UOC:056, | |
| 6 | PAOZZ | 5310-00-167-0842 | 88044 | AN960-1216L | WASHER,FLAT PART OF KIT P/N 5703810. | 18 |
| | | | | | UOC:V35,120,056, | |
| 7 | PAOZZ | 5305-00-728-5474 | 80204 | B1821BH075F350N | SCREW,CAP,HEXAGON H..... | 12 |
| | | | | | UOC:V35,120,056, | |
| 8 | PAOZZ | 2540-00-179-3521 | 19207 | 10866204 | HANDLE,CUPOLA,COMMA..... | 1 |
| | | | | | UOC:V35,120,056, | |
| 9 | PAOZZ | 5340-00-781-8910 | 19207 | 10861579-1 | LEVER,MANUAL CONTRO..... | 1 |
| | | | | | UOC:V35,120,056, | |
| 10 | PAOZZ | 5315-00-619-0899 | 96906 | MS171533 | PIN,SPRING PART OF KIT P/N 5703810.. | 1 |
| | | | | | UOC:056, | |
| 10 | PAOZZ | 5315-00-687-4571 | 96906 | MS9048-107 | PIN,SPRING..... | 1 |
| | | | | | UOC:V35,120, | |
| 11 | PAOZZ | 5365-01-040-0158 | 19207 | 11678149 | BUSHING,MACHINE THR PART OF KIT P/N 5703810..... | 1 |
| | | | | | UOC:V35,120,056, | |
| 12 | PAOZZ | 5360-01-040-4469 | 19207 | 11678147 | SPRING,HELICAL,COMP PART OF KIT P/N 5703810 PART OF KIT P/N 5703810..... | 1 |
| | | | | | UOC:V35,120,056, | |
| 13 | PAOZZ | 5315-01-040-7752 | 19207 | 11678148 | PIN,SHOULDER,HEADLE PART OF KIT P/N 5703810 PART OF KIT P/N 5703810..... | 1 |
| | | | | | UOC:V35,120,056, | |

END OF FIGURE

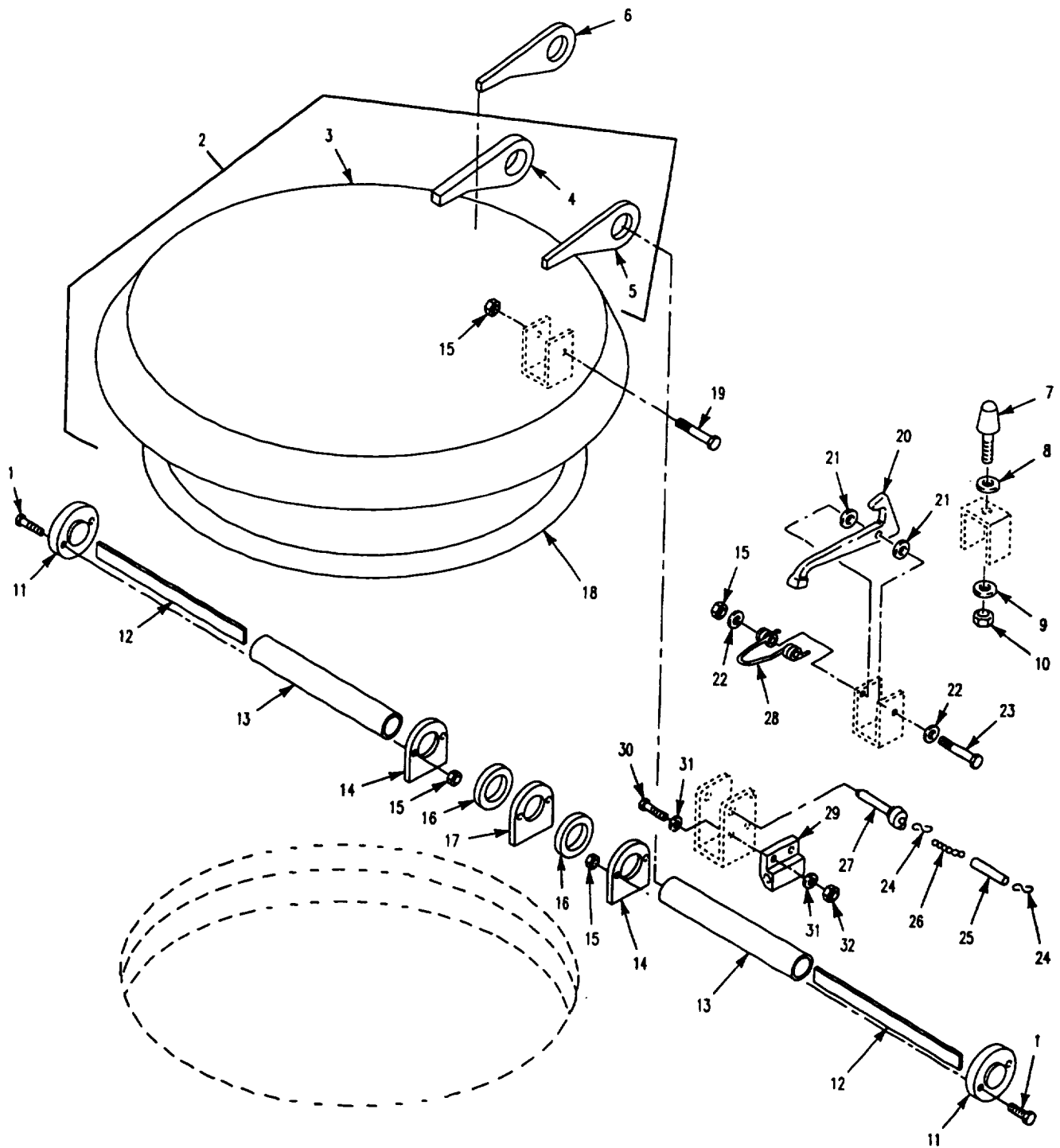

Figure 216. Commander's Hatch Cover Assembly
(M1068, M577A2)

SECTION II

TM 9-2350-261-24P

| (1) ITEM NO | (2) SMR | (3) NSN | (4) CAGE | (5) PART NUMBER | (6) DESCRIPTION AND USABLE ON CODE (UOC) | (7) QTY |
|---|------------|------------------|-------------|-----------------------|--|------------|
| GROUP 1801 BODY, CAB, HOOD, AND HULL ASSEMBLIES CONTINUED FIG. 216 COMMANDER'S HATCH COVER ASSEMBLY (M1068, M577A2) | | | | | | |
| 1 | PAOZZ | 5305-00-269-3242 | 80204 | B1821BH038F200N | SCREW,CAP,HEXAGON H..... UOC:V37,ACP, | 4 |
| 2 | PAOZZ | 2510-00-445-7427 | 19207 | 10917632 | DOOR,HATCH,VEHICLE..... UOC:V37,ACP, | 1 |
| 3 | XAFZZ | | 19207 | 10917632-4 | .COVER..... UOC:V37,ACP, | 1 |
| 4 | PAFZZ | 5340-01-152-4726 | 19207 | 10917632-1 | .LEAF,BUTT HINGE..... UOC:V37,ACP, | 1 |
| 5 | PAFZZ | 5340-01-152-4725 | 19207 | 10917632-2 | .LEAF,BUTT HINGE..... UOC:V37,ACP, | 1 |
| 6 | PAFZZ | 5340-01-152-4725 | 19207 | 10917632-2 | LEAF,BUTT HINGE..... UOC:V37,ACP, | 1 |
| 7 | PAOZZ | 5340-00-209-9281 | 19207 | 8341563 | BUMPER,NONMETALLIC..... UOC:V37,ACP, | 1 |
| 8 | PAOZZ | 5310-00-951-7209 | 96906 | MS27183-22 | WASHER,FLAT..... UOC:V37,ACP, | 6 |
| 9 | PAOZZ | 5310-00-809-4061 | 96906 | MS27183-15 | WASHER,FLAT..... UOC:V37,ACP, | 1 |
| 10 | PAOZZ | 5310-00-087-4652 | 81349 | M45913/1-6CG5C | NUT,SELF-LOCKING,HE..... UOC:V37,ACP, | 1 |
| 11 | PAOZZ | 3040-00-840-9581 | 19207 | 10918113 | PLATE,RETAINING,SHA..... UOC:V37,ACP, | 2 |
| 12 | PAOZZ | 5360-00-679-9190 | 19207 | 8756881 | SPRING,LEAF..... UOC:V37,ACP, | 28 |
| 13 | PAOZZ | 4710-00-932-3476 | 19207 | 8756675 | TUBE,METALLIC..... UOC:V37,ACP, | 2 |
| 14 | PAFZZ | 5340-00-781-8552 | 19207 | 10917698 | HINGE HALF,COMMANDE..... UOC:V37,ACP, | 2 |
| 15 | PAOZZ | 5310-00-950-0039 | 80205 | MS21044N6 | NUT,SELF-LOCKING,HE..... UOC:V37,ACP, | 6 |
| 16 | PAOZZ | 5365-00-852-9685 | 19207 | 8756883 | SPACER,RING..... UOC:V37,ACP, | 2 |
| 17 | PAFZZ | 2510-00-801-5276 | 19207 | 10917669 | HINGE HALF,COMMANDE..... UOC:V37,ACP, | 1 |
| 18 | PAOZZ | 5330-00-807-2874 | 19207 | 10861633 | SEAL,NONMETALLIC SP..... UOC:V37,ACP, | 1 |
| 19 | PAOZZ | 5305-00-269-3244 | 80204 | B1821BH038F250N | SCREW,CAP,HEXAGON H..... UOC:V37,ACP, | 1 |
| 20 | PAOZZ | 5340-00-999-2001 | 19207 | 10874799 | HOOK..... UOC:V37,ACP, | 1 |
| 21 | PAOZZ | 5365-00-933-6946 | 19207 | 8756884 | SPACER,COVER HINGED..... UOC:V37,ACP, | 2 |
| 22 | PAOZZ | 5310-00-080-6004 | 96906 | MS27183-14 | WASHER,FLAT..... UOC:V37,ACP, | 2 |
| 23 | PAOZZ | 5305-00-269-3248 | 80204 | B1821BH038F350N | SCREW,CAP,HEXAGON,H..... UOC:V37,ACP, | 1 |
| 24 | PAOZZ | 4030-00-270-5436 | 96906 | MS87006-3 | HOOK,CHAIN,S..... UOC:V37,ACP, | 2 |
| 25 | PAOZZ | 4720-00-177-7877 | 19207 | 10863423 | TUBING,NONMETALLIC..... UOC:V37,ACP, | 1 |
| 26 | MOOZZ | | 16004 | C43974 | CHAIN,WELDLESS MAKE FROM CHAIN, P/N 42C15120-205..... UOC:V37,ACP, | 1 |
| 27 | PAOZZ | 5315-01-009-7342 | 96906 | MS17985-829 | PIN,QUICK RELEASE..... UOC:V37,ACP, | 1 |
| 28 | PAOZZ | 5360-00-321-6184 | 19207 | 8341554 | SPRING,HELICAL,TORS..... UOC:V37,ACP, | 1 |
| 29 | PAOZZ | 2510-01-335-9886 | 19207 | 12369701 | BLOCK,RETAINING,PIN..... UOC:V37,ACP, | 1 |

SECTION II

TM 9-2350-261-24P

SECTION II

| (1) ITEM NO | (2) SMR | (3) NSN | (4) CAGE | (5) PART NUMBER | (6) DESCRIPTION AND USABLE ON CODE (UOC) | (7) QTY |
|-------------------|------------|------------------|-------------|-----------------------|--|------------|
| 30 | PAOZZ | 5305-01-318-9181 | 80204 | B18AH025F125N | SCREW,CAP,HEXAGON H..... UOC:V37,ACP, | 2 |
| 31 | PAOZZ | 5310-00-809-4058 | 96906 | MS27183-10 | WASHER,FLAT..... UOC:V37,ACP, | 4 |
| 32 | PAOZZ | 5310-00-903-8282 | 96906 | MS21083N4 | NUT,SELF-LOCKING,HE..... UOC:V37,ACP, | 2 |

END OF FIGURE

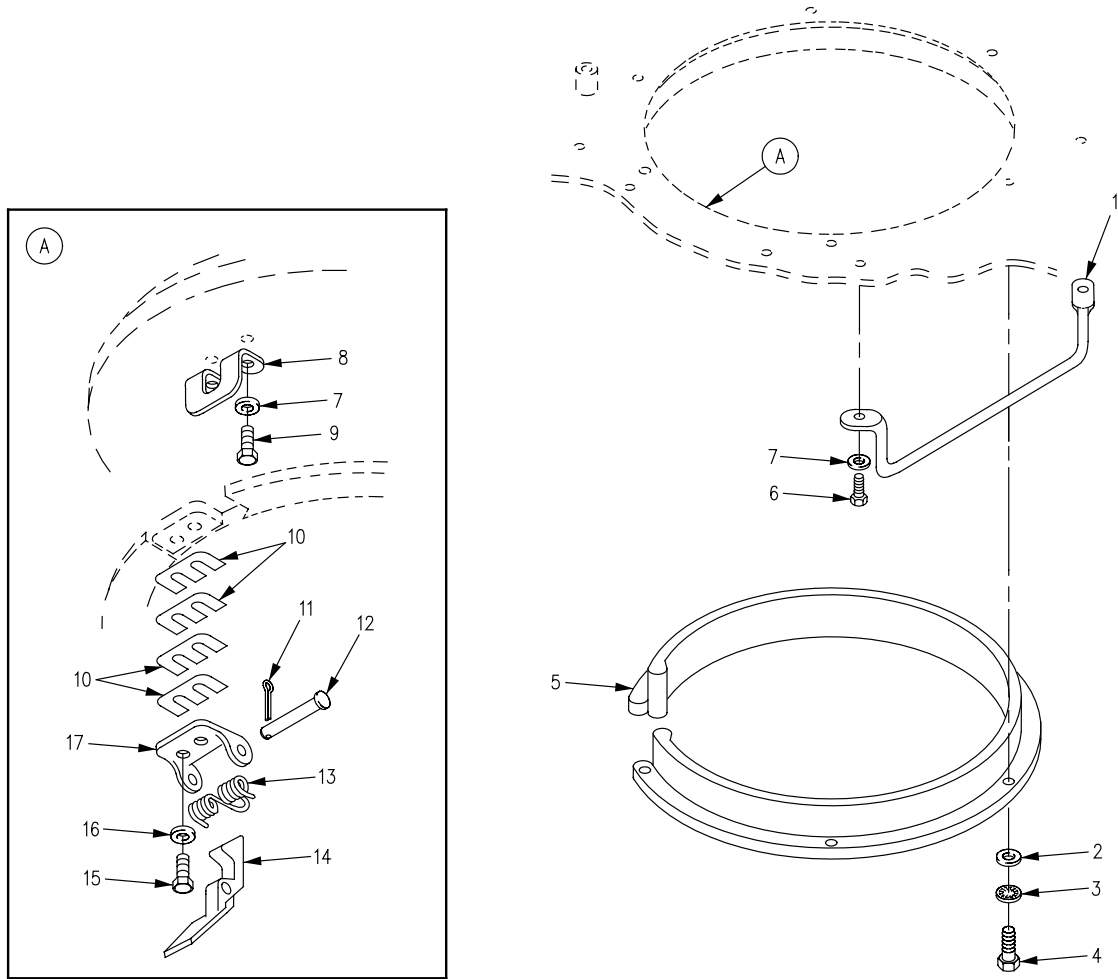

Figure 217. Commander's Hatch Cover Latches (M1068, M577A2)

SECTION II

TM 9-2350-261-24P

| SECTION II | | (3) | (4) | (5) | (6) | (7) |
|--|-------|------------------|-------|-----------------|---|-----|
| (1) | (2) | NSN | CAGE | PART | DESCRIPTION AND | QTY |
| ITEM | SMR | | | NUMBER | USABLE ON CODE (UOC) | |
| NO | | | | | | |
| GROUP 1801 BODY, CAB, HOOD, AND HULL ASSEMBLIES CONTINUED FIG. 217 COMMANDER'S HATCH COVER LATCHES (M1068, M577A2) | | | | | | |
| 1 | PAOZZ | 2510-00-781-8504 | 19207 | 10917755 | HANDLE, SAFETY, COMMA..... UOC:V37, ACP, | 1 |
| 2 | PAOZZ | 5310-00-809-3078 | 96906 | MS27183-11 | WASHER, FLAT..... UOC:V37, ACP, | 6 |
| 3 | PAOZZ | 5310-00-550-1130 | 80205 | MS35333-40 | WASHER, LOCK..... UOC:V37, ACP, | 6 |
| 4 | PAOZZ | 5305-00-988-1724 | 96906 | MS35206-280 | SCREW, MACHINE..... UOC:V37, ACP, | 6 |
| 5 | PAOZZ | 2590-00-084-7624 | 19207 | 10917684 | PAD, CUSHIONING..... UOC:V37, ACP, | 1 |
| 6 | PAOZZ | 5305-00-543-4372 | 80204 | B1821BH038C075N | SCREW, CAP, HEXAGON H..... UOC:V37, ACP, | 2 |
| 7 | PAOZZ | 5310-00-595-7237 | 96906 | MS35333-42 | WASHER, LOCK..... UOC:V37, ACP, | 4 |
| 8 | PAOZZ | 5340-00-446-8784 | 19207 | 11660882 | STRIKE, CATCH..... UOC:V37, ACP, | 1 |
| 9 | PAOZZ | 5305-00-068-0510 | 80204 | B1821BH038C100N | SCREW, CAP, HEXAGON H..... UOC:V37, ACP, | 2 |
| 10 | PAOZZ | 5365-00-971-1558 | 19207 | 10875323 | SPACER, PLATE..... UOC:V37, ACP, | 20 |
| 11 | PAOZZ | 5315-00-842-3044 | 96906 | MS24665-283 | PIN, COTTER..... UOC:V37, ACP, | 1 |
| 12 | PAOZZ | 5315-00-988-7417 | 96906 | MS20392-7C97 | PIN, STRAIGHT, HEADED..... UOC:V37, ACP, | 1 |
| 13 | PAOZZ | 5360-00-715-9282 | 19207 | 10875320 | SPRING, HELICAL, TORS..... UOC:V37, ACP, | 1 |
| 14 | PAOZZ | 5340-00-971-1557 | 19207 | 10875318 | PLATE, STRIKER, LATCH..... UOC:V37, ACP, | 1 |
| 15 | PAOZZ | 5305-00-162-4593 | 19207 | 11633838 | SCREW, CAP, HEXAGON H..... UOC:V37, ACP, | 2 |
| 16 | PAOZZ | 5310-00-080-6004 | 96906 | MS27183-14 | WASHER, FLAT..... UOC:V37, ACP, | 2 |
| 17 | PAOZZ | 3040-00-781-8550 | 19207 | 10875319 | BRACKET, EYE, NONROTA..... UOC:V37, ACP, | 1 |

END OF FIGURE

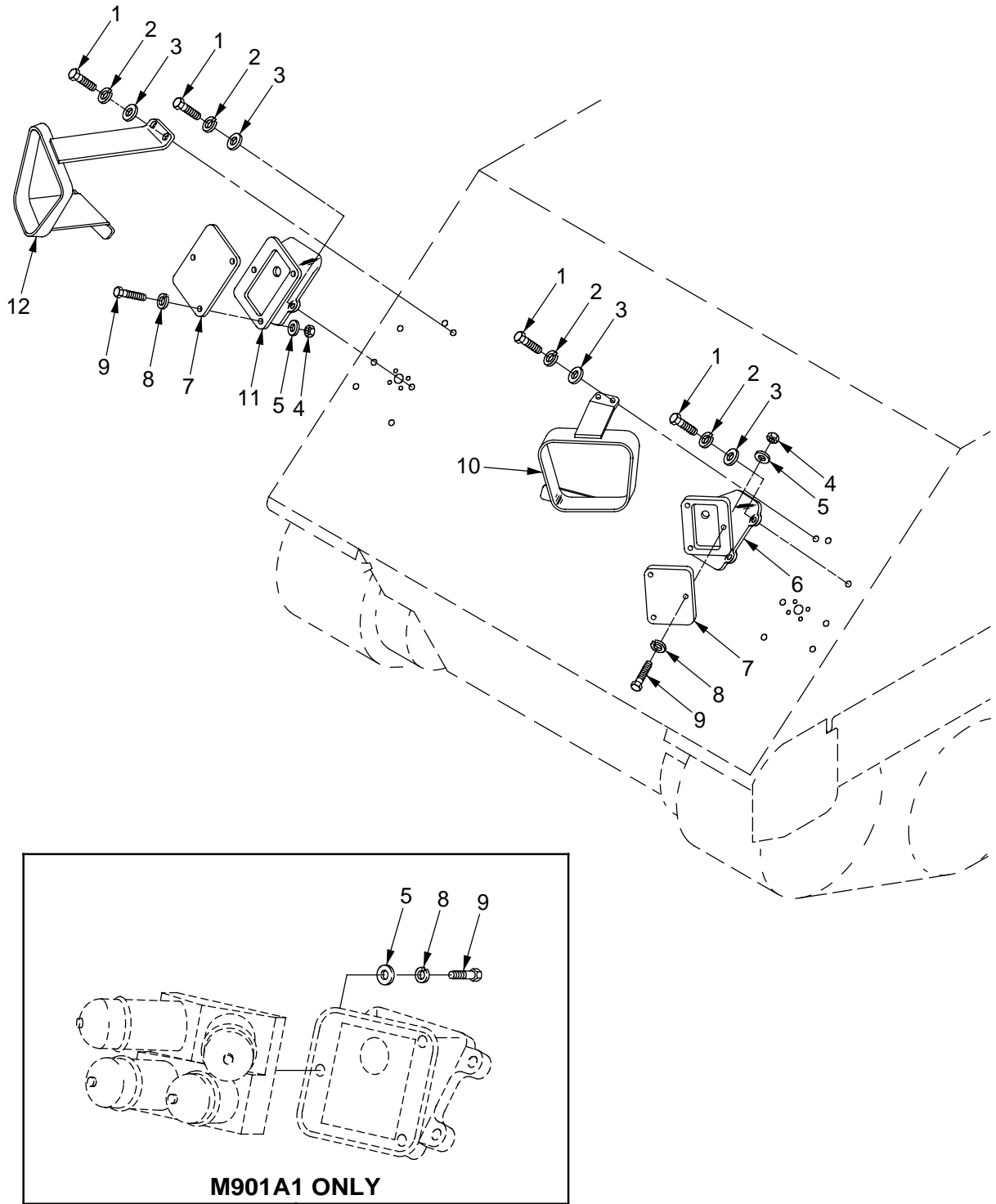

Figure 218. Smoke Grenade Launcher Mounting Hardware (M1059, M113A2, M901A1)

SECTION II

TM 9-2350-261-24P

| SECTION II | | (3) | (4) | (5) | (6) | (7) |
|---|-------|------------------|-------|-----------------|---|-----|
| ITEM | SMR | NSN | CAGE | PART | DESCRIPTION AND | QTY |
| NO | | | | NUMBER | USABLE ON CODE (UOC) | |
| GROUP 1801 BODY, CAB, HOOD, AND HULL ASSEMBLIES CONTINUED | | | | | | |
| FIG. 218 SMOKE GRENADE LAUNCHER MOUNTING HARDWARE (M1059, M113A2, M901A1) | | | | | | |
| 1 | PAOZZ | 5305-00-071-1787 | 80204 | B1821BH044C113N | SCREW,CAP,HEXAGON H..... UOC:011, | 6 |
| 1 | PAOZZ | 5305-00-071-1788 | 80204 | B1821BH044C125N | SCREW,CAP,HEXAGON H..... UOC:V35,056, | 14 |
| 1 | PAOZZ | 5305-00-071-2055 | 80204 | B1821BH044C150N | SCREW,CAP,HEXAGON H..... UOC:011, | 8 |
| 2 | PAOZZ | 5310-00-209-0965 | 96906 | MS35338-47 | WASHER,LOCK..... UOC:V35,011,056, | 14 |
| 3 | PAOZZ | 5310-00-167-0822 | 88044 | AN960-716 | WASHER,FLAT..... UOC:V35,011,056, | 14 |
| 4 | PAOZZ | 5310-00-732-0559 | 96906 | MS51968-8 | NUT,PLAIN,HEXAGON..... UOC:V35,056, | 6 |
| 5 | PAOZZ | 5310-00-637-9541 | 96906 | MS35338-46 | WASHER,LOCK..... UOC:V35,011,056, | 6 |
| 6 | PAOZZ | 2510-01-076-4179 | 19207 | 12265773-3 | BASE,SMOKE GRENADE LEFT SIDE..... UOC:V35,011,056, | 1 |
| 7 | PAOZZ | 5340-01-169-5170 | 19207 | 12313249 | COVER,ACCESS..... UOC:V35,056 | 2 |
| 8 | PAOZZ | 5310-00-167-0821 | 88044 | AN960-616 | WASHER,FLAT..... UOC:V35,011,056, | 6 |
| 9 | PAOZZ | 5305-00-269-3238 | 80204 | B1821BH038F125N | SCREW,CAP,HEXAGON H..... UOC:V35,011,056, | 6 |
| 10 | PAOZZ | 1040-01-050-9590 | 19207 | 12265696-2 | GUARD ASSEMBLY,BRUS LEFT SIDE..... UOC:V35,011,056, | 1 |
| 11 | PAOZZ | 5340-01-076-4178 | 19207 | 12265773-5 | BASE,SMOKE GRENADE RIGHT SIDE..... UOC:V35,011,056, | 1 |
| 12 | PAOZZ | 1040-01-050-2060 | 19207 | 12265696-1 | GUARD ASSEMBLY,BRUS RIGHT SIDE..... UOC:V35,011,056, | 1 |

END OF FIGURE

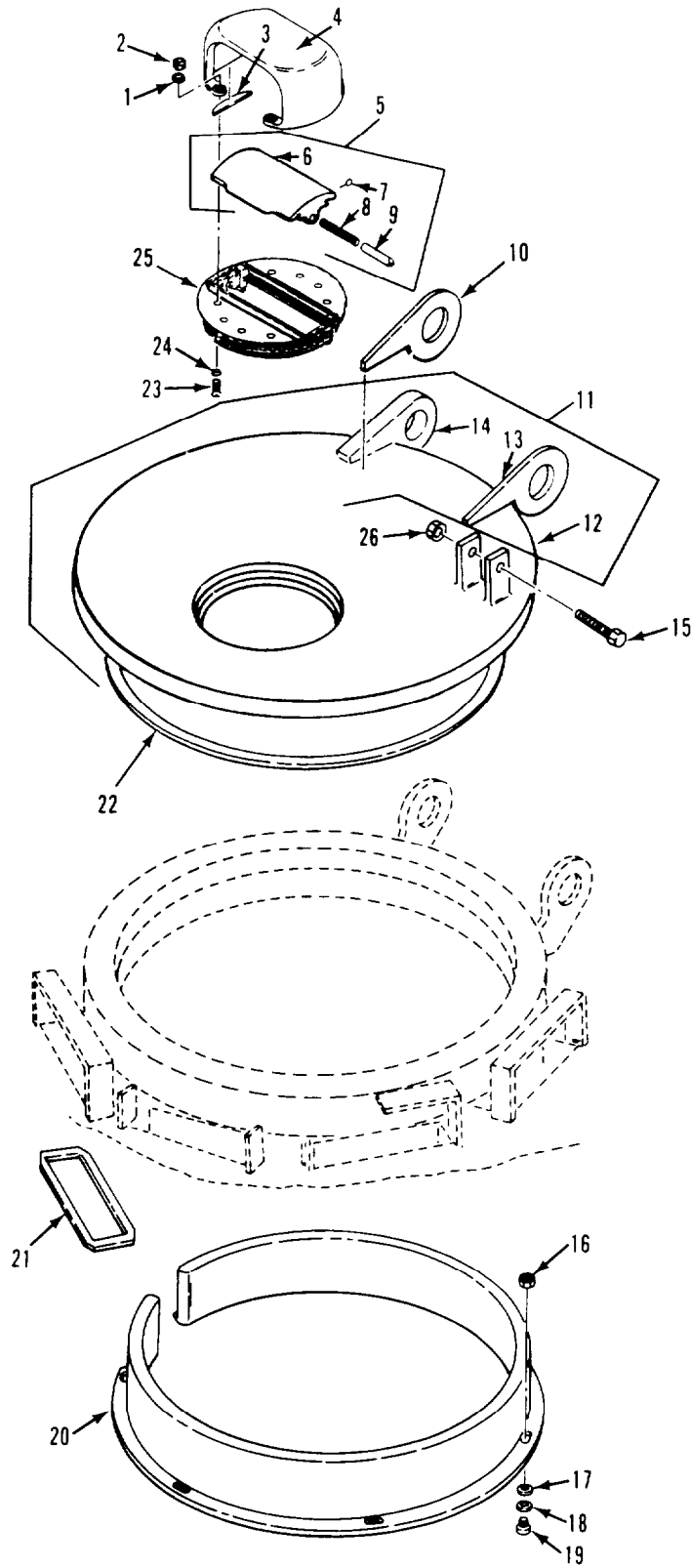

Figure 219. Driver's Hatch Cover Assembly (M1059, M1064, M1068, M113A2, M577A2)

SECTION II

TM 9-2350-261-24P

| (1) ITEM NO | (2) SMR | (3) NSN | (4) CAGE | (5) PART NUMBER | (6) DESCRIPTION AND USABLE ON CODE (UOC) | (7) QTY |
|-------------------|------------|------------------|-------------|-----------------------|--|------------|
| | | | | | GROUP 1803 DRIVER'S HATCHES, DRIVER'S PERISCOPES, ETC. FIG. 219 DRIVER'S HATCH COVER ASSEMBLY (M1059, M1064, M1068, M113A2, M577A2) | |
| 1 | PAOZZ | 5310-00-080-6004 | 96906 | MS27183-14 | WASHER, FLAT | 4 |
| 2 | PAOZZ | 5310-00-975-2075 | 96906 | MS35691-21 | UOC:V35, V37, 120, 056, ACP, NUT, PLAIN, HEXAGON | 4 |
| 3 | PAOZZ | 5330-00-135-6567 | 19207 | 11634099 | UOC:V35, V37, 120, 056, ACP, SEAL, NONMETALLIC SP. | 2 |
| 4 | PAOZZ | 2540-00-513-9934 | 19207 | 8668638 | UOC:V35, V37, 120, 056, ACP, GUARD, PERISCOPE | 1 |
| 5 | PAOOO | 2590-00-019-3965 | 19207 | 8668637 | UOC:V35, V37, 120, 056, ACP, PLUG ASSEMBLY, PERIS. | 1 |
| 6 | XBOZZ | | 19207 | 8668636 | UOC:V35, V37, 120, 056, ACP, .SHIELD, PERISCOPE | 1 |
| 7 | PAOZZ | 5306-00-930-3519 | 19207 | 8668633 | UOC:V35, V37, 120, 056, ACP, .BOLT, EYE | 2 |
| 8 | PAOZZ | 5360-00-930-2592 | 19207 | 8668635 | UOC:V35, V37, 120, 056, ACP, .SPRING, HELICAL, COMP. | 1 |
| 9 | PAOZZ | 2590-00-930-2336 | 19207 | 8668634 | UOC:V35, V37, 120, 056, ACP, .TRUNNION, PERISCOPE | 2 |
| 10 | PAOZZ | 5340-00-781-8014 | 19207 | 8756672 | UOC:V35, V37, 120, 056, ACP, HINGE, ACCESS DOOR | 1 |
| 11 | PAOOF | 2510-00-221-9116 | 19207 | 10917766 | UOC:V35, V37, 120, 056, ACP, DOOR, HATCH, VEHICLE | 1 |
| 11 | PAOOO | 2510-00-936-2287 | 19207 | 8756697 | UOC:V37, ACP, DOOR, HATCH, VEHICLE | 1 |
| 12 | XAOZZ | | 19207 | 8756670 | UOC:V35, 120, 056, .DOOR, HATCH, VEHICLE | 1 |
| 13 | PAFZZ | 2510-01-070-9507 | 19207 | 12268781 | UOC:V35, V37, 120, 056, ACP, .HINGE, DRIVERS HATCH | 1 |
| 14 | PAFZZ | 2510-00-781-8046 | 19207 | 10866034 | UOC:V35, V37, 120, 056, ACP, SUPPORT END DISK, AS. | 1 |
| 15 | PAOZZ | 5305-00-269-3244 | 96906 | MS90727-68 | UOC:V35, V37, 120, 056, ACP, SCREW, CAP, HEXAGON H. | 1 |
| 16 | PAFZZ | 5310-00-758-1900 | 19207 | 7341628 | UOC:V35, V37, 120, 056, ACP, NUT, SELF-LOCKING, CL. | 6 |
| 17 | PAOZZ | 5310-00-809-3078 | 96906 | MS27183-11 | UOC:V37, ACP, WASHER, FLAT | 6 |
| 18 | PAOZZ | 5310-00-550-1130 | 96906 | MS35333-40 | UOC:V35, V37, 120, 056, ACP, WASHER, LOCK | 6 |
| 19 | PAOZZ | 5305-00-988-1724 | 96906 | MS35206-280 | UOC:V35, V37, 120, 056, ACP, SCREW, MACHINE | 6 |
| 20 | PAOZZ | 2590-00-767-5411 | 19207 | 10866033 | UOC:V35, V37, 120, 056, ACP, PAD, CUSHIONING | 1 |
| 21 | PAOZZ | 5330-00-986-8709 | 19207 | 10917616 | UOC:V35, V37, 120, 056, ACP, SEAL, NONMETALLIC ST. | 4 |
| 22 | PAOZZ | 5330-00-807-2874 | 19207 | 10861633 | UOC:V35, V37, 120, 056, ACP, SEAL, NONMETALLIC SP. | 1 |
| 23 | PAOZZ | 5305-00-959-2704 | 96906 | MS35191-324 | UOC:V35, V37, 120, 056, ACP, SCREW, MACHINE | 4 |
| 24 | PAOZZ | 5310-00-194-9213 | 96906 | MS35336-39 | UOC:V35, V37, 120, 056, ACP, WASHER, LOCK | 4 |
| 25 | PAOOO | 5340-00-590-0241 | 19207 | 8705203 | UOC:V35, V37, 120, 056, ACP, PLATE ASSEMBLY, QUIC SEE FIG. 224. . . | 1 |
| 26 | PAOZZ | 5310-00-950-0039 | 96906 | MS21044N6 | UOC:V35, V37, 120, 056, ACP, NUT, SELF-LOCKING, HE. | 1 |

END OF FIGURE

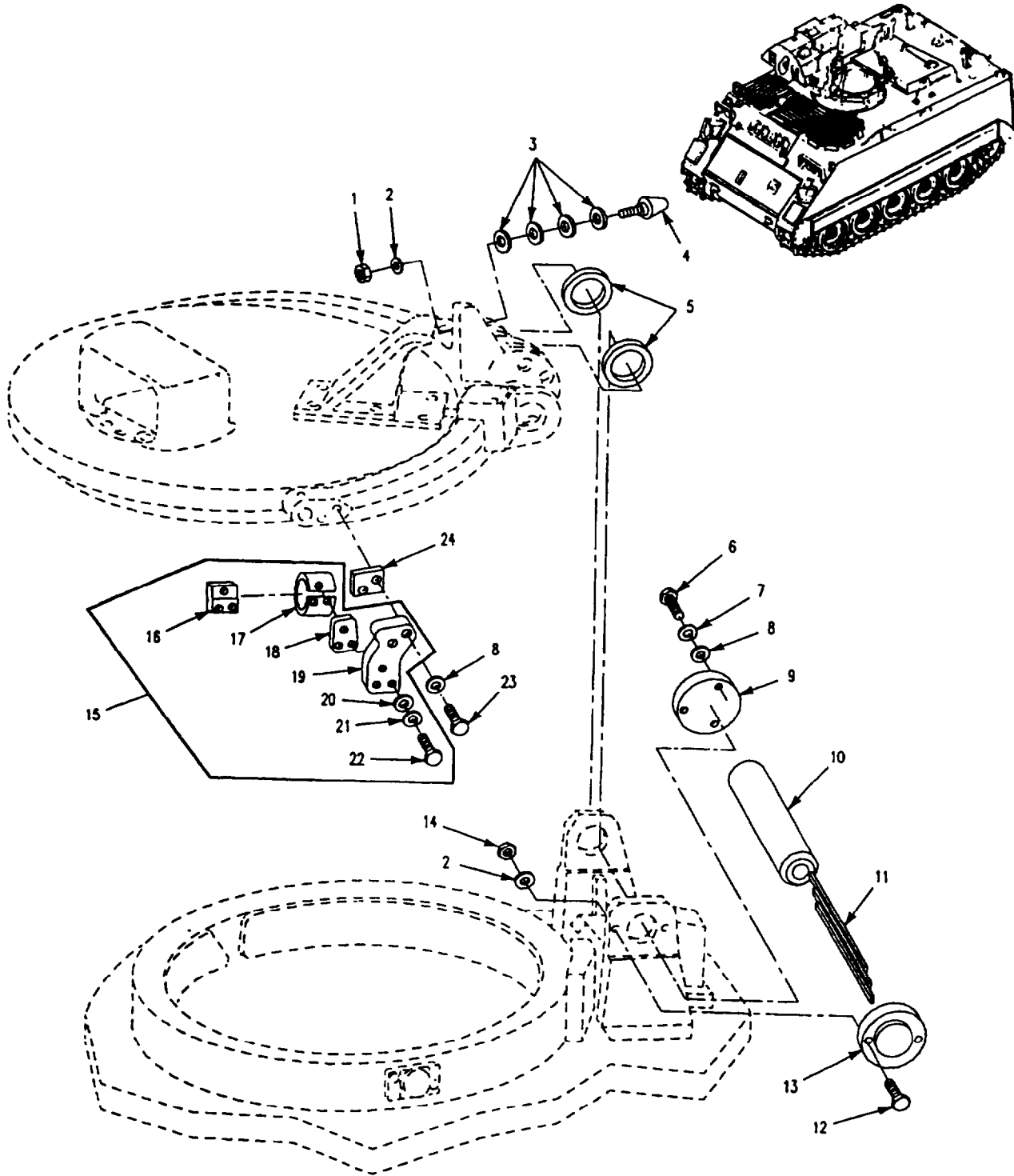

Figure 220. Driver's Hatch Assembly (M901A1)

SECTION II

TM 9-2350-261-24P

| SECTION II (1) ITEM NO | (2) SMR | (3) NSN | (4) CAGE | (5) PART NUMBER | (6) DESCRIPTION AND USABLE ON CODE (UOC) | (7) QTY |
|---------------------------------|------------|------------------|-------------|-----------------------|---|------------|
| | | | | | GROUP 1803 DRIVER'S HATCHES, DRIVER'S PERISCOPES, ETC. CONTINUED FIG. 220 DRIVER'S HATCH ASSEMBLY (M901A1) | |
| 1 | PAOZZ | 5310-00-851-2682 | 96906 | MS35691-17 | NUT, PLAIN, HEXAGON..... UOC:011, | 1 |
| 2 | PAOZZ | 5310-00-080-6004 | 96906 | MS27183-14 | WASHER, FLAT..... UOC:011, | 3 |
| 3 | PAOZZ | 5310-00-951-7209 | 96906 | MS27183-22 | WASHER, FLAT..... UOC:011, | 4 |
| 4 | PAOZZ | 5340-00-679-9211 | 19207 | 8756888 | BUMPER, NONMETALLIC..... UOC:011, | 1 |
| 5 | PAOZZ | 5365-00-852-9685 | 19207 | 8756883 | SPACER, RING..... UOC:011, | 2 |
| 6 | PAOZZ | 5305-00-068-0508 | 80204 | B1821BH025C075N | SCREW, CAP, HEXAGON H..... UOC:011, | 3 |
| 7 | PAOZZ | 5310-00-582-5965 | 96906 | MS35338-44 | WASHER, LOCK..... UOC:011, | 3 |
| 8 | PAOZZ | 5310-00-809-4058 | 96906 | MS27183-10 | WASHER, FLAT..... UOC:011, | 5 |
| 9 | PAOZZ | 5340-01-096-9378 | 19207 | 12266186 | COVER, ACCESS..... UOC:011, | 1 |
| 10 | PAOZZ | 5340-01-066-1838 | 19207 | 12266176 | TUBE, METALLIC..... UOC:011, | 1 |
| 11 | PAOZZ | 5360-00-679-9190 | 19207 | 8756881 | SPRING, LEAF..... UOC:011, | 17 |
| 12 | PAOZZ | 5305-00-269-3242 | 96906 | MS90727-66 | SCREW, CAP, HEXAGON H..... UOC:011, | 2 |
| 13 | PAOZZ | 3040-01-102-0071 | 19207 | 12265951 | PLATE, RETAINING, SHA..... UOC:011, | 1 |
| 14 | PAOZZ | 5310-00-950-0039 | 96906 | MS21044N6 | NUT, SELF-LOCKING, HE..... UOC:011, | 2 |
| 15 | AOOZZ | | 19207 | 12266139 | ADAPTER, SWITCH ACTU..... UOC:011, | 1 |
| 16 | PAOZZ | 5340-01-065-9140 | 19207 | 12265767 | . PLATE, MOUNTING..... UOC:011, | 1 |
| 17 | PAOZZ | 5930-01-071-0635 | 19207 | 12265742 | . SWITCH, PROXIMITY..... UOC:011, | 1 |
| 18 | PAOZZ | 9535-01-105-3362 | 19207 | 12266817 | . SHIM STOCK, LAMINATE..... UOC:011, | 3 |
| 19 | PAOZZ | 5340-01-065-7221 | 19207 | 12266305 | BRACKET, MOUNTING..... UOC:011, | 1 |
| 20 | PAOZZ | 5310-00-989-0640 | 80205 | NAS620C10 | . WASHER, FLAT..... UOC:011, | 9 |
| 21 | PAOZZ | 5310-00-045-3296 | 96906 | MS35338-43 | . WASHER, LOCK..... UOC:011, | 3 |
| 22 | PAOZZ | 5305-00-993-1848 | 96906 | MS35207-265 | . SCREW, MACHINE..... UOC:011, | 3 |
| 23 | PAOZZ | 5305-00-978-9385 | 96906 | MS16997-62 | SCREW, CAP, SOCKET HE..... UOC:011, | 2 |
| 24 | PAOZZ | 5365-01-065-7310 | 19207 | 12265769 | SHIM..... UOC:011, | 2 |

END OF FIGURE

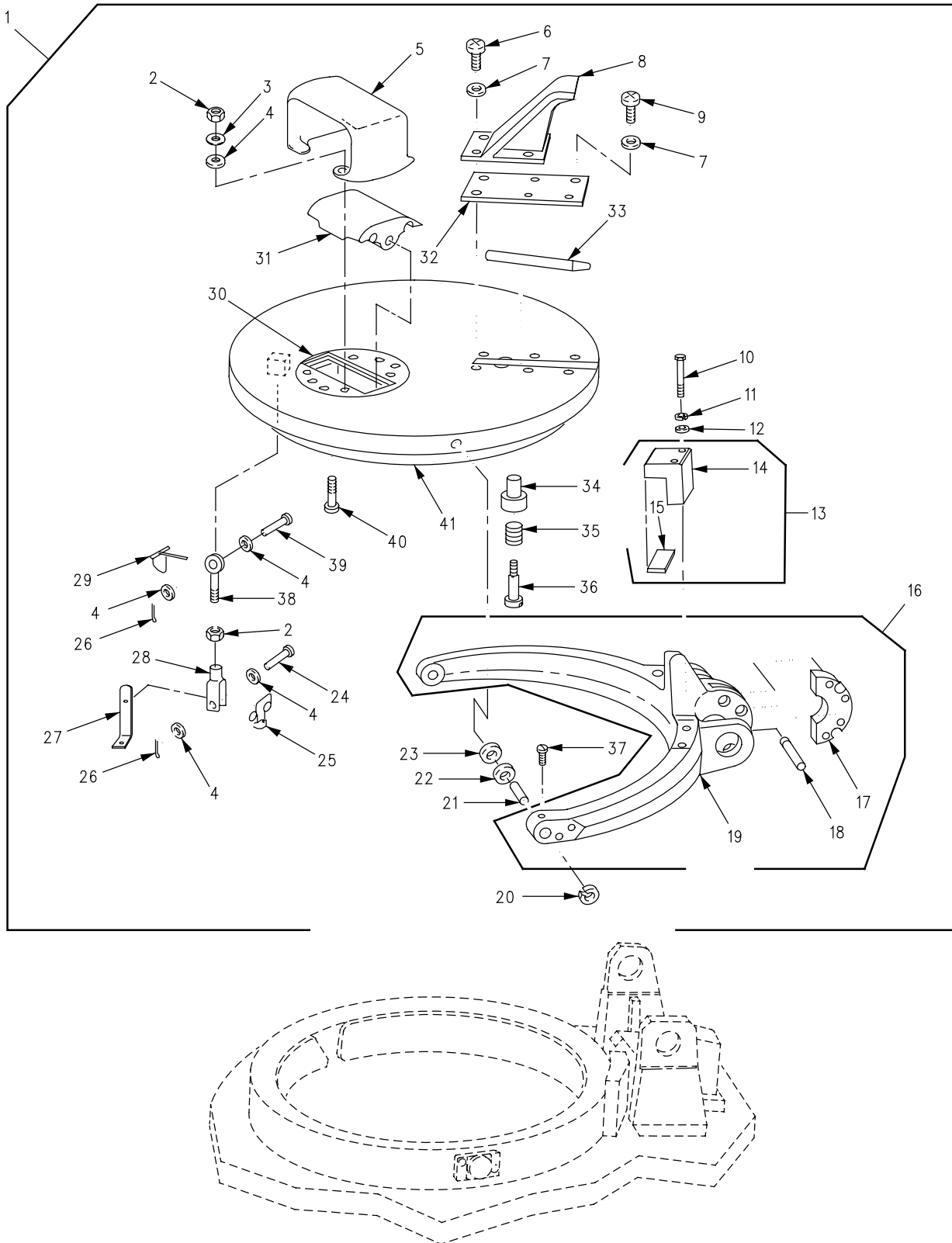

Figure 221. Driver's Hatch Assembly (M901A1)

SECTION II

TM 9-2350-261-24P

| (1) ITEM NO | (2) SMR | (3) NSN | (4) CAGE | (5) PART NUMBER | (6) DESCRIPTION AND USABLE ON CODE (UOC) | (7) QTY |
|-------------------|------------|------------------|-------------|-----------------------|---|------------|
| | | | | | GROUP 1803 DRIVER'S HATCHES, DRIVER'S PERISCOPES, ETC. CONTINUED FIG. 221 DRIVER'S HATCH ASSEMBLY (M901A1) | |
| 1 | A00OZ | | 19207 | 12327889 | DOOR, HATCH, VEHICLE..... | 1 |
| 2 | PAOZZ | 5310-00-975-2075 | 96906 | MS35691-21 | UOC:011, .NUT, PLAIN, HEXAGON..... | 5 |
| 3 | PAOZZ | 5310-00-194-9213 | 96906 | MS35336-39 | UOC:011, .WASHER, LOCK..... | 4 |
| 4 | PAOZZ | 5310-00-080-6004 | 96906 | MS27183-14 | UOC:011, .WASHER, FLAT..... | 8 |
| 5 | PAOZZ | 2540-00-513-9934 | 19207 | 8668638 | UOC:011, .GUARD, PERISCOPE..... | 1 |
| 6 | PAOZZ | 5306-00-079-7205 | 96906 | MS35308-335 | UOC:011, .BOLT, MACHINE..... | 4 |
| 7 | PAOZZ | 5310-00-625-5756 | 96906 | MS15795-812 | UOC:011, .WASHER, FLAT..... | 6 |
| 8 | PAOZZ | 2540-01-328-0163 | 19207 | 12358134 | UOC:011, .STOP, DRIVERS HATCH..... | 1 |
| 9 | PAOZZ | 5306-00-638-7719 | 96906 | MS35308-333 | UOC:011, .BOLT, MACHINE..... | 2 |
| 10 | PAOZZ | 5305-00-978-9383 | 96906 | MS16997-65 | UOC:011, .SCREW, CAP, SOCKET HE..... | 2 |
| 11 | PAOZZ | 5310-00-933-8121 | 96906 | MS35338-139 | UOC:011, .WASHER, LOCK..... | 2 |
| 12 | PAOZZ | 5310-00-531-9515 | 88044 | AN960C416 | UOC:011, .WASHER, FLAT..... | 2 |
| 13 | PAOOO | 5340-01-080-5600 | 19207 | 12266473 | UOC:011, .BUMPER, NONMETALLIC..... | 1 |
| 14 | PAOZZ | 2510-01-086-3100 | 19207 | 12266310 | UOC:011, . .STOP, HATCH..... | 1 |
| 15 | PAOZZ | 5340-01-070-5961 | 19207 | 12265658 | UOC:011, . .BUMPER, NONMETALLIC..... | 1 |
| 16 | PAOZZ | 5340-01-149-4538 | 19207 | 12298829 | UOC:011, .HINGE, ACCESS DOOR..... | 1 |
| 17 | PAOZZ | 2590-01-175-0334 | 19207 | 12298828 | UOC:011, . .BLOCK, INSERT..... | 1 |
| 18 | PAOZZ | 5315-00-928-9535 | 96906 | MS16555-64 | UOC:011, . .PIN, STRAIGHT, HEADLE..... | 3 |
| 19 | XAOZZ | | 19207 | 12265645 | UOC:011, . .YOKE..... | 1 |
| 20 | PAOZZ | 5365-00-807-5332 | 96906 | MS16625-4062 | UOC:011, .RING, RETAINING..... | 2 |
| 21 | PAOZZ | 5315-01-075-7800 | 19207 | 12266311 | UOC:011, .PIN, PIVOT..... | 2 |
| 22 | PAOZZ | 5310-01-014-4280 | 26916 | 004-003081-042 | UOC:011, .WASHER, FLAT..... | 2 |
| 23 | PAOZZ | 5310-00-585-3243 | 96906 | MS9320-16 | UOC:011, .WASHER, FLAT..... | 2 |
| 24 | PAOZZ | 5315-00-957-9395 | 96906 | MS20392-5C57 | UOC:011, .PIN, STRAIGHT, HEADED..... | 1 |
| 25 | PAOZZ | 5360-00-125-9892 | 19207 | 11678649 | UOC:011, .SPRING, HELICAL, TORS..... | 1 |
| 26 | PAOZZ | 5315-00-842-3044 | 96906 | MS24665-283 | UOC:011, .PIN, COTTER..... | 2 |
| 27 | PAOZZ | 5340-00-784-9295 | 19207 | 10886450 | UOC:011, .HANDLE, LATCH..... | 1 |
| 28 | PAOZZ | 5340-00-937-2331 | 19207 | 11589360 | UOC:011, .CLEVIS, ROD END..... | 1 |
| 29 | PAOZZ | 5360-00-930-4556 | 19207 | 11589357 | UOC:011, .SPRING, HELICAL, TORS..... | 1 |
| 30 | PAOOO | 5340-00-590-0241 | 19207 | 8705203 | UOC:011, .PLATE ASSEMBLY, QUIC SEE FIG. 224.. | 1 |

SECTION II

TM 9-2350-261-24P

SECTION II

| (1) ITEM NO | (2) SMR | (3) NSN | (4) CAGE | (5) PART NUMBER | (6) DESCRIPTION AND USABLE ON CODE (UOC) | (7) QTY |
|-------------------|------------|------------------|-------------|-----------------------|--|------------|
| 31 | PAOOO | 2590-00-019-3965 | 19207 | 8668637 | . PLUG ASSEMBLY, PERIS..... UOC:011, | 1 |
| 32 | PAOZZ | 5340-01-050-2114 | 19207 | 12265654 | . COVER, ACCESS..... UOC:011, | 1 |
| 33 | PAOZZ | 5340-01-052-1077 | 19207 | 12265653 | . LATCH, THUMB..... UOC:011, | 1 |
| 34 | PAOZZ | 5355-01-050-2069 | 19207 | 12265652 | . KNOB..... UOC:011, | 1 |
| 35 | PAOZZ | 5360-01-050-5629 | 19207 | 12265556-3 | . SPRING, HELICAL, COMP..... UOC:011, | 1 |
| 36 | PAOZZ | 5305-01-058-3918 | 19207 | 12265655 | . SCREW, SHOULDER..... UOC:011, | 1 |
| 37 | PAOZZ | 5305-00-809-9385 | 96906 | MS51021-60 | . SETSCREW..... UOC:011, | 2 |
| 38 | PAOZZ | 5306-00-932-3536 | 19207 | 8756704 | . BOLT, DRIVERS HATCH..... UOC:011, | 1 |
| 39 | PAOZZ | 5315-00-903-5931 | 96906 | MS20392-5C63 | . PIN, STRAIGHT, HEADED..... UOC:011, | 1 |
| 40 | PAOZZ | 5305-00-959-2704 | 96906 | MS35191-324 | . SCREW, MACHINE..... UOC:011, | 4 |
| 41 | MOOZZ | | 19207 | 12253460-1 | . SEAL MAKE FROM SEAL, P/N 10861633. UOC:011, | 1 |

END OF FIGURE

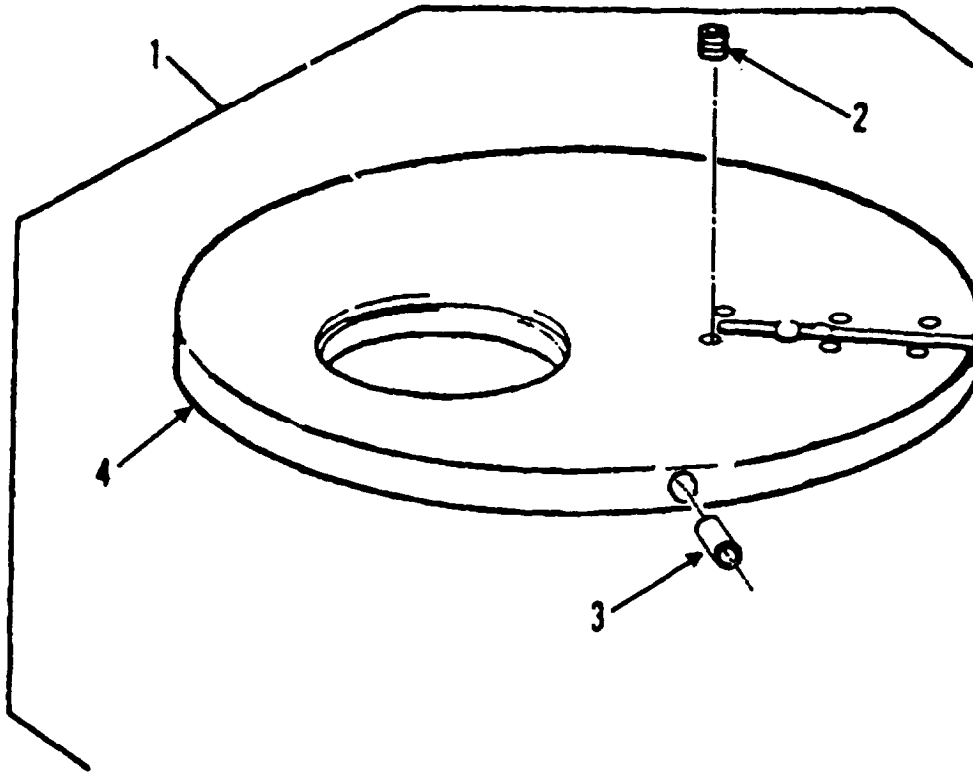

Figure 222. Driver's Hatch Cover Assembly
(M901A1)

SECTION II

TM 9-2350-261-24P

| SECTION II | | | | | | |
|------------|-------|------------------|-------|-----------------|--|-----|
| (1) | (2) | (3) | (4) | (5) | (6) | (7) |
| ITEM | SMR | NSN | CAGE | PART | DESCRIPTION AND | |
| NO | | | | NUMBER | USABLE ON CODE (UOC) | QTY |
| | | | | | GROUP 1803 DRIVER'S HATCHES, DRIVER'S PERISCOPES, ETC. CONTINUED FIG. 222 DRIVER'S HATCH COVER ASSEMBLY (M901A1) | |
| 1 | PAOFF | 2510-01-140-6591 | 19207 | 12253461 | DOOR,HATCH,VEHICLE..... | 1 |
| | | | | | UOC:011, | |
| 2 | PAFZZ | 5340-00-793-0760 | 96906 | MS51830-203L | .INSERT,SCREW THREAD..... | 6 |
| | | | | | UOC:011, | |
| 3 | PAOZZ | 3120-01-122-5508 | 81349 | M81934/1-10C020 | .BEARING,SLEEVE..... | 2 |
| | | | | | UOC:011, | |
| 4 | XAFZZ | | 19207 | 12253461-1 | .COVER,DRIVERS HATCH..... | 1 |
| | | | | | UOC:011, | |

END OF FIGURE

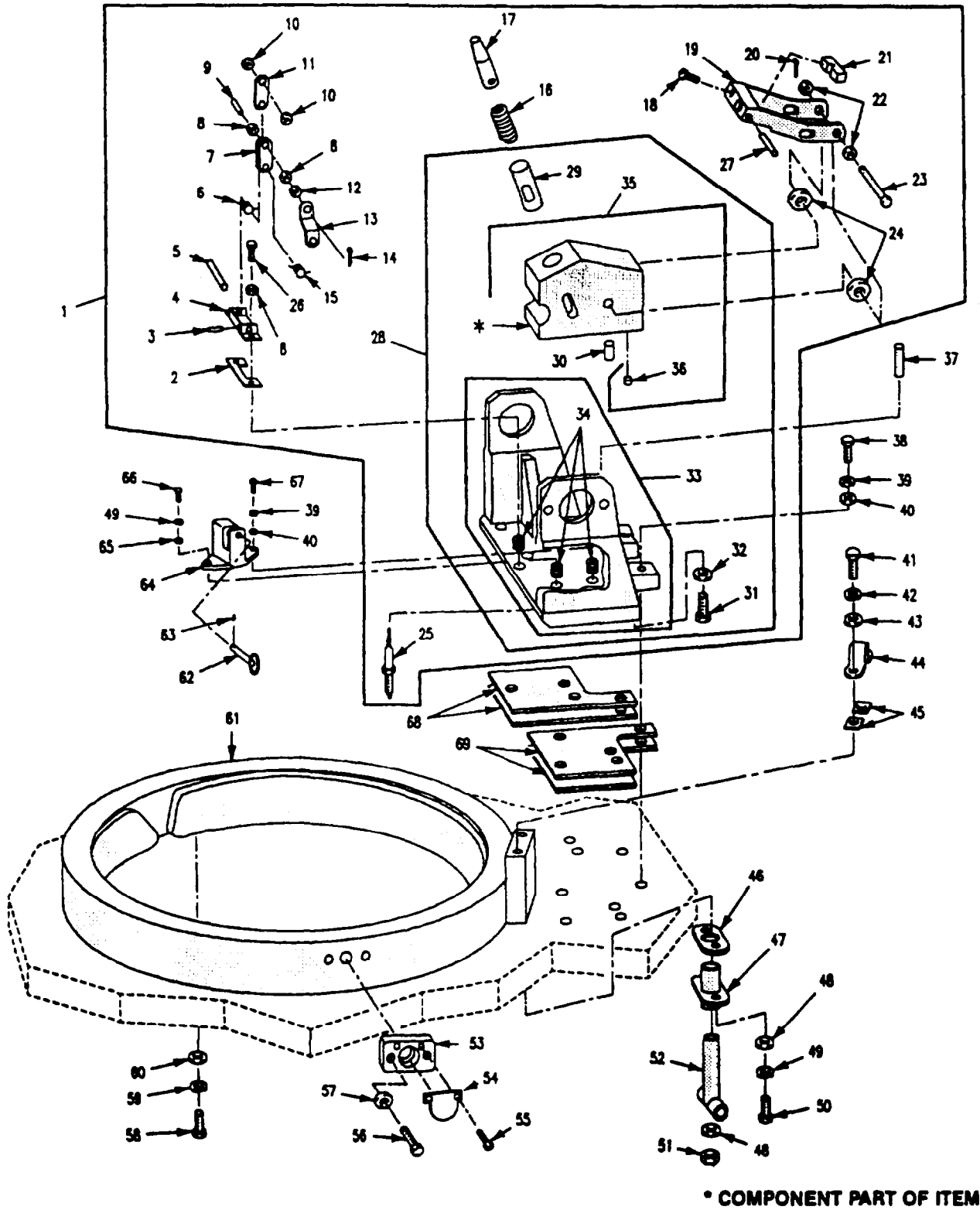

Figure 223. Driver's Hatch Yoke Support Assembly (M901A1)

SECTION II

TM 9-2350-261-24P

| SECTION II (1) ITEM NO | (2) SMR | (3) NSN | (4) CAGE | (5) PART NUMBER | (6) DESCRIPTION AND USABLE ON CODE (UOC) | (7) QTY |
|---------------------------------|------------|------------------|-------------|-----------------------|---|------------|
| | | | | | GROUP 1803 DRIVER'S HATCHES, DRIVER'S PERISCOPEs, ETC. CONTINUED FIG. 223 DRIVER'S HATCH YOKE SUPPORT ASSEMBLY (M901A1) | |
| 1 | PAOOO | 2510-01-076-4170 | 19207 | 12266128 | YOKE SUPPORT ASSEMB..... UOC:011, | 1 |
| 2 | PAOZZ | 5365-01-069-6842 | 19207 | 12265674 | .SHIM..... UOC:011, | 1 |
| 3 | PAOZZ | 5315-00-926-5764 | 96906 | MS39086-120 | .PIN,SPRING..... UOC:011, | 1 |
| 4 | PAOZZ | 2510-01-071-0634 | 19207 | 12265615 | .SUPPORT,TANK COMMAN..... UOC:011, | 1 |
| 5 | PAOZZ | 5315-01-074-4961 | 19207 | 12265636 | .PIN,STRAIGHT,HEADLE..... UOC:011, | 1 |
| 6 | PAOZZ | 5360-01-152-1048 | 19207 | 12298886-2 | .SPRING,HELICAL,TORS..... UOC:011, | 1 |
| 7 | PAOZZ | 3040-01-074-5987 | 19207 | 12265616 | .CONNECTING LINK,RIG..... UOC:011, | 1 |
| 8 | PAOZZ | 5310-00-531-9515 | 88044 | AN960C416 | .WASHER,FLAT..... UOC:011, | 2 |
| 9 | PAOZZ | 5315-01-076-4235 | 19207 | 12266130 | .PIN,STRAIGHT,HEADLE..... UOC:011, | 1 |
| 10 | PAOZZ | 5310-00-515-7449 | 88044 | AN960C416L | .WASHER,FLAT..... UOC:011, | 2 |
| 11 | PAOZZ | 3040-01-070-5967 | 19207 | 12265631 | .CONNECTING LINK,RIG..... UOC:011, | 1 |
| 12 | PAOZZ | 5365-01-358-1686 | 80205 | NAS43DD4-24N | .SPACER,SLEEVE..... UOC:011, | 1 |
| 13 | PAOZZ | 3040-01-097-3200 | 19207 | 12298748 | .LINK POP-UP HATCH..... UOC:011, | 1 |
| 14 | PAOZZ | 5315-00-815-1405 | 96906 | MS24665-151 | .PIN,COTTER..... UOC:011, | 2 |
| 15 | PAOZZ | 5360-01-152-1047 | 19207 | 12298886-1 | .SPRING,HELICAL,TORS..... UOC:011, | 1 |
| 16 | PAOZZ | 5360-00-453-7476 | 96906 | MS24585-1527 | .SPRING,HELICAL,COMP..... UOC:011, | 1 |
| 17 | PAOZZ | 2590-01-065-9142 | 19207 | 12266463 | .STOP,POPOP HATCH..... UOC:011, | 1 |
| 18 | PAOZZ | 5305-00-088-9668 | 96906 | MS24693-C54 | .SCREW,MACHINE..... UOC:011, | 2 |
| 19 | PAOZZ | 5340-01-065-7082 | 19207 | 12265628 | .BRACKET,RELEASE..... UOC:011, | 1 |
| 20 | PAOZZ | 5315-00-187-9376 | 96906 | MS24665-315 | .PIN,COTTER..... UOC:011, | 2 |
| 21 | PAOZZ | 5340-01-070-5940 | 19207 | 12266493 | .RETAINER ASSEMBLY,P..... UOC:011, | 1 |
| 22 | PAOZZ | 5310-00-773-7618 | 96906 | MS15795-814 | .WASHER,FLAT..... UOC:011, | 4 |
| 23 | PAOZZ | 5315-00-903-5926 | 96906 | MS20392-5C115 | .PIN,STRAIGHT,HEADED..... UOC:011, | 2 |
| 24 | PAOZZ | 5310-00-183-4355 | 88044 | AN960C616L | .WASHER,FLAT..... UOC:011, | 2 |
| 25 | PAOZZ | 2590-01-065-9141 | 19207 | 12265712 | .CONTROL ASSEMBLY,PU..... UOC:011, | 1 |
| 26 | PAOZZ | 5305-00-983-6660 | 96906 | MS16998-43 | .SCREW,CAP,SOCKET HE..... UOC:011, | 2 |
| 27 | PAOZZ | 5315-00-815-9365 | 96906 | MS16555-351 | .PIN,STRAIGHT,HEADLE..... UOC:011, | 1 |
| 28 | PAOOO | 2510-01-066-0641 | 19207 | 12265738 | .BRACKET,MOUNTING..... UOC:011, | 1 |
| 29 | PAOZZ | 3120-01-107-9921 | 19207 | 12266244 | .BEARING,SLEEVE..... UOC:011, | 1 |
| 30 | PAOZZ | 5315-00-828-4485 | 96906 | MS16555-655 | .PIN,STRAIGHT,HEADLE..... UOC:011, | 4 |

SECTION II

TM 9-2350-261-24P

SECTION II

| (1) ITEM NO | (2) SMR | (3) NSN | (4) CAGE | (5) PART NUMBER | (6) DESCRIPTION AND USABLE ON CODE (UOC) | (7) QTY |
|-------------------|------------|------------------|-------------|-----------------------|--|------------|
| 31 | PAOZZ | 5305-00-051-4075 | 96906 | MS90727-33 | .. SCREW, CAP, HEXAGON H..... UOC:011, | 6 |
| 32 | PAOZZ | 5310-00-167-0803 | 88044 | AN960C516 | .. WASHER, FLAT..... UOC:011, | 6 |
| 33 | XAOZZ | | 19207 | 12266279 | .. SUPPORT ASSEMBLY..... UOC:011, | 1 |
| 34 | PAFZZ | 5340-00-079-2066 | 96906 | MS51830-202L | ... INSERT, SCREW THREAD..... UOC:011, | 2 |
| 35 | XAOZZ | | 19207 | 12266226 | .. SUPPORT ASSEMBLY..... UOC:011, | 1 |
| 36 | PAFZZ | 5340-00-793-0760 | 96906 | MS51830-203L | ... INSERT, SCREW THREAD..... UOC:011, | 6 |
| 37 | PAOZZ | 5315-00-844-7821 | 96906 | MS39086-190 | PIN, SPRING..... UOC:011, | 2 |
| 38 | PAOZZ | 5305-00-821-3869 | 80204 | B1821BH038C175N | SCREW, CAP, HEXAGON H..... UOC:011, | 7 |
| 39 | PAOZZ | 5310-00-637-9541 | 96906 | MS35338-46 | WASHER, LOCK..... UOC:011, | 7 |
| 40 | PAOZZ | 5310-00-167-0821 | 88044 | AN960-616 | WASHER, FLAT..... UOC:011, | 7 |
| 41 | PAOZZ | 5305-00-051-4075 | 96906 | MS90727-33 | SCREW, CAP, HEXAGON H..... UOC:011, | 2 |
| 42 | PAOZZ | 5310-00-407-9566 | 96906 | MS35338-45 | WASHER, LOCK..... UOC:011, | 2 |
| 43 | PAOZZ | 5310-00-081-4219 | 96906 | MS27183-12 | WASHER, FLAT..... UOC:011, | 2 |
| 44 | PAOZZ | 5340-01-054-9733 | 19207 | 12265659 | STRIKE, CATCH..... UOC:011, | 1 |
| 45 | PAOZZ | 5365-01-050-2097 | 19207 | 12265656 | SHIM..... UOC:011, | 2 |
| 46 | PAOZZ | 5365-01-096-9369 | 19207 | 12298702 | SPACER, PLATE..... UOC:011, | 1 |
| 47 | PAOZZ | 3040-01-076-4173 | 19207 | 12265768 | GUIDE, RELEASE CABLE..... UOC:011, | 1 |
| 48 | PAOZZ | 5310-00-809-4058 | 96906 | MS27183-10 | WASHER, FLAT..... UOC:011, | 3 |
| 49 | PAOZZ | 5310-00-582-5965 | 96906 | MS35338-44 | WASHER, LOCK..... UOC:011, | 2 |
| 50 | PAOZZ | 5305-00-068-0508 | 80204 | B1821BH025C075N | SCREW, CAP, HEXAGON H..... UOC:011, | 2 |
| 51 | PAOZZ | 5310-00-877-5796 | 96906 | MS21044N4 | NUT, SELF-LOCKING, HE..... UOC:011, | 1 |
| 52 | PAOZZ | 5340-01-142-8254 | 19207 | 12265614 | HANDLE, MANUAL CONTR..... UOC:011, | 1 |
| 53 | PAOZZ | 5999-01-069-0458 | 19207 | 12266138 | MOUNTING PAD, ELECTR..... UOC:011, | 1 |
| 54 | PAOZZ | 5930-01-065-7219 | 19207 | 12266122 | COVER, ELECTRICAL SW..... UOC:011, | 1 |
| 55 | PAOZZ | 5305-00-051-6521 | 96906 | MS24693S25 | SCREW, MACHINE..... UOC:011, | 2 |
| 56 | PAOZZ | 5305-00-978-9385 | 96906 | MS16997-62 | SCREW, CAP, SOCKET HE..... UOC:011, | 2 |
| 57 | PAOZZ | 5310-00-143-6272 | 96906 | MS51848-10 | WASHER, LOCK..... UOC:011, | 2 |
| 58 | PAOZZ | 5305-00-988-1724 | 96906 | MS35206-280 | SCREW, MACHINE..... UOC:011, | 6 |
| 59 | PAOZZ | 5310-00-550-1130 | 96906 | MS35333-40 | WASHER, LOCK..... UOC:011, | 6 |
| 60 | PAOZZ | 5310-00-809-3078 | 96906 | MS27183-11 | WASHER, FLAT..... UOC:011, | 6 |
| 61 | PAOZZ | 2590-00-767-5411 | 19207 | 10866033 | PAD, CUSHIONING..... UOC:011, | 1 |
| 62 | PAOZZ | 5315-01-265-0528 | 19207 | 12352480 | PIN, QUICK RELEASE..... UOC:011, | 1 |
| 63 | PAOZZ | 5315-00-880-5118 | 96906 | MS51923-207 | PIN, SPRING..... UOC:011, | 1 |

SECTION II

TM 9-2350-261-24P

SECTION II

| (1) ITEM NO | (2) SMR | (3) NSN | (4) CAGE | (5) PART NUMBER | (6) DESCRIPTION AND USABLE ON CODE (UOC) | (7) QTY |
|-------------------|------------|------------------|-------------|-----------------------|--|------------|
| 64 | PAOZZ | 5340-01-252-8013 | 19207 | 12352479 | PAD,MULTIPLE EYE..... UOC:011, | 1 |
| 65 | PAOZZ | 5310-00-582-5677 | 21699 | 10741-14-28 | WASHER,FLAT..... UOC:011, | 1 |
| 66 | PAOZZ | 5306-00-068-0513 | 96906 | MS90727-6 | SCREW,CAP,HEXAGON H..... UOC:011, | 1 |
| 67 | PAOZZ | 5305-00-782-9489 | 80204 | B1821BH038C200N | SCREW,CAP,HEXAGON H..... UOC:011, | 1 |
| 68 | PAOZZ | 5365-01-050-2096 | 19207 | 12265622 | SHIM..... UOC:011, | 2 |
| 69 | PAOZZ | 5365-01-050-2095 | 19207 | 12265765 | SHIM..... UOC:011, | 2 |

END OF FIGURE

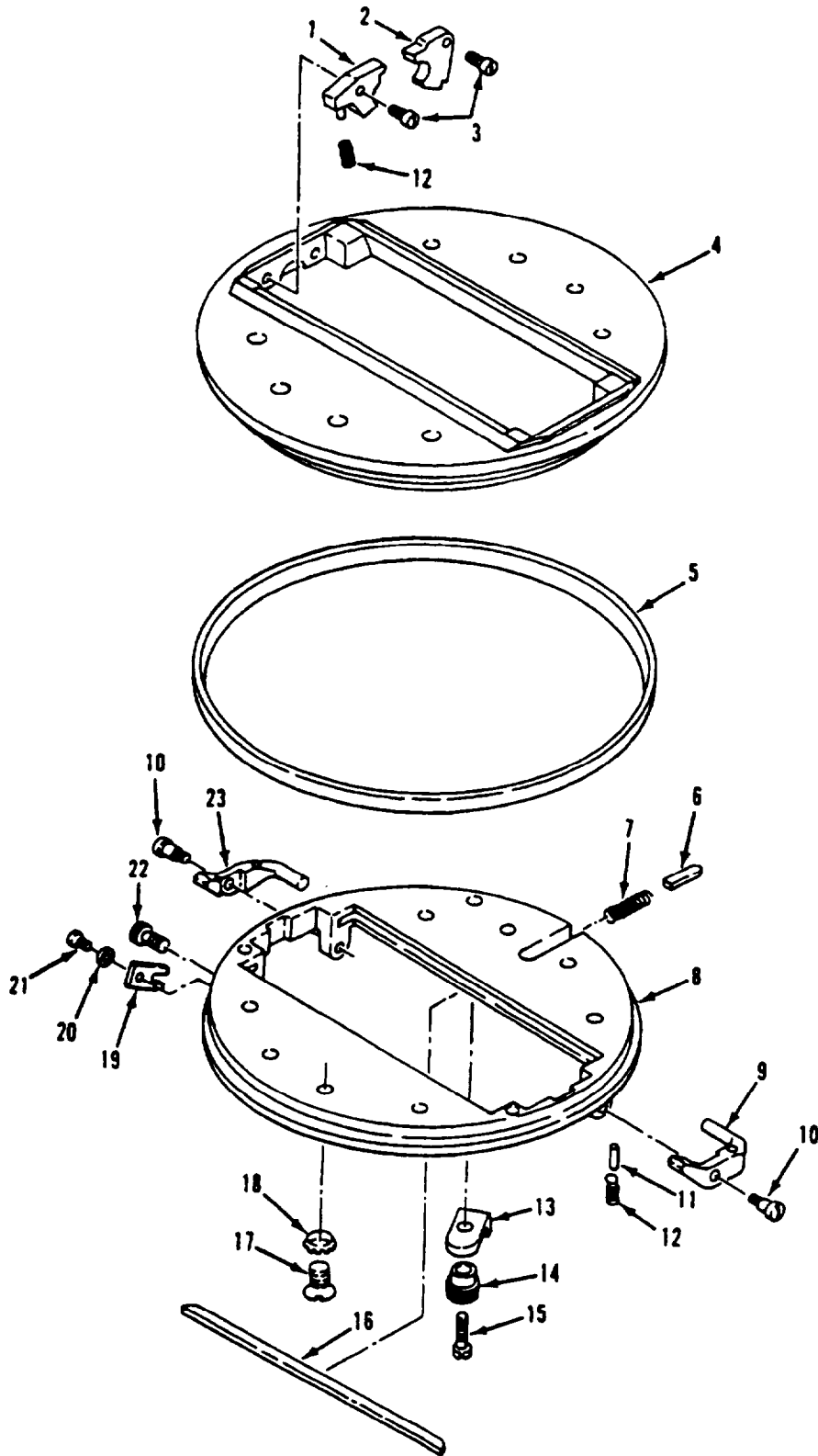

Figure 224. Driver's Hatch Periscope Quick Release

SECTION II

TM 9-2350-261-24P

| (1) ITEM NO | (2) SMR | (3) NSN | (4) CAGE | (5) PART NUMBER | (6) DESCRIPTION AND USABLE ON CODE (UOC) | (7) QTY |
|---|------------|------------------|-------------|--------------------------|--|------------|
| GROUP 1803 DRIVER'S HATCHES, DRIVER'S PERISCOPES, ETC. CONTINUED FIG. 224 DRIVER'S HATCH PERISCOPE QUICK RELEASE | | | | | | |
| 1 | PAOZZ | 5340-00-269-4911 | 19207 | 8379279 | RETAINER, RELEASE PE..... | 2 |
| 2 | PAOZZ | 5340-00-080-7533 | 19207 | 8379264 | RETAINER QUICK RELE..... | 2 |
| 3 | PAOZZ | 5305-00-827-5634 | 19207 | 8379281 | SCREW, SHOULDER..... | 4 |
| 4 | XAOZZ | | 19207 | 8668683 | SEGMENT, PERISCOPE Q..... | 1 |
| 5 | PAOZZ | 5330-00-285-7388 | 19207 | 5226815 | FELT, MECHANICAL, PRE..... | 1 |
| 6 | PAOZZ | 5315-00-059-6197 | 96906 | MS20067-96 | KEY, MACHINE..... | 1 |
| 7 | PAOZZ | 5360-00-597-1230 | 19207 | 8668682 | SPRING, HELICAL, COMP..... | 1 |
| 8 | XAOZZ | | 19207 | 8668684 | SEGMENT..... | 1 |
| 9 | PAOZZ | 5340-00-654-7264 | 19207 | 8379078 | LATCH, RELEASE, PERIS..... | 1 |
| 10 | PAOZZ | 5305-00-810-7031 | 19207 | 8379282 | SCREW, SHOULDER..... | 2 |
| 11 | PAOZZ | 5315-00-078-7216 | 96906 | MS16555-4 | GASKET..... | 2 |
| 12 | PAOZZ | 5360-00-693-3499 | 19207 | 8379280 | SPRING, HELICAL, COMP..... | 4 |
| 13 | PAOZZ | 5340-00-937-4824 | 19207 | 8379291 | PIECE, PERISCOPE HOV..... | 1 |
| 14 | PAOZZ | 5355-00-762-1815 | 19207 | 8379293 | KNOB..... | 1 |
| 15 | PAOZZ | 5305-00-993-2459 | 96906 | MS35207-283 | SCREW, MACHINE..... | 1 |
| 16 | PAOZZ | 5330-00-735-6114 | 19207 | 7356114 | FELT, MECHANICAL, PRE..... | 2 |
| 17 | PAOZZ | 5305-00-957-2646 | 96906 | MS35191-321 | SCREW, MACHINE..... | 4 |
| 18 | PAOZZ | 5310-00-194-9213 | 96906 | MS35336-39 | WASHER, LOCK..... | 4 |
| 19 | PAOZZ | 5340-00-839-6638 | 19207 | 8379295 | RETAINER, NUT AND BO..... | 1 |
| 20 | PAOZZ | 5310-01-518-7471 | 19207 | 12474802 | WASHER, LOCK..... | 1 |
| 21 | PAOZZ | 5305-01-518-7475 | 05047 | S630NA58CA508124 NNCF | SCREW, MACHINE..... | 1 |
| 22 | PAOZZ | 5355-00-699-6259 | 19207 | 8379294 | KNOB..... | 1 |
| 23 | PAOZZ | 5340-00-839-6637 | 19207 | 8379079 | LATCH, RELEASE..... | 1 |

END OF FIGURE

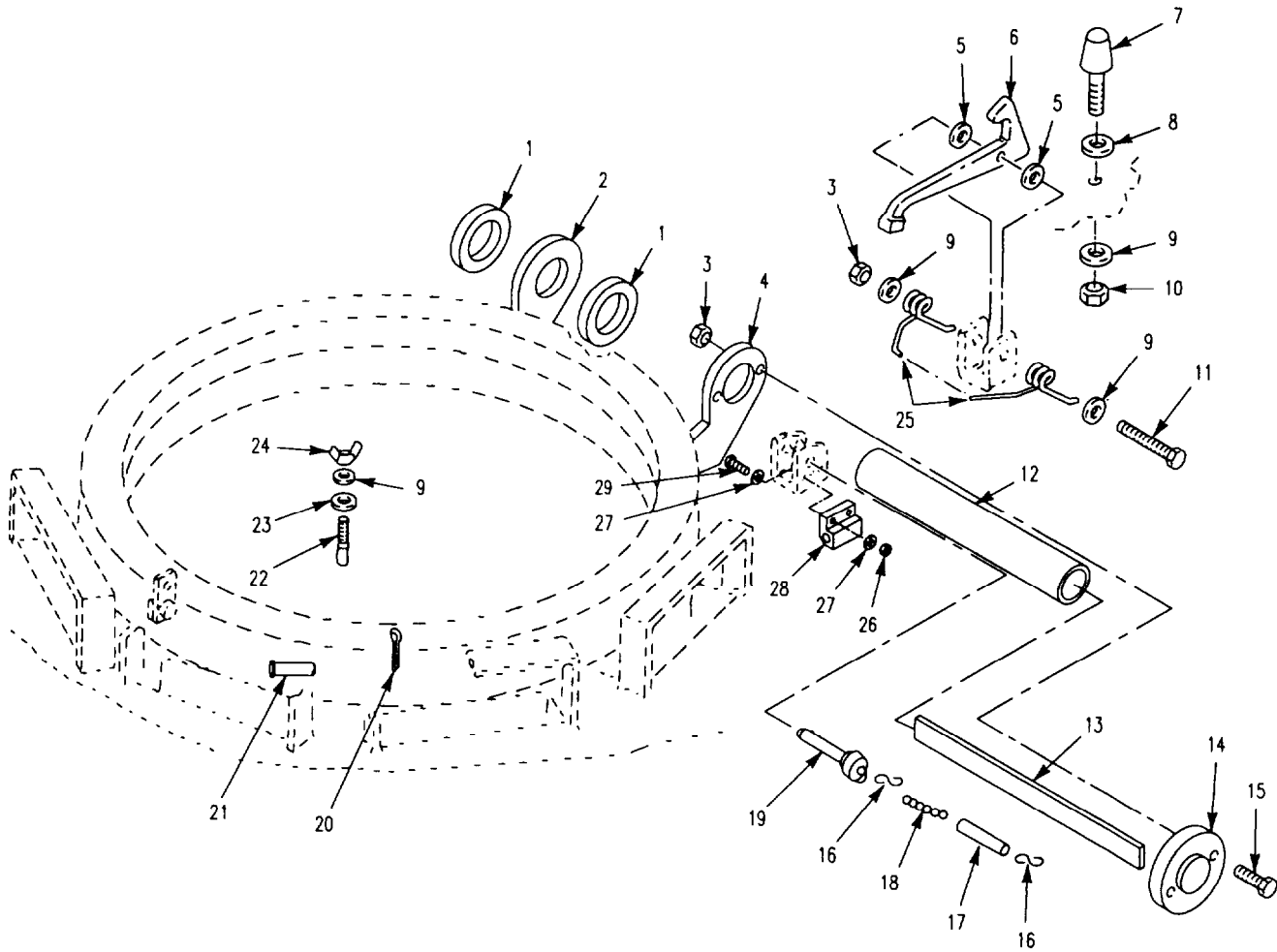

Figure 225. Driver's Hatch Latch
(M1059, M1064, M1068, M113A2, M577A2)

SECTION II

TM 9-2350-261-24P

| SECTION II | | (3) | (4) | (5) | (6) | (7) |
|------------|-------|------------------|-------|--------------|--|-----|
| (1) | (2) | NSN | CAGE | PART | DESCRIPTION AND | QTY |
| ITEM | SMR | | | NUMBER | USABLE ON CODE (UOC) | |
| NO | | | | | | |
| | | | | | GROUP 1803 DRIVER'S HATCHES, DRIVER'S PERISCOPES, ETC. CONTINUED FIG. 225 DRIVER'S HATCH LATCH (M1059, M1064, M1068, M113A2, M577A2) | |
| 1 | PAOZZ | 5365-00-852-9685 | 19207 | 8756883 | SPACER,RING..... UOC:V35,V37,120,056,ACP, | 2 |
| 2 | PAHZZ | 5340-00-781-8035 | 19207 | 8756750 | HINGE,HALF,DRIVERS..... UOC:V35,V37,120,056,ACP, | 1 |
| 3 | PAOZZ | 5310-00-950-0039 | 96906 | MS21044N6 | NUT,SELF-LOCKING,HE..... UOC:V35,V37,120,056,ACP, | 3 |
| 4 | PAHZZ | 5340-00-781-8038 | 19207 | 8756751 | HINGE,HALF,DRIVERS..... UOC:V35,V37,120,056, | 1 |
| 5 | PAOZZ | 5365-00-933-6946 | 19207 | 8756884 | SPACER,COVER HINGED..... UOC:V35,V37,120,056,ACP, | 2 |
| 6 | PAOZZ | 5340-00-999-2001 | 19207 | 10874799 | HOOK..... UOC:V35,V37,120,056,ACP, | 1 |
| 7 | PAOZZ | 5340-00-209-9281 | 19207 | 8341563 | BUMPER,NONMETALLIC..... UOC:V37,ACP, | 1 |
| 7 | PAOZZ | 5340-00-679-9211 | 19207 | 8756888 | BUMPER,NONMETALLIC..... UOC:V35,120,056, | 1 |
| 8 | PAOZZ | 5310-00-951-7209 | 96906 | MS27183-22 | WASHER,FLAT..... UOC:V35,120,056, | 3 |
| 8 | PAOZZ | 5310-00-951-7209 | 96906 | MS27183-22 | WASHER,FLAT..... UOC:V37,ACP, | 6 |
| 9 | PAOZZ | 5310-00-080-6004 | 96906 | MS27183-14 | WASHER,FLAT..... UOC:V35,V37,120,056,ACP, | 4 |
| 10 | PAOZZ | 5310-00-851-2682 | 96906 | MS35691-17 | NUT,PLAIN,HEXAGON..... UOC:V35,V37,120,056,ACP, | 1 |
| 11 | PAOZZ | 5305-00-269-3248 | 96906 | MS90727-72 | SCREW,CAP,HEXAGON H..... UOC:V35,V37,120,056,ACP, | 1 |
| 12 | PAOZZ | 4710-00-932-3476 | 19207 | 8756675 | TUBE,METALLIC..... UOC:V35,V37,120,056,ACP, | 1 |
| 13 | PAOZZ | 5360-00-679-9190 | 19207 | 8756881 | SPRING,LEAF..... UOC:V35,V37,120,056,ACP, | 17 |
| 14 | PAOZZ | 2510-00-891-1138 | 19207 | 10907309 | RETAINER ASSEMBLY..... UOC:V35,V37,120,056, | 1 |
| 15 | PAOZZ | 5305-00-269-3242 | 96906 | MS90727-66 | SCREW,CAP,HEXAGON H..... UOC:V35,V37,120,056,ACP, | 2 |
| 16 | PAOZZ | 4030-00-270-5436 | 96906 | MS87006-3 | HOOK,CHAIN,S..... UOC:V35,V37,120,056,ACP, | 2 |
| 17 | PAOZZ | 4720-00-177-7877 | 19207 | 10863423 | TUBING,NONMETALLIC..... UOC:V35,V37,120,056,ACP, | 1 |
| 18 | MOOZZ | | 19207 | 11678338-1 | CHAIN,WELDLESS MAKE FROM CHAIN, P/N C43974..... UOC:V35,V37,120,056,ACP, | 1 |
| 19 | PAOZZ | 5315-01-009-7342 | 96906 | MS17985-829 | PIN,QUICK RELEASE..... UOC:V35,V37,120,056,ACP, | 1 |
| 20 | PAOZZ | 5315-00-842-3044 | 96906 | MS24665-283 | PIN,COTTER..... UOC:V35,V37,120,056,ACP, | 1 |
| 21 | PAOZZ | 5315-00-905-4450 | 96906 | MS20392-5C45 | PIN,STRAIGHT,HEADED..... UOC:V35,V37,056,ACP, | 1 |
| 22 | PAOZZ | 5306-00-065-1972 | 19207 | 10932310 | BOLT,EYE..... UOC:V35,V37,120,056,ACP, | 1 |
| 23 | PAOZZ | 5365-00-058-1569 | 19207 | 10932309 | BUSHING,NONMETALLIC..... UOC:V35,V37,120,056,ACP, | 1 |
| 24 | PAOZZ | 5310-01-080-2211 | 96906 | MS35426-31 | NUT,PLAIN,WING..... UOC:V35,V37,120,056,ACP, | 1 |
| 25 | PAOZZ | 5360-00-321-6184 | 19207 | 8341554 | SPRING,HELICAL,TORS..... UOC:V35,V37,120,056, | 1 |
| 26 | PAOZZ | 5310-00-903-8282 | 96906 | MS21083N4 | NUT,SELF-LOCKING,HE..... UOC:V35,V37,120,056,ACP, | 2 |
| 27 | PAOZZ | 5310-00-809-4058 | 96906 | MS27183-10 | WASHER,FLAT..... UOC:V35,V37,120,056,ACP, | 4 |

SECTION II

TM 9-2350-261-24P

SECTION II

| (1) ITEM NO | (2) SMR | (3) NSN | (4) CAGE | (5) PART NUMBER | (6) DESCRIPTION AND USABLE ON CODE (UOC) | (7) QTY |
|-------------------|------------|------------------|-------------|-----------------------|--|------------|
| 28 | PAOZZ | 2510-01-335-9886 | 19207 | 12369701 | BLOCK,RETAINING,PIN..... UOC:V35,V37,120,056, | 1 |
| 29 | PAOZZ | 5305-00-267-8954 | 96906 | MS90727-10 | SCREW,CAP,HEXAGON H..... UOC:V35,V37,120,056,ACP, | 2 |

END OF FIGURE

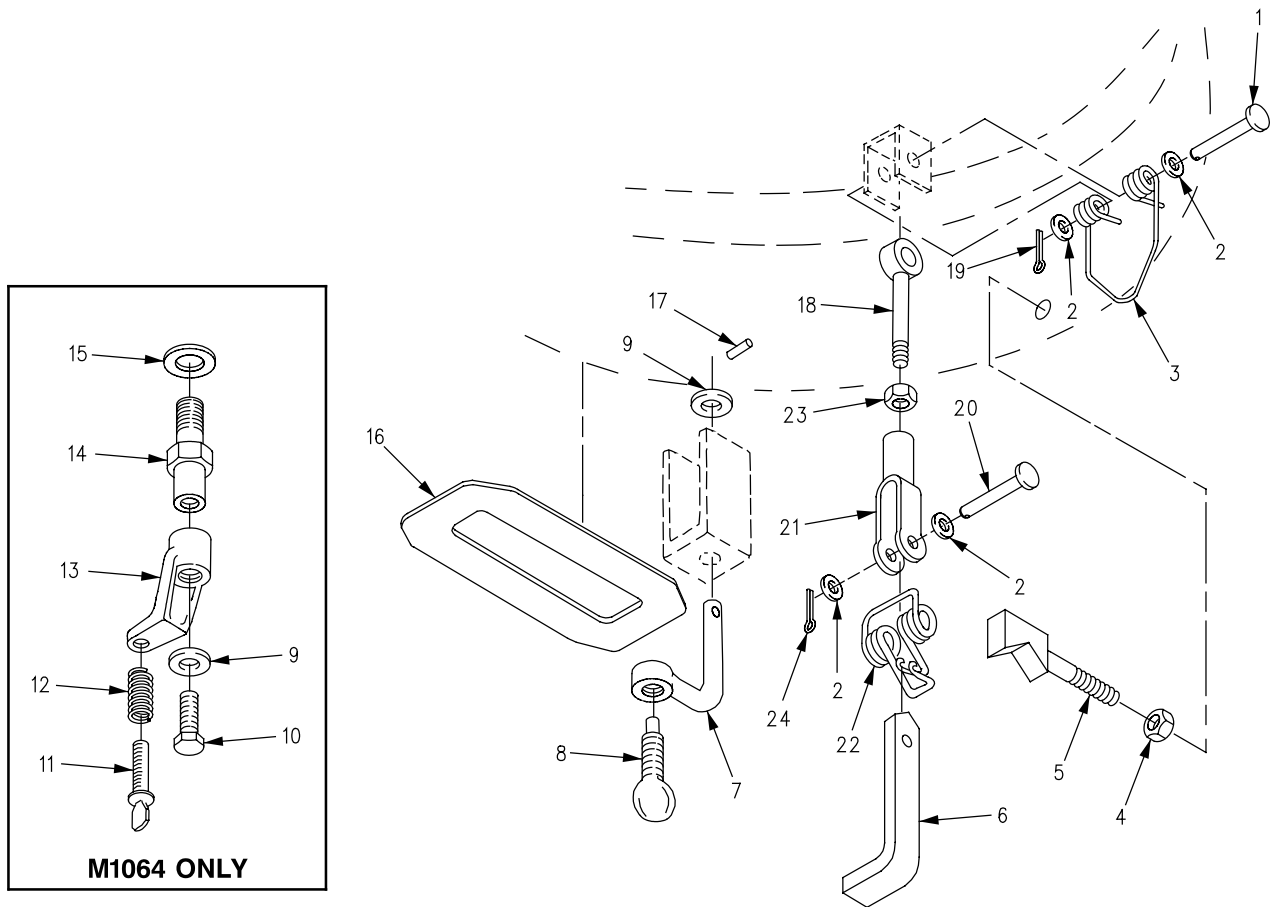

Figure 226. Driver's Hatch and Periscope Latches

SECTION II

TM 9-2350-261-24P

| SECTION II | | | | | (6) | (7) |
|------------|-------|------------------|-------|-----------------|---|-----|
| (1) | (2) | (3) | (4) | (5) | DESCRIPTION AND | |
| ITEM | SMR | NSN | CAGE | PART | USABLE ON CODE (UOC) | QTY |
| NO | | | | NUMBER | | |
| | | | | | GROUP 1803 DRIVER'S HATCHES, DRIVER'S PERISCOPES, ETC. CONTINUED FIG. 226 DRIVER'S HATCH AND PERISCOPE LATCHES | |
| 1 | PAOZZ | 5315-00-903-5931 | 96906 | MS20392-5C63 | PIN, STRAIGHT, HEADED..... | 1 |
| 2 | PAOZZ | 5310-00-080-6004 | 96906 | MS27183-14 | WASHER, FLAT..... | 4 |
| 3 | PAOZZ | 5360-00-930-4556 | 19207 | 11589357 | SPRING, HELICAL, TORS..... | 1 |
| 4 | PAOZZ | 5310-00-851-2682 | 96906 | MS35691-17 | NUT, PLAIN, HEXAGON..... | 1 |
| 5 | PAOZZ | 2540-00-679-8037 | 19207 | 8756705 | LUG, LATCH..... | 1 |
| 6 | PAOZZ | 5340-00-784-9295 | 19207 | 10886450 | HANDLE, LATCH..... | 1 |
| 7 | PAOZZ | 5310-00-119-3902 | 19207 | 11589663 | NUT, PLAIN, WING..... | 6 |
| 8 | PAOZZ | 5305-00-145-0778 | 19207 | 11597869 | UOC:V35, V37, 011, 056, ACP, THUMBSCREW..... | 6 |
| 9 | PAOZZ | 5310-00-081-4219 | 96906 | MS27183-12 | UOC:V35, V37, 011, 056, ACP, WASHER, FLAT..... | 6 |
| 10 | PAOZZ | 5306-00-226-4822 | 80204 | B1821BH031C050N | BOLT, MACHINE..... | 6 |
| 11 | PAOZZ | 5305-01-098-6782 | 19207 | 11678317 | UOC:120, THUMBSCREW..... | 6 |
| 12 | PAOZZ | 5360-01-098-6772 | 19207 | 11678320 | UOC:120, SPRING, HELICAL, COMP..... | 6 |
| 13 | PAOZZ | 2540-01-098-6722 | 19207 | 11678321 | UOC:120, CLAMP, PERISCOPE MOU..... | 6 |
| 14 | XBOZZ | | 19207 | 11678318 | UOC:120, POST, ELECTRICAL-MEC..... | 6 |
| 15 | PAOZZ | 5310-00-866-4417 | 19204 | 10910174-5 | UOC:120, WASHER, FLAT..... | 6 |
| 16 | PAOZZ | 5330-00-986-8709 | 19207 | 10917616 | UOC:120, SEAL, NONMETALLIC ST..... | 4 |
| 17 | PAOZZ | 5315-00-844-3956 | 96906 | MS16562-27 | PIN, SPRING..... | 6 |
| 18 | PAOZZ | 5306-00-932-3536 | 19207 | 8756704 | UOC:V35, V37, 011, 056, ACP, BOLT, DRIVERS HATCH..... | 1 |
| 19 | PAOZZ | 5315-00-842-3044 | 96906 | MS24665-283 | PIN, COTTER..... | 2 |
| 20 | PAOZZ | 5315-00-957-9395 | 96906 | MS20392-5C57 | PIN, STRAIGHT, HEADED..... | 1 |
| 21 | PAOZZ | 5340-00-937-2331 | 19207 | 11589360 | CLEVIS, ROD END..... | 1 |
| 22 | PAOZZ | 5360-00-125-9892 | 19207 | 11678649 | SPRING, HELICAL, TORS..... | 1 |
| 23 | PAOZZ | 5310-00-975-2075 | 96906 | MS35691-21 | NUT, PLAIN, HEXAGON..... | 1 |

END OF FIGURE

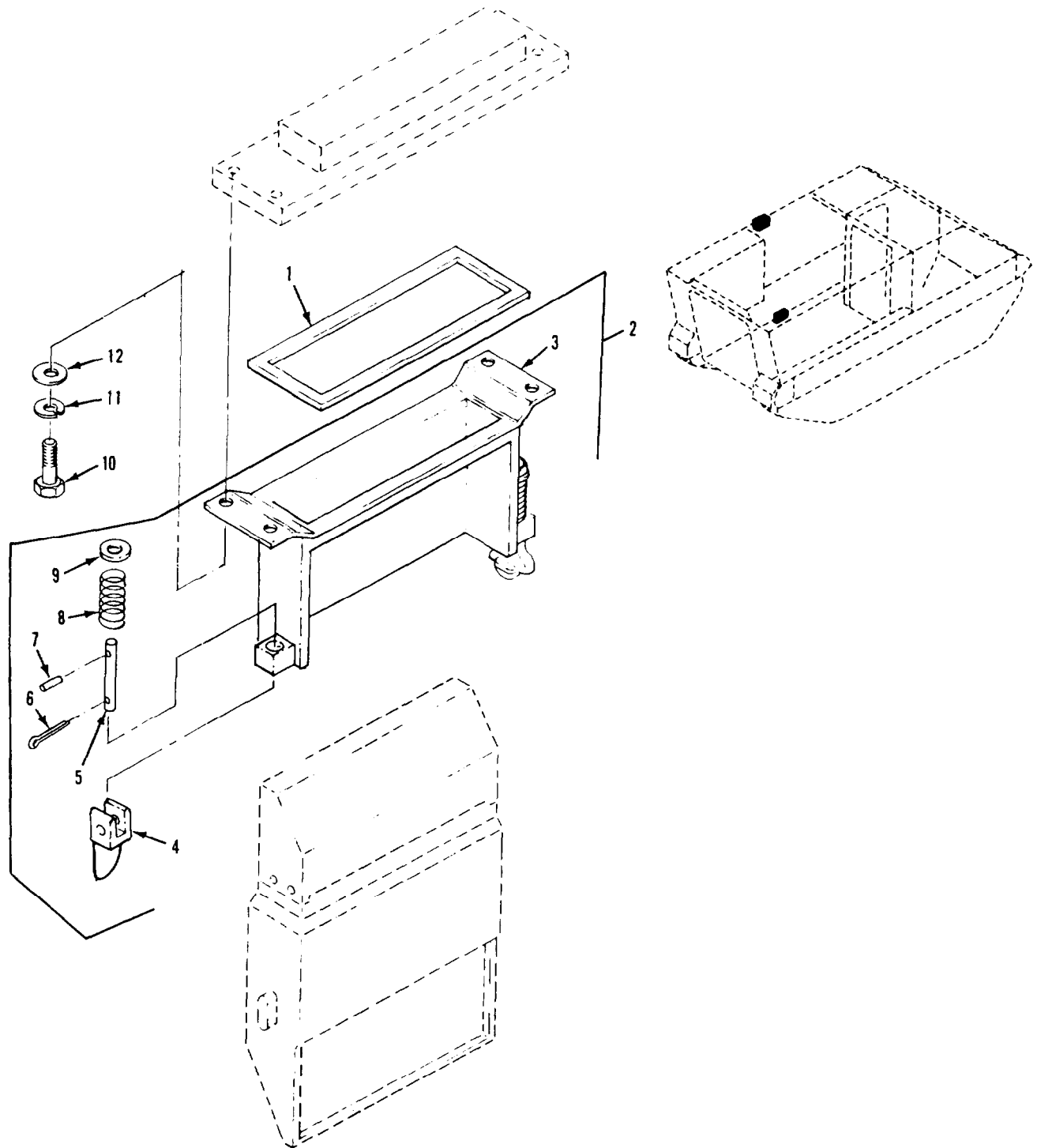

Figure 227. M26 Periscope Mounting Hardware (M901A1)

SECTION II

TM 9-2350-261-24P

| SECTION II | | (3) | (4) | (5) | (6) | (7) |
|------------|-------|------------------|-------|-----------------|--|-----|
| (1) | (2) | NSN | CAGE | PART | DESCRIPTION AND USABLE ON CODE (UOC) | QTY |
| ITEM | SMR | | | NUMBER | | |
| NO | | | | | | |
| | | | | | GROUP 1803 DRIVER'S HATCHES, DRIVER'S PERISCOPES, ETC. CONTINUED FIG. 227 M26 PERISCOPE MOUNTING HARDWARE (M901A1) | |
| 1 | PAOZZ | 5330-00-963-0832 | 19204 | 10931290 | GASKET..... | 2 |
| | | | | | UOC:011, | |
| 2 | PAOZZ | 2540-00-570-9718 | 19207 | 10921557 | RETAINER ASSEMBLY..... | 2 |
| | | | | | UOC:011, | |
| 3 | PFOZZ | 5340-01-140-4513 | 19207 | 10921553 | .BRACKET,MOUNTING..... | 1 |
| | | | | | UOC:011, | |
| 4 | PAOZZ | 5340-01-329-8587 | 19207 | 10930367 | .HANDLE,MANUAL CONTR..... | 2 |
| | | | | | UOC:011, | |
| 5 | PAOZZ | 5315-01-329-7547 | 19207 | 10921554 | .PIN,STRAIGHT,HEADLE..... | 2 |
| | | | | | UOC:011, | |
| 6 | PAOZZ | 5315-00-842-3044 | 96906 | MS24665-283 | .PIN,COTTER..... | 2 |
| | | | | | UOC:011, | |
| 7 | PAOZZ | 5315-00-810-3701 | 96906 | MS16562-36 | .PIN,SPRING..... | 2 |
| | | | | | UOC:011, | |
| 8 | PAOZZ | 5360-01-329-8576 | 19207 | 10921555 | .SPRING,HELICAL,COMP..... | 2 |
| | | | | | UOC:011, | |
| 9 | PAOZZ | 5310-00-877-5972 | 19200 | 10910174-3 | .WASHER,FLAT..... | 2 |
| | | | | | UOC:011, | |
| 10 | PAOZZ | 5305-00-543-2419 | 80204 | B1821BH038C113N | SCREW,CAP,HEXAGON H..... | 8 |
| | | | | | UOC:011, | |
| 11 | PAOZZ | 5310-00-637-9541 | 96906 | MS35338-46 | WASHER,LOCK..... | 8 |
| | | | | | UOC:011, | |
| 12 | PAOZZ | 5310-00-080-6004 | 96906 | MS27183-14 | WASHER,FLAT..... | 8 |
| | | | | | UOC:011, | |

END OF FIGURE

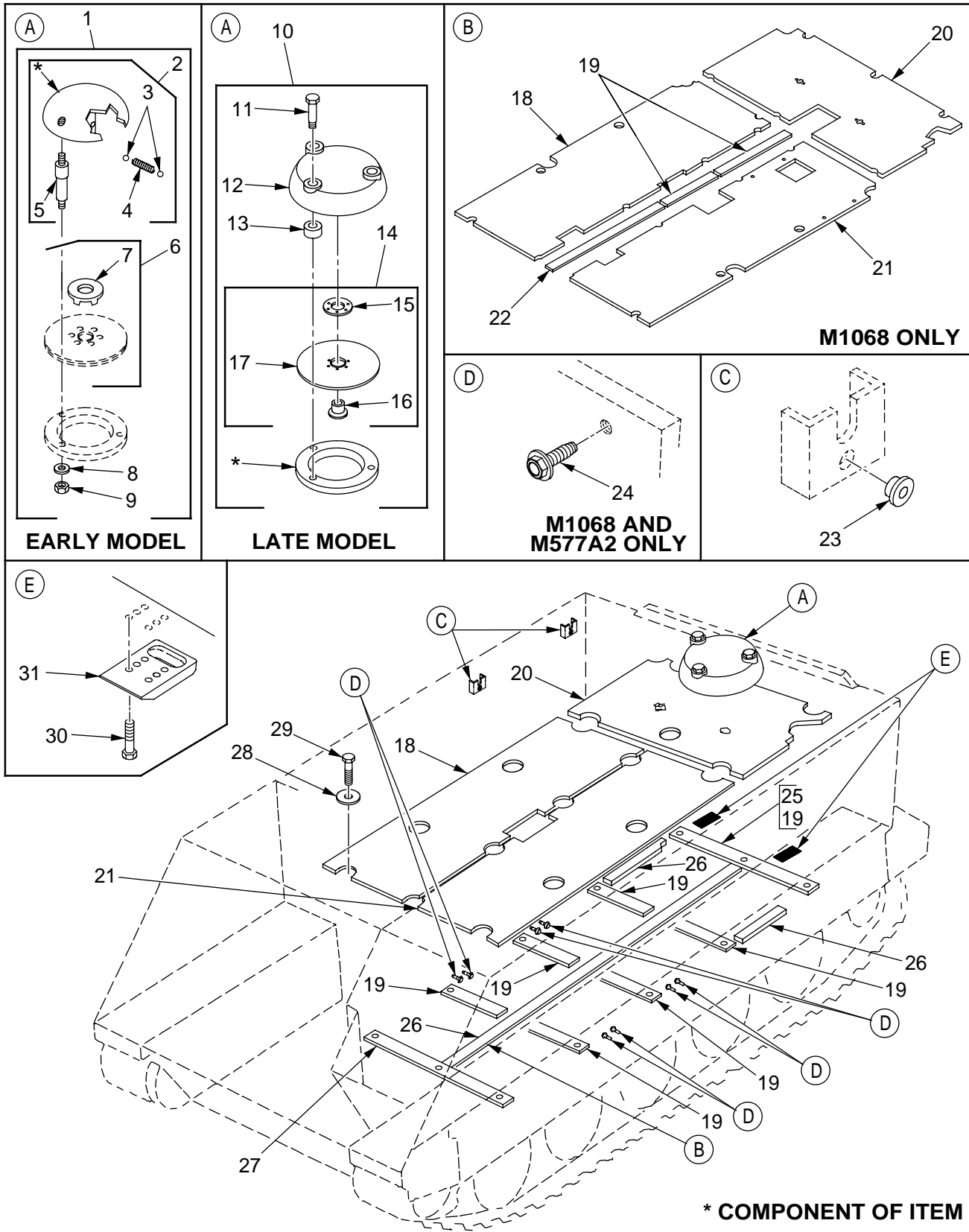

Figure 228. Floor Plates and Cushions
(M1059, M1064, M1068, M113A2, M577A2)

SECTION II

TM 9-2350-261-24P

| SECTION II | | (3) | (4) | (5) | (6) | (7) |
|------------|-------|------------------|-------|-----------------|---|-----|
| (1) | (2) | NSN | CAGE | PART NUMBER | DESCRIPTION AND USABLE ON CODE (UOC) | QTY |
| ITEM NO | SMR | | | | | |
| | | | | | GROUP 1805 FLOORS, SUBFLOORS, AND RELATED COMPONENTS FIG. 228 FLOOR PLATES AND CUSHIONS (M1059, M1064, M1068, M113A2, M577A2) | |
| 1 | AOOZ | | 19207 | 10861384 | VENTILATOR ASSEMBLY EARLY MODEL.... UOC:V35,V37,120,056,ACP, | 1 |
| 2 | PAOOO | 2540-00-104-4574 | 19207 | 10861379 | .COVER,VENTILATOR EARLY MODEL..... UOC:V35,V37,120,056,ACP, | 1 |
| 3 | PAOZZ | 5307-01-086-3240 | 19207 | 10861377 | ..STUD,SHOULDER,STEPP EARLY MODEL.. UOC:V35,V37,120,056,ACP, | 3 |
| 4 | PAOZZ | 3110-00-965-8485 | 96906 | MS19060-5 | ..BALL,BEARING EARLY MODEL..... UOC:V35,V37,120,056,ACP, | 2 |
| 5 | PAOZZ | 5360-00-962-4643 | 96906 | MS24585-61 | ..SPRING,HELICAL EARLY MODEL..... UOC:V35,V37,120,056,ACP, | 1 |
| 6 | PAOOO | 5340-00-888-0790 | 19207 | 10861382 | .PLATE,MOUNTING EARLY MODEL..... UOC:V35,V37,120,056,ACP, | 1 |
| 7 | PAOZZ | 5330-00-865-0332 | 19207 | 10917641 | ..GASKET EARLY MODEL..... UOC:V35,V37,120,056,ACP, | 1 |
| 8 | PAOZZ | 5310-00-087-4652 | 96906 | MS51922-17 | .NUT,SELF-LOCKING,HE EARLY MODEL... UOC:V35,V37,120,056,ACP, | 3 |
| 9 | PAOZZ | 5310-00-080-6004 | 96906 | MS27183-14 | .WASHER,FLAT EARLY MODEL..... UOC:V35,V37,120,056,ACP, | 3 |
| 10 | AOOZ | | 19207 | 10949371 | VENTILATOR ASSEMBLY LATE MODEL..... UOC:V35,V37,120,056,ACP, | 1 |
| 11 | PAOZZ | 5305-00-071-2076 | 80204 | B1821BH050C325N | .SCREW,CAP,HEXAGON H LATE MODEL.... UOC:V35,V37,120,056,ACP, | 3 |
| 12 | PAOZZ | 2540-00-005-7688 | 19207 | 10949343 | .COVER,VENTILATOR LATE MODEL..... UOC:V35,V37,120,056,ACP, | 1 |
| 13 | PAOZZ | 5365-00-006-4871 | 19207 | 10949338 | .SPACER,SLEEVE LATE MODEL..... UOC:V35,V37,120,056,ACP, | 3 |
| 14 | PAOZZ | 5340-00-888-0790 | 19207 | 10861382 | .PLATE,MOUNTING LATE MODEL..... UOC:V35,V37,120,056,ACP, | 1 |
| 15 | PAOZZ | 5330-00-865-0332 | 19207 | 10917641 | ..GASKET LATE MODEL..... UOC:V35,V37,120,056,ACP, | 1 |
| 16 | XAOZZ | | 19207 | 10861381 | ..HANDLE LATE MODEL..... UOC:V35,V37,ACP, | 1 |
| 17 | XAOZZ | | 19207 | 10861380 | ..PLATE LATE MODEL..... UOC:V35,V37,ACP, | 1 |
| 18 | PAOZZ | 2510-00-155-3262 | 19207 | 11647536-1 | FLOOR,BODY,VEHICULA RIGHT FRONT.... UOC:V35, | 1 |
| 18 | PAOZZ | 2510-01-485-1854 | 19207 | 11661486-3 | FLOOR,BODY,VEHICULA RIGHT FRONT.... UOC:V37, | 1 |
| 18 | PAOZZ | 2510-01-518-5106 | 19207 | 12382109-2 | FLOOR,BODY,VEHICULA RIGHT FRONT.... UOC:ACP, | 1 |
| 19 | PAOZZ | 5330-00-401-5232 | 19207 | 10886778 | SEAL,NONMETALLIC ST..... UOC:V35,V37,ACP, | 6 |
| 19 | PAOZZ | 5340-01-371-0523 | 19207 | 10886778-1 | PAD,CUSHIONING..... UOC:ACP, | 1 |
| 19 | PAOZZ | 5340-01-371-3753 | 19207 | 10886778-2 | PAD,CUSHIONING..... UOC:ACP, | 1 |
| 19 | PAOZZ | 5340-01-371-0524 | 19207 | 10886778-3 | PAD,CUSHIONING..... UOC:ACP, | 1 |
| 20 | PAOZZ | 2540-00-155-3281 | 19207 | 11647538 | PLATE,FLOOR REAR..... UOC:V35,V37, | 1 |
| 20 | PAOZZ | 2510-01-497-3494 | 19207 | 12382136 | PLATE,FLOOR,VEHICUL REAR..... UOC:ACP, | 1 |
| 21 | PAOZZ | 2510-00-155-3264 | 19207 | 11647536-2 | PLATE,FLOOR LEFT FRONT..... UOC:V35, | 1 |
| 21 | PAOZZ | 9535-00-004-4276 | 19207 | 11661486-2 | FLOOR,VEHICULAR, P LEFT FRONT..... UOC:V37, | 1 |
| 21 | PAOZZ | 2510-01-370-0214 | 19207 | 12382108 | FLOOR,BODY,VEHICULA LEFT FRONT.... UOC:ACP, | 1 |
| 22 | PAOZZ | 5330-00-171-0722 | 19207 | 10942631 | SEAL,NONMETALLIC ST..... UOC:ACP, | 1 |

SECTION II

TM 9-2350-261-24P

| (1) ITEM NO | (2) SMR | (3) NSN | (4) CAGE | (5) PART NUMBER | (6) DESCRIPTION AND USABLE ON CODE (UOC) | (7) QTY |
|-------------------|------------|------------------|-------------|-----------------------|--|------------|
| 23 | PAOZZ | 5365-00-075-9138 | 19207 | 8731984 | BUSHING, NONMETALLIC..... UOC:V37, | 2 |
| 24 | PAOZA | 5305-01-078-5072 | 96906 | MS51871-15 | SCREW, TAPPING..... UOC:V37, ACP, | 8 |
| 25 | PAOZZ | 2590-00-003-8336 | 19207 | 10886781 | PAD, CUSHIONING..... UOC:V35, V37, | 1 |
| 26 | PAOZZ | 5330-00-937-2230 | 19207 | 10886779 | SEAL, NONMETALLIC RO..... UOC:V35, | 1 |
| 26 | PAOZZ | 9320-00-143-7052 | 19207 | 10886780 | RUBBER STRIP..... UOC:V35, V37, ACP, | 2 |
| 26 | PAOZZ | 5330-00-171-0722 | 19207 | 10942631 | SEAL, NONMETALLIC ST..... UOC:V37, | 1 |
| 27 | PAOZZ | 2590-00-491-6857 | 19207 | 10886776 | PAD, CUSHIONING..... UOC:V35, V37, ACP, | 1 |
| 28 | PAOZZ | 5310-00-986-8710 | 19207 | 10886540 | WASHER, LINED, FLOOR..... UOC:V35, V37, | 16 |
| 28 | PAOZZ | 5310-00-986-8710 | 19207 | 10886540 | WASHER, LINED, FLOOR..... UOC:ACP, | 13 |
| 29 | PAOZZ | 5305-00-719-5219 | 96906 | MS90727-111 | SCREW, CAP, HEXAGON H..... UOC:V35, V37, | 16 |
| 29 | PAOZZ | 5305-00-719-5219 | 96906 | MS90727-111 | SCREW, CAP, HEXAGON H..... UOC:ACP, | 13 |
| 30 | PAOZZ | 5305-00-900-0576 | 80204 | B1821BH075C225N | SCREW, CAP, HEXAGON H..... UOC:ACP, | 12 |
| 31 | PAOZZ | 5340-01-309-6591 | 19207 | 12369341 | PAD EYE..... UOC:V35, V37, V83, 056, ACP, | 2 |

END OF FIGURE

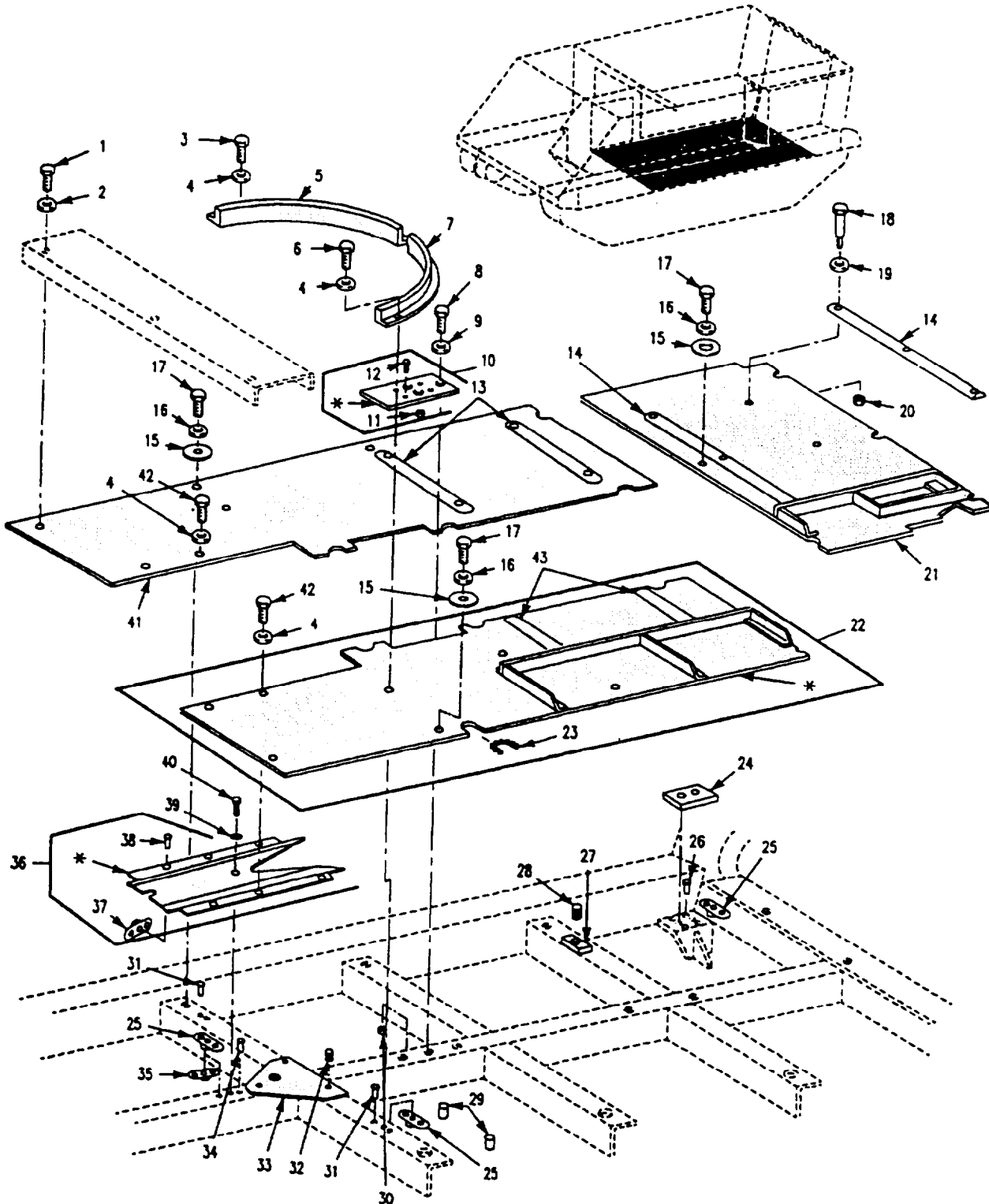

Figure 229. Vehicle Interior Floor (M901A1)

SECTION II

TM 9-2350-261-24P

| (1) ITEM NO | (2) SMR | (3) NSN | (4) CAGE | (5) PART NUMBER | (6) DESCRIPTION AND USABLE ON CODE (UOC) | (7) QTY |
|--|------------|------------------|-------------|-----------------------|--|------------|
| GROUP 1805 FLOORS, SUBFLOORS, AND REALTED COMPONENTS CONTINUED FIG. 229 VEHICLE INTERIOR FLOOR (M901A1) | | | | | | |
| 1 | PAOZZ | 5305-00-719-5241 | 96906 | MS90727-118 | SCREW,CAP,HEXAGON H..... UOC:011, | 3 |
| 2 | PAOZZ | 5310-00-809-5997 | 96906 | MS27183-17 | WASHER,FLAT..... UOC:011, | 3 |
| 3 | PAOZZ | 5306-00-068-0514 | 96906 | MS90727-7 | SCREW,CAP,HEXAGON H..... UOC:011, | 4 |
| 4 | PAOZZ | 5310-00-141-1795 | 88044 | AN960-416 | WASHER,FLAT..... UOC:011, | 6 |
| 5 | PAOZZ | 5340-01-077-1689 | 19207 | 12266040-4 | BRACKET,MOUNTING..... UOC:011, | 1 |
| 6 | PAOZZ | 5305-00-267-8954 | 96906 | MS90727-10 | SCREW,CAP,HEXAGON H..... UOC:011, | 2 |
| 7 | PAOZZ | 4030-01-077-1657 | 19207 | 12266040-3 | PROTECTOR,GUY..... UOC:011, | 1 |
| 8 | PAOZZ | 5305-00-709-8540 | 96906 | MS90727-90 | SCREW,CAP,HEXAGON H..... UOC:011, | 2 |
| 9 | PAOZZ | 5310-00-167-0822 | 88044 | AN960-716 | WASHER,FLAT..... UOC:011, | 2 |
| 10 | PAOZZ | 5365-01-075-7936 | 19207 | 12266174 | SPACER,PLATE..... UOC:011, | 1 |
| 11 | PAOZZ | 5310-00-771-7359 | 96906 | MS21076L4 | .NUT,SELF-LOCKING,PL..... UOC:011, | 2 |
| 12 | PAOZZ | 5320-00-117-6941 | 96906 | MS20426AD3-7 | .RIVET,SOLID..... UOC:011, | 4 |
| 13 | PAOZZ | 2510-01-154-9999 | 19207 | 12298741-2 | TREAD,METALLIC,NONS..... UOC:011, | 2 |
| 14 | PAOZZ | 2510-01-154-9997 | 19207 | 12298740 | MOLDING,METAL..... UOC:011, | 2 |
| 15 | PAOZZ | 5310-00-986-8710 | 19207 | 10886540 | WASHER,LINED,FLOOR..... UOC:011, | 13 |
| 16 | PAOZZ | 5310-00-167-0823 | 88044 | AN960-816 | WASHER,FLAT..... UOC:011, | 13 |
| 17 | PAOZZ | 5305-00-719-5219 | 96906 | MS90727-111 | SCREW,CAP,HEXAGON H..... UOC:011, | 13 |
| 18 | PAOZZ | 5305-00-068-0516 | 96906 | MS90727-9 | SCREW,CAP,HEXAGON H..... UOC:011, | 14 |
| 19 | PAOZZ | 5310-00-550-5054 | 96906 | MS15795-809 | WASHER,FLAT..... UOC:011, | 28 |
| 20 | PAOZZ | 5310-00-877-5796 | 96906 | MS21044N4 | NUT,SELF-LOCKING,HE..... UOC:011, | 14 |
| 21 | PAOZZ | 2510-01-068-4050 | 19207 | 12266472 | PANEL,BODY,VEHICULA..... UOC:011, | 1 |
| 22 | PAOZZ | 9535-01-071-9815 | 19207 | 12253478 | PLATE,FLOOR,METAL..... UOC:011, | 1 |
| 23 | PAOZZ | 5325-00-926-1394 | 96906 | MS21266-3N | .GROMMET,NONMETALLIC..... UOC:011, | 3 |
| 24 | PAOZZ | 2590-01-152-1061 | 19207 | 12298893 | PAD,CUSHIONING..... UOC:011, | 1 |
| 25 | PAOZZ | 5310-00-771-7359 | 96906 | MS21076L4 | NUT,SELF-LOCKING,PL..... UOC:011, | 4 |
| 26 | PAOZZ | 5320-00-117-6942 | 96906 | MS20426AD3-8 | RIVET,SOLID..... UOC:011, | 4 |
| 27 | PAOZZ | 5365-01-075-7934 | 19207 | 12265925 | SPACER,PLATE..... UOC:011, | 1 |
| 28 | PAFZZ | 5340-00-403-6393 | 29372 | KNL820J | INSERT,SCREW THREAD..... UOC:011, | 1 |
| 29 | PAOZZ | 5307-00-760-7236 | 19207 | 10875378 | STUD,WELDING..... UOC:011, | 4 |
| 30 | PAOZZ | 5310-00-088-0552 | 96906 | MS21044N7 | NUT,SELF-LOCKING,HE..... UOC:011, | 2 |

SECTION II

TM 9-2350-261-24P

SECTION II

| (1) ITEM NO | (2) SMR | (3) NSN | (4) CAGE | (5) PART NUMBER | (6) DESCRIPTION AND USABLE ON CODE (UOC) | (7) QTY |
|-------------------|------------|------------------|-------------|-----------------------|--|------------|
| 31 | PAOZZ | 5320-00-619-4099 | 96906 | MS20426AD3-10 | RIVET, SOLID..... UOC:011, | 4 |
| 32 | PAFZZ | 5340-00-783-9139 | 96906 | MS51830-204L | INSERT, SCREW THREAD..... UOC:011, | 3 |
| 33 | PFOZZ | 2590-01-140-4508 | 19207 | 12265726 | BRACE, MOUNTING..... UOC:011, | 1 |
| 34 | PAOZZ | 5320-00-619-4093 | 96906 | MS20426AD4-9 | RIVET, SOLID..... UOC:011, | 2 |
| 35 | PAOZZ | 5310-00-587-6631 | 96906 | MS21070L6 | NUT, SELF-LOCKING, PL..... UOC:011, | 1 |
| 36 | PAFZZ | 5340-01-105-0985 | 19207 | 12265605 | PLATE, MENDING..... UOC:011, | 1 |
| 37 | PAOZZ | 5310-00-779-6689 | 96906 | MS21060L4 | .NUT, SELF-LOCKING, PL..... UOC:011, | 2 |
| 38 | PAOZZ | 5320-00-270-2953 | 96906 | MS20427F3-6 | .RIVET, SOLID..... UOC:011, | 4 |
| 39 | PAOZZ | 5310-00-773-7618 | 96906 | MS15795-814 | WASHER, FLAT..... UOC:011, | 1 |
| 40 | PAOZZ | 5305-00-269-3236 | 96906 | MS90727-60 | SCREW, CAP, HEXAGON H..... UOC:011, | 1 |
| 41 | PAOZZ | 9535-01-105-0776 | 19207 | 12253481 | PLATE, FLOOR, METAL..... UOC:011, | 1 |
| 42 | PAOZZ | 5305-00-225-3843 | 80204 | B1821BH025C100N | SCREW, CAP, HEXAGON H..... UOC:011, | 3 |
| 43 | PAOZZ | 2510-01-154-9998 | 19207 | 12298741-1 | TREAD, METALLIC, NONS..... UOC:011, | 2 |

END OF FIGURE

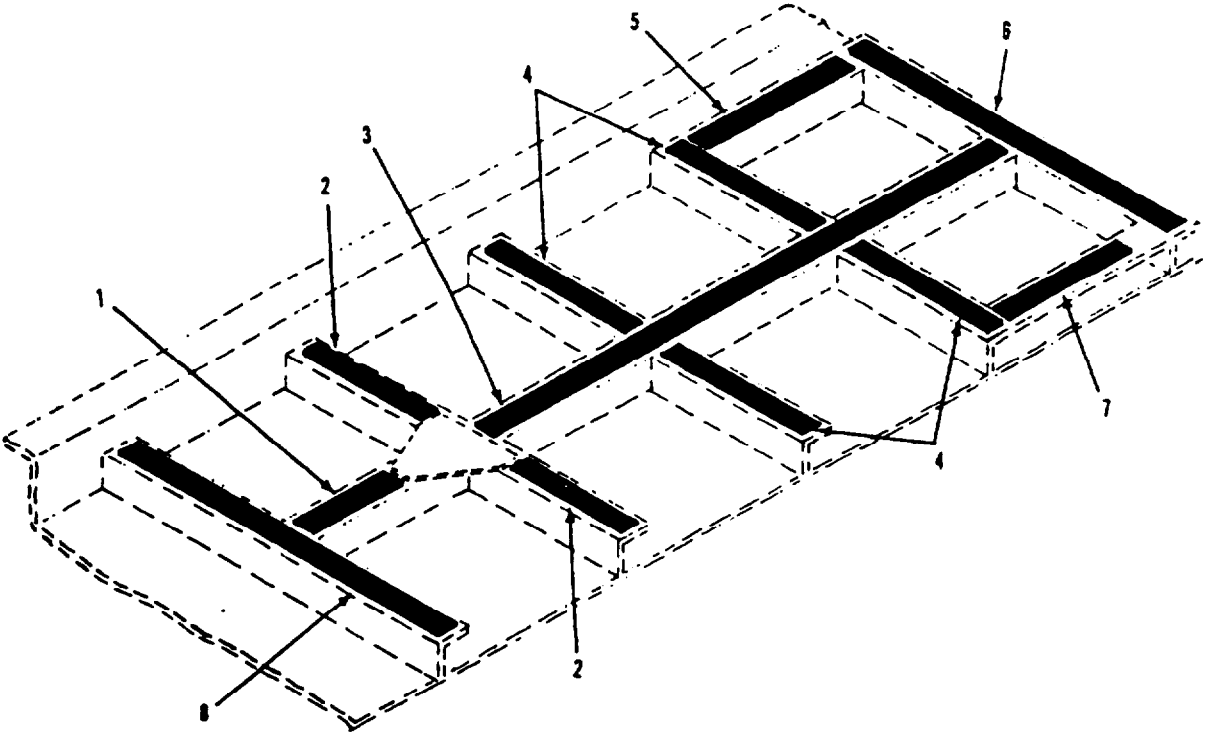

Figure 230. Floor Plate Pads
(M901A1)

SECTION II

TM 9-2350-261-24P

| SECTION II | | (3) | (4) | (5) | (6) | (7) |
|---|-------|------------------|-------|------------|---------------------------|-----|
| (1) | (2) | NSN | CAGE | PART | DESCRIPTION AND | |
| ITEM | SMR | | | NUMBER | USABLE ON CODE (UOC) | QTY |
| NO | | | | | | |
| GROUP 1805 FLOOR, SUBFLOORS, AND RELATED COMPONENTS CONTINUED FIG. 230 FLOOR PLATE PADS (M901A1) | | | | | | |
| 1 | PAOZZ | 2540-01-226-2346 | 19207 | 12253486-2 | MAT, FLOOR..... | 1 |
| | | | | | UOC:011, | |
| 2 | PAOZZ | 2590-01-222-7709 | 19207 | 12253486-1 | PAD, CUSHIONING..... | 2 |
| | | | | | UOC:011, | |
| 3 | PAOZZ | 2590-01-222-7708 | 19207 | 12253487 | PAD, CUSHIONING..... | 1 |
| | | | | | UOC:011, | |
| 4 | PAOZZ | 5330-00-401-5232 | 19207 | 10886778 | SEAL, NONMETALLIC ST..... | 4 |
| | | | | | UOC:011, | |
| 5 | PAOZZ | 9320-00-143-7052 | 19207 | 10886780 | RUBBER STRIP..... | 1 |
| | | | | | UOC:011, | |
| 6 | PAOZZ | 2590-00-003-8336 | 19207 | 10886781 | PAD, CUSHIONING..... | 1 |
| | | | | | UOC:011, | |
| 7 | PAOZZ | 9320-00-143-7052 | 19207 | 10886780 | RUBBER STRIP..... | 1 |
| | | | | | UOC:011, | |
| 8 | PAOZZ | 2590-00-491-6857 | 19207 | 10886776 | PAD, CUSHIONING..... | 1 |
| | | | | | UOC:011, | |

END OF FIGURE

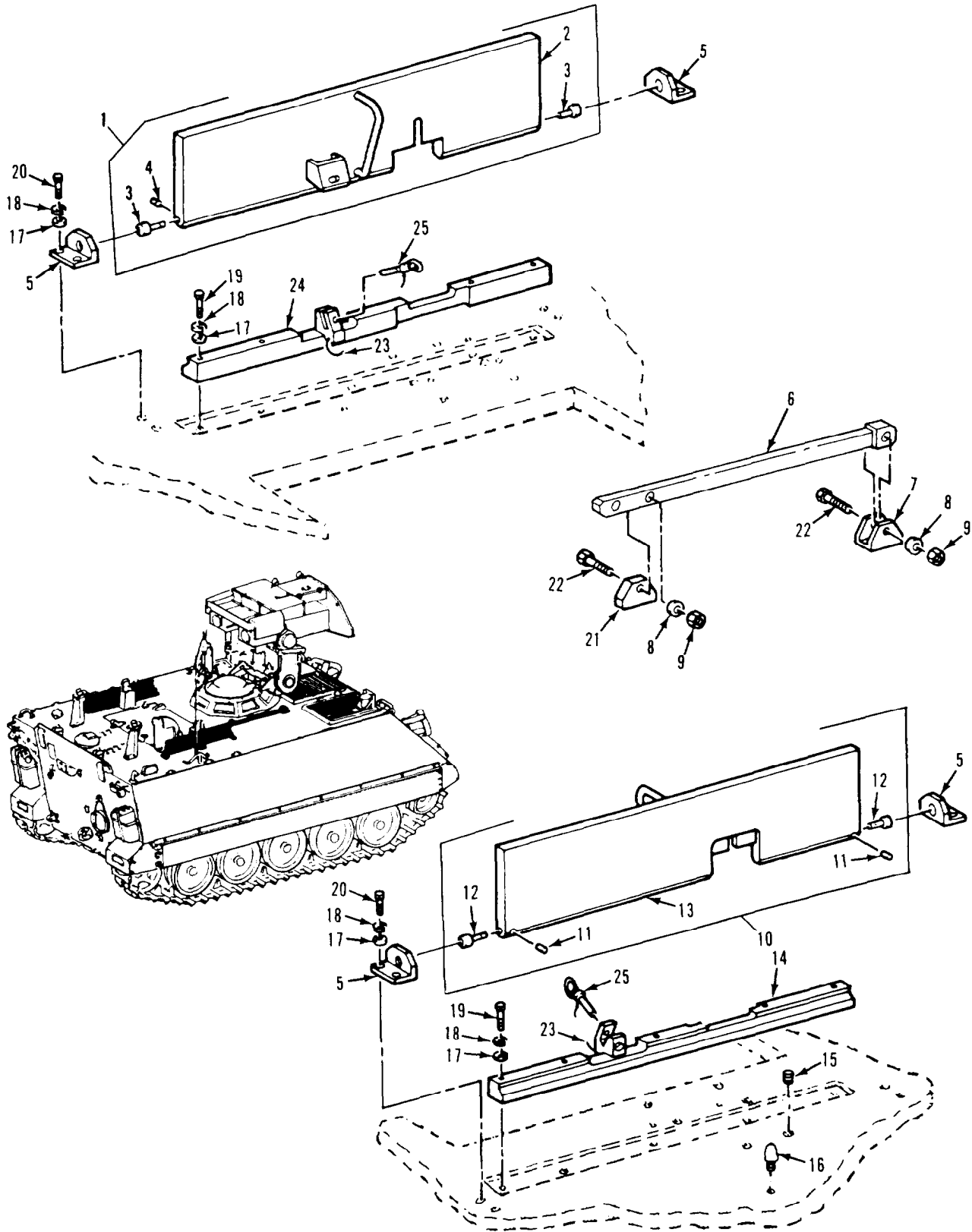

Figure 231 External Vehicle Components (M901A1)

SECTION II

TM 9-2350-261-24P

| SECTION II (1) ITEM NO | (2) SMR | (3) NSN | (4) CAGE | (5) PART NUMBER | (6) DESCRIPTION AND USABLE ON CODE (UOC) | (7) QTY |
|---|------------|------------------|-------------|-----------------------|---|------------|
| GROUP 1805 FLOORS, SUBFLOORS, AND RELATED COMPONENTS CONTINUED FIG. 231 EXTERNAL VEHICLE COMPONENTS (M901A1) | | | | | | |
| 1 | PAOZZ | 2510-01-075-7790 | 19207 | 12265833-2 | ARMOR PLATE ASSEMBL LEFT SIDE..... UOC:011, | 1 |
| 2 | PAOZZ | 2510-01-066-0638 | 19207 | 12265740-Z | .ARMOR ASSEMBLY,SIDE LEFT..... UOC:011, | 1 |
| 3 | PAOZZ | 5315-01-075-7884 | 19207 | 12265835 | .PIN,SHOULDER,HEADLE..... UOC:011, | 2 |
| 4 | PAOZZ | 5315-00-829-1766 | 96906 | MS39086-255 | .PIN,SPRING..... UOC:011, | 2 |
| 5 | PAOZZ | 2510-01-065-9136 | 19207 | 12265630 | SUPPORT ASSEMBLY,SI..... UOC:011, | 4 |
| 6 | PAOZZ | 5970-01-423-7741 | 19207 | 12406143 | BRACKET,MOUNTING..... UOC:011, | 1 |
| 7 | XBFZZ | 5340-01-140-4500 | 19207 | 10875103 | BRACKET,MOUNTING..... UOC:011, | 1 |
| 8 | PAOZZ | 5310-00-809-5998 | 96906 | MS27183-18 | WASHER,FLAT..... UOC:011, | 2 |
| 9 | PAOZZ | 5310-00-225-6993 | 96906 | MS51922-33 | NUT,SELF-LOCKING,HE..... UOC:011, | 2 |
| 10 | PAOZZ | 2510-01-075-7789 | 19207 | 12265833-1 | ARMOR PLATE ASSEMBL RIGHT SIDE..... UOC:011, | 1 |
| 11 | PAOZZ | 5315-00-829-1766 | 96906 | MS39086-255 | .PIN,SPRING..... UOC:011, | 2 |
| 12 | PAOZZ | 5315-01-075-7884 | 19207 | 12265835 | .PIN,SHOULDER,HEADLE..... UOC:011, | 2 |
| 13 | PAOZZ | 2510-01-066-0637 | 19207 | 12265740-1 | .ARMOR ASSEMBLY,SIDE RIGHT..... UOC:011, | 1 |
| 14 | PAOZZ | 9515-01-066-0635 | 19207 | 12265739-1 | ARMOR ASSEMBLY,STOW RIGHT SIDE..... UOC:011, | 1 |
| 15 | PAFZZ | 5340-00-403-6393 | 80205 | NAS1394C8L | INSERT,SCREW THREAD..... UOC:011, | 12 |
| 16 | PAOZZ | 5340-01-102-0203 | 19207 | 12265935 | BUMPER,NONMETALLIC RIGHT..... UOC:011, | 1 |
| 17 | PAOZZ | 5310-00-167-0823 | 88044 | AN960-816 | WASHER,FLAT..... UOC:011, | 18 |
| 18 | PAOZZ | 5310-00-584-5272 | 96906 | MS35338-48 | WASHER,LOCK..... UOC:011, | 18 |
| 19 | PAOZZ | 5305-00-071-2074 | 80204 | B1821BH050C275N | SCREW,CAP,HEXAGON H..... UOC:011, | 10 |
| 20 | PAOZZ | 5305-00-071-2069 | 80204 | B1821BH050C150N | SCREW,CAP,HEXAGON H..... UOC:011, | 8 |
| 21 | XBFZZ | | 19207 | 10874750 | SPACER,PLATE..... UOC:011, | 1 |
| 22 | PAOZZ | 5305-00-071-2076 | 80204 | B1821BH050C325N | SCREW,CAP,HEXAGON H..... UOC:011, | 2 |
| 23 | PAOZZ | 2590-01-075-7867 | 19207 | 12265529-3 | CONTROL ASSEMBLY,PU..... UOC:011, | 2 |
| 24 | PAOZZ | 9515-01-076-4384 | 19207 | 12265739-2 | PLATE,SIDE ARMOR,AS LEFT SIDE..... UOC:011, | 1 |
| 25 | PAOZZ | 5315-01-070-6728 | 96906 | MS17990C818 | PIN,QUICK RELEASE..... UOC:011, | 2 |

END OF FIGURE

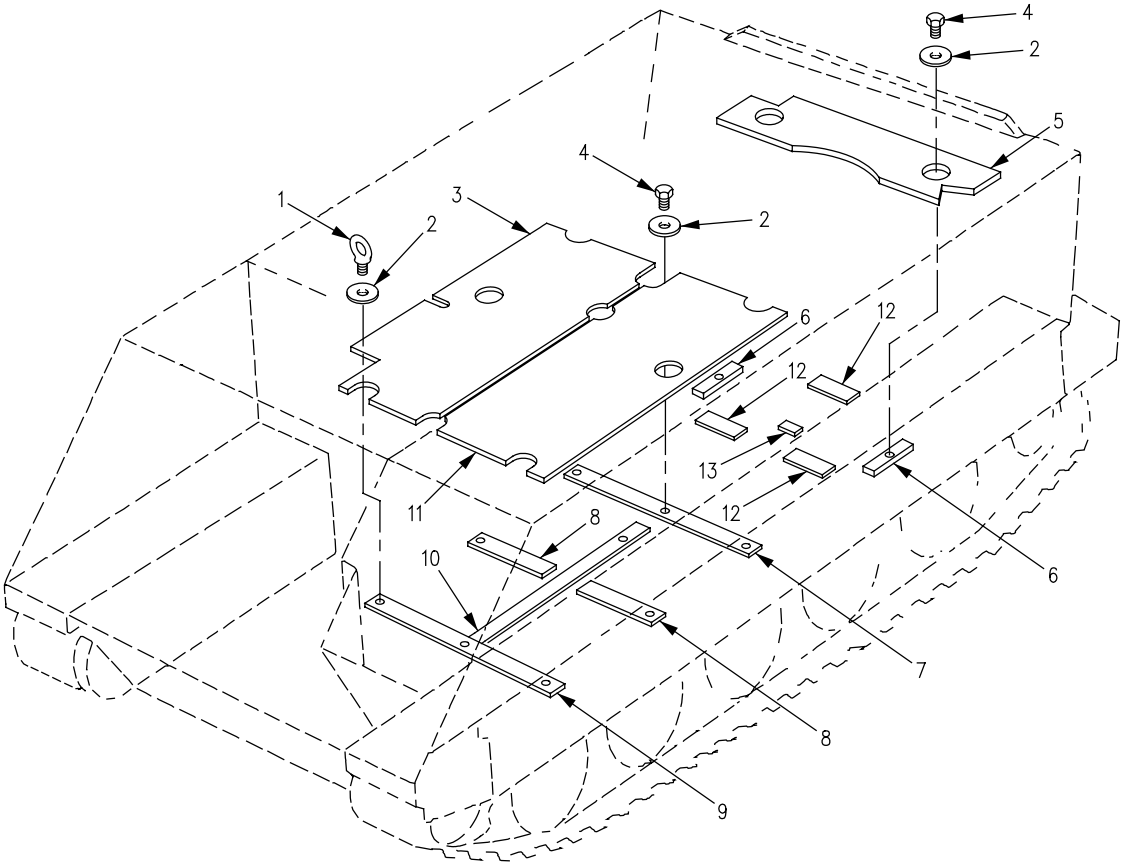

Figure 232. Floor Plates and Cushions (M1064)

SECTION II

TM 9-2350-261-24P

| SECTION II | | (3) | (4) | (5) | (6) | (7) |
|--|-------|------------------|-------|-------------|--|-----|
| (1) | (2) | NSN | CAGE | PART | DESCRIPTION AND | QTY |
| ITEM | SMR | | | NUMBER | USABLE ON CODE (UOC) | |
| NO | | | | | | |
| GROUP 1805 FLOORS, SUBFLOORS, AND RELATED COMPONENTS CONTINUED FIG. 232 FLOOR PLATES AND CUSHIONS (M1064) | | | | | | |
| 1 | PAOZZ | 5306-00-056-8012 | 19207 | 10932381 | BOLT,EYE..... | 8 |
| 2 | PAOZZ | 5310-00-986-8710 | 19207 | 10886540 | UOC:120, WASHER,LINED,FLOOR..... | 11 |
| 3 | PAOZZ | 5340-01-519-2365 | 19207 | 10885891-3 | UOC:120, COVER,ACCESS RIGHT FRONT..... | 1 |
| 4 | PAOZZ | 5305-00-719-5219 | 96906 | MS90727-111 | UOC:120, SCREW,CAP,HEXAGON H..... | 3 |
| 5 | PAOZZ | 2510-00-840-9512 | 19207 | 10885893 | UOC:120, FLOOR PLATE,INLAID REAR..... | 1 |
| 6 | PAOZZ | 2590-00-207-9371 | 19207 | 10885890 | UOC:120, PAD,CUSHIONING..... | 2 |
| 7 | PAOZZ | 2590-00-003-8337 | 19207 | 10890300 | UOC:120, PAD,CUSHIONING..... | 1 |
| 8 | PAOZZ | 5330-00-401-5232 | 19207 | 10886778 | UOC:120, SEAL,NONMETALLIC ST..... | 2 |
| 9 | PAOZZ | 2590-00-491-6857 | 19207 | 10886776 | UOC:120, PAD,CUSHIONING..... | 1 |
| 10 | PAOZZ | 5330-00-161-0645 | 19207 | 10886777 | UOC:120, SEAL,NONMETALLIC ST..... | 1 |
| 11 | PAOZZ | 9535-00-073-6332 | 19207 | 10885891-2 | UOC:120, FLOOR,VEHICULAR,MET LEFT FRONT..... | 1 |
| 12 | MOOZZ | | 19207 | 10886771 | UOC:120, PAD,CUSHIONING MAKE FROM PAD, P/N 10886771; 6 IN..... | 3 |
| 13 | MOOZZ | | 19207 | 10886771 | UOC:120, PAD,CUSHIONING MAKE FROM PAD, P/N 10886771; 3 IN..... | 1 |

END OF FIGURE

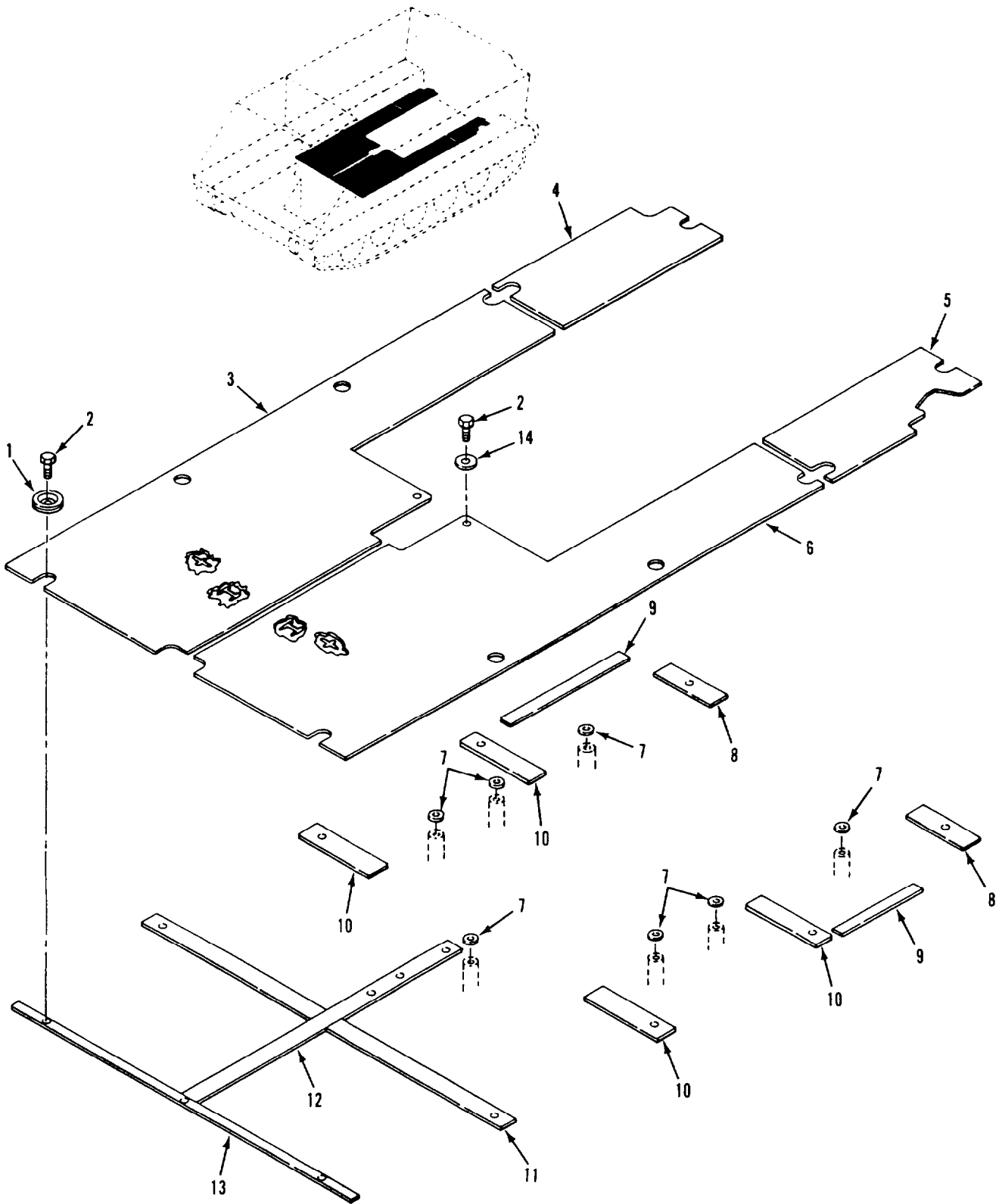

Figure 233. Floor Plates and Cushions (M1059)

SECTION II

TM 9-2350-261-24P

| SECTION II | | (3) | (4) | (5) | (6) | (7) |
|--|-------|------------------|-------|-------------|---|-----|
| (1) | (2) | NSN | CAGE | PART | DESCRIPTION AND USABLE ON CODE (UOC) | QTY |
| ITEM | SMR | | | NUMBER | | |
| NO | | | | | | |
| GROUP 1805 FLOORS, SUBFLOORS, AND RELATED COMPONENTS CONTINUED FIG. 233 FLOOR PLATES AND CUSHIONS (M1059) | | | | | | |
| 1 | PAOZZ | 5310-00-986-8710 | 19207 | 10886540 | WASHER, LINED, FLOOR..... | 12 |
| | | | | | UOC:056, | |
| 2 | PAOZZ | 5305-00-719-5219 | 96906 | MS90727-111 | SCREW, CAP, HEXAGON H..... | 14 |
| | | | | | UOC:056, | |
| 3 | PAOZZ | 9535-01-256-0038 | 19207 | 12313970-1 | PLATE, FLOOR, METAL..... | 1 |
| | | | | | UOC:056, | |
| 4 | PAOZZ | 9535-01-252-5415 | 19207 | 12313971 | PLATE, FLOOR..... | 1 |
| | | | | | UOC:056, | |
| 5 | PAOZZ | 2510-01-252-5416 | 19207 | 12313972 | PLATE, FLOOR..... | 1 |
| | | | | | UOC:056, | |
| 6 | PAOZZ | 2510-01-253-6111 | 19207 | 12313970-2 | PLATE, FLOOR..... | 1 |
| | | | | | UOC:056, | |
| 7 | PAOZZ | 2590-01-248-8016 | 19207 | 12349646 | PAD, CUSHIONING..... | 8 |
| | | | | | UOC:056, | |
| 8 | PAOZZ | 2590-01-248-8017 | 19207 | 12349650 | PAD, CUSHIONING..... | 2 |
| | | | | | UOC:056, | |
| 9 | PAOZZ | 9320-00-143-7052 | 19207 | 10886780 | RUBBER STRIP..... | 2 |
| | | | | | UOC:056, | |
| 10 | PAOZZ | 2590-01-248-8014 | 19207 | 12349649 | PAD, CUSHIONING..... | 4 |
| | | | | | UOC:056, | |
| 11 | PAOZZ | 5330-00-401-5232 | 19207 | 10886778 | SEAL, NONMETALLIC ST..... | 2 |
| | | | | | UOC:056, | |
| 12 | PAOZZ | 2590-01-248-8015 | 19207 | 12349648 | PAD, CUSHIONING..... | 1 |
| | | | | | UOC:056, | |
| 13 | PAOZZ | 2590-00-491-6857 | 19207 | 10886776 | PAD, CUSHIONING..... | 1 |
| | | | | | UOC:056, | |
| 14 | PAOZZ | 5310-00-435-0674 | 19207 | 10910174-28 | WASHER, FLAT..... | 2 |
| | | | | | UOC:056, | |

END OF FIGURE

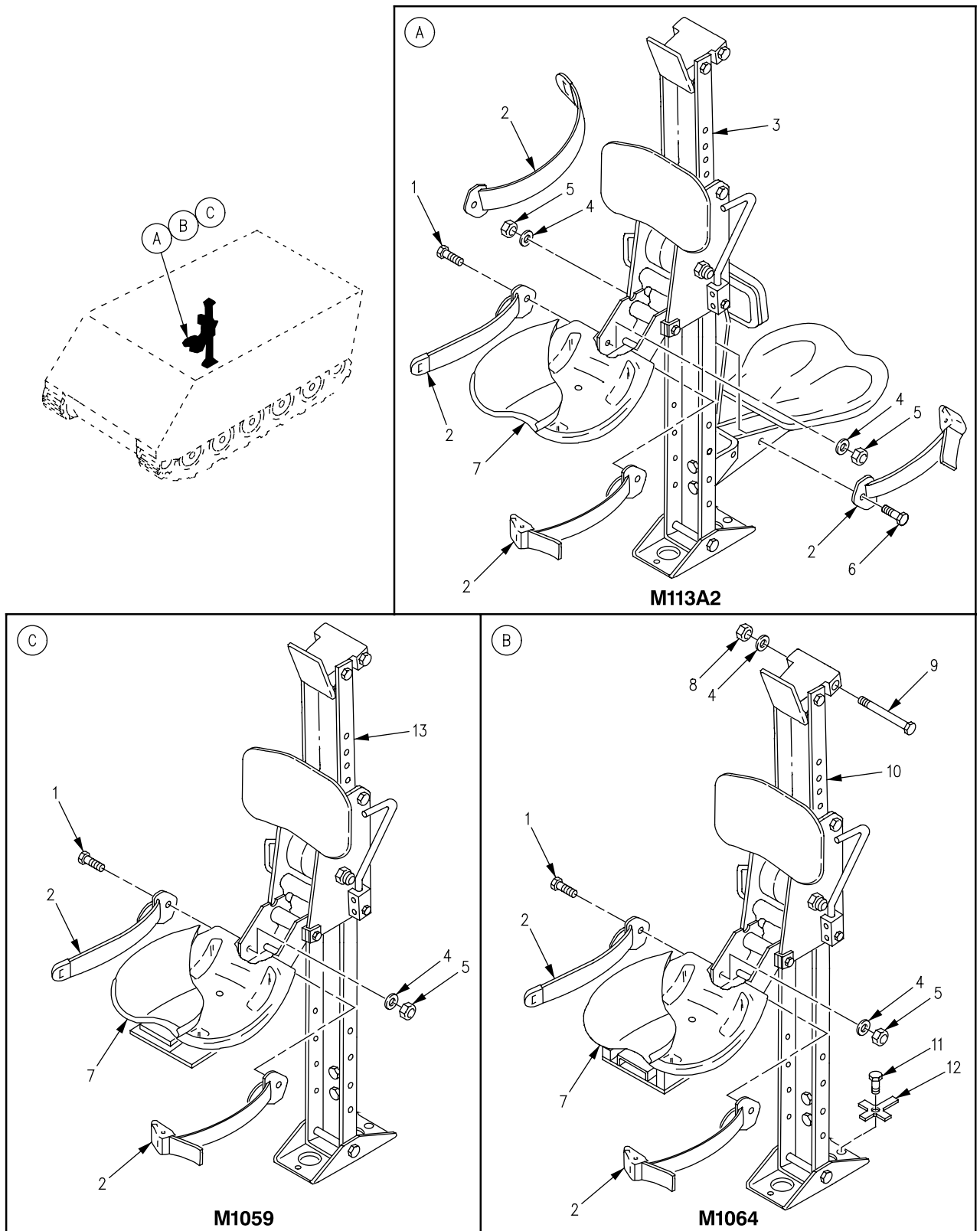

Figure 234. Commander's Seat and Post Assembly (M1059, M1064, M113A2)

SECTION II

TM 9-2350-261-24P

| SECTION II (1) ITEM NO | (2) SMR | (3) NSN | (4) CAGE | (5) PART NUMBER | (6) DESCRIPTION AND USABLE ON CODE (UOC) | (7) QTY |
|---------------------------------|------------|------------------|-------------|-----------------------|--|------------|
| | | | | | GROUP 1806 UPHOLSTERY SEATS AND CARPETS FIG. 234 COMMANDER'S SEAT AND POST ASSEMBLY (M1059, M1064, M113A2) | |
| 1 | PAOZZ | 5305-00-269-3238 | 96906 | MS90727-62 | SCREW,CAP,HEXAGON H..... | 2 |
| | | | | | UOC:V35,120,056, | |
| 2 | PAOZZ | 2540-01-042-3393 | 19207 | 10866260 | BELT,VEHICULAR SAFE..... | 2 |
| | | | | | UOC:V35, | |
| 2 | PAOZZ | 2540-01-042-3393 | 19207 | 10866260 | BELT,VEHICULAR SAFE..... | 1 |
| | | | | | UOC:120,056, | |
| 3 | PAOOO | 2540-00-055-9927 | 19207 | 10891142 | SEAT ASSEMBLY SEE FIGS. 237, 238 AND 239..... | 1 |
| | | | | | UOC:V35, | |
| 4 | PAOZZ | 5310-00-080-6004 | 96906 | MS27183-14 | WASHER,FLAT..... | 4 |
| | | | | | UOC:V35,056, | |
| 4 | PAOZZ | 5310-00-080-6004 | 96906 | MS27183-14 | WASHER,FLAT..... | 2 |
| | | | | | UOC:056, | |
| 5 | PAOZZ | 5310-00-950-0039 | 96906 | MS21044N6 | NUT,SELF-LOCKING,HE..... | 4 |
| | | | | | UOC:V35, | |
| 5 | PAOZZ | 5310-00-950-0039 | 96906 | MS21044N6 | NUT,SELF-LOCKING,HE..... | 2 |
| | | | | | UOC:120,056, | |
| 6 | PAOZZ | 5305-00-269-2803 | 96906 | MS90726-60 | SCREW,CAP,HEXAGON H..... | 2 |
| | | | | | UOC:V35, | |
| 7 | PAOZZ | 2540-00-831-6946 | 19207 | 10866352 | CUSHION,SEAT,VEHICU..... | 2 |
| | | | | | UOC:V35, | |
| 7 | PAOZZ | 2540-00-831-6946 | 19207 | 10866352 | CUSHION,SEAT,VEHICU..... | 1 |
| | | | | | UOC:120,056, | |
| 8 | PAOZZ | 5310-00-935-9021 | 96906 | MS51943-35 | NUT,SELF-LOCKING,HE..... | 1 |
| | | | | | UOC:120, | |
| 9 | PAOZZ | 5305-00-145-0903 | 19207 | 8340870-1 | SCREW,CAP,HEXAGON H..... | 1 |
| | | | | | UOC:120, | |
| 10 | PAOOO | 2540-01-348-6505 | 19207 | 12381888 | SEAT AND SEAT POST SEE FIGS. 235 AND 236..... | 1 |
| | | | | | UOC:120, | |
| 11 | PAOZZ | 5305-00-226-7767 | 80205 | MS90726-109 | SCREW,CAP,HEXAGON H..... | 2 |
| | | | | | UOC:120 | |
| 12 | PAOZZ | 5310-00-724-5688 | 19207 | 10917769 | WASHER,KEY..... | 2 |
| | | | | | UOC:120, | |
| 13 | PAOOO | 2540-01-235-0458 | 19207 | 12349627 | SEAT,VEHICULAR SEE FIGS. 235 AND 236..... | 1 |
| | | | | | UOC:056, | |

END OF FIGURE

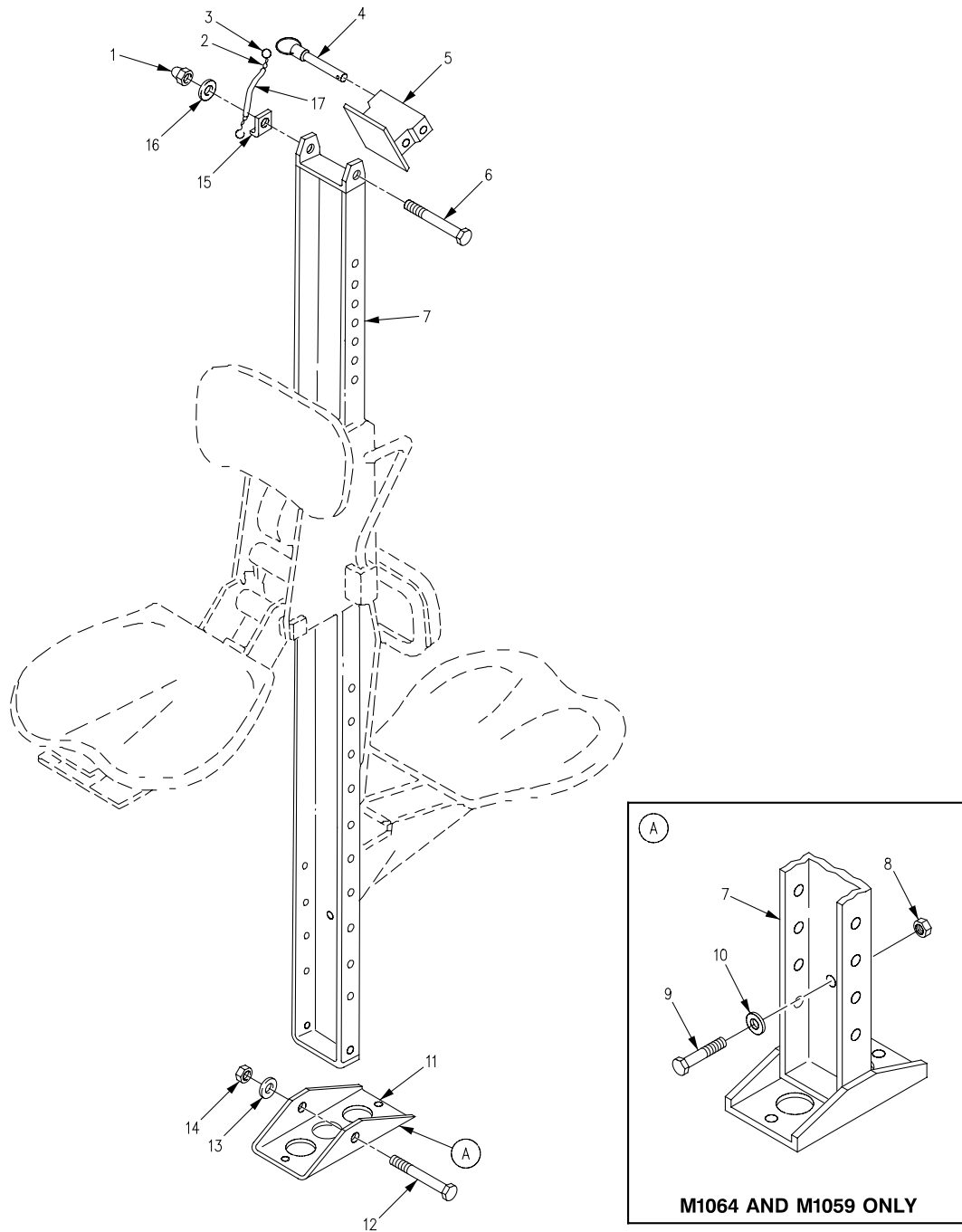

Figure 235. Commander's Seat Post Assembly and Mounting Hardware (M1059, M1064, M113A2)

SECTION II

TM 9-2350-261-24P

| SECTION II | | (3) | (4) | (5) | (6) | (7) |
|------------|-------|------------------|-------|-----------------|--|-----|
| (1) | (2) | NSN | CAGE | PART | DESCRIPTION AND | QTY |
| ITEM | SMR | | | NUMBER | USABLE ON CODE (UOC) | |
| NO | | | | | | |
| | | | | | GROUP 1806 UPHOLSTERY SEATS AND CARPETS CONTINUED FIG. 235 COMMANDER'S SEAT POST ASSEMBLY AND MOUNTING HARDWARE (M1059, M1064, M113A2) | |
| 1 | PAOZZ | 5310-01-500-3209 | 81349 | M45913/3-6CG8Z | NUT, SELF-LOCKING, HE..... | 1 |
| | | | | | UOC:V35,120,056, | |
| 2 | MOOZZ | | 19207 | 12349627-1 | CHAIN, WELDLESS MAKE FROM CHAIN, P/N C43974..... | 1 |
| | | | | | UOC:056, | |
| 2 | MOOZZ | | 80204 | 42-C-15120-210 | CHAIN, WELDLESS MAKE FROM CHAIN, P/N 42-C-15120-210..... | 1 |
| | | | | | UOC:V35, | |
| 3 | PAOZZ | 4030-00-270-5436 | 96906 | MS87006-3 | HOOK, CHAIN, S..... | 2 |
| | | | | | UOC:V35,056, | |
| 4 | PAOZZ | 5315-00-916-6582 | 96906 | MS17986-845 | PIN, QUICK RELEASE..... | 1 |
| | | | | | UOC:V35,056, | |
| 5 | PAOZZ | 2540-00-133-9784 | 19207 | 10890869 | SUPPORT, SEAT, VEHICU..... | 1 |
| | | | | | UOC:V35,056, | |
| 5 | PAOZZ | 5340-00-010-3800 | 19207 | 8756793 | BRACKET, DOUBLE ANGL..... | 1 |
| | | | | | UOC:120, | |
| 6 | PAOZZ | 5305-01-485-9552 | 19207 | 12382527 | SCREW, CAP, HEXAGON H..... | 1 |
| | | | | | UOC:120, | |
| 6 | PAOZZ | 5305-00-781-3930 | 96906 | B1821BH038C475N | SCREW, CAP, HEXAGON H..... | 1 |
| | | | | | UOC:V35,056, | |
| 7 | PAOZZ | 2540-00-135-6539 | 19207 | 10886659 | PEDESTAL, SEAT..... | 1 |
| | | | | | UOC:120, | |
| 7 | PAOZZ | 2540-00-302-5528 | 19207 | 10890871 | POST, SEAT, VEHICULAR..... | 1 |
| | | | | | UOC:V35,056, | |
| 8 | PAOZZ | 5310-00-240-9333 | 19207 | 10886178 | NUT, PLAIN, ROUND..... | 1 |
| | | | | | UOC:120,056, | |
| 9 | PAOZZ | 5305-00-071-2066 | 80204 | B1821BH050C100N | SCREW, CAP, HEXAGON H..... | 1 |
| | | | | | UOC:120,056, | |
| 10 | PAOZZ | 5310-00-194-1483 | 96906 | MS35333-44 | WASHER, LOCK..... | 1 |
| | | | | | UOC:120,056, | |
| 11 | PAOZZ | 2510-00-997-4521 | 19207 | 10890870 | BASE, POST, COMMANDER..... | 1 |
| | | | | | UOC:V35,056, | |
| 12 | PAOZZ | 5305-00-071-2084 | 80204 | B1821BH050C550N | SCREW, CAP, HEXAGON H..... | 1 |
| | | | | | UOC:V35,056, | |
| 13 | PAOZZ | 5310-00-809-5998 | 96906 | MS27183-18 | WASHER, FLAT..... | 1 |
| | | | | | UOC:V35,056, | |
| 14 | PAOZZ | 5310-00-225-6993 | 96906 | MS51922-33 | NUT, SELF-LOCKING, HE..... | 1 |
| | | | | | UOC:V35,056, | |
| 15 | PAOZZ | 2540-00-057-1657 | 19207 | 10908129 | BRACKET, COMMANDERS..... | 1 |
| | | | | | UOC:V35,056, | |
| 16 | PAOZZ | 5310-00-080-6004 | 96906 | MS27183-14 | WASHER, FLAT..... | 1 |
| | | | | | UOC:V35,120,056, | |
| 17 | PAOZZ | 4720-00-177-7877 | 19207 | 10863423 | TUBING, NONMETALLIC..... | 1 |
| | | | | | UOC:V35,056, | |

END OF FIGURE

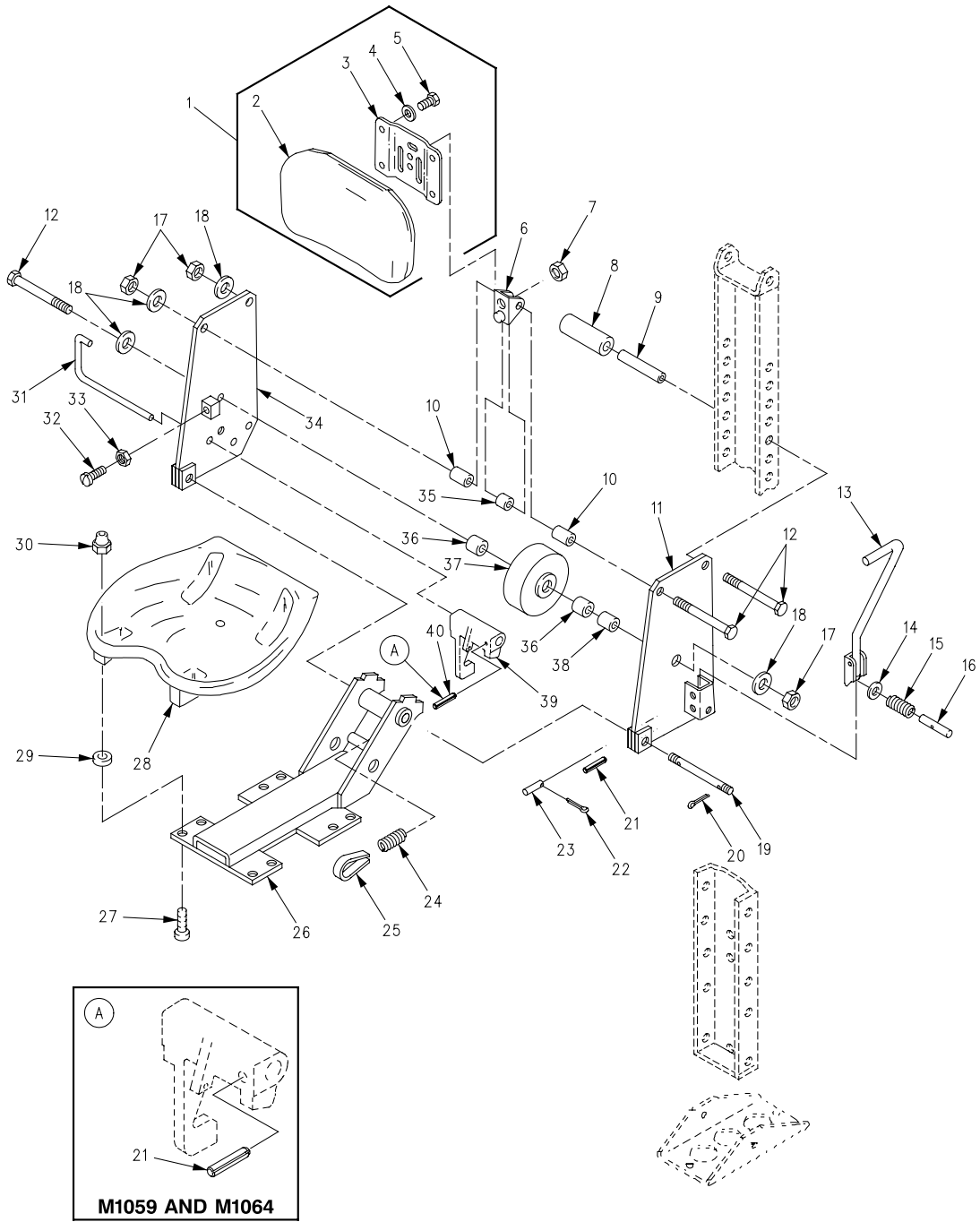

Figure 236. Commander's Seat
(M1059, M1064, M113A2)

SECTION II

TM 9-2350-261-24P

| (1) ITEM NO | (2) SMR | (3) NSN | (4) CAGE | (5) PART NUMBER | (6) DESCRIPTION AND USABLE ON CODE (UOC) | (7) QTY |
|-------------------|------------|------------------|-------------|-----------------------|---|------------|
| | | | | | GROUP 1806 UPHOLSTERY SEATS AND CARPETS CONTINUED FIG. 236 COMMANDER'S SEAT (M1059, M1064, M113A2) | |
| 1 | PAOZZ | 2540-01-157-3802 | 19207 | 12268816 | CUSHION, SEAT BACK, V..... | 1 |
| | | | | | UOC:V35, 120, 056, | |
| 2 | PAOZZ | 2540-00-894-9548 | 19207 | 10906748 | .CUSHION, SEAT BACK, V..... | 1 |
| | | | | | UOC:V35, 120, 056, | |
| 3 | PAOZZ | 2540-01-098-6724 | 19207 | 12268815 | . PLATE, MOUNTING..... | 1 |
| | | | | | UOC:V35, 120, 056, | |
| 4 | PAOZZ | 5310-00-809-3078 | 96906 | MS27183-11 | . WASHER, FLAT..... | 4 |
| | | | | | UOC:V35, 120, 056, | |
| 5 | PAOZZ | 5305-00-068-0502 | 77445 | P14596 | . SCREW, CAP, HEXAGON H..... | 4 |
| | | | | | UOC:V35, 120, 056, | |
| 6 | PAOZZ | 2540-01-098-6723 | 19207 | 12268817 | BRACKET, MOUNTING..... | 1 |
| | | | | | UOC:V35, 120, 056, | |
| 7 | PAOZZ | 5310-00-225-6993 | 96906 | MS51922-33 | NUT, SELF-LOCKING, HE..... | 1 |
| | | | | | UOC:V35, 120, 056, | |
| 8 | PAOZZ | 4710-00-844-2562 | 19207 | 8756834 | ROLLER, SEATS AND PL..... | 2 |
| | | | | | UOC:V35, 120, 056, | |
| 9 | PAOZZ | 5365-00-178-1399 | 19207 | 8756833 | SPACER, SLEEVE..... | 2 |
| | | | | | UOC:V35, 120, 056, | |
| 10 | PAOZZ | 5365-00-871-7196 | 19207 | 10874932 | SPACER, JUMP SEAT AN..... | 2 |
| | | | | | UOC:V35, 120, 056, | |
| 11 | PAOZZ | 5340-00-115-2576 | 19207 | 8756814 | BRACKET, MOUNTING..... | 1 |
| | | | | | UOC:V35, 120, 056, | |
| 12 | PAOZZ | 5305-00-152-6309 | 19207 | 8340870 | SCREW, CAP, HEXAGON H..... | 4 |
| | | | | | UOC:V35, 120, 056, | |
| 13 | PAOZZ | 3040-00-999-2002 | 19207 | 10874927 | HANDLE, SEAT..... | 1 |
| | | | | | UOC:V35, 120, 056, | |
| 14 | PAOZZ | 5310-00-849-3604 | 19207 | 8756831 | WASHER, FLAT..... | 1 |
| | | | | | UOC:V35, 120, 056, | |
| 15 | PAOZZ | 5360-00-679-9178 | 19207 | 8756837 | SPRING, HELICAL, COMP..... | 1 |
| | | | | | UOC:V35, 120, 056, | |
| 16 | PAOZZ | 5315-00-057-7056 | 19207 | 8756832 | PIN, STRAIGHT, HEADLE..... | 1 |
| | | | | | UOC:V35, 120, 056, | |
| 17 | PAOZZ | 5310-01-500-3209 | 81349 | M45913/3-6CG8Z | NUT, SELF-LOCKING, HE..... | 4 |
| | | | | | UOC:V35, 120, 056, | |
| 18 | PAOZZ | 5310-00-080-6004 | 96906 | MS27183-14 | WASHER, FLAT..... | 5 |
| | | | | | UOC:V35, 120, 056, | |
| 19 | PAOZZ | 5315-00-442-6914 | 96906 | MS51932-155 | PIN, STRAIGHT, HEADLE..... | 1 |
| | | | | | UOC:V35, 120, 056, | |
| 20 | PAOZZ | 5315-00-012-0123 | 96906 | MS24665-355 | PIN, COTTER..... | 2 |
| | | | | | UOC:V35, 120, 056, | |
| 21 | PAOZZ | 5315-00-836-9628 | 96906 | MS16562-52 | PIN, SPRING..... | 1 |
| | | | | | UOC:V35, | |
| 21 | PAOZZ | 5315-00-836-9628 | 96906 | MS16562-52 | PIN, SPRING..... | 2 |
| | | | | | UOC:120, 056, | |
| 22 | PAOZZ | 5315-00-839-2325 | 96906 | MS24665-132 | PIN, COTTER..... | 2 |
| | | | | | UOC:V35, 011, 120, | |
| 23 | PAOZZ | 5315-00-133-1920 | 19207 | 8756830 | PIN, STRAIGHT, HEADLE..... | 1 |
| | | | | | UOC:V35, 120, 056, | |
| 24 | PAOZZ | 5360-00-715-3860 | 19207 | 10874902 | SPRING, HELICAL, EXTE..... | 1 |
| | | | | | UOC:V35, 120, 056, | |
| 25 | PAOZZ | 5340-00-740-4676 | 19207 | 7404676 | BAND, RETAINING..... | 1 |
| | | | | | UOC:V35, 120, 056, | |
| 26 | PAOZZ | 2540-01-127-6919 | 19207 | 12269347 | SUPPORT, SEAT, VEHICU..... | 1 |
| | | | | | UOC:V35, 120, 056, | |
| 27 | PAOZZ | 5305-00-993-1848 | 96906 | MS35207-265 | SCREW, MACHINE..... | 8 |
| | | | | | UOC:V35, 120, 056, | |
| 28 | PAOZZ | 2540-00-690-2114 | 19207 | 10866008 | SEAT, VEHICULAR..... | 1 |
| | | | | | UOC:V35, 120, 056, | |
| 29 | PAOZZ | 5310-00-809-8546 | 96906 | MS27183-8 | WASHER, FLAT..... | 8 |
| | | | | | UOC:V35, 120, 056, | |

SECTION II

TM 9-2350-261-24P

SECTION II

| (1) ITEM NO | (2) SMR | (3) NSN | (4) CAGE | (5) PART NUMBER | (6) DESCRIPTION AND USABLE ON CODE (UOC) | (7) QTY |
|-------------------|------------|------------------|-------------|-----------------------|--|------------|
| 30 | PAOZZ | 5310-00-638-8146 | 72962 | 22ND12-02 | NUT, SELF-LOCKING, SP..... UOC:V35, 120, 056, | 8 |
| 31 | PAOZZ | 5340-00-933-6953 | 19207 | 8756819 | HANDLE, SEAT LOCK..... UOC:V35, 120, 056, | 1 |
| 32 | PAOZZ | 5305-00-958-0613 | 96906 | MS35207-314 | SCREW, MACHINE..... UOC:V35, 120, 056, | 2 |
| 33 | PAOZZ | 5310-00-975-2075 | 96906 | MS35691-21 | NUT, PLAIN, HEXAGON..... UOC:V35, 120, 056, | 2 |
| 34 | PAOZZ | 5340-00-063-8124 | 19207 | 8756813 | BRACKET, MOUNTING..... UOC:V35, 120, 056, | 1 |
| 35 | PAOZZ | 5365-00-570-9704 | 19207 | 10874931 | SPACER, SLEEVE..... UOC:V35, 120, 056, | 1 |
| 36 | PAOZZ | 5365-00-062-9851 | 19207 | 8756836 | SPACER, SLEEVE..... UOC:V35, 120, 056, | 2 |
| 37 | PAOZZ | 2530-00-781-6307 | 19207 | 8756838 | WHEEL, SOLID RUBBER..... UOC:V35, 120, 056, | 1 |
| 38 | PAOZZ | 5365-00-062-9844 | 19207 | 8756835 | SPACER, SLEEVE..... UOC:V35, 120, 056, | 1 |
| 39 | PAOZZ | 2540-00-062-9845 | 19207 | 10932416 | LOCK, SEAT, BACK..... UOC:V35, 120, 056, | 1 |
| 40 | PAOZZ | 5315-00-631-1320 | 96906 | MS9048-173 | PIN, SPRING..... UOC:V35, | 1 |

END OF FIGURE

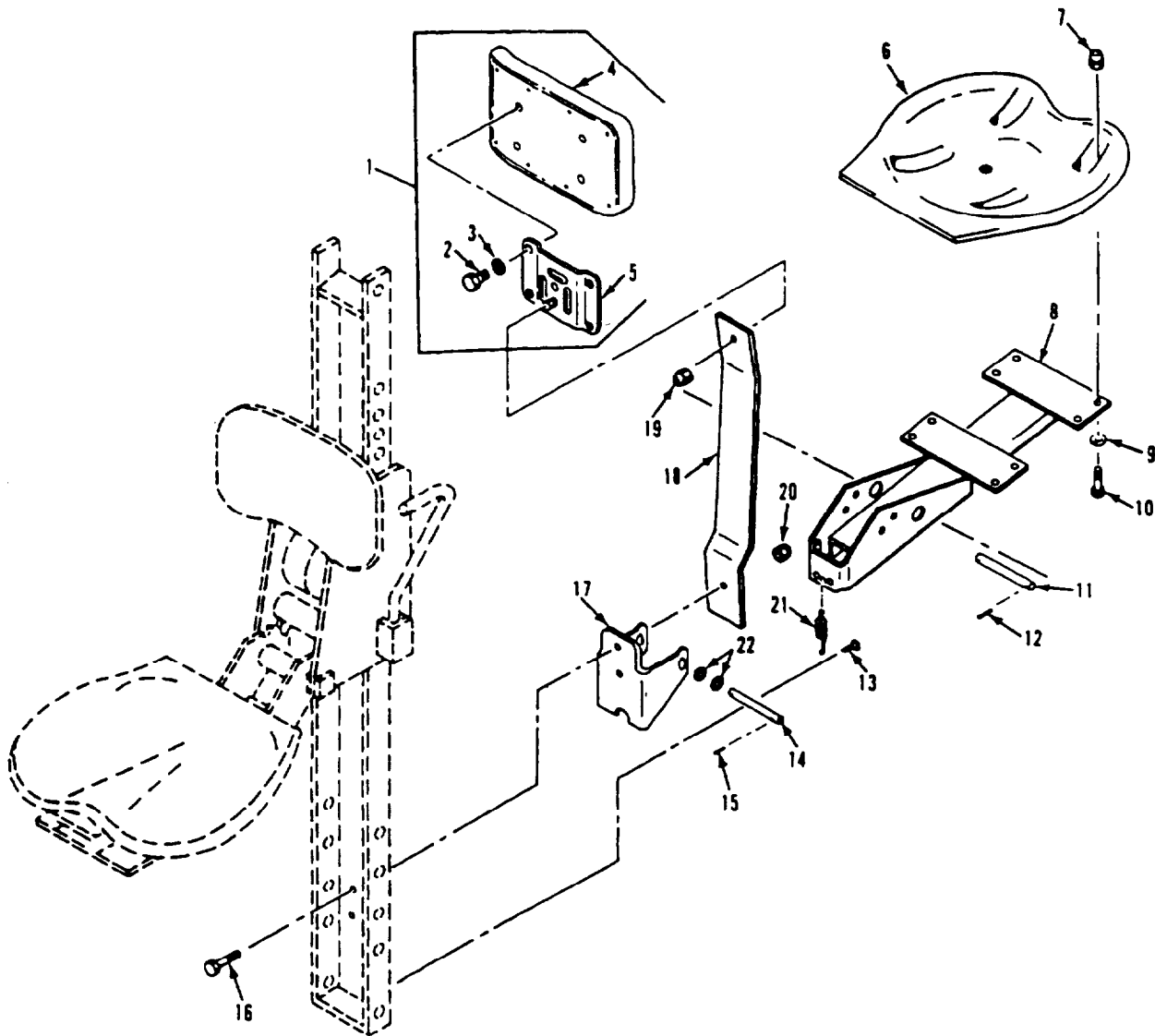

Figure 237. Commander's Jump Seat (M113A2)

SECTION II

TM 9-2350-261-24P

| SECTION II (1) ITEM NO | (2) SMR | (3) NSN | (4) CAGE | (5) PART NUMBER | (6) DESCRIPTION AND USABLE ON CODE (UOC) | (7) QTY |
|---------------------------------|------------|------------------|-------------|-----------------------|--|------------|
| | | | | | GROUP 1806 UPHOLSTERY SEATS AND CARPETS CONTINUED FIG. 237 COMMANDER'S JUMP SEAT (M113A2) | |
| 1 | PAOZZ | 2540-01-157-3802 | 19207 | 12268816 | CUSHION, SEAT BACK, V..... UOC:V35, | 1 |
| 2 | PAOZZ | 5305-00-068-0502 | 96906 | MS90725-6 | . . SCREW, CAP, HEXAGON H..... UOC:V35, | 4 |
| 3 | PAOZZ | 5310-00-809-3078 | 96906 | MS27183-11 | . WASHER, FLAT..... UOC:V35, | 4 |
| 4 | PAOZZ | 2540-00-894-9548 | 19207 | 10906748 | . CUSHION, SEAT BACK, V..... UOC:V35, | 1 |
| 5 | PAOZZ | 2540-01-098-6724 | 19207 | 12268815 | . PLATE, MOUNTING..... UOC:V35, | 1 |
| 6 | PAOZZ | 2540-00-690-2114 | 19207 | 10866008 | SEAT, VEHICULAR..... UOC:V35, | 1 |
| 7 | PAOZZ | 5310-01-025-6448 | 96906 | MS51866-10 | WASHER, LOCK..... UOC:V35, | 8 |
| 8 | PAOZZ | 2540-00-898-6105 | 19207 | 8756805 | SUPPORT, SEAT, VEHICU..... UOC:V35, | 1 |
| 9 | PAOZZ | 5310-00-809-8546 | 96906 | MS27183-8 | WASHER, FLAT..... UOC:V35, | 8 |
| 10 | PAOZZ | 5305-00-993-1848 | 96906 | MS35207-265 | SCREW, MACHINE..... UOC:V35, | 8 |
| 11 | PAOZZ | 5315-00-472-1954 | 19207 | 11647454 | PIN, STRAIGHT, HEADLE..... UOC:V35, | 1 |
| 12 | PAOZZ | 5315-00-839-2325 | 96906 | MS24665-132 | PIN, COTTER..... UOC:V35, | 2 |
| 13 | PAOZZ | 5315-00-018-7988 | 96906 | MS24665-493 | PIN, COTTER..... UOC:V35, | 1 |
| 14 | PAOZZ | 5315-00-841-9332 | 19207 | 8756810 | PIN, STRAIGHT, HEADLE..... UOC:V35, | 1 |
| 15 | PAOZZ | 5315-00-842-3044 | 96906 | MS24665-283 | PIN, COTTER..... UOC:V35, | 2 |
| 16 | PAOZZ | 5305-00-725-4183 | 96906 | MS90726-113 | SCREW, CAP, HEXAGON H..... UOC:V35, | 2 |
| 17 | PAOZZ | 2540-00-003-3110 | 19207 | 10874701 | SUPPORT, SEAT, VEHICU..... UOC:V35, | 1 |
| 18 | PAOZZ | 2540-00-857-2783 | 19207 | 10886380 | SUPPORT, SEAT, VEHICU..... UOC:V35, | 1 |
| 19 | PAOZZ | 5310-00-225-6993 | 96906 | MS51922-33 | NUT, SELF-LOCKING, HE..... UOC:V35, | 1 |
| 20 | PAOZZ | 5310-01-518-7597 | 81349 | M45913/3-8GF8Z | NUT, SELF-LOCKING, HE..... UOC:V35, | 2 |
| 21 | PAOZZ | 5360-00-679-9167 | 19207 | 8763373 | SPRING, HELICAL, EXTE..... UOC:V35, | 1 |
| 22 | PAOZZ | 5310-00-080-6004 | 96906 | MS27183-14 | WASHER, FLAT..... UOC:V35, | 4 |

END OF FIGURE

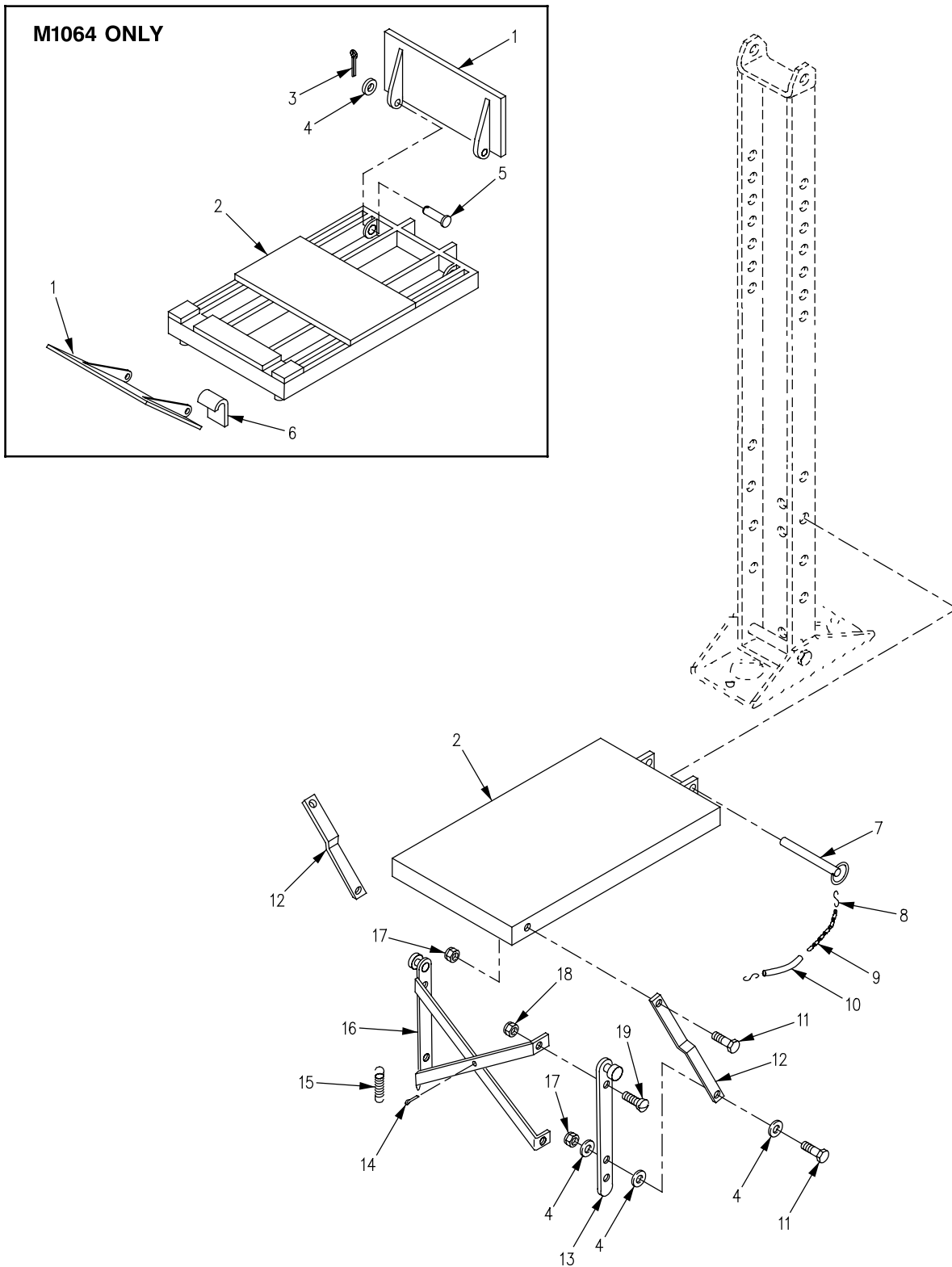

Figure 238. Commander's Platform and Footrest (M1059, M1064, M113A2)

SECTION II

TM 9-2350-261-24P

| (1) ITEM NO | (2) SMR | (3) NSN | (4) CAGE | (5) PART NUMBER | (6) DESCRIPTION AND USABLE ON CODE (UOC) | (7) QTY |
|-------------------|------------|------------------|-------------|-----------------------|--|------------|
| | | | | | GROUP 1806 UPHOLSTERY SEATS AND CARPET CONTINUED FIG. 238 COMMANDER'S PLATFORM AND FOOTREST (M1059, M1064, M113A2) | |
| 1 | PAOZZ | 5340-00-833-4095 | 19207 | 10950113 | PLATE, AMMUNITION R..... UOC:120, | 2 |
| 2 | PAOZZ | 2590-01-154-3889 | 19207 | 10950114 | PLATFORM, COMMANDERS..... UOC:120, | 1 |
| 2 | PAOZZ | 2510-01-053-5143 | 19207 | 8763416 | PLATFORM, COMMANDERS..... UOC:V35, 056, | 1 |
| 3 | PAOZZ | 5315-00-842-3044 | 96906 | MS24665-283 | PIN, COTTER..... UOC:120, | 4 |
| 4 | PAOZZ | 5310-00-080-6004 | 96906 | MS27183-14 | WASHER, FLAT..... UOC:V35, 056, | 6 |
| 4 | PAOZZ | 5310-00-080-6004 | 96906 | MS27183-14 | WASHER, FLAT..... UOC:120, | 10 |
| 5 | PAOZZ | 5315-00-075-5828 | 96906 | MS20392-5C23 | PIN, STRAIGHT, HEADED..... UOC:120, | 4 |
| 6 | PAOZZ | 5340-00-543-3188 | 19207 | 8690472 | STRAP, WEBBING..... UOC:120, | 1 |
| 7 | PAOZZ | 5315-00-959-5641 | 19207 | 8763417 | PIN, QUICK RELEASE..... UOC:V35, 120, 056, | 1 |
| 8 | PAOZZ | 4030-00-270-5436 | 96906 | MS87006-3 | HOOK, CHAIN, S..... UOC:V35, 120, 056, | 1 |
| 9 | MOOZZ | | 19207 | 7070302 | CHAIN, WELDLESS MAKE FROM CHAIN, P/N 7070302..... UOC:120, | 1 |
| 9 | MOOZZ | | 19207 | 8763400-1 | CHAIN, WELDLESS MAKE FROM CHAIN, P/N 42C14856-305..... UOC:V35, 056, | 1 |
| 10 | PAOZZ | 4720-00-177-7877 | 19207 | 10863423 | TUBING, NONMETALLIC..... UOC:V35, 120, 056, | 1 |
| 11 | PAOZZ | 5305-00-821-3869 | 80204 | B1821BH038C175N | SCREW, CAP, HEXAGON H..... UOC:V35, 120, 056, | 4 |
| 12 | PAOZZ | 3040-01-061-5740 | 19207 | 8763405 | CONNECTING LINK, RIG..... UOC:V35, 120, 056, | 2 |
| 13 | PAOZZ | 2510-01-061-6266 | 19207 | 8763406 | POST ASSEMBLY, CUPOL..... UOC:V35, 120, 056, | 1 |
| 14 | PAOZZ | 5315-00-839-5822 | 96906 | MS24665-353 | PIN, COTTER..... UOC:V35, 120, 056, | 1 |
| 15 | PAOZZ | 5360-00-767-3150 | 19207 | 8763419 | SPRING, HELICAL, EXTE..... UOC:V35, 120, 056, | 1 |
| 16 | PAOZZ | 2540-01-062-1385 | 19207 | 8763409 | LEG, ADJUSTABLE..... UOC:V35, 120, 056, | 1 |
| 17 | PAOZZ | 5310-00-087-4652 | 96906 | MS51922-17 | NUT, SELF-LOCKING, HE..... UOC:V35, 120, 056, | 4 |
| 18 | PAOZZ | 5310-00-984-3807 | 96906 | MS51922-13 | NUT, SELF-LOCKING, HE..... UOC:V35, 120, 056, | 2 |
| 19 | PAOZZ | 5305-00-984-7350 | 96906 | MS35191-308 | SCREW, MACHINE..... UOC:V35, 120, 056, | 2 |

END OF FIGURE

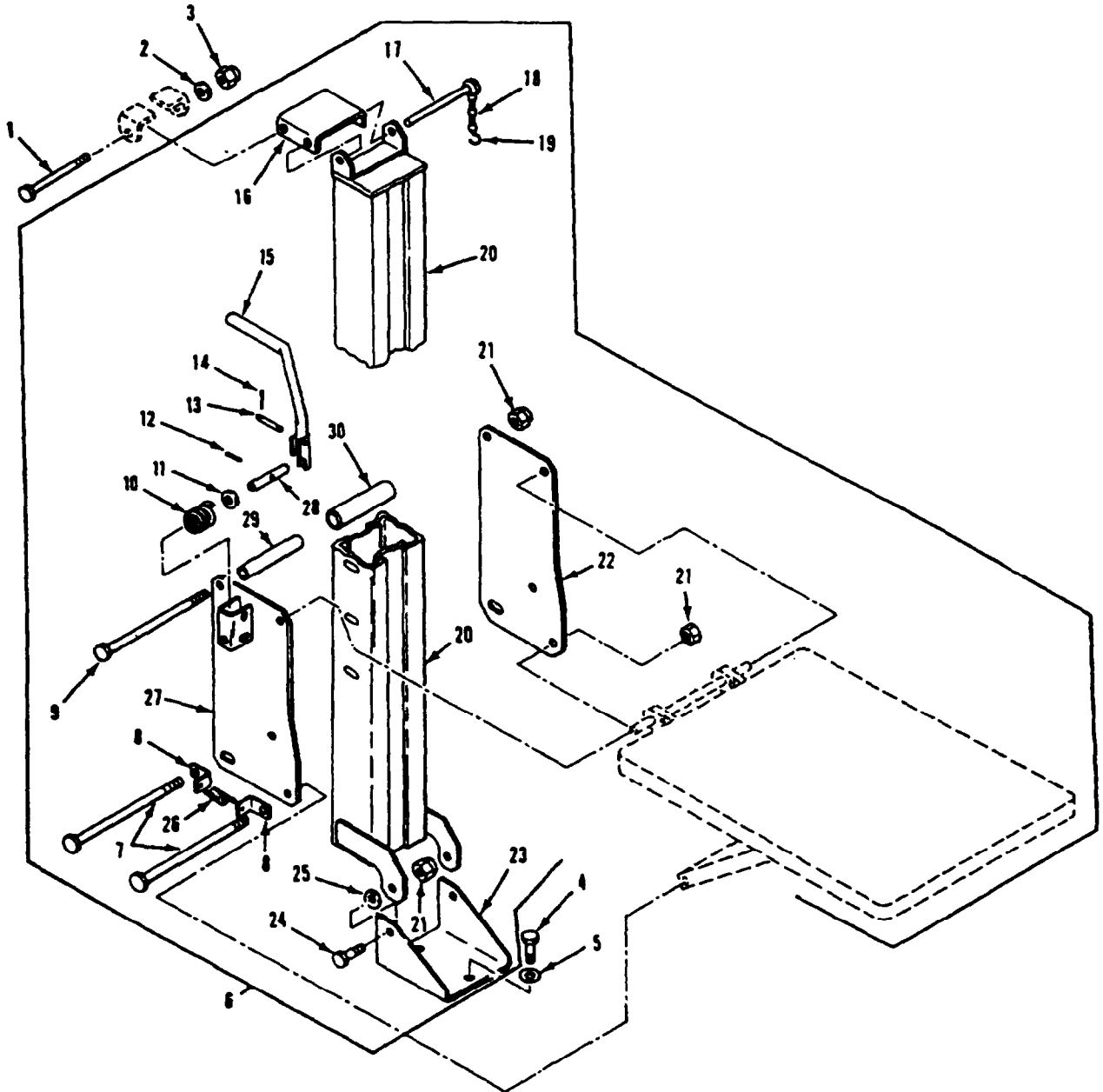

Figure 239. Commander's Platform Assembly (M1068, M577A2)

SECTION II

TM 9-2350-261-24P

| (1) ITEM NO | (2) SMR | (3) NSN | (4) CAGE | (5) PART NUMBER | (6) DESCRIPTION AND USABLE ON CODE (UOC) | (7) QTY |
|--|------------|------------------|-------------|-----------------------|--|------------|
| GROUP 1806 UPHOLSTERY SEATS AND CARPETS CONTINUED FIG. 239 COMMANDER'S PLATFORM ASSEMBLY (M1068, M577A2) | | | | | | |
| 1 | PAOZZ | 5305-00-145-0903 | 19207 | 8340870-1 | SCREW,CAP,HEXAGON H..... UOC:V37,ACP, | 1 |
| 2 | PAOZZ | 5310-00-809-4061 | 96906 | MS27183-15 | WASHER,FLAT..... UOC:V37,ACP, | 1 |
| 3 | PAOZZ | 5310-00-087-4652 | 96906 | MS51922-17 | NUT,SELF-LOCKING,HE..... UOC:V37,ACP, | 1 |
| 4 | PAOZZ | 5305-00-226-7767 | 96906 | MS90726-109 | SCREW,CAP,HEXAGON..... UOC:V37,ACP, | 2 |
| 5 | PAOZZ | 5310-00-809-5998 | 96906 | MS27183-18 | WASHER,FLAT..... UOC:V37,ACP, | 2 |
| 6 | PAOOO | 2540-00-041-3105 | 19207 | 10917835 | PLATFORM ASSEMBLY,C..... UOC:V37,ACP, | 1 |
| 7 | PAOZZ | 5306-00-379-4569 | 81352 | AN65-6-54 | .BOLT,MACHINE..... UOC:V37,ACP, | 2 |
| 8 | PAOZZ | 5340-00-134-3309 | 19207 | 10917866 | .BRACKET,ANGLE..... UOC:V37,ACP, | 4 |
| 9 | PAOZZ | 5305-00-152-6309 | 19207 | 8340870 | .SCREW,CAP,HEXAGON H..... UOC:V37,ACP, | 2 |
| 10 | PAOZZ | 5360-00-679-9178 | 19207 | 8756837 | .SPRING,HELICAL,COMP..... UOC:V37,ACP, | 1 |
| 11 | PAOZZ | 5310-00-849-3604 | 19207 | 8756831 | .WASHER,FLAT..... UOC:V37,ACP, | 1 |
| 12 | PAOZZ | 5315-00-836-9628 | 96906 | MS16562-52 | .PIN,SPRING..... UOC:V37,ACP, | 1 |
| 13 | PAOZZ | 5315-00-133-1920 | 19207 | 8756830 | .PIN,STRAIGHT,HEADLE..... UOC:V37,ACP, | 1 |
| 14 | PAOZZ | 5315-00-839-2325 | 80205 | MS24665-132 | .PIN,COTTER..... UOC:V37,ACP, | 2 |
| 15 | PAOZZ | 3040-00-999-2002 | 19207 | 10874927 | .HANDLE,SEAT..... UOC:V37,ACP, | 1 |
| 16 | PAOZZ | 5340-00-010-3800 | 19207 | 8756793 | .BRACKET,DOUBLE ANGL..... UOC:V37,ACP, | 1 |
| 17 | PAOZZ | 5315-00-904-6834 | 96906 | MS17984-650 | .PIN,QUICK RELEASE..... UOC:V37,ACP, | 1 |
| 18 | MOOZZ | | 19207 | 10917835-1 | .CHAIN MAKE FROM CHAIN, P/N 42C14856-305..... UOC:V37,ACP, | 1 |
| 19 | PAOZZ | 4030-00-270-5436 | 96906 | MS87006-3 | .HOOK,CHAIN,S..... UOC:V37,ACP, | 1 |
| 20 | PAOZZ | 2510-00-050-8045 | 19207 | 10917838 | .POST,COMMANDERS PLA..... UOC:V37,ACP, | 1 |
| 21 | PAOZZ | 5310-00-087-4652 | 96906 | MS51922-17 | .NUT,SELF-LOCKING,HE..... UOC:V37,ACP, | 6 |
| 22 | PAOZZ | 5340-00-136-4764 | 19207 | 10917839 | .COVER,ACCESS..... UOC:V37,ACP, | 1 |
| 23 | PAOZZ | 2540-00-072-5444 | 19207 | 10917881 | .BRACKET,MOUNTING..... UOC:V37,ACP, | 1 |
| 24 | PAOZZ | 5305-00-068-0511 | 80204 | B1821BH038C125N | .SCREW,CAP,HEXAGON H..... UOC:V37,ACP, | 2 |
| 25 | PAOZZ | 5310-00-809-4061 | 96906 | MS27183-15 | .WASHER,FLAT..... UOC:V37,ACP, | 2 |
| 26 | PAOZZ | 5360-00-088-6264 | 19207 | 10917868 | .SPRING,HELICAL,EXTE..... UOC:V37,ACP, | 2 |
| 27 | PAOZZ | 2540-00-248-0652 | 19207 | 10917878 | .PLATE,PLATFORM,COMM..... UOC:V37,ACP, | 1 |
| 28 | PAOZZ | 5315-00-057-7056 | 19207 | 8756832 | .PIN,STRAIGHT,HEADLE..... UOC:V37,ACP, | 1 |
| 29 | PAOZZ | 5365-00-178-1399 | 19207 | 8756833 | .SPACER,SLEEVE..... UOC:V37,ACP, | 3 |
| 30 | PAOZZ | 4710-00-844-2562 | 19207 | 8756834 | .ROLLER,SEATS AND PL..... UOC:V37,ACP, | 3 |

END OF FIGURE

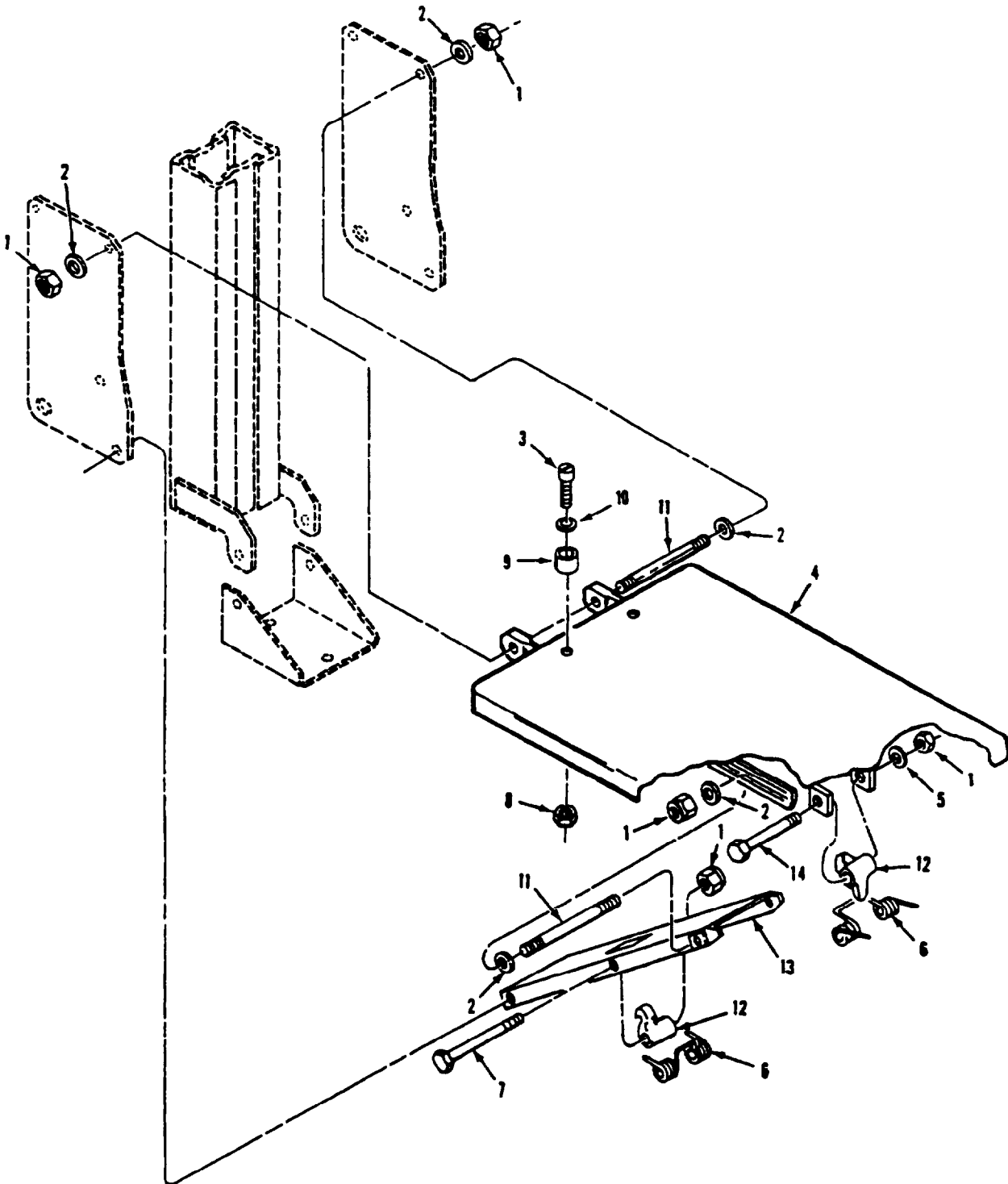

Figure 240. Commander's Platform Components (M1068, M577A2)

SECTION II

TM 9-2350-261-24P

| SECTION II | | (3) | (4) | (5) | (6) | (7) |
|---|-------|------------------|-------|-----------------|---|-----|
| (1) | (2) | NSN | CAGE | PART | DESCRIPTION AND | QTY |
| ITEM | SMR | | | NUMBER | USABLE ON CODE (UOC) | |
| NO | | | | | | |
| GROUP 1806 UPHOLSTERY SEATS AND CARPETS CONTINUED | | | | | | |
| FIG. 240 COMMANDER'S PLATFORM COMPONENTS | | | | | | |
| (M1068, M577A2) | | | | | | |
| 1 | PAOZZ | 5310-00-087-4652 | 96906 | MS51922-17 | NUT, SELF-LOCKING, HE..... UOC:V37, ACP, | 6 |
| 2 | PAOZZ | 5310-00-080-6004 | 96906 | MS27183-14 | WASHER, FLAT..... UOC:V37, ACP, | 14 |
| 3 | PAOZZ | 5305-00-984-4978 | 96906 | MS35206-221 | SCREW, MACHINE..... UOC:V37, ACP, | 2 |
| 4 | PAOZZ | 2540-00-080-7590 | 19207 | 10917836 | PLATFORM, COMMANDERS..... UOC:V37, ACP, | 1 |
| 5 | PAOZZ | 5310-00-809-4061 | 96906 | MS27183-15 | WASHER, FLAT..... UOC:V37, ACP, | 1 |
| 6 | PAOZZ | 5360-00-978-0653 | 19207 | 10917862 | SPRING, HELICAL, TORS..... UOC:V37, ACP, | 2 |
| 7 | PAOZZ | 5305-00-781-3930 | 96906 | B1821BH038C475N | SCREW, CAP, HEXAGON H..... UOC:V37, ACP, | 1 |
| 8 | PAOZZ | 5310-00-088-0551 | 96906 | MS21044N04 | NUT, SELF-LOCKING, HE..... UOC:V37, ACP, | 2 |
| 9 | PAOZZ | 5340-00-959-5216 | 19207 | 8712280 | BUMPER, NONMETALLIC..... UOC:V37, ACP, | 2 |
| 10 | PAOZZ | 5310-00-950-1310 | 96906 | MS27183-4 | WASHER, FLAT..... UOC:V37, ACP, | 4 |
| 11 | PAOZZ | 5307-00-012-2928 | 19207 | 10917879 | STUD, PLAIN..... UOC:V37, ACP, | 2 |
| 12 | PAOZZ | 2540-00-978-0656 | 19207 | 10917867 | CATCH, RELEASE ROD..... UOC:V37, ACP, | 2 |
| 13 | PAOZZ | 5340-00-443-0052 | 19207 | 10917837 | SUPPORT, COMMANDERS..... UOC:V37, ACP, | 1 |
| 14 | PAOZZ | 5305-00-269-3238 | 96906 | MS90727-62 | SCREW, CAP, HEXAGON H..... UOC:V37, ACP, | 1 |

END OF FIGURE

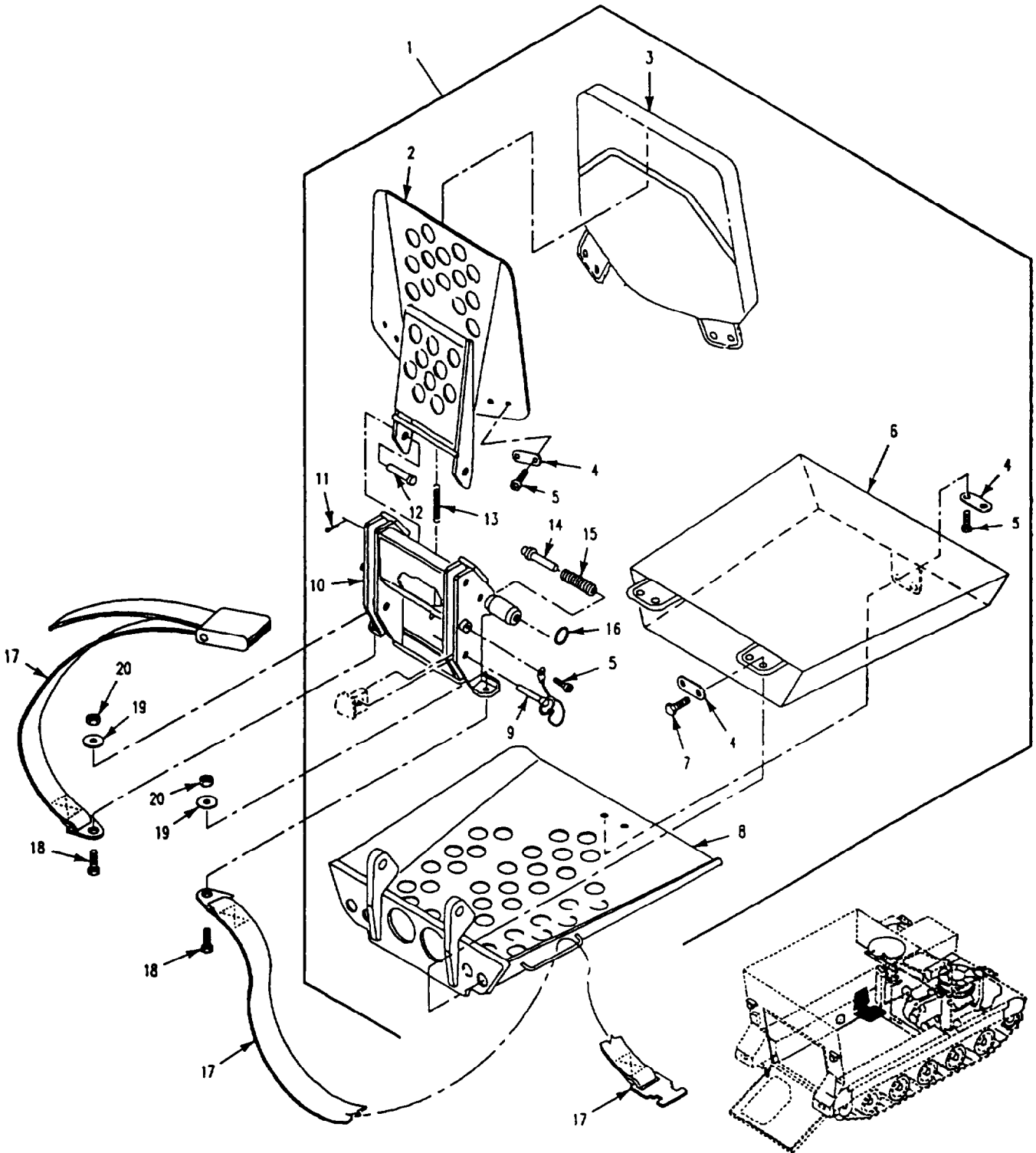

Figure 241. Commander's Seat (M1068)

SECTION II

TM 9-2350-261-24P

| SECTION II (1) ITEM NO | (2) SMR | (3) NSN | (4) CAGE | (5) PART NUMBER | (6) DESCRIPTION AND USABLE ON CODE (UOC) | (7) QTY |
|---------------------------------|------------|------------------|-------------|-----------------------|--|------------|
| | | | | | GROUP 1806 UPHOLSTERY SEATS AND CARPETS CONTINUED FIG. 241 COMMANDER'S SEAT (M1068) | |
| 1 | A0000 | | 19207 | 12297241 | SEAT, BRACKET..... | 1 |
| 2 | PAOZZ | 2540-01-107-3225 | 19207 | 12297230 | UOC:ACP, . FRAME, SEAT, VEHICULA..... | 1 |
| 3 | PAOZZ | 2540-01-107-3398 | 19207 | 12296763 | UOC:ACP, . CUSHION, SEAT BACK, V..... | 1 |
| 4 | PAOZZ | 2540-01-107-3219 | 19207 | 12296901 | UOC:ACP, . RETAINER, CUSHION, SE..... | 5 |
| 5 | PAOZZ | 5305-00-988-1723 | 96906 | MS35206-279 | UOC:ACP, . SCREW, MACHINE..... | 8 |
| 6 | PAOZZ | 2540-01-107-3371 | 19207 | 12295121 | UOC:ACP, . CUSHION, SEAT, VEHICU..... | 1 |
| 7 | PAOZZ | 5305-00-988-1725 | 96906 | MS35206-281 | UOC:ACP, . SCREW, MACHINE..... | 4 |
| 8 | PAOZZ | 2540-01-107-1750 | 19207 | 12297228 | UOC:ACP, . PARTS KIT, SEAT..... | 1 |
| 9 | PAOZZ | 4010-01-107-3340 | 19207 | 12297780 | UOC:ACP, . PIN, QUICK RELEASE..... | 4 |
| 10 | PAOZZ | 5340-01-107-3230 | 19207 | 12297229 | UOC:ACP, . BRACKET, MOUNTING..... | 1 |
| 11 | PAOZZ | 5315-00-842-3044 | 96906 | MS24665-283 | UOC:ACP, PIN, COTTER..... | 2 |
| 12 | PAOZZ | 5315-01-175-2140 | 96906 | MS20392-6C57 | UOC:ACP, . PIN, STRAIGHT, HEADED..... | 2 |
| 13 | PAOZZ | 5360-01-169-8054 | 19207 | 12300163-2 | UOC:ACP, . SPRING, HELICAL, EXTE..... | 2 |
| 14 | PAOZZ | 5315-01-107-3362 | 19207 | 12296814 | UOC:ACP, . PIN, SHOULDER, HEADLE..... | 1 |
| 15 | PAOZZ | 5360-00-786-4263 | 18876 | 9977265 | UOC:ACP, . SPRING, HELICAL, COMP..... | 1 |
| 16 | PAOZZ | 5365-00-803-3392 | 18876 | 8168109 | UOC:ACP, . CABLE, SPECIAL PURPO..... | 1 |
| 17 | PAOZZ | 2540-01-217-8471 | 19207 | 12297367-8 | UOC:ACP, BELT, VEHICULAR SAFE..... | 1 |
| 18 | PAOZZ | 5305-00-068-0511 | 80204 | B1821BH038C125N | UOC:ACP, SCREW, CAP, HEXAGON H..... | 2 |
| 19 | PAOZZ | 5310-00-080-6004 | 96906 | MS27183-14 | UOC:ACP, WASHER, FLAT..... | 2 |
| 20 | PAOZZ | 5310-00-087-4652 | 96906 | MS51922-17 | UOC:ACP, NUT, SELF-LOCKING, HE..... | 2 |

END OF FIGURE

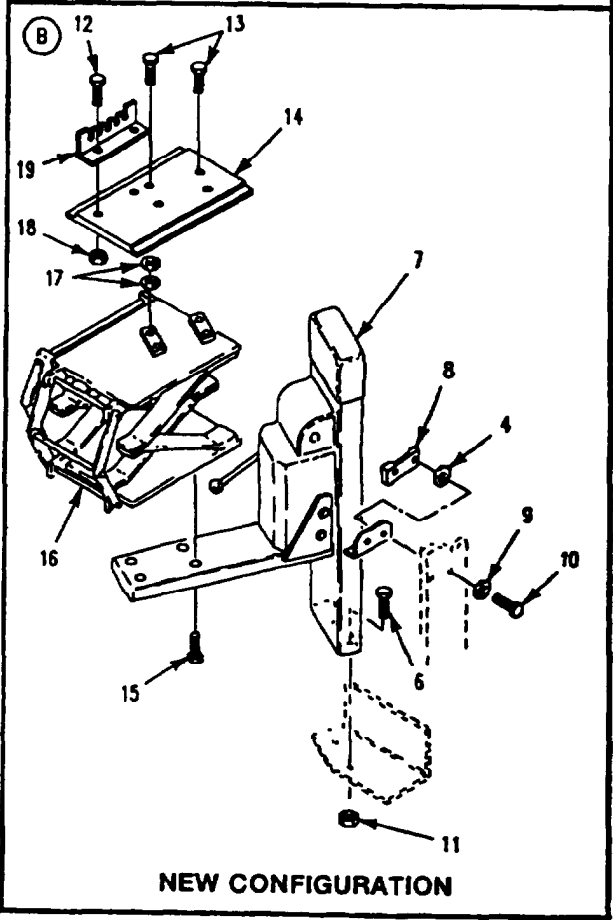
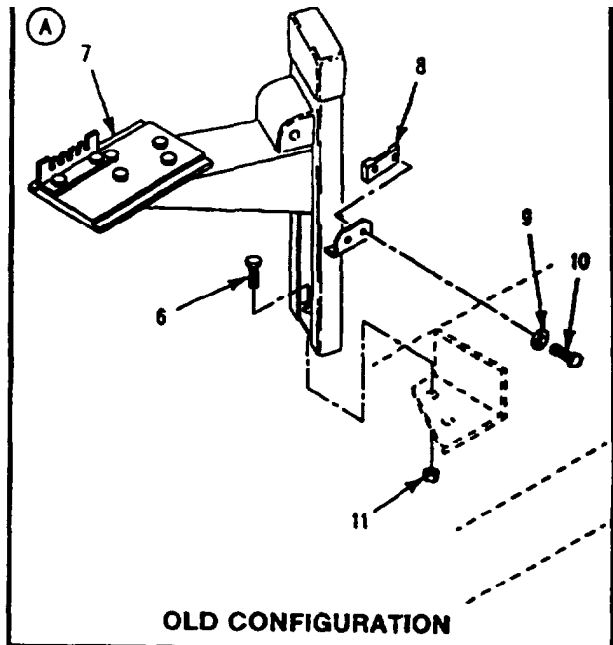
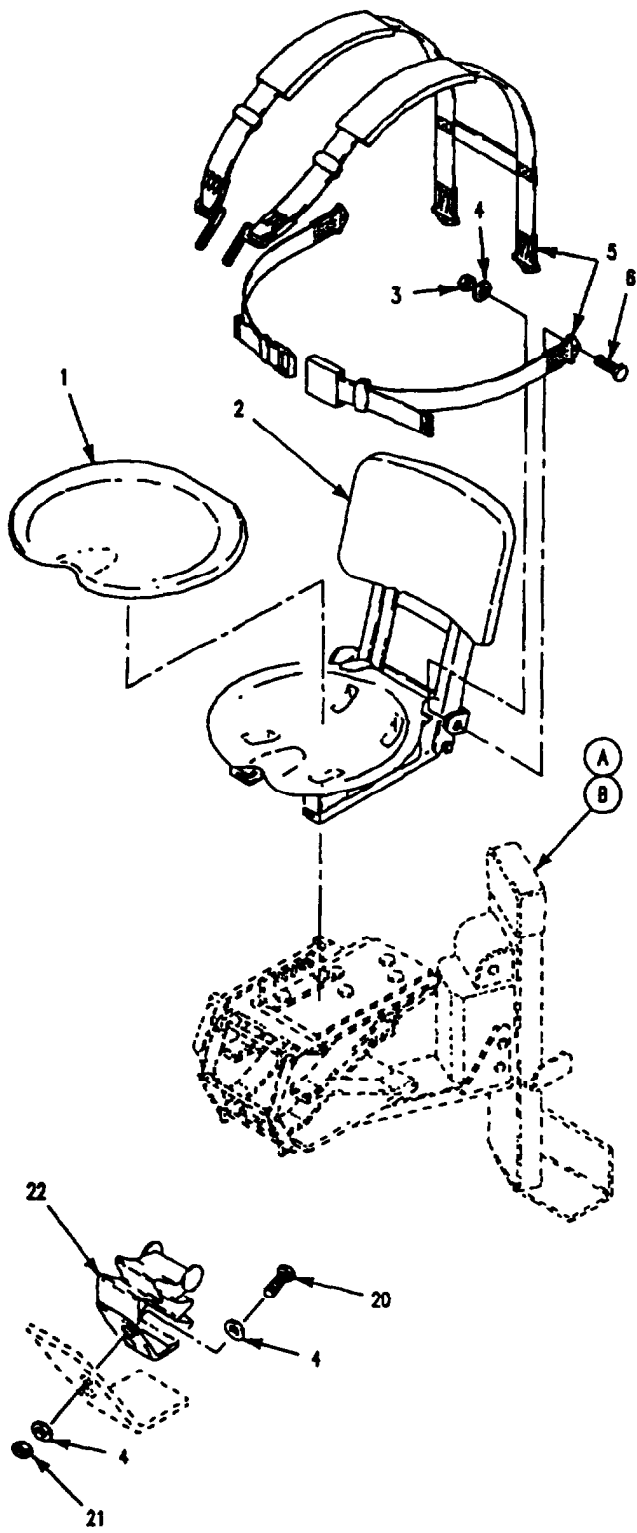

Figure 242. Driver's Seat Installations

SECTION II

TM 9-2350-261-24P

| (1) ITEM NO | (2) SMR | (3) NSN | (4) CAGE | (5) PART NUMBER | (6) DESCRIPTION AND USABLE ON CODE (UOC) | (7) QTY |
|--|------------|------------------|-------------|-----------------------|---|------------|
| GROUP 1806 UPHOLSTERY SEATS AND CARPETS CONTINUED FIG. 242 DRIVER'S SEAT INSTALLATIONS | | | | | | |
| 1 | PAOZZ | 2540-00-831-6946 | 19207 | 10866352 | CUSHION, SEAT, VEHICU..... | 1 |
| 2 | PAOOO | 2540-00-933-1092 | 19207 | 10865725 | SEAT, VEHICULAR OLD CONFIGURATION; SEE FIG. 243..... | 1 |
| 2 | PAOOO | 2540-01-246-1014 | 19207 | 12252707 | SEAT, VEHICULAR NEW CONFIGURATION; SEE FIG. 243..... | 1 |
| 3 | PAOZZ | 5310-00-926-1852 | 96906 | MS21083N6 | NUT, SELF-LOCKING, HE..... | 4 |
| 4 | PAOZZ | 5310-00-080-6004 | 96906 | MS27183-14 | WASHER, FLAT NEW CONFIGURATION..... | 10 |
| 4 | PAOZZ | 5310-00-080-6004 | 96906 | MS27183-14 | WASHER, FLAT OLD CONFIGURATION..... | 8 |
| 5 | PAOZZ | 2540-01-042-3393 | 19207 | 10866260 | UOC:V35, V37, 011, 056, ACP, BELT, VEHICULAR SAFE OLD CONFIGURATION..... | 1 |
| 5 | PAOZZ | 2540-01-246-1013 | 19207 | 12252978 | UOC:V35, V37, 011, 056, ACP, BELT, VEHICULAR SAFE NEW CONFIGURATION..... | 1 |
| 6 | PAOZZ | 5305-00-269-2803 | 96906 | MS90726-60 | SCREW, CAP, HEXAGON H..... | 6 |
| 7 | PAOOO | 5340-01-246-0905 | 19207 | 11678863 | UOC:V35, V37, 120, 056, ACP, POST ASSEMBLY NEW CONFIGURATION; SEE FIG. 244..... | 1 |
| 7 | PAOZZ | 2540-00-400-7084 | 19207 | 8763566 | BRACKET, MOUNTING OLD CONFIGURATION; SEE FIG. 244..... | 1 |
| 8 | PAOZZ | 5340-01-065-6217 | 19207 | 12268677 | STRAP, RETAINING..... | 1 |
| 9 | PAOZZ | 5310-00-000-0079 | 19207 | 10910174-33 | WASHER, FLAT..... | 2 |
| 10 | PAOZZ | 5305-00-269-3240 | 96906 | MS90727-64 | SCREW, CAP, HEXAGON H..... | 2 |
| 11 | PAOZZ | 5310-00-950-0039 | 80205 | MS21044N6 | NUT, SELF-LOCKING, HE..... | 2 |
| 12 | PAOZZ | 5306-00-068-0514 | 96906 | MS90727-7 | SCREW, CAP, HEXAGON H NEW CONFIGURATION..... | 2 |
| 13 | PAOZZ | 5305-00-225-3843 | 80204 | B1821BH025C100N | SCREW, CAP, HEXAGON H NEW CONFIGURATION ONLY..... | 4 |
| 14 | PAOZZ | 2540-00-134-1120 | 19207 | 8763599 | SUPPORT, SEAT, VEHICU NEW CONFIGURATION..... | 1 |
| 15 | PAOZZ | 5305-00-782-9489 | 80204 | B1821BH038C200N | SCREW, CAP, HEXAGON H NEW CONFIGURATION ONLY..... | 4 |
| 16 | PAOZZ | 2510-01-246-0904 | 19207 | 11678839 | ABSORBER, IMPACT, MIN NEW CONFIGURATION ONLY..... | 1 |
| 17 | PAOZZ | 5310-00-809-4058 | 96906 | MS27183-10 | WASHER, FLAT NEW CONFIGURATION..... | 2 |
| 18 | PAOZZ | 5310-00-877-5796 | 96906 | MS21044N4 | NUT, SELF-LOCKING, HE NEW CONFIGURATION..... | 2 |
| 19 | PAOZZ | 5340-00-072-5474 | 19207 | 10861447 | BRACKET, ANGLE NEW CONFIGURATION.... | 1 |
| 20 | PAOZZ | 5305-00-068-0511 | 80204 | B1821BH038C125N | SCREW, CAP, HEXAGON H NEW CONFIGURATION..... | 2 |
| 21 | PAOZZ | 5310-00-087-4652 | 96906 | MS51922-17 | NUT, SELF-LOCKING, HE NEW CONFIGURATION..... | 2 |
| 22 | PAOZZ | 2590-01-246-0908 | 19207 | 12354761 | FOOTREST, DRIVERS NEW CONFIGURATION. | 1 |

END OF FIGURE

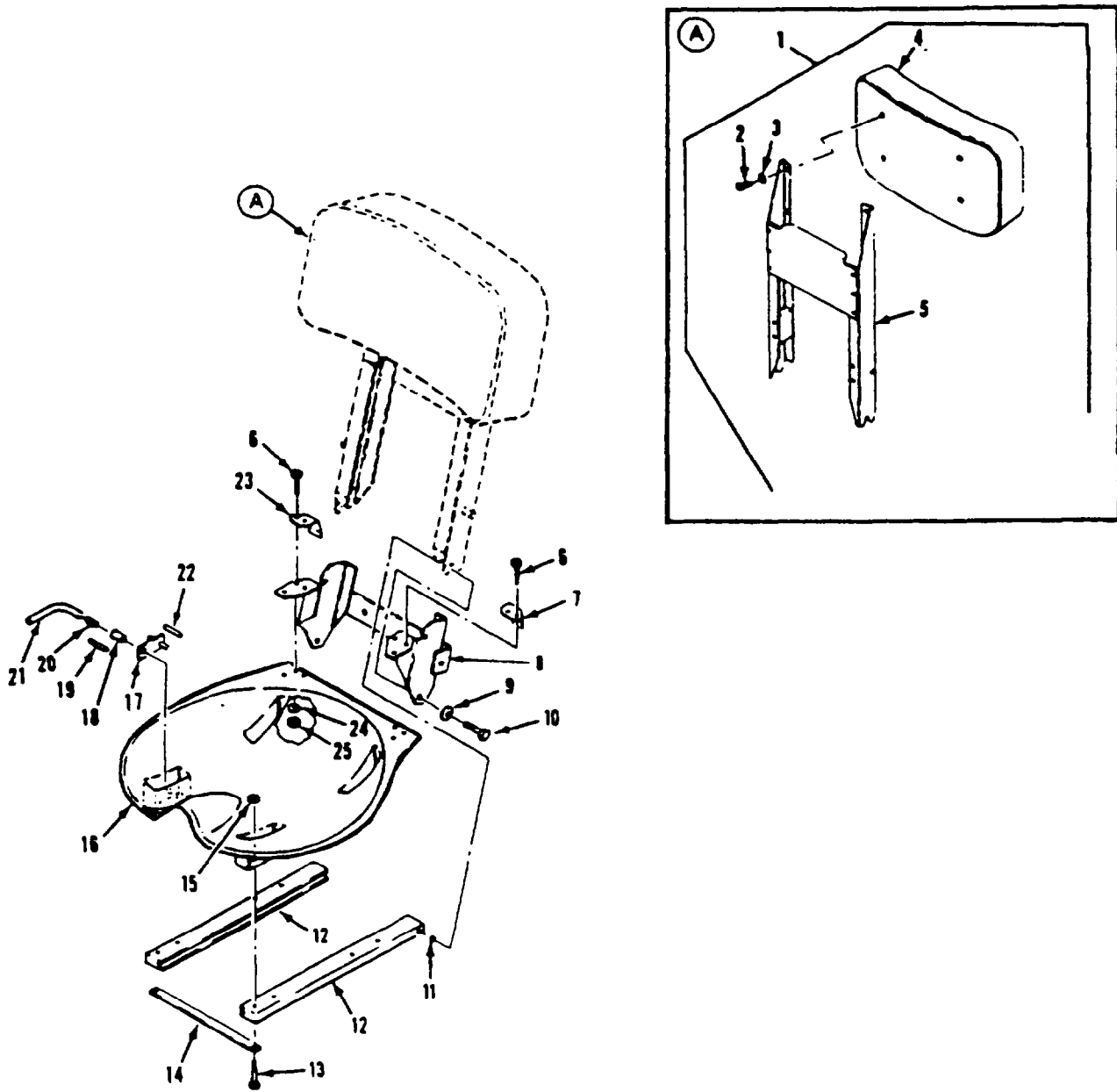

Figure 243. Driver's Seat Assembly

SECTION II

TM 9-2350-261-24P

| (1) ITEM NO | (2) SMR | (3) NSN | (4) CAGE | (5) PART NUMBER | (6) DESCRIPTION AND USABLE ON CODE (UOC) | (7) QTY |
|---|------------|------------------|-------------|-----------------------|---|------------|
| GROUP 1806 UPHOLSTERY SEATS AND CARPETS CONTINUED FIG. 243 DRIVER'S SEAT ASSEMBLY | | | | | | |
| 1 | PAOOO | 2540-00-840-9646 | 19207 | 10865882 | CUSHION, SEAT BACK, V..... | 1 |
| 2 | PAOZZ | 5305-00-068-0508 | 80204 | B1821BH025C075N | .SCREW, CAP, HEXAGON H..... | 4 |
| 3 | PAOZZ | 5310-00-809-4058 | 96906 | MS27183-10 | .WASHER, FLAT..... | 4 |
| 4 | PAOZZ | 2540-00-894-9548 | 19207 | 10906748 | .CUSHION, SEAT BACK, V..... | 1 |
| 5 | PAOZZ | 2540-00-019-3973 | 19207 | 10865878 | .SUPPORT, SEAT, VEHICU..... | 1 |
| 6 | PAOZZ | 5305-00-889-3001 | 96906 | MS35206-231 | SCREW, MACHINE..... | 6 |
| 7 | PAOZZ | 5340-00-999-1993 | 19207 | 10865869 | FLANGE, SEAT..... | 1 |
| 8 | PAOZZ | 2540-00-839-6641 | 19207 | 10907612 | SUPPORT, SEAT, VEHICU OLD CONFIGURATION..... | 1 |
| 8 | PAOZZ | 2540-01-257-3870 | 19207 | 12252706 | UOC:V35,V37,011,056,ACP, SUPPORT, SEAT, VEHICU NEW CONFIGURATION..... | 1 |
| 9 | PAOZZ | 5310-00-550-1130 | 96906 | MS35333-40 | WASHER, LOCK..... | 2 |
| 10 | PAOZZ | 5306-00-068-0513 | 96906 | MS90727-6 | SCREW, CAP, HEXAGON H..... | 2 |
| 11 | PAOZZ | 5365-00-177-8310 | 19207 | 10865873 | SPACER, SLEEVE..... | 2 |
| 12 | PAOZZ | 3040-00-840-9526 | 19207 | 10865863 | RAIL, SEAT BACK, DRIV..... | 2 |
| 13 | PAOZZ | 5305-00-995-3442 | 96906 | MS35207-268 | SCREW, MACHINE..... | 8 |
| 14 | PAOZZ | 5340-01-050-9764 | 19207 | 10865865 | BRACE, SEAT RAIL..... | 1 |
| 15 | PAOZZ | 5310-00-638-8146 | 72962 | 22ND12-02 | NUT, SELF-LOCKING, SP..... | 8 |
| 16 | PAOZZ | 2540-00-690-2114 | 19207 | 10866008 | SEAT, VEHICULAR..... | 1 |
| 17 | PAOZZ | 2540-00-234-3503 | 19207 | 10890814 | LATCH SEAT BACK..... | 1 |
| 18 | PAOZZ | 3120-00-234-0183 | 19207 | 10908077 | BUSHING, SLEEVE..... | 1 |
| 19 | PAOZZ | 5315-00-814-3530 | 96906 | MS16562-35 | PIN, SPRING..... | 2 |
| 20 | PAOZZ | 5360-00-709-5866 | 19207 | 10865868 | SPRING, HELICAL, TORS..... | 1 |
| 21 | PAOZZ | 3040-00-177-7866 | 19207 | 10865866 | LEVER, MANUAL CONTRO..... | 1 |
| 22 | PAOZZ | 5315-00-584-9221 | 96906 | MS9048-112 | PIN, SPRING..... | 2 |
| 23 | PAOZZ | 2540-00-999-1994 | 19207 | 10865870 | FLANGE, SEAT..... | 1 |
| 24 | PAOZZ | 5310-00-983-8483 | 96906 | MS27183-5 | WASHER, FLAT..... | 6 |
| 25 | PAOZZ | 5310-00-081-8087 | 96906 | MS21044N06 | NUT, SELF-LOCKING, HE..... | 6 |

END OF FIGURE

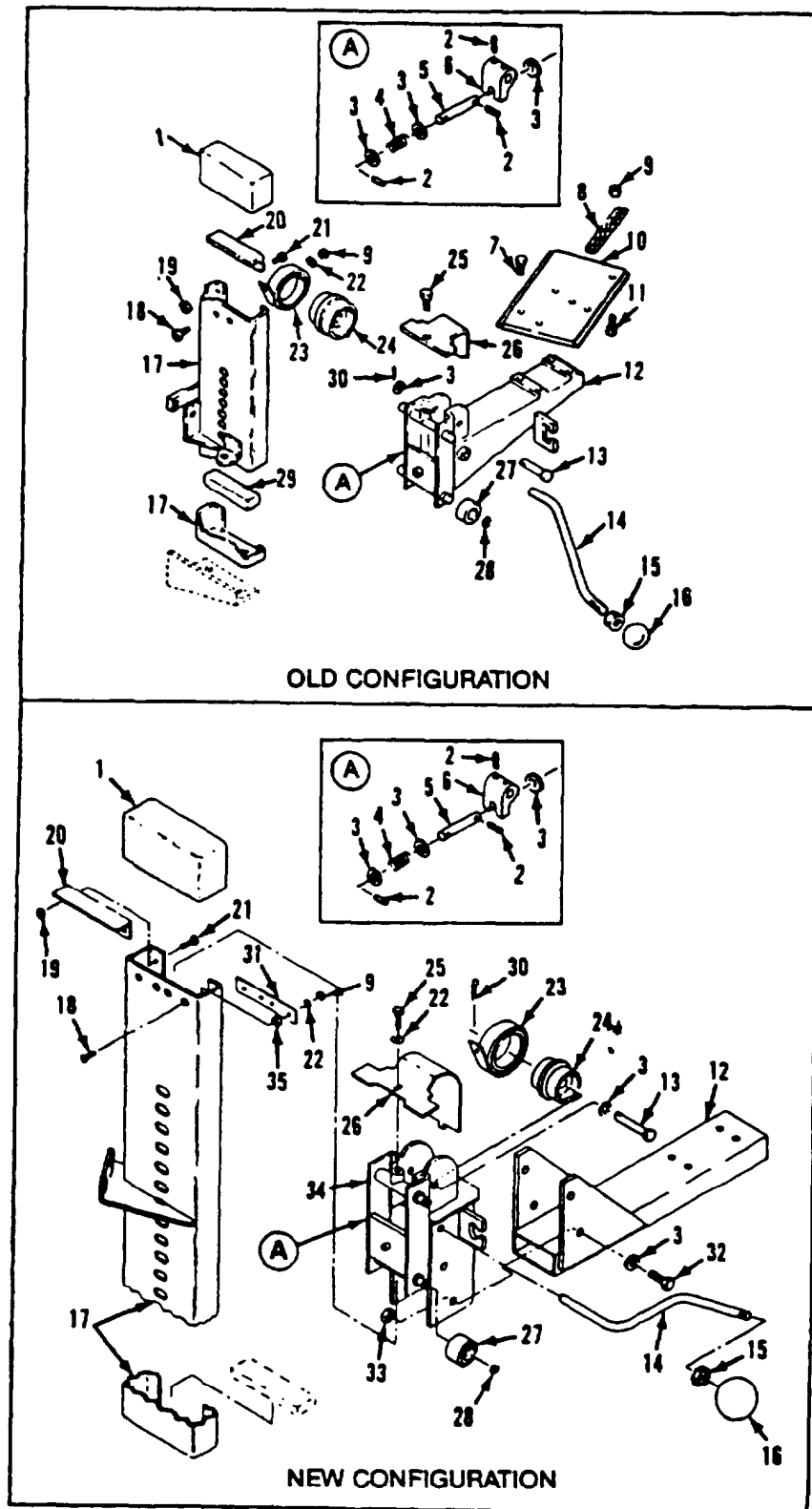

Figure 244. Driver's Seat Mount Assembly

SECTION II

TM 9-2350-261-24P

| SECTION II | | | | | | | | | |
|---|-------|------------------|-------|--------------|--|----------------------|--|-----|---|
| (1) | (2) | (3) | (4) | (5) | (6) | (7) | | | |
| ITEM | SMR | NSN | CAGE | PART | DESCRIPTION AND | USABLE ON CODE (UOC) | | QTY | |
| NO | | | | NUMBER | | | | | |
| GROUP 1806 UPHOLSTERY SEATS AND CARPETS CONTINUED | | | | | | | | | |
| FIG. 244 DRIVER'S SEAT MOUNT ASSEMBLY | | | | | | | | | |
| 1 | PAOZZ | 2540-00-019-3926 | 19207 | 8763567 | CAP,SEAT POST..... | | | | 1 |
| 2 | PAOZZ | 5315-00-810-3702 | 96906 | MS16562-38 | PIN,SPRING..... | | | | 4 |
| 3 | PAOZZ | 5310-00-809-5998 | 96906 | MS27183-18 | WASHER,FLAT NEW CONFIGURATION..... | | | | 8 |
| 3 | PAOZZ | 5310-00-809-5998 | 96906 | MS27183-18 | WASHER,FLAT OLD CONFIGURATION..... | | | | 4 |
| 4 | PAOZZ | 5360-00-709-5855 | 19207 | 8763586 | UOC:V35,V37,011,056,ACP, SPRING,HELICAL,COMP..... | | | | 1 |
| 5 | PAOZZ | 5315-01-252-5369 | 21450 | 8763598 | PIN,STRAIGHT,HEADLE..... | | | | 1 |
| 6 | PAOZZ | 3040-00-135-8990 | 19207 | 8763587 | CAM,STOP,DRIVERS SE..... | | | | 1 |
| 7 | PAOZZ | 5305-00-267-8954 | 96906 | MS90727-10 | SCREW,CAP,HEXAGON H OLD CONFIGURATION..... | | | | 4 |
| 8 | PAOZZ | 5340-00-072-5474 | 19207 | 10861447 | UOC:V35,V37,011,056,ACP, BRACKET,ANGLE OLD CONFIGURATION.... | | | | 1 |
| 9 | PAOZZ | 5310-00-877-5796 | 96906 | MS21044N4 | UOC:V35,V37,011,056,ACP, NUT,SELF-LOCKING,HE..... | | | | 4 |
| 10 | PAOZZ | 2540-00-134-1120 | 19207 | 8763599 | SUPPORT,SEAT,VEHICU OLD CONFIGURATION..... | | | | 1 |
| 11 | PAOZZ | 5306-00-068-0514 | 96906 | MS90727-7 | UOC:V35,V37,011,056,ACP, SCREW,CAP,HEXAGON H..... | | | | 2 |
| 12 | PAOZZ | 2540-01-245-2425 | 19207 | 11678828 | UOC:V35,V37,011,056,ACP, SUPPORT,SEAT,VEHICU NEW CONFIGURATION..... | | | | 1 |
| 12 | PAOZZ | 2540-00-871-7186 | 19207 | 8756265 | SUPPORT,SEAT,VEHICU OLD CONFIGURATION..... | | | | 1 |
| 13 | PAOZZ | 5315-00-957-9388 | 96906 | MS20392-7C95 | UOC:V35,V37,011,056,ACP, PIN,STRAIGHT,HEADED..... | | | | 1 |
| 14 | PAOZZ | 5340-01-246-0964 | 19207 | 11678827 | CRANK,HAND NEW CONFIGURATION..... | | | | 1 |
| 14 | PAOZZ | 5340-00-842-2935 | 19207 | 8763596 | CRANK,SEAT ADJUSTIN OLD CONFIGURATION..... | | | | 1 |
| 15 | PAOZZ | 5310-00-834-8732 | 96906 | MS35691-33 | UOC:V35,V37,011,056,ACP, NUT,PLAIN,HEXAGON..... | | | | 1 |
| 16 | PAOZZ | 5355-01-104-9003 | 19207 | 8763597-1 | KNOB..... | | | | 1 |
| 17 | PAOZZ | 2540-00-116-6952 | 19207 | 10875520 | POST,DRIVERS SEAT OLD CONFIGURATION UOC:V35,V37,011,056,ACP, POST NEW CONFIGURATION..... | | | | 1 |
| 17 | PAOZZ | 2540-01-245-2426 | 19207 | 11678829 | SCREW,MACHINE OLD CONFIGURATION.... | | | | 1 |
| 18 | PAOZZ | 5305-00-957-2639 | 96906 | MS35191-290 | UOC:V35,V37,011,056,ACP, SCREW,MACHINE NEW CONFIGURATION.... | | | | 2 |
| 18 | PAOZZ | 5305-00-957-1497 | 96906 | MS35191-293 | SCREW,MACHINE NEW CONFIGURATION.... | | | | 4 |
| 19 | PAOZZ | 5310-00-984-3807 | 96906 | MS51922-13 | NUT,SELF-LOCKING,HE..... | | | | 2 |
| 20 | PAOZZ | 2540-00-933-6952 | 19207 | 10875219 | STIFFENER,SEAT POST OLD CONFIGURATION..... | | | | 1 |
| 20 | PAOZZ | 5340-01-270-1807 | 19207 | 11678862 | UOC:V35,V37,011,056,ACP, BRACKET,ANGLE NEW CONFIGURATION.... | | | | 1 |
| 21 | PAOZZ | 5306-00-225-9088 | 96906 | MS90726-33 | BOLT,MACHINE OLD CONFIGURATION..... | | | | 2 |
| | | | | | UOC:V35,V37,011,056,ACP, | | | | |

SECTION II

TM 9-2350-261-24P

SECTION II

| (1) ITEM NO | (2) SMR | (3) NSN | (4) CAGE | (5) PART NUMBER | (6) DESCRIPTION AND USABLE ON CODE (UOC) | (7) QTY |
|-------------------|------------|------------------|-------------|-----------------------|---|------------|
| 21 | PAOZZ | 5306-00-050-1238 | 96906 | MS90727-32 | BOLT,MACHINE NEW CONFIGURATION..... | 2 |
| 22 | PAOZZ | 5310-00-809-4058 | 96906 | MS27183-10 | WASHER,FLAT NEW CONFIGURATION..... | 5 |
| 22 | PAOZZ | 5310-00-809-4058 | 96906 | MS27183-10 | WASHER,FLAT OLD CONFIGURATION..... | 2 |
| 23 | PAOZZ | 5360-01-254-6474 | 19207 | 11678826 | SPRING,SPIRAL,TORSI NEW CONFIGURATION..... | 2 |
| 23 | PAOZZ | 5360-00-709-5858 | 19207 | 8763561 | SPRING,SPIRAL,TORSI OLD CONFIGURATION..... | 2 |
| 24 | PAOZZ | 2540-00-010-2503 | 19207 | 8763560 | UOC:V35,V37,011,056,ACP, SPOOL,DRIVERS SEAT..... | 1 |
| 25 | PAOZZ | 5305-00-267-8950 | 96906 | MS90727-1 | SCREW,CAP,HEXAGON H..... | 1 |
| 26 | PAOZZ | 5340-01-241-9149 | 19207 | 11678861 | COVER,ACCESS NEW CONFIGURATION..... | 1 |
| 26 | PAOZZ | 5340-00-010-2502 | 19207 | 8763562 | COVER,ACCESS OLD CONFIGURATION..... | 1 |
| 27 | PAOZZ | 2590-00-912-6487 | 19207 | 8763588 | UOC:V35,V37,011,056,ACP, ROLLER AND BEARING..... | 4 |
| 28 | PAOZZ | 5365-00-803-7301 | 96906 | MS16624-1050 | RING,RETAINING..... | 4 |
| 29 | PAOZZ | 5340-00-799-6388 | 19207 | 8763570 | BUMPER,NONMETALLIC..... | 1 |
| 30 | PAOZZ | 5315-00-816-1794 | 89749 | IF316 | PIN,COTTER..... | 1 |
| 31 | PAOZZ | 5340-01-252-0237 | 19207 | 11678823 | PLATE,MENDING NEW CONFIGURATION.... | 1 |
| 32 | PAOZZ | 5305-00-725-0154 | 96906 | MS90727-112 | SCREW,CAP,HEXAGON H NEW CONFIGURATION..... | 4 |
| 33 | PAOZZ | 5310-00-877-5795 | 96906 | MS21044N8 | NUT,SELF-LOCKING,HE NEW CONFIGURATION..... | 4 |
| 34 | PAOZZ | 2540-01-244-9793 | 19207 | 11678833 | ADJUSTER,SEAT NEW CONFIGURATION.... | 1 |
| 35 | PAOZZ | 5365-01-251-9292 | 19207 | 11678865 | SPACER,SLEEVE NEW CONFIGURATION.... | 2 |

END OF FIGURE

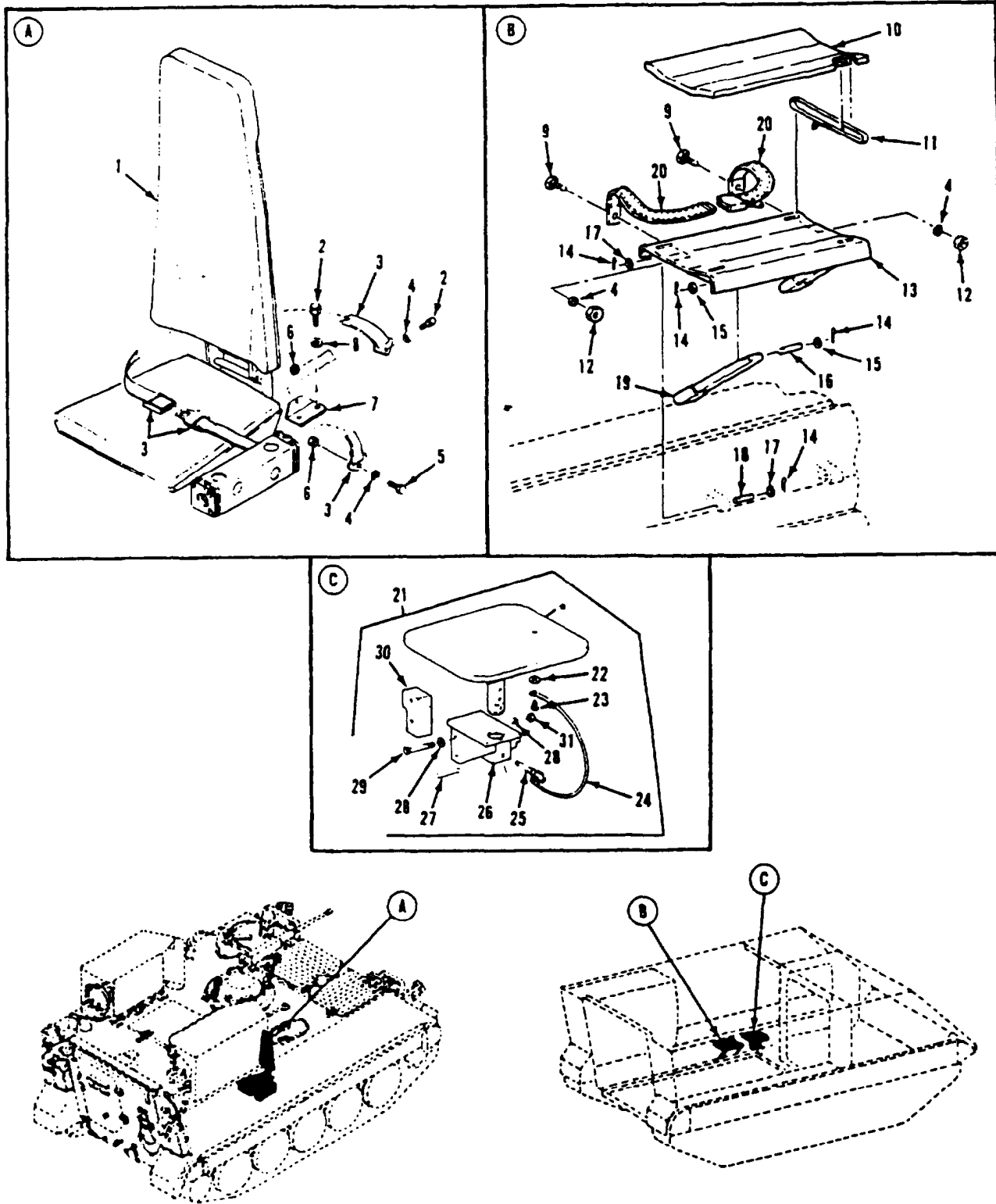

Figure 245. Smoke Generator Operator's Seat Assembly and Seat Belt (M901A1, M1059)

SECTION II

TM 9-2350-261-24P

| SECTION II (1) ITEM NO | (2) SMR | (3) NSN | (4) CAGE | (5) PART NUMBER | (6) DESCRIPTION AND USABLE ON CODE (UOC) | (7) QTY |
|---------------------------------|------------|------------------|-------------|-----------------------|---|------------|
| | | | | | GROUP 1806 UPHOLSTERY SEATS AND CARPETS CONTINUED FIG. 245 SMOKE GENERATOR OPERATOR'S SEAT ASSEMBLY AND SEAT BELT (M901A1, M1059) | |
| 1 | PAOOO | 2540-01-235-0459 | 19207 | 12349660 | SEAT,VEHICULAR SEE FIG. 246..... | 1 |
| 2 | PAOZZ | 5305-00-543-2419 | 80204 | B1821BH038C113N | UOC:056, SCREW,CAP,HEXAGON H..... | 3 |
| 3 | PAOZZ | 2540-01-107-3452 | 19207 | 12297367-2 | UOC:056, BELT,VEHICULAR SAFE..... | 1 |
| 4 | PAOZZ | 5310-00-080-6004 | 96906 | MS27183-14 | UOC:056, WASHER,FLAT..... | 2 |
| 5 | PAOZZ | 5305-00-269-3217 | 96906 | MS90725-67 | UOC:056, SCREW,CAP,HEXAGON H..... | 1 |
| 6 | PAOZZ | 5310-00-087-4652 | 96906 | MS51922-17 | UOC:056, NUT,SELF-LOCKING,HE..... | 2 |
| 7 | PAOZZ | 5340-01-107-3364 | 19207 | 12297366 | UOC:056, BRACKET,ANGLE..... | 1 |
| 8 | PAOZZ | 5310-00-595-7237 | 96906 | MS35333-42 | UOC:056, WASHER,LOCK..... | 2 |
| 9 | PAOZZ | 5305-00-269-2803 | 96906 | MS90726-60 | UOC:056, SCREW,CAP,HEXAGON H..... | 2 |
| 10 | PAOZZ | 2540-01-075-7892 | 19207 | 12266118 | UOC:011, CUSHION,SEAT,VEHICU..... | 1 |
| 11 | PAOZZ | 5340-00-753-3742 | 19204 | 8690471 | UOC:011, STRAP,WEBBING..... | 1 |
| 12 | PAOZZ | 5310-00-950-0039 | 96906 | MS21044N6 | UOC:011, NUT,SELF-LOCKING,HE..... | 2 |
| 13 | PAOZZ | 2540-01-077-5258 | 19207 | 12253466 | UOC:011, SEAT,VEHICULAR..... | 1 |
| 14 | PAOZZ | 5315-00-839-2326 | 96906 | MS24665-281 | UOC:011, PIN,COTTER..... | 8 |
| 15 | PAOZZ | 5330-00-930-9758 | 19207 | 10865663 | UOC:011, GASKET..... | 4 |
| 16 | PAOZZ | 5315-00-926-5768 | 96906 | MS51932-66 | UOC:011, PIN,STRAIGHT,HEADLE..... | 2 |
| 17 | PAOZZ | 5310-00-167-0821 | 88044 | AN960-616 | UOC:011, WASHER,FLAT..... | 4 |
| 18 | PAOZZ | 5315-00-131-7018 | 96906 | MS51932-62 | UOC:011, PIN,STRAIGHT,HEADLE..... | 2 |
| 19 | PAOZZ | 2540-00-930-9772 | 19207 | 10866110 | UOC:011, SUPPORT,SEAT,VEHICU INDIVIDUAL SEAT | 2 |
| 20 | PAOZZ | 2540-01-042-3393 | 19207 | 10866260 | UOC:011, BELT,VEHICULAR SAFE..... | 2 |
| 21 | PAOZZ | 2540-01-067-8934 | 19207 | 12265737 | UOC:011, SEAT,VEHICULAR..... | 1 |
| 22 | PAOZZ | 5310-00-014-5850 | 96906 | MS27183-42 | UOC:011, .WASHER,FLAT..... | 1 |
| 23 | PAOZZ | 5305-00-984-6208 | 96906 | MS35206-261 | UOC:011, .SCREW,MACHINE..... | 1 |
| 24 | PAOZZ | 4010-01-071-9848 | 19207 | 12265529-1 | UOC:011, .WIRE ROPE ASSEMBLY, COMMANDERS SEAT RETAINER..... | 1 |
| 25 | PAOZZ | 5315-01-087-7618 | 96906 | MS17990C622 | UOC:011, .PIN,QUICK RELEASE..... | 1 |
| 26 | PAOZZ | 5340-01-064-3703 | 19207 | 12265760 | UOC:011, .BRACKET,MOUNTING..... | 1 |
| 27 | PAOZZ | 5315-00-882-0904 | 96906 | MS39086-174 | UOC:011, .PIN,SPRING..... | 1 |
| 28 | PAOZZ | 5310-00-167-0820 | 88044 | AN960-516 | UOC:011, .WASHER,FLAT..... | 4 |
| 29 | PAOZZ | 5305-00-225-9099 | 96906 | MS90726-44 | UOC:011, .SCREW,CAP,HEXAGON H..... | 2 |
| 30 | PAOZZ | 2540-01-065-6152 | 19207 | 12265756 | UOC:011, .BLOCK,SEAT SUPPORT,..... | 1 |
| 31 | PAOZZ | 5310-00-088-0553 | 96906 | MS21044N5 | UOC:011, .NUT,SELF-LOCKING,HE..... | 2 |

END OF FIGURE

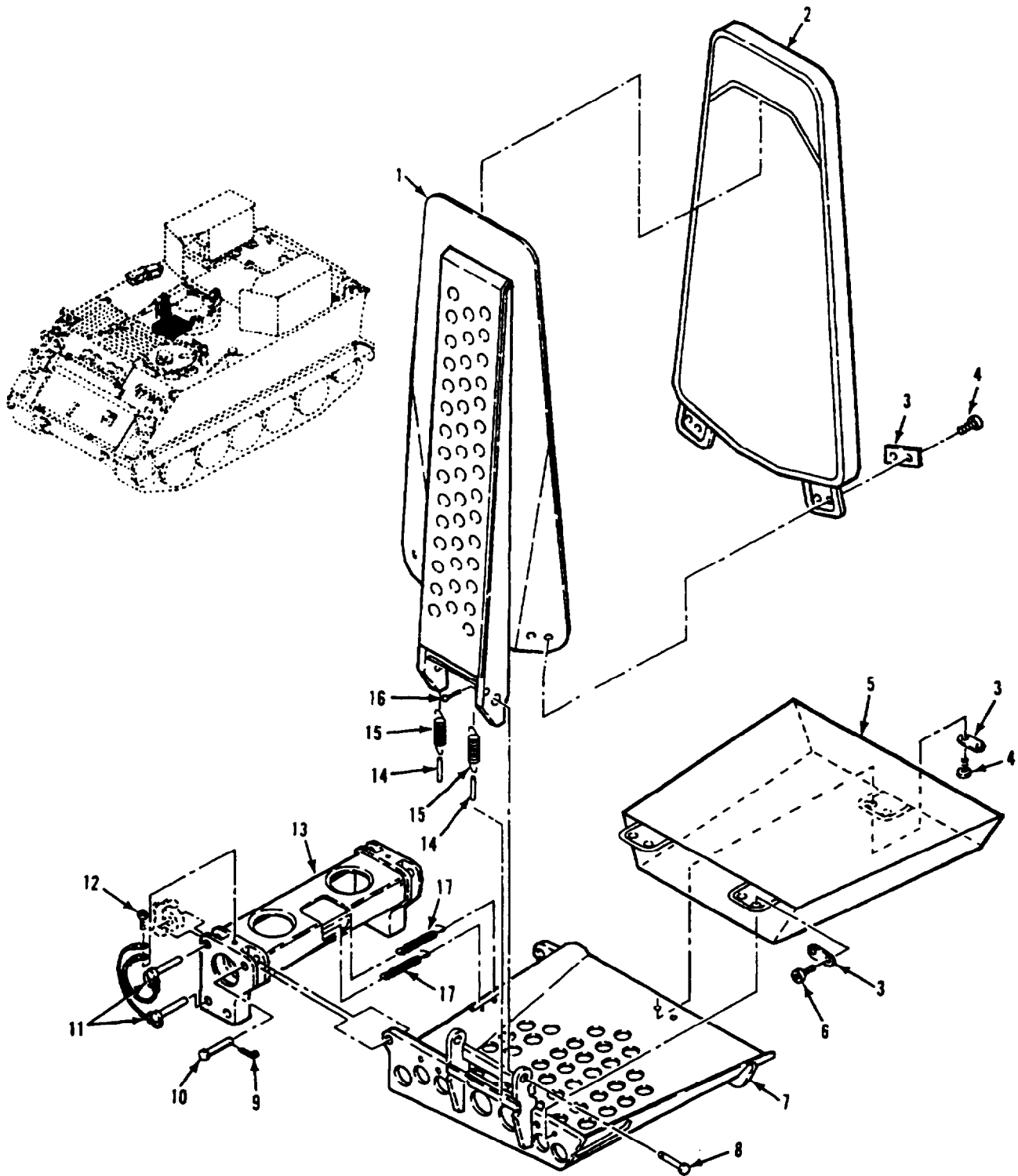

Figure 246. Smoke Generator Operator's Seat (M1059)

SECTION II

TM 9-2350-261-24P

| (1) ITEM NO | (2) SMR | (3) NSN | (4) CAGE | (5) PART NUMBER | (6) DESCRIPTION AND USABLE ON CODE (UOC) | (7) QTY |
|-------------------|------------|------------------|-------------|-----------------------|--|------------|
| | | | | | GROUP 1806 UPHOLSTERY SEATS AND CARPETS CONTINUED FIG. 246 SMOKE GENERATOR OPERATOR'S SEAT (M1059) | |
| 1 | PAOZZ | 2540-01-235-0460 | 19207 | 12349658 | SEAT,VEHICULAR..... | 1 |
| | | | | | UOC:056, | |
| 2 | PAOZZ | 2540-01-235-0445 | 19207 | 12349659 | CUSHION, SEAT, VEHICU..... | 1 |
| | | | | | UOC:056, | |
| 3 | PAOZZ | 2540-01-107-3219 | 19207 | 12296901 | RETAINER, CUSHION, SE..... | 5 |
| | | | | | UOC:056, | |
| 4 | PAOZZ | 5305-00-988-1721 | 96906 | MS35206-277 | SCREW, MACHINE..... | 6 |
| | | | | | UOC:056, | |
| 5 | PAOZZ | 2540-01-107-3371 | 19207 | 12295121 | CUSHION, SEAT, VEHICU..... | 1 |
| | | | | | UOC:056, | |
| 6 | PAOZZ | 5305-00-988-1725 | 96906 | MS35206-281 | SCREW, MACHINE..... | 4 |
| | | | | | UOC:056, | |
| 7 | PAOZZ | 2540-01-107-3227 | 19207 | 12297232-1 | SEAT PAN..... | 1 |
| | | | | | UOC:056, | |
| 8 | PAOZZ | 5315-00-903-5921 | 96906 | MS20392-6C29 | PIN, STRAIGHT, HEADED..... | 2 |
| | | | | | UOC:056, | |
| 9 | PAOZZ | 5315-00-234-1863 | 96906 | MS24665-300 | PIN, COTTER..... | 2 |
| | | | | | UOC:056, | |
| 10 | PAOZZ | 5315-00-957-0759 | 96906 | MS20392-7C43 | PIN, STRAIGHT, HEADED..... | 2 |
| | | | | | UOC:056, | |
| 11 | PAOZZ | 4010-01-107-3340 | 19207 | 12297780 | PIN, QUICK RELEASE..... | 4 |
| | | | | | UOC:056, | |
| 12 | PAOZZ | 5305-00-988-1723 | 96906 | MS35206-279 | SCREW, MACHINE..... | 2 |
| | | | | | UOC:056, | |
| 13 | PAOZZ | 2540-01-107-3229 | 19207 | 12297231 | SEAT BRACKET..... | 1 |
| | | | | | UOC:056, | |
| 14 | PAOZZ | 5315-01-256-5319 | 19207 | 12351191 | PIN, STRAIGHT, HEADLE..... | 2 |
| | | | | | UOC:056, | |
| 15 | PAOZZ | 5360-01-169-8054 | 19207 | 12300163-2 | SPRING, HELICAL, EXTE..... | 2 |
| | | | | | UOC:056, | |
| 16 | PAOZZ | 5315-00-842-3044 | 96906 | MS24665-283 | PIN, COTTER..... | 2 |
| | | | | | UOC:056, | |
| 17 | PAOZZ | 5360-01-250-5648 | 19207 | 12300163-7 | SPRING, HELICAL, EXTE..... | 2 |
| | | | | | UOC:056, | |

END OF FIGURE

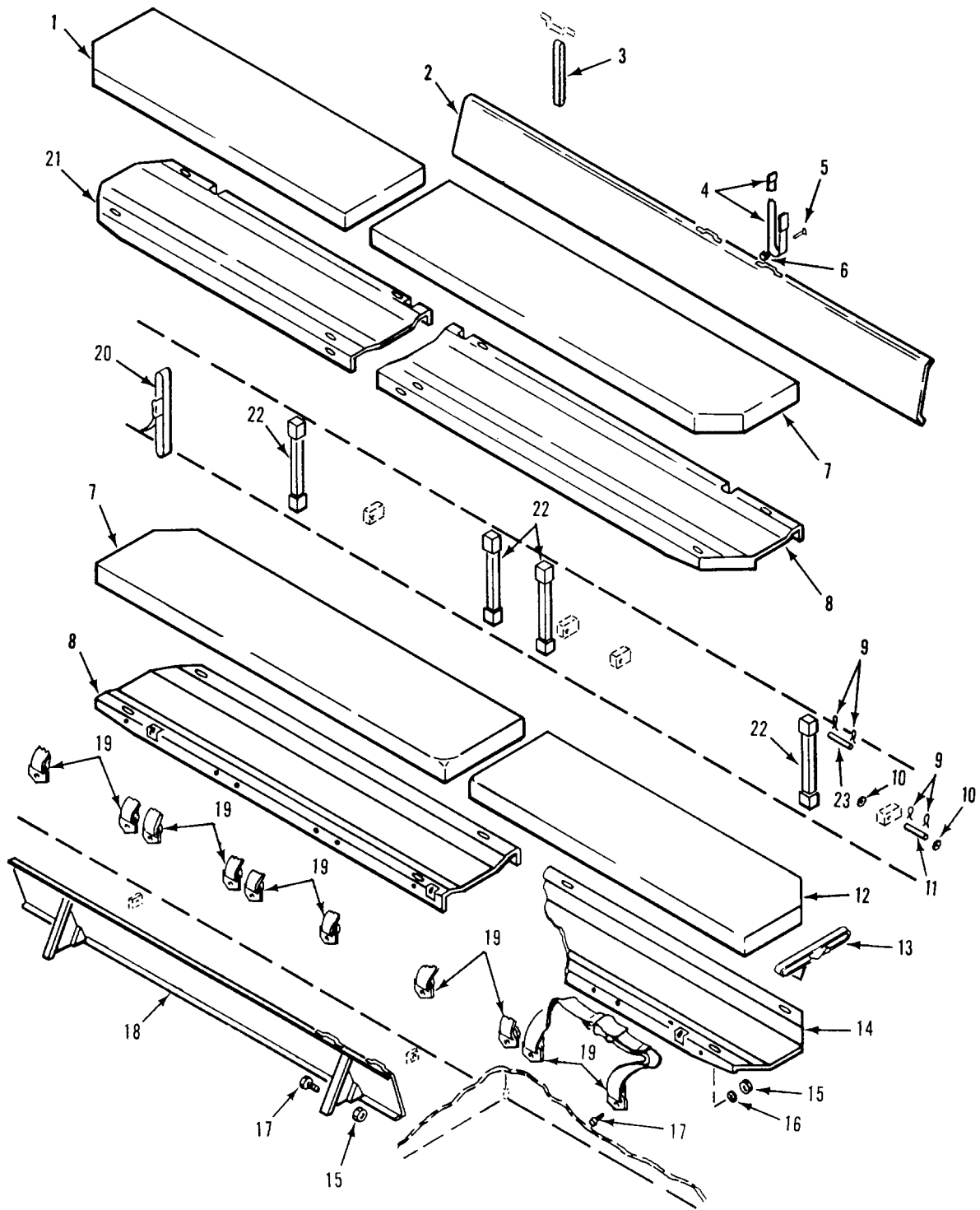

Figure 247. Personnel Seats and Straps (M1059, M113A2)

SECTION II

TM 9-2350-261-24P

| (1) ITEM NO | (2) SMR | (3) NSN | (4) CAGE | (5) PART NUMBER | (6) DESCRIPTION AND USABLE ON CODE (UOC) | (7) QTY |
|--|------------|------------------|-------------|-----------------------|--|------------|
| GROUP 1806 UPHOLSTERY SEATS AND CARPETS CONTINUED FIG. 247 PERSONNEL SEATS AND STRAPS (M1059, M113A2) | | | | | | |
| 1 | PAOZZ | 2540-00-398-8092 | 19207 | 11678405 | CUSHION, SEAT, VEHICU..... | 1 |
| | | | | | UOC:V35, | |
| 2 | PAOZZ | 2540-00-351-2854 | 19207 | 11647452 | CUSHION, SEAT BACK, V..... | 1 |
| | | | | | UOC:V35, 056, | |
| 3 | PAOZZ | 5340-00-831-6949 | 19207 | 8763238 | STRAP, WEBBING..... | 11 |
| | | | | | UOC:V35, | |
| 3 | PAOZZ | 5340-00-831-6949 | 19207 | 8763238 | STRAP, WEBBING..... | 6 |
| | | | | | UOC:056, | |
| 4 | PAOZZ | 5340-00-530-5021 | 19207 | 8690466 | STRAP, WEBBING..... | 4 |
| | | | | | UOC:V35, | |
| 4 | PAOZZ | 5340-00-530-5021 | 19207 | 8690466 | STRAP, WEBBING..... | 2 |
| | | | | | UOC:056, | |
| 5 | PAOZZ | 5320-00-054-6075 | 96906 | MS35745-6 | RIVET, SOLID..... | 4 |
| | | | | | UOC:V35, | |
| 5 | PAOZZ | 5320-00-054-6075 | 96906 | MS35745-6 | RIVET, SOLID..... | 2 |
| | | | | | UOC:056, | |
| 6 | PAOZZ | 5310-00-446-9784 | 96906 | MS51936-17 | WASHER, FLAT..... | 4 |
| | | | | | UOC:V35, | |
| 6 | PAOZZ | 5310-00-446-9784 | 96906 | MS51936-17 | WASHER, FLAT..... | 2 |
| | | | | | UOC:056, | |
| 7 | PAOZZ | 2540-00-831-6948 | 19207 | 10866262 | CUSHION, SEAT, VEHICU..... | 2 |
| | | | | | UOC:V35, | |
| 7 | PAOZZ | 2540-00-831-6948 | 19207 | 10866262 | CUSHION, SEAT, VEHICU..... | 1 |
| | | | | | UOC:056, | |
| 8 | PAOZZ | 2540-00-840-9540 | 19207 | 10866113 | SEAT, PERSONNEL..... | 2 |
| | | | | | UOC:V35, | |
| 8 | PAOZZ | 2540-00-840-9540 | 19207 | 10866113 | SEAT, PERSONNEL..... | 1 |
| | | | | | UOC:056, | |
| 9 | PAOZZ | 5315-00-842-3044 | 96906 | MS24665-283 | PIN, COTTER..... | 32 |
| | | | | | UOC:V35, | |
| 9 | PAOZZ | 5315-00-842-3044 | 96906 | MS24665-283 | PIN, COTTER..... | 16 |
| | | | | | UOC:056, | |
| 10 | PAOZZ | 5330-00-930-9758 | 19207 | 10865663 | GASKET..... | 16 |
| | | | | | UOC:V35, | |
| 10 | PAOZZ | 5330-00-930-9758 | 19207 | 10865663 | GASKET..... | 8 |
| | | | | | UOC:056, | |
| 11 | PAOZZ | 5315-00-131-7018 | 96906 | MS51932-62 | PIN, STRAIGHT, HEADLE..... | 8 |
| | | | | | UOC:V35, | |
| 11 | PAOZZ | 5315-00-131-7018 | 96906 | MS51932-62 | PIN, STRAIGHT, HEADLE..... | 4 |
| | | | | | UOC:056, | |
| 12 | PAOZZ | 2540-00-831-6947 | 19207 | 10866261 | CUSHION, SEAT, VEHICU..... | 1 |
| | | | | | UOC:V35, 056, | |
| 13 | PAOZZ | 5340-00-753-3742 | 19204 | 8690471 | STRAP, WEBBING..... | 8 |
| | | | | | UOC:V35, | |
| 13 | PAOZZ | 5340-00-753-3742 | 19204 | 8690471 | STRAP, WEBBING..... | 4 |
| | | | | | UOC:056, | |
| 14 | PAOZZ | 2540-00-849-3540 | 19207 | 10866114 | SEAT, PERSONNEL..... | 1 |
| | | | | | UOC:V35, 056, | |
| 15 | PAOZZ | 5310-00-950-0039 | 96906 | MS21044N6 | NUT, SELF-LOCKING, HE..... | 24 |
| | | | | | UOC:V35, | |
| 15 | PAOZZ | 5310-00-950-0039 | 96906 | MS21044N6 | NUT, SELF-LOCKING, HE..... | 14 |
| | | | | | UOC:056, | |
| 16 | PAOZZ | 5310-00-080-6004 | 96906 | MS27183-14 | WASHER, FLAT..... | 20 |
| | | | | | UOC:V35, | |
| 16 | PAOZZ | 5310-00-080-6004 | 96906 | MS27183-14 | WASHER, FLAT..... | 10 |
| | | | | | UOC:056, | |
| 17 | PAOZZ | 5305-00-269-2803 | 96906 | MS90726-60 | SCREW, CAP, HEXAGON H..... | 24 |
| | | | | | UOC:V35, | |
| 17 | PAOZZ | 5305-00-269-2803 | 96906 | MS90726-60 | SCREW, CAP, HEXAGON H..... | 14 |
| | | | | | UOC:056, | |

SECTION II

TM 9-2350-261-24P

SECTION II

| (1) ITEM NO | (2) SMR | (3) NSN | (4) CAGE | (5) PART NUMBER | (6) DESCRIPTION AND USABLE ON CODE (UOC) | (7) QTY |
|-------------------|------------|------------------|-------------|-----------------------|--|------------|
| 18 | PAOZZ | 2540-00-469-6620 | 19207 | 11633438 | CUSHION, SEAT BACK, V..... UOC:V35, 056, | 1 |
| 19 | PAOZZ | 2540-01-042-3393 | 19207 | 10866260 | BELT, VEHICULAR SAFE..... UOC:V35, | 10 |
| 19 | PAOZZ | 2540-01-042-3393 | 19207 | 10866260 | BELT, VEHICULAR SAFE..... UOC:056, | 5 |
| 20 | PAOZZ | 5340-00-543-3188 | 19207 | 8690472 | STRAP, WEBBING..... UOC:V35, 056, | 1 |
| 21 | PAOZZ | 2540-00-351-2855 | 19207 | 11647455 | SEAT, VEHICULAR..... UOC:V35, | 1 |
| 22 | PAOZZ | 2540-00-930-9772 | 19207 | 10866110 | SUPPORT, SEAT, VEHICU..... UOC:V35, | 8 |
| 22 | PAOZZ | 2540-00-930-9772 | 19207 | 10866110 | SUPPORT, SEAT, VEHICU..... UOC:056, | 4 |
| 23 | PAOZZ | 5315-00-926-5768 | 96906 | MS51932-66 | PIN, STRAIGHT, HEADLE..... UOC:V35, | 8 |
| 23 | PAOZZ | 5315-00-926-5768 | 96906 | MS51932-66 | PIN, STRAIGHT, HEADLE..... UOC:056, | 4 |

END OF FIGURE

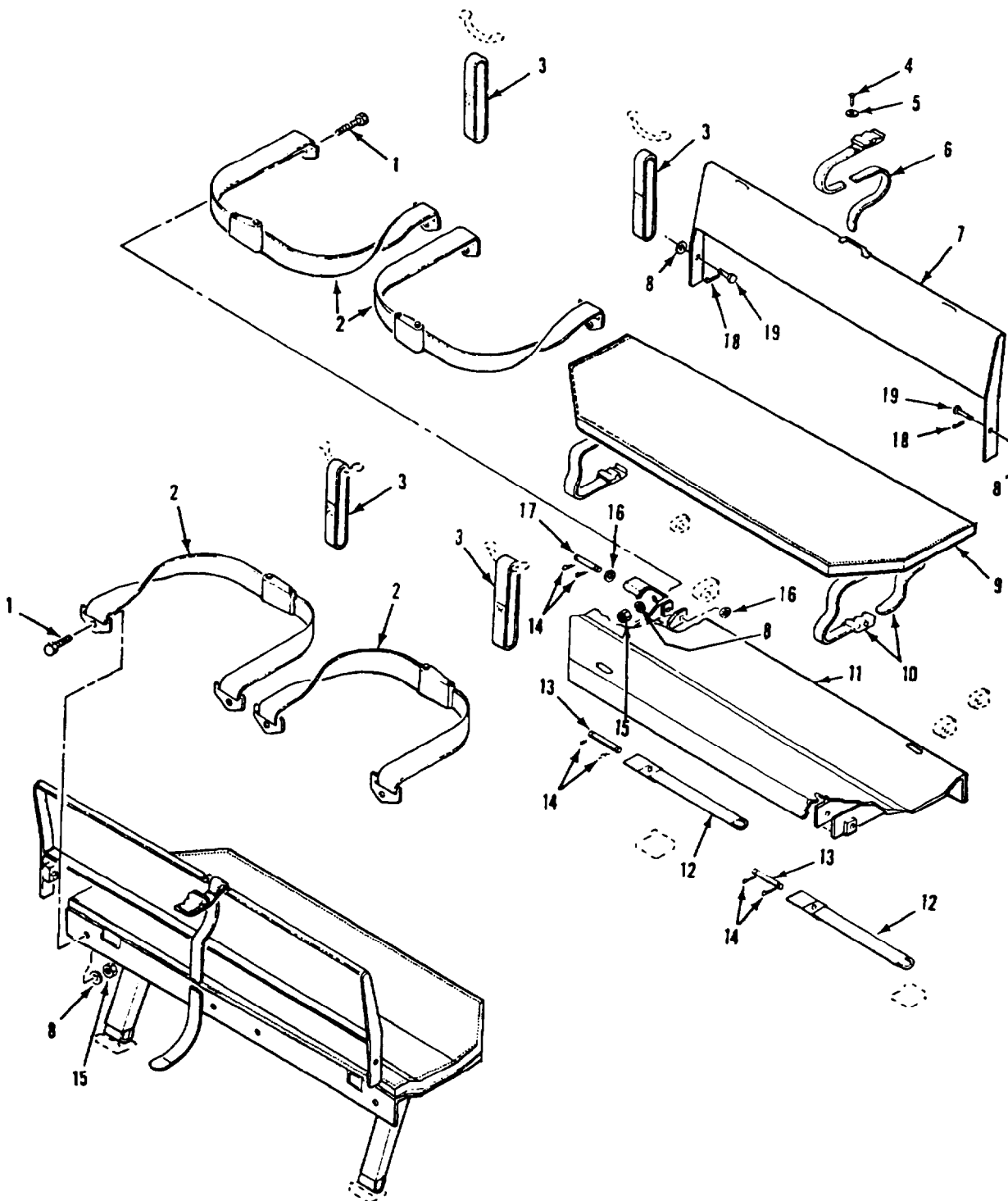

Figure 248. Personnel Seats and Straps
(M1064)

SECTION II

TM 9-2350-261-24P

| SECTION II (1) ITEM NO | (2) SMR | (3) NSN | (4) CAGE | (5) PART NUMBER | (6) DESCRIPTION AND USABLE ON CODE (UOC) | (7) QTY |
|---------------------------------|------------|------------------|-------------|-----------------------|--|------------|
| | | | | | GROUP 1806 UPHOLSTERY SEATS AND CARPETS CONTINUED FIG. 248 PERSONNEL SEATS AND STRAPS (M1064) | |
| 1 | PAOZZ | 5305-00-269-2803 | 96906 | MS90726-60 | SCREW,CAP,HEXAGON H..... | 8 |
| 2 | PAOZZ | 2540-01-042-3393 | 19207 | 10866260 | UOC:120, BELT,VEHICULAR SAFE..... | 4 |
| 3 | PAOZZ | 5340-00-831-6949 | 19207 | 8763238 | UOC:120, STRAP,WEBBING..... | 4 |
| 4 | PAOZZ | 5320-00-054-6075 | 96906 | MS35745-6 | UOC:120, RIVET,SOLID..... | 2 |
| 5 | PAOZZ | 5310-00-446-9784 | 96906 | MS51936-17 | UOC:120, WASHER,FLAT..... | 2 |
| 6 | PAOZZ | 5340-00-530-5021 | 19207 | 8690466 | UOC:120, STRAP,WEBBING..... | 2 |
| 7 | PAOZZ | 2540-00-185-7200 | 19207 | 11677891 | UOC:120, FRAME,SEAT,VEHICULA..... | 2 |
| 8 | PAOZZ | 5310-00-080-6004 | 96906 | MS27183-14 | UOC:120, WASHER,FLAT..... | 12 |
| 9 | PAOZZ | 2540-00-871-2866 | 19207 | 10886183 | UOC:120, CUSHION,SEAT,VEHICU..... | 2 |
| 10 | PAOZZ | 5340-00-753-3742 | 19204 | 8690471 | UOC:120, STRAP,WEBBING..... | 4 |
| 11 | PAOZZ | 2540-00-195-9904 | 19207 | 11677887 | UOC:120, SEAT,PERSONNEL..... | 2 |
| 12 | PAOZZ | 2540-00-930-9772 | 19207 | 10866110 | UOC:120, SUPPORT,SEAT,VEHICU..... | 4 |
| 13 | PAOZZ | 5315-00-050-5086 | 21450 | 505086 | UOC:120, PIN,STRAIGHT,HEADLE..... | 4 |
| 14 | PAOZZ | 5315-00-842-3044 | 96906 | MS24665-283 | UOC:120, PIN,COTTER..... | 16 |
| 15 | PAOZZ | 5310-00-950-0039 | 96906 | MS21044N6 | UOC:120, NUT,SELF-LOCKING,HE..... | 8 |
| 16 | PAOZZ | 5330-00-930-9758 | 19207 | 10865663 | UOC:120, GASKET..... | 8 |
| 17 | PAOZZ | 5315-00-131-7018 | 96906 | MS51932-62 | UOC:120, PIN,STRAIGHT,HEADLE..... | 4 |
| 18 | PAOZZ | 5315-00-816-1794 | 89749 | IF316 | UOC:120, PIN,COTTER..... | 4 |
| 19 | PAOZZ | 5315-00-825-8353 | 96906 | MS20392-5C29 | UOC:120, PIN,STRAIGHT,HEADED..... | 4 |

END OF FIGURE

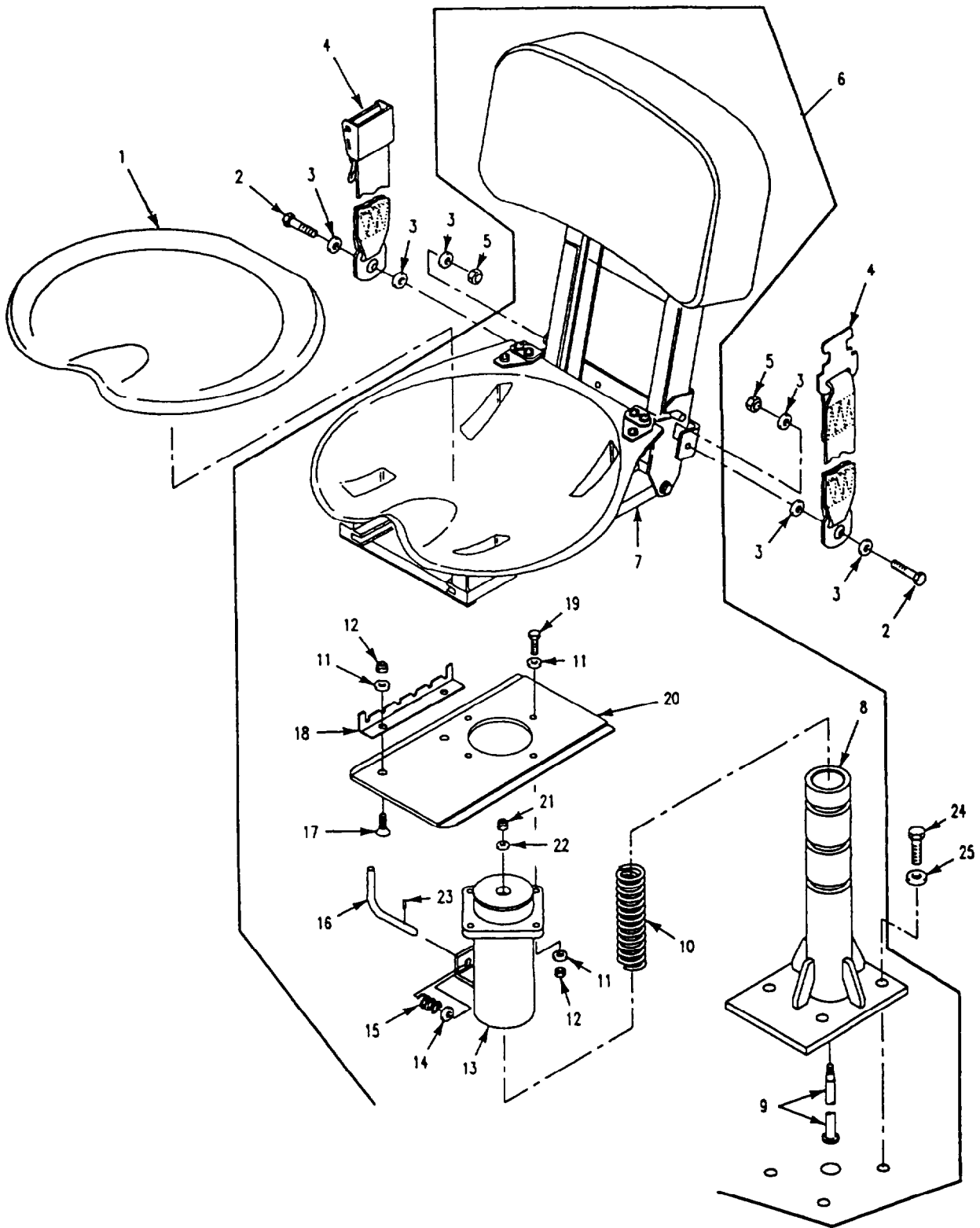

Figure 249. Radio Operator's Seat (M1068)

SECTION II

TM 9-2350-261-24P

| SECTION II (1) ITEM NO | (2) SMR | (3) NSN | (4) CAGE | (5) PART NUMBER | (6) DESCRIPTION AND USABLE ON CODE (UOC) | (7) QTY |
|---------------------------------|------------|------------------|-------------|-----------------------|---|------------|
| | | | | | GROUP 1806 UPHOLSTERY SEATS AND CARPETS CONTINUED FIG. 249 RADIO OPERATOR'S SEAT (M1068) | |
| 1 | PAOZZ | 2540-00-831-6946 | 19207 | 10866352 | CUSHION, SEAT, VEHICU..... | 2 |
| 2 | PAOZZ | 5305-00-269-3236 | 96906 | MS90727-60 | UOC:ACP, SCREW, CAP, HEXAGON H..... | 4 |
| 3 | PAOZZ | 5310-00-080-6004 | 96906 | MS27183-14 | UOC:ACP, WASHER, FLAT..... | 12 |
| 4 | PAOZZ | 2540-01-042-3393 | 19207 | 10866260 | UOC:ACP, BELT, VEHICULAR SAFE..... | 2 |
| 5 | PAOZZ | 5310-00-950-0039 | 96906 | MS21044N6 | UOC:ACP, NUT, SELF-LOCKING, HE..... | 4 |
| 6 | AOOOO | | 19207 | 12306730-1 | UOC:ACP, SEAT, VEHICULAR..... | 2 |
| 7 | PAOOO | 2540-00-933-1092 | 19207 | 10865725 | .SEAT, VEHICULAR SEE FIG. 243..... | 1 |
| 8 | PAOZZ | 2540-01-385-9075 | 19207 | 12384000 | UOC:ACP, .PEDESTAL, SEAT..... | 1 |
| 9 | PAOZZ | 2540-01-139-9660 | 19207 | 12306735 | UOC:ACP, .ROD..... | 1 |
| 10 | PAOZZ | 5360-01-143-6971 | 19207 | 12306736 | UOC:ACP, .SPRING, HELICAL, COMP..... | 1 |
| 11 | PAOZZ | 5310-00-081-4219 | 96906 | MS27183-12 | UOC:ACP, .WASHER, FLAT..... | 10 |
| 12 | PAOZZ | 5310-00-984-3806 | 96906 | MS51922-9 | UOC:ACP, .NUT, SELF-LOCKING, HE..... | 6 |
| 13 | PAOZZ | 2540-01-139-9882 | 19207 | 12306732 | UOC:ACP, .TUBE ASSEMBLY, SUPPO..... | 1 |
| 14 | PAOZZ | 5310-00-167-0805 | 88044 | AN960C716 | UOC:ACP, .WASHER, FLAT..... | 1 |
| 15 | PAOZZ | 5360-01-139-9802 | 19207 | 12306738 | UOC:ACP, .SPRING, HELICAL, COMP..... | 1 |
| 16 | PAOZZ | 5340-01-139-9890 | 19207 | 12306734 | UOC:ACP, .LEVER, LOCK-RELEASE..... | 1 |
| 17 | PAOZZ | 5305-00-067-9847 | 96906 | MS24693-S119 | UOC:ACP, .SCREW, MACHINE..... | 2 |
| 18 | PAOZZ | 5340-00-072-5474 | 19207 | 10861447 | UOC:ACP, .BRACKET, ANGLE..... | 1 |
| 19 | PAOZZ | 5306-00-226-4824 | 80204 | B1821BH031C125N | UOC:ACP, .SCREW, CAP, HEXAGON H..... | 4 |
| 20 | PAOZZ | 2540-01-139-9659 | 19207 | 12306733 | UOC:ACP, .SUPPORT, SEAT, VEHICU..... | 1 |
| 21 | PAOZZ | 5310-00-088-1251 | 96906 | MS51922-1 | UOC:ACP, .NUT, SELF-LOCKING, HE..... | 1 |
| 22 | PAOZZ | 5310-00-809-4058 | 96906 | MS27183-10 | UOC:ACP, .WASHER, FLAT..... | 1 |
| 23 | PAOZZ | 5315-01-050-7205 | 96906 | MS51923-589 | UOC:ACP, .PIN, SPRING..... | 1 |
| 24 | PAOZZ | 5305-00-071-2069 | 80204 | B1821BH050C150N | UOC:ACP, SCREW, CAP, HEXAGON H..... | 8 |
| 25 | PAOZZ | 5310-00-809-5998 | 96906 | MS27183-18 | UOC:ACP, WASHER, FLAT..... | 8 |

END OF FIGURE

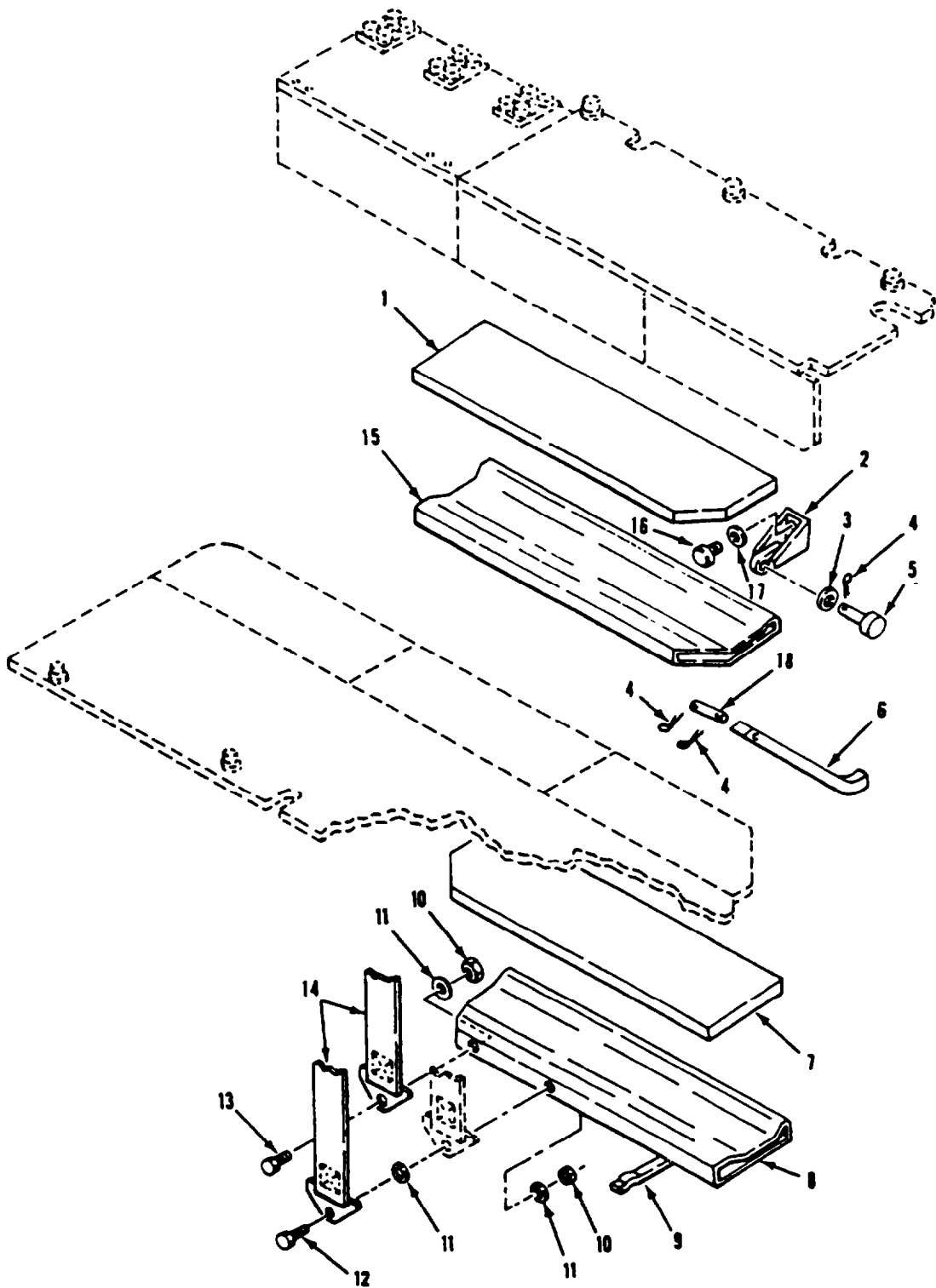

Figure 250. Personnel Seats and Tables Installation (M577A2)

SECTION II

TM 9-2350-261-24P

| SECTION II | | (3) | (4) | (5) | (6) | (7) |
|---|-------|------------------|-------|-----------------|----------------------------|-----|
| (1) | (2) | NSN | CAGE | PART | DESCRIPTION AND | QTY |
| ITEM | SMR | | | NUMBER | USABLE ON CODE (UOC) | |
| NO | | | | | | |
| GROUP 1806 UPHOLSTERY SEATS AND CARPETS CONTINUED FIG. 250 PERSONNEL SEATS AND TABLES INSTALLATION (M577A2) | | | | | | |
| 1 | PAOZZ | 2540-00-978-0654 | 19207 | 10917917 | CUSHION, SEAT, VEHICU..... | 1 |
| | | | | | UOC:V37, | |
| 2 | PAOZZ | 2540-00-057-1653 | 19207 | 10918013 | SUPPORT, SEAT, VEHICU..... | 4 |
| | | | | | UOC:V37, | |
| 3 | PAOZZ | 5330-00-930-9758 | 19207 | 10865663 | GASKET..... | 8 |
| | | | | | UOC:V37, | |
| 4 | PAOZZ | 5315-00-842-3044 | 96906 | MS24665-283 | PIN, COTTER..... | 12 |
| | | | | | UOC:V37, | |
| 5 | PAOZZ | 5315-00-957-9386 | 96906 | MS20392-5C69 | PIN, STRAIGHT, HEADED..... | 4 |
| | | | | | UOC:V37, | |
| 6 | PAOZZ | 2540-00-997-4528 | 19207 | 10932304 | SUPPORT, SEAT, VEHICU..... | 4 |
| | | | | | UOC:V37, | |
| 7 | PAOZZ | 2540-00-831-6947 | 19207 | 10866261 | CUSHION, SEAT, VEHICU..... | 1 |
| | | | | | UOC:V37, | |
| 8 | PAOZZ | 2540-00-211-5276 | 19207 | 10932300-4 | FRAME, SEAT, VEHICULA..... | 1 |
| | | | | | UOC:V37, | |
| 9 | PAOZZ | 5340-00-753-3742 | 19204 | 8690471 | STRAP, WEBBING..... | 4 |
| | | | | | UOC:V37, | |
| 10 | PAOZZ | 5310-00-950-0039 | 96906 | MS21044N6 | NUT, SELF-LOCKING, HE..... | 8 |
| | | | | | UOC:V37, | |
| 11 | PAOZZ | 5310-00-080-6004 | 96906 | MS27183-14 | WASHER, FLAT..... | 10 |
| | | | | | UOC:V37, | |
| 12 | PAOZZ | 5305-00-269-3240 | 96906 | MS90727-64 | SCREW, CAP, HEXAGON H..... | 2 |
| | | | | | UOC:V37, | |
| 13 | PAOZZ | 5305-00-269-3236 | 96906 | MS90727-60 | SCREW, CAP, HEXAGON H..... | 6 |
| | | | | | UOC:V37, | |
| 14 | PAOZZ | 2540-01-042-3393 | 19207 | 10866260 | BELT, VEHICULAR SAFE..... | 5 |
| | | | | | UOC:V37, | |
| 15 | PAOZZ | 2540-00-489-8298 | 19207 | 10932300-3 | SEAT, VEHICULAR..... | 1 |
| | | | | | UOC:V37, | |
| 16 | PAOZZ | 5305-00-071-2069 | 80204 | B1821BH050C150N | SCREW, CAP, HEXAGON H..... | 8 |
| | | | | | UOC:V37, | |
| 17 | PAOZZ | 5310-00-809-5998 | 96906 | MS27183-18 | WASHER, FLAT..... | 8 |
| | | | | | UOC:V37, | |
| 18 | PAOZZ | 5315-00-926-5768 | 96906 | MS51932-66 | PIN, STRAIGHT, HEADLE..... | 4 |
| | | | | | UOC:V37, | |

END OF FIGURE

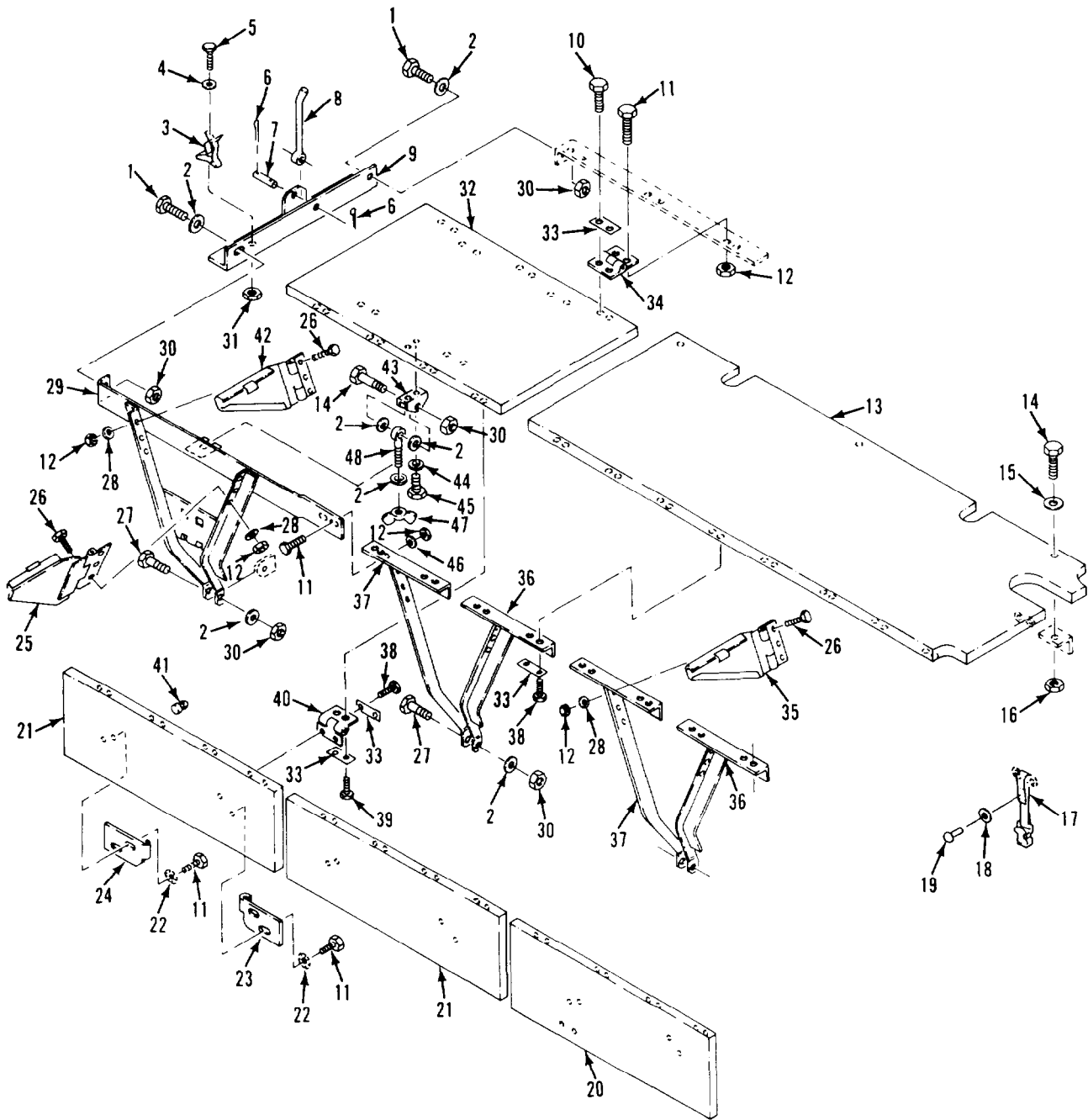

Figure 251. Personnel Seats and Tables Installation, Right (M577A2)

SECTION II

TM 9-2350-261-24P

| SECTION II | | | | | | |
|------------|-------|------------------|-------|-----------------|--|-----|
| (1) | (2) | (3) | (4) | (5) | (6) | (7) |
| ITEM | SMR | NSN | CAGE | PART | DESCRIPTION AND | |
| NO | | | | NUMBER | USABLE ON CODE (UOC) | QTY |
| | | | | | GROUP 1806 UPHOLSTERY SEATS AND CARPETS CONTINUED FIG. 251 PERSONNEL SEATS AND TABLES INSTALLATION, RIGHT (M577A2) | |
| 1 | PAOZZ | 5305-00-942-2196 | 96906 | MS18154-60 | SCREW,CAP,HEXAGON H..... | 2 |
| | | | | | UOC:V37, | |
| 2 | PAOZZ | 5310-00-080-6004 | 96906 | MS27183-14 | WASHER,FLAT..... | 8 |
| | | | | | UOC:V37, | |
| 3 | PAOZZ | 5340-00-124-9181 | 19207 | 10918045 | CLIP,SPRING TENSION..... | 1 |
| | | | | | UOC:V37, | |
| 4 | PAOZZ | 5310-00-983-8483 | 96906 | MS27183-5 | WASHER,FLAT..... | 1 |
| | | | | | UOC:V37, | |
| 5 | PAOZZ | 5305-00-889-3000 | 96906 | MS35206-230 | SCREW,MACHINE..... | 1 |
| | | | | | UOC:V37, | |
| 6 | PAOZZ | 5315-00-842-3044 | 96906 | MS24665-283 | PIN,COTTER..... | 2 |
| | | | | | UOC:V37, | |
| 7 | PAOZZ | 5315-00-926-5752 | 96906 | MS51932-56 | PIN,STRAIGHT,HEADLE..... | 1 |
| | | | | | UOC:V37, | |
| 8 | PAOZZ | 2540-00-255-5324 | 19207 | 10918040 | ROD,POSITIONING,DRO..... | 1 |
| | | | | | UOC:V37, | |
| 9 | PAOZZ | 5340-00-901-1504 | 19207 | 10917908 | BRACKET,ANGLE..... | 1 |
| | | | | | UOC:V37, | |
| 10 | PAOZZ | 5305-00-225-3843 | 80204 | B1821BH025C100N | SCREW,CAP,HEXAGON H..... | 6 |
| | | | | | UOC:V37, | |
| 11 | PAOZZ | 5305-00-068-0502 | 96906 | MS90725-6 | SCREW,CAP,HEXAGON H..... | 20 |
| | | | | | UOC:V37, | |
| 12 | PAOZZ | 5310-00-088-1251 | 96906 | MS51922-1 | NUT,SELF-LOCKING,HE..... | 35 |
| | | | | | UOC:V37, | |
| 13 | PAOZZ | 2540-00-840-9586 | 19207 | 10917935 | TOP ASSEMBLY,TABLE..... | 1 |
| | | | | | UOC:V37, | |
| 14 | PAOZZ | 5305-00-725-2317 | 80204 | B1821BH038C150N | SCREW,CAP,HEXAGON H..... | 4 |
| | | | | | UOC:V37, | |
| 15 | PAOZZ | 5310-00-167-0768 | 88044 | AN970-6 | WASHER,FLAT..... | 3 |
| | | | | | UOC:V37, | |
| 16 | PAFZZ | 5310-00-073-0131 | 19207 | 7341617 | NUT,SELF-LOCKING,SP..... | 3 |
| | | | | | UOC:V37, | |
| 17 | PAOZZ | 5340-00-753-3745 | 19207 | 8690477 | STRAP,WEBBING..... | 6 |
| | | | | | UOC:V37, | |
| 18 | PAOZZ | 5310-00-446-9784 | 96906 | MS51936-17 | WASHER,FLAT..... | 12 |
| | | | | | UOC:V37, | |
| 19 | PAOZZ | 5320-00-054-6075 | 96906 | MS35745-6 | RIVET,SOLID..... | 12 |
| | | | | | UOC:V37, | |
| 20 | PAOZZ | 2540-00-135-6543 | 19207 | 10949331 | TABLE,DROP LEAF..... | 1 |
| | | | | | UOC:V37, | |
| 21 | PAOZZ | 2540-00-840-9570 | 19207 | 10917937-2 | LEAF,DROP,TABLE..... | 2 |
| | | | | | UOC:V37, | |
| 22 | PAOZZ | 5310-00-209-0786 | 96906 | MS35335-33 | WASHER,LOCK..... | 12 |
| | | | | | UOC:V37, | |
| 23 | PAOZZ | 5340-00-124-9202 | 19207 | 10932370-2 | CATCH,BRACE DROP LE..... | 3 |
| | | | | | UOC:V37, | |
| 24 | PAOZZ | 5340-00-127-4558 | 19207 | 10932370-1 | STRIKE,CATCH..... | 3 |
| | | | | | UOC:V37, | |

SECTION II

TM 9-2350-261-24P

SECTION II

| (1) ITEM NO | (2) SMR | (3) NSN | (4) CAGE | (5) PART NUMBER | (6) DESCRIPTION AND USABLE ON CODE (UOC) | (7) QTY |
|-------------------|------------|------------------|-------------|-----------------------|--|------------|
| 25 | PAOZZ | 5340-00-006-7499 | 19207 | 10932694-2 | BRACE, PLATFORM, DROP..... UOC:V37, | 3 |
| 26 | PAOZZ | 5305-00-988-1725 | 96906 | MS35206-281 | SCREW, MACHINE..... UOC:V37, | 18 |
| 27 | PAOZZ | 5305-00-782-9489 | 80204 | B1821BH038C200N | SCREW, CAP, HEXAGON H..... UOC:V37, | 3 |
| 28 | PAOZZ | 5310-00-809-3078 | 96906 | MS27183-11 | WASHER, FLAT..... UOC:V37, | 18 |
| 29 | PAOZZ | 2540-01-260-5126 | 19207 | 10918014-4 | SUPPORT, TABLE, HULL..... UOC:V37, | 1 |
| 30 | PAOZZ | 5310-00-087-4652 | 96906 | MS51922-17 | NUT, SELF-LOCKING, HE..... UOC:V37, | 6 |
| 31 | PAOZZ | 5310-00-081-8087 | 96906 | MS21044N06 | NUT, SELF-LOCKING, HE..... UOC:V37, | 1 |
| 32 | PAOZZ | 2540-00-840-9544 | 19207 | 10917953 | TABLE TOP, SEAT, PERS..... UOC:V37, | 1 |
| 33 | PAOZZ | 5365-00-010-1707 | 19207 | 10917948 | SPACER, PLATE..... UOC:V37, | 27 |
| 34 | PAOZZ | 5340-00-484-1795 | 19207 | 10917918 | HINGE, BUTT..... UOC:V37, | 3 |
| 35 | PAOZZ | 5340-00-121-0658 | 19207 | 10932729-3 | BRACE, HINGED, DROPLE..... UOC:V37, | 1 |
| 36 | PAOZZ | 5340-00-932-3537 | 19207 | 10918010-2 | SUPPORT, TABLE, HULL..... UOC:V37, | 2 |
| 37 | PAOZZ | 2540-00-003-3103 | 19207 | 10918010-1 | SUPPORT, TABLE, HULL..... UOC:V37, | 2 |
| 38 | PAOZZ | 5305-00-068-0501 | 96906 | MS90725-5 | SCREW, CAP, HEXAGON H..... UOC:V37, | 32 |
| 39 | PAOZZ | 5305-00-071-2505 | 80204 | B1821BH025C088N | SCREW, CAP, HEXAGON H..... UOC:V37, | 20 |
| 40 | PAOZZ | 5340-00-133-4593 | 19207 | 10917919 | HINGE, BUTT..... UOC:V37, | 12 |
| 41 | PAOZZ | 5340-00-978-0655 | 19207 | 10917989 | BUMPER, NONMETALLIC..... UOC:V37, | 6 |
| 42 | PAOZZ | 5340-00-006-7498 | 19207 | 10932694-1 | BRACE, PLATFORM, DROP..... UOC:V37, | 3 |
| 43 | PAOZZ | 5340-00-007-4848 | 19207 | 10932878 | BRACKET, DOUBLE ANGL..... UOC:V37, | 1 |
| 44 | PAOZZ | 5310-00-809-8546 | 96906 | MS27183-8 | WASHER, FLAT..... UOC:V37, | 2 |
| 45 | PAOZZ | 5305-00-984-6212 | 96906 | MS35206-265 | SCREW, MACHINE..... UOC:V37, | 2 |
| 46 | PAOZZ | 5310-00-809-4058 | 96906 | MS27183-10 | WASHER, FLAT..... UOC:V37, | 2 |
| 47 | PAOZZ | 5310-01-088-2490 | 96906 | MS35425-74 | NUT, PLAIN, WING..... UOC:V37, | 1 |
| 48 | PAOZZ | 5306-00-682-5628 | 19207 | 5325632 | BOLT, EYE..... UOC:V37, | 1 |

END OF FIGURE

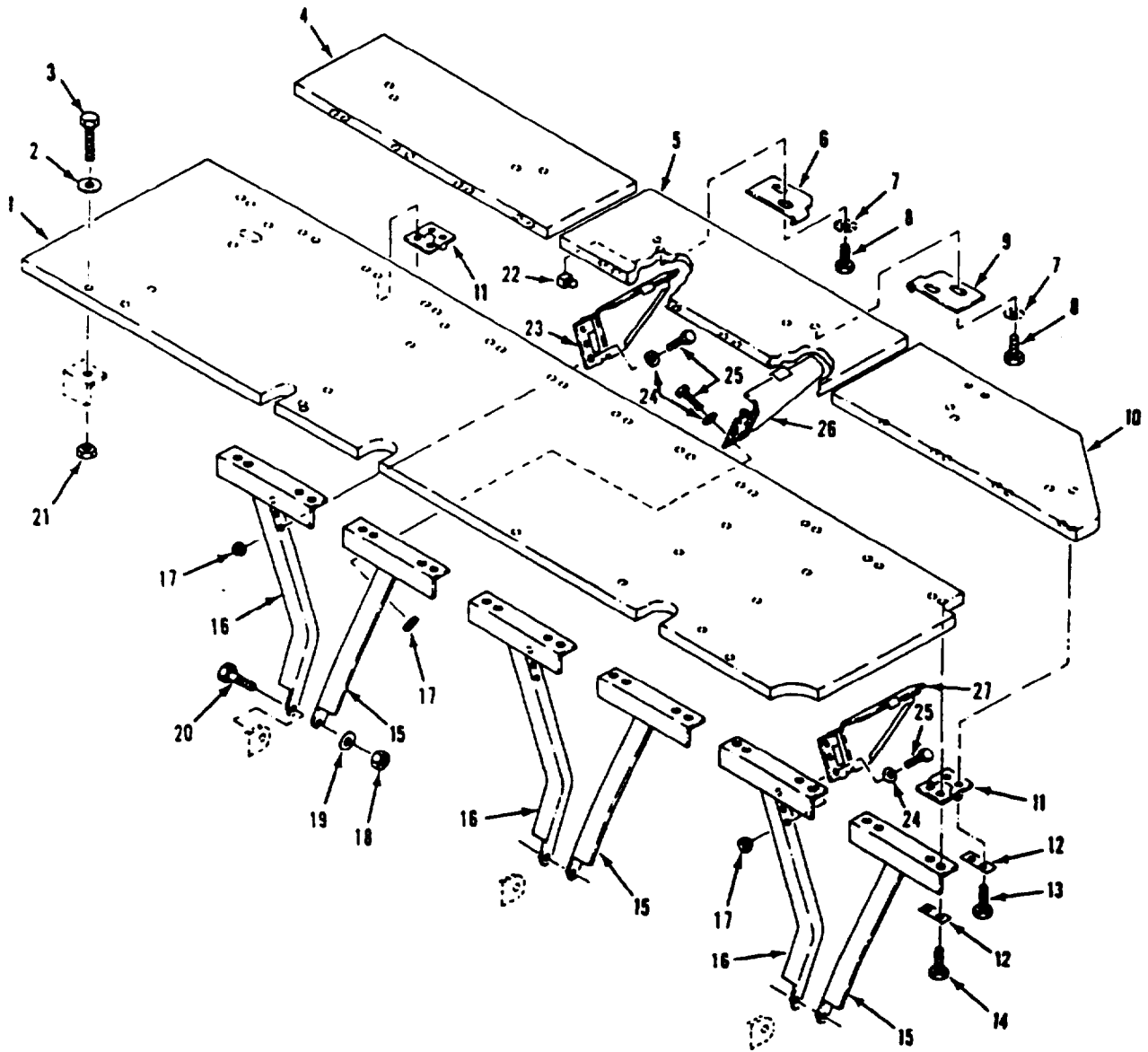

Figure 252. Personnel Seats and Tables Installation, Left (M577A2)

SECTION II

TM 9-2350-261-24P

| SECTION II | | | | | | | |
|---|-------|------------------|-------|-----------------|--------------------------------------|-----|--|
| (1) | (2) | (3) | (4) | (5) | (6) | (7) | |
| ITEM NO | SMR | NSN | CAGE | PART NUMBER | DESCRIPTION AND USABLE ON CODE (UOC) | QTY | |
| GROUP 1806 UPHOLSTERY SEATS AND CARPETS CONTINUED | | | | | | | |
| FIG. 252 PERSONNEL SEATS AND TABLES INSTALLATION, LEFT (M577A2) | | | | | | | |
| 1 | PAOZZ | 2540-00-840-9556 | 19207 | 10917934 | TABLE TOP, SEAT, PERS..... | 1 | |
| | | | | | UOC:V37, | | |
| 2 | PAOZZ | 5310-00-167-0768 | 88044 | AN970-6 | WASHER, FLAT..... | 4 | |
| | | | | | UOC:V37, | | |
| 3 | PAOZZ | 5305-00-725-2317 | 80204 | B1821BH038C150N | SCREW, CAP, HEXAGON H..... | 4 | |
| | | | | | UOC:V37, | | |
| 4 | PAOZZ | 2540-00-840-9557 | 19207 | 10917937-4 | LEAF, DROP, TABLE..... | 1 | |
| | | | | | UOC:V37, | | |
| 5 | PAOZZ | 2540-00-840-9562 | 19207 | 10917937-3 | LEAF, DROP, TABLE..... | 1 | |
| | | | | | UOC:V37, | | |
| 6 | PAOZZ | 5340-00-127-4558 | 19207 | 10932370-1 | STRIKE, CATCH..... | 3 | |
| | | | | | UOC:V37, | | |
| 7 | PAOZZ | 5310-00-209-0786 | 96906 | MS35335-33 | WASHER, LOCK..... | 12 | |
| | | | | | UOC:V37, | | |
| 8 | PAOZZ | 5305-00-068-0502 | 96906 | MS90725-6 | SCREW, CAP, HEXAGON H..... | 12 | |
| | | | | | UOC:V37, | | |
| 9 | PAOZZ | 5340-00-124-9202 | 19207 | 10932370-2 | CATCH, BRACE DROP LE..... | 3 | |
| | | | | | UOC:V37, | | |
| 10 | PAOZZ | 2540-00-840-9541 | 19207 | 10917940 | LEAF, DROP, TABLE, SEA..... | 1 | |
| | | | | | UOC:V37, | | |
| 11 | PAOZZ | 5340-00-133-4593 | 19207 | 10917919 | HINGE, BUTT..... | 12 | |
| | | | | | UOC:V37, | | |
| 12 | PAOZZ | 5365-00-010-1707 | 19207 | 10917948 | SPACER, PLATE..... | 24 | |
| | | | | | UOC:V37, | | |
| 13 | PAOZZ | 5305-00-068-7837 | 80204 | B1821BH025C063N | SCREW, CAP, HEXAGON H..... | 24 | |
| | | | | | UOC:V37, | | |
| 14 | PAOZZ | 5305-00-071-2505 | 80204 | B1821BH025C088N | SCREW, CAP, HEXAGON H..... | 20 | |
| | | | | | UOC:V37, | | |
| 15 | PAOZZ | 5340-00-932-3537 | 19207 | 10918010-2 | SUPPORT, TABLE, HULL..... | 3 | |
| | | | | | UOC:V37, | | |
| 16 | PAOZZ | 2540-00-003-3103 | 19207 | 10918010-1 | SUPPORT, TABLE, HULL..... | 3 | |
| | | | | | UOC:V37, | | |
| 17 | PAOZZ | 5310-00-088-1251 | 96906 | MS51922-1 | NUT, SELF-LOCKING, HE..... | 18 | |
| | | | | | UOC:V37, | | |
| 18 | PAOZZ | 5310-00-087-4652 | 96906 | MS51922-17 | NUT, SELF-LOCKING, HE..... | 3 | |
| | | | | | UOC:V37, | | |
| 19 | PAOZZ | 5310-00-080-6004 | 96906 | MS27183-14 | WASHER, FLAT..... | 3 | |
| | | | | | UOC:V37, | | |
| 20 | PAOZZ | 5305-00-782-9489 | 80204 | B1821BH038C200N | SCREW, CAP, HEXAGON H..... | 3 | |
| | | | | | UOC:V37, | | |
| 21 | PAFZZ | 5310-00-073-0131 | 83324 | RPN-2-64 SCL | NUT, SELF-LOCKING, SP..... | 4 | |
| | | | | | UOC:V37, | | |
| 22 | PAOZZ | 5340-00-978-0655 | 19207 | 10917989 | BUMPER, NONMETALLIC..... | 6 | |
| | | | | | UOC:V37, | | |
| 23 | PAOZZ | 5340-00-006-7498 | 19207 | 10932694-1 | BRACE, PLATFORM, DROP..... | 2 | |
| | | | | | UOC:V37, | | |
| 24 | PAOZZ | 5310-00-809-3078 | 96906 | MS27183-11 | WASHER, FLAT..... | 18 | |
| | | | | | UOC:V37, | | |
| 25 | PAOZZ | 5305-00-988-1725 | 96906 | MS35206-281 | SCREW, MACHINE..... | 18 | |
| | | | | | UOC:V37, | | |
| 26 | PAOZZ | 5340-00-006-7499 | 19207 | 10932694-2 | BRACE, PLATFORM, DROP..... | 2 | |
| | | | | | UOC:V37, | | |
| 27 | PAOZZ | 5340-00-121-0657 | 19207 | 10932729-4 | BRACE, HINGED, DROPLE..... | 1 | |
| | | | | | UOC:V37, | | |

END OF FIGURE

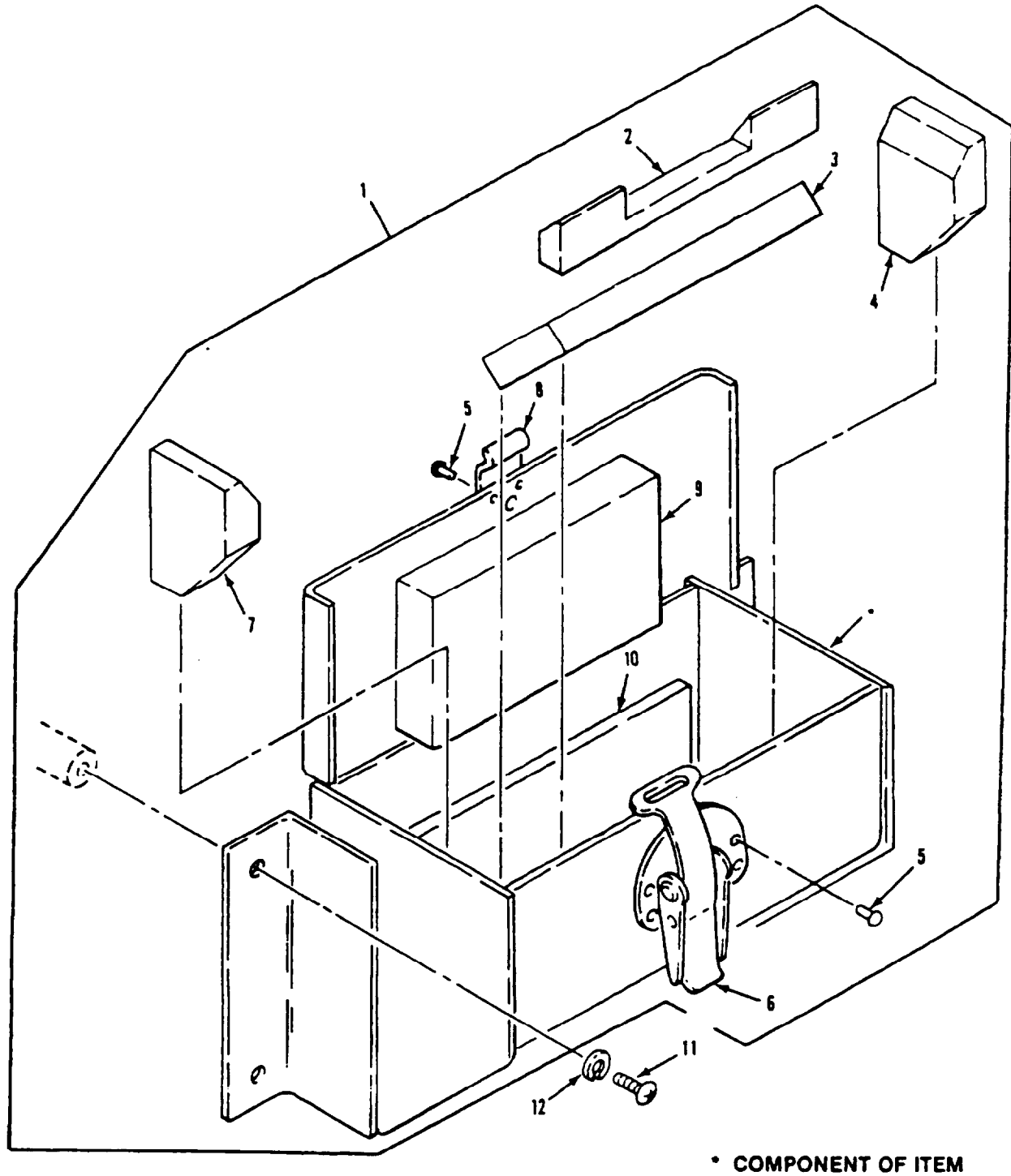

Figure 253. Periscope Stowage Box Assembly

SECTION II

TM 9-2350-261-24P

SECTION II

| (1) ITEM NO | (2) SMR | (3) NSN | (4) CAGE | (5) PART NUMBER | (6) DESCRIPTION AND USABLE ON CODE (UOC) | (7) QTY |
|-------------------|------------|------------------|-------------|-----------------------|--|------------|
| | | | | | GROUP 1808 STOWAGE RACKS, BOXES, STRAPS, CARRYING CASES, CABLE REELS, HOSE REELS, ETC. FIG. 253 PERISCOPE STOWAGE BOX ASSEMBLY | |
| 1 | PAOZZ | 6650-00-003-3097 | 19207 | 11677876 | PERISCOPE SUBASSEMB..... | 1 |
| 2 | PAOZZ | 2590-00-117-2542 | 19207 | 10949981 | .PAD,CUSHIONING..... | 1 |
| 3 | PAOZZ | 2590-00-119-0845 | 19207 | 10949982 | .PAD,CUSHIONING..... | 1 |
| 4 | PAOZZ | 2590-00-495-6492 | 19207 | 8378672 | .PAD,CUSHIONING..... | 1 |
| 5 | PAFZZ | 5320-00-117-6828 | 96906 | MS20470AD4-6 | .RIVET,SOLID..... | 6 |
| 6 | PFOZZ | 2510-00-739-2332 | 19207 | 7392332 | .BRACKET ASSEMBLY..... | 1 |
| 7 | PAOZZ | 2590-00-781-5609 | 19207 | 8378671 | .PAD,CUSHIONING..... | 1 |
| 8 | PFOZZ | 5340-00-112-8358 | 19207 | 5261854 | .STRAP,RETAINING..... | 1 |
| 9 | PAOZZ | 2590-00-693-3563 | 19207 | 8378669 | .PAD,CUSHIONING..... | 1 |
| 10 | PAOZZ | 2590-00-693-3564 | 19207 | 8378673 | .PAD,INFRA RED,PERIS..... | 1 |
| 11 | PAOZZ | 5305-00-984-6210 | 96906 | MS35206-263 | SCREW,MACHINE..... | 4 |
| 12 | PAOZZ | 5310-00-080-9786 | 96906 | MS45904-60 | WASHER,LOCK..... | 4 |

END OF FIGURE

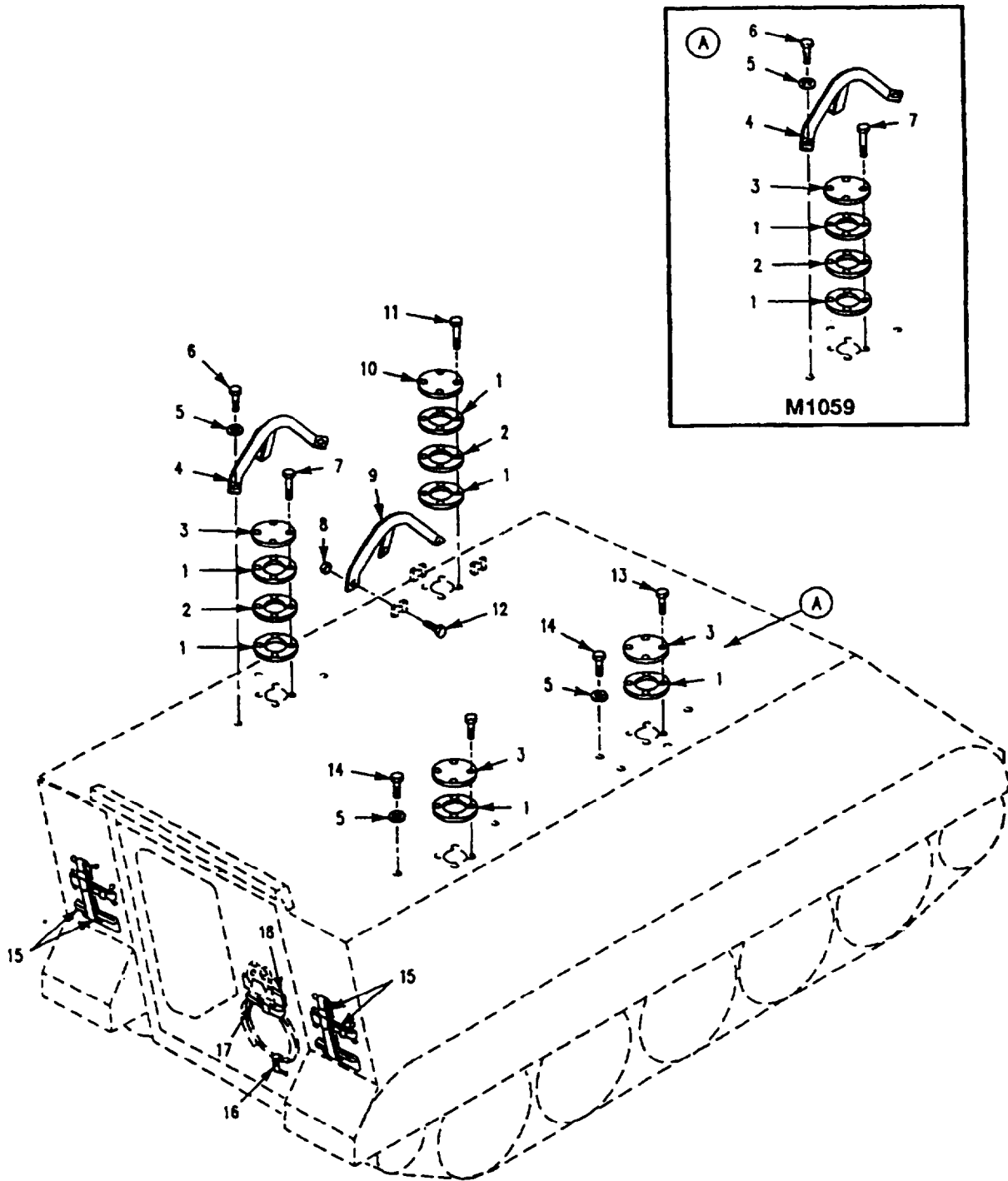

Figure 254. Stowage Straps and Mounting Hardware (M1059, M113A2)

SECTION II

TM 9-2350-261-24P

| SECTION II | | | | | | |
|------------|-------|------------------|-------|-----------------|---|-----|
| (1) | (2) | (3) | (4) | (5) | (6) | (7) |
| ITEM | SMR | NSN | CAGE | PART | DESCRIPTION AND | QTY |
| NO | | | | NUMBER | USABLE ON CODE (UOC) | |
| | | | | | GROUP 1808 STOWAGE RACKS, BOXES, STRAPS, CARRYING CASES, CABLE REELS, HOSE REELS, ETC. CONTINUED FIG. 254 STOWAGE STRAPS AND MOUNTING HARDWARE (M1059, M113A2) | |
| 1 | PAOZZ | 5330-00-772-6600 | 19207 | 7726600 | GASKET..... | 6 |
| | | | | | UOC:V35, | |
| 1 | PAOZZ | 5330-00-772-6600 | 19207 | 7726600 | GASKET..... | 4 |
| | | | | | UOC:056, | |
| 2 | PAOZZ | 2510-00-674-1795 | 19207 | 7726598 | ADAPTER,ANTENNA BAS..... | 2 |
| | | | | | UOC:V35,056, | |
| 3 | PAOZZ | 5340-00-851-4894 | 19207 | 10861974 | COVER,ACCESS..... | 3 |
| | | | | | UOC:V35, | |
| 3 | PAOZZ | 5340-00-851-4894 | 19207 | 10861974 | COVER,ACCESS..... | 1 |
| | | | | | UOC:056, | |
| 4 | PAOZZ | 5985-00-255-5344 | 19207 | 10918109-1 | GUARD,ANTENNA..... | 1 |
| | | | | | UOC:V35,056, | |
| 5 | PAOZZ | 5310-00-809-5998 | 96906 | MS27183-18 | WASHER,FLAT..... | 9 |
| | | | | | UOC:V35, | |
| 5 | PAOZZ | 5310-00-809-5998 | 96906 | MS27183-18 | WASHER,FLAT..... | 3 |
| | | | | | UOC:056, | |
| 6 | PAOZZ | 5305-00-915-8087 | 96906 | MS18154-113 | SCREW,CAP,HEXAGON H..... | 3 |
| | | | | | UOC:V35,056, | |
| 7 | PAOZZ | 5305-00-781-3926 | 80204 | B1821BH038C275N | SCREW,CAP,HEXAGON H..... | 4 |
| | | | | | UOC:V35,056, | |
| 8 | PAOZZ | 5310-01-500-3209 | 81349 | M45913/3-6CG8Z | NUT,SELF-LOCKING,HE..... | 3 |
| | | | | | UOC:V35, | |
| 9 | PAOZZ | 5985-00-782-9605 | 19207 | 10949421-2 | GUARD,ANTENNA..... | 1 |
| | | | | | UOC:V35, | |
| 10 | PAOZZ | 5340-00-008-9996 | 19207 | 10875096 | COVER,ACCESS..... | 1 |
| | | | | | UOC:V35,056, | |
| 11 | PAOZZ | 5305-00-782-9489 | 80204 | B1821BH038C200N | SCREW,CAP,HEXAGON H..... | 4 |
| | | | | | UOC:V35,056, | |
| 12 | PAOZZ | 5305-00-821-3869 | 80204 | B1821BH038C175N | SCREW,CAP,HEXAGON H..... | 3 |
| | | | | | UOC:V35, | |
| 13 | PAOZZ | 5305-00-638-8920 | 80204 | B1821BH038C225N | SCREW,CAP,HEXAGON H..... | 8 |
| | | | | | UOC:V35, | |
| 14 | PAOZZ | 5305-00-071-2065 | 96906 | MS90728-108 | SCREW,CAP,HEXAGON H..... | 6 |
| | | | | | UOC:V35, | |
| 15 | PAOZZ | 5340-00-965-7833 | 19204 | 8690532 | STRAP,WEBBING..... | 4 |
| | | | | | UOC:V35,056, | |
| 16 | PAOZZ | 5340-00-827-8483 | 19207 | 8690513 | STRAP,WEBBING..... | 1 |
| | | | | | UOC:V35,056, | |
| 17 | PAOZZ | 5340-00-753-3743 | 19207 | 8690519 | STRAP,WEBBING..... | 1 |
| | | | | | UOC:V35,056, | |
| 18 | PAOZZ | 2590-00-781-5608 | 19207 | 10886773 | PAD,CUSHIONING..... | 1 |
| | | | | | UOC:V35,056, | |

END OF FIGURE

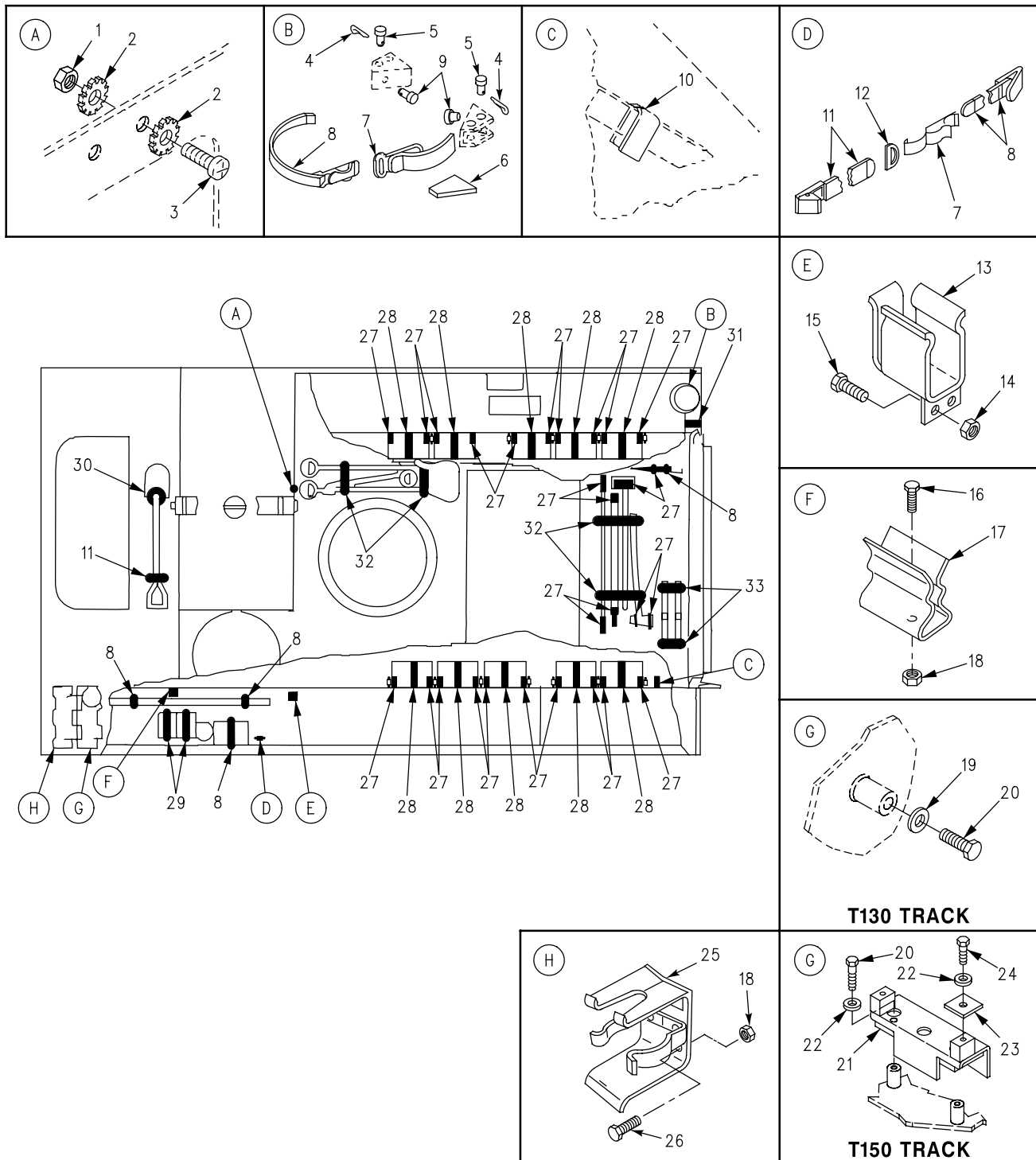

Figure 255. Stowage Straps and Mounting Hardware (M1059, M113A2)

SECTION II

TM 9-2350-261-24P

| SECTION II | | | | | | | |
|--|-------|------------------|-------|-----------------|---------------------------------------|-----|--|
| (1) | (2) | (3) | (4) | (5) | (6) | (7) | |
| ITEM NO | SMR | NSN | CAGE | PART NUMBER | DESCRIPTION AND USABLE ON CODE (UOC) | QTY | |
| GROUP 1808 STOWAGE RACKS, BOXES, STRAPS, CARRYING CASES, CABLE REELS, HOSE REELS, ETC. CONTINUED | | | | | | | |
| FIG. 255 STOWAGE STRAPS AND MOUNTING HARDWARE | | | | | | | |
| (M1059, M113A2) | | | | | | | |
| 1 | PAOZZ | 5310-00-903-5966 | 96906 | MS51971-1 | NUT, PLAIN, HEXAGON..... | 2 | |
| | | | | | UOC:V35,056, | | |
| 2 | PAOZZ | 5310-00-067-6357 | 96906 | MS45904-69 | WASHER, LOCK..... | 4 | |
| | | | | | UOC:V35,056, | | |
| 3 | PAOZZ | 5305-00-988-1724 | 96906 | MS35206-280 | SCREW, MACHINE..... | 2 | |
| | | | | | UOC:V35,056, | | |
| 4 | PAOZZ | 5315-00-839-2325 | 96906 | MS24665-132 | PIN, COTTER..... | 4 | |
| | | | | | UOC:V35,056, | | |
| 5 | PAOZZ | 5315-00-811-9110 | 96906 | MS20392-3C49 | PIN, STRAIGHT, HEADED..... | 4 | |
| | | | | | UOC:V35,056, | | |
| 6 | PAOZZ | 2590-00-912-5650 | 19207 | 10886769 | PAD, CUSHIONING..... | 1 | |
| | | | | | UOC:V35,056, | | |
| 7 | PAOZZ | 2510-00-701-3845 | 19207 | 7013845 | CLAMP ASSY BOX HOLD..... | 3 | |
| | | | | | UOC:V35,056, | | |
| 8 | PAOZZ | 5340-00-543-3477 | 19207 | 8690468 | STRAP, WEBBING..... | 7 | |
| | | | | | UOC:V35,056, | | |
| 9 | PAOZZ | 5365-00-075-9138 | 19207 | 8731984 | BUSHING, NONMETALLIC..... | 4 | |
| | | | | | UOC:V35,056, | | |
| 10 | PAOZZ | 2590-00-491-0133 | 19207 | 10932311 | PAD, CUSHIONING..... | 14 | |
| | | | | | UOC:V35,056, | | |
| 11 | PAOZZ | 5340-00-530-5021 | 19207 | 8690466 | STRAP, WEBBING..... | 2 | |
| | | | | | UOC:V35,056, | | |
| 12 | PAOZZ | 5365-00-127-7449 | 96906 | MS51925-4 | RING, DEE..... | 1 | |
| | | | | | UOC:V35,056, | | |
| 13 | PAOZZ | 1025-00-925-3971 | 19207 | 8763447 | BRACKET ASSEMBLY..... | 2 | |
| | | | | | UOC:V35,056, | | |
| 14 | PAOZZ | 5310-00-088-1251 | 96906 | MS51922-1 | NUT, SELF-LOCKING, HE..... | 4 | |
| | | | | | UOC:V35,056, | | |
| 15 | PAOZZ | 5305-00-225-3843 | 80204 | B1821BH025C100N | SCREW, CAP, HEXAGON H..... | 2 | |
| | | | | | UOC:V35,056, | | |
| 16 | PAOZZ | 5305-00-543-4372 | 80204 | B1821BH038C075N | SCREW, CAP, HEXAGON H..... | 2 | |
| | | | | | UOC:V35,056, | | |
| 17 | PAOZZ | 5340-01-329-8582 | 19207 | 12367450 | CLIP, SPRING TENSION..... | 2 | |
| | | | | | UOC:V35,056, | | |
| 18 | PAOZZ | 5310-00-087-4652 | 96906 | MS51922-17 | NUT, SELF-LOCKING, HE..... | 4 | |
| | | | | | UOC:V35,056, | | |
| 19 | PAOZZ | 5310-00-682-5992 | 19207 | 8763458 | WASHER, FLAT T130 TRACK..... | 4 | |
| | | | | | UOC:V35,056, | | |
| 20 | PAOZZ | 5305-00-071-2069 | 80204 | B1821BH050C150N | SCREW, CAP, HEXAGON H..... | 4 | |
| | | | | | UOC:V35,056, | | |
| 21 | PAOZZ | 5340-01-497-5173 | 19207 | 12474841 | BRACKET, TRACK, STOWA T150 TRACK..... | 2 | |
| | | | | | UOC:V35,056, | | |
| 22 | PAOZZ | 5310-00-809-5998 | 96906 | MS27183-18 | WASHER, FLAT T150 TRACK..... | 8 | |
| | | | | | UOC:V35,056, | | |
| 23 | PAOZZ | 5310-01-497-2285 | 19207 | 12474863 | WASHER, FLAT, SQUARE T150 TRACK..... | 4 | |
| | | | | | UOC:V35,056, | | |
| 24 | PAOZZ | 5305-00-071-2067 | 80204 | B1821BH050C125N | SCREW, CAP, HEXAGON H T150 TRACK..... | 4 | |
| | | | | | UOC:V35,056, | | |

SECTION II

TM 9-2350-261-24P

SECTION II

| (1) ITEM NO | (2) SMR | (3) NSN | (4) CAGE | (5) PART NUMBER | (6) DESCRIPTION AND USABLE ON CODE (UOC) | (7) QTY |
|-------------------|------------|------------------|-------------|-----------------------|--|------------|
| 25 | PAOZZ | 2540-00-228-7795 | 19207 | 7359524 | BRACKET,MOUNTING..... | 1 |
| 26 | PAOZZ | 5305-00-942-2196 | 96906 | MS18154-60 | UOC:V35,056, SCREW,CAP,HEXAGON H..... | 2 |
| 27 | MOOZZ | | 19207 | 10886771 | UOC:V35,056, 19207, 10886771..... | 28 |
| 27 | MOOZZ | | 19207 | 12349630-1 | UOC:056, PAD,CUSHIONING MAKE FROM PAD, | 26 |
| 28 | PAOZZ | 5340-00-339-3768 | 19207 | 8690475 | 19207, 10886771..... | 10 |
| 29 | PAOZZ | 5340-00-543-3155 | 19207 | 8690476 | UOC:V35, PAD,CUSHIONING MAKE FROM PAD, | 2 |
| 30 | PAOZZ | 5340-00-543-3188 | 19207 | 8690472 | STRAP,WEBBING..... | 1 |
| 31 | PAOZZ | 5340-00-753-3745 | 19207 | 8690477 | UOC:V35,056, STRAP,WEBBING..... | 1 |
| 32 | PAOZZ | 5340-00-753-3744 | 19207 | 8690473 | UOC:V35,056, STRAP,WEBBING..... | 4 |
| 32 | PAOZZ | 5340-00-753-3744 | 19207 | 8690473 | UOC:V35, STRAP,WEBBING..... | 2 |
| 33 | PAOZZ | 5340-00-543-7110 | 19207 | 8690470 | UOC:056, STRAP,WEBBING..... | 2 |
| | | | | | UOC:V35,056, | |

END OF FIGURE

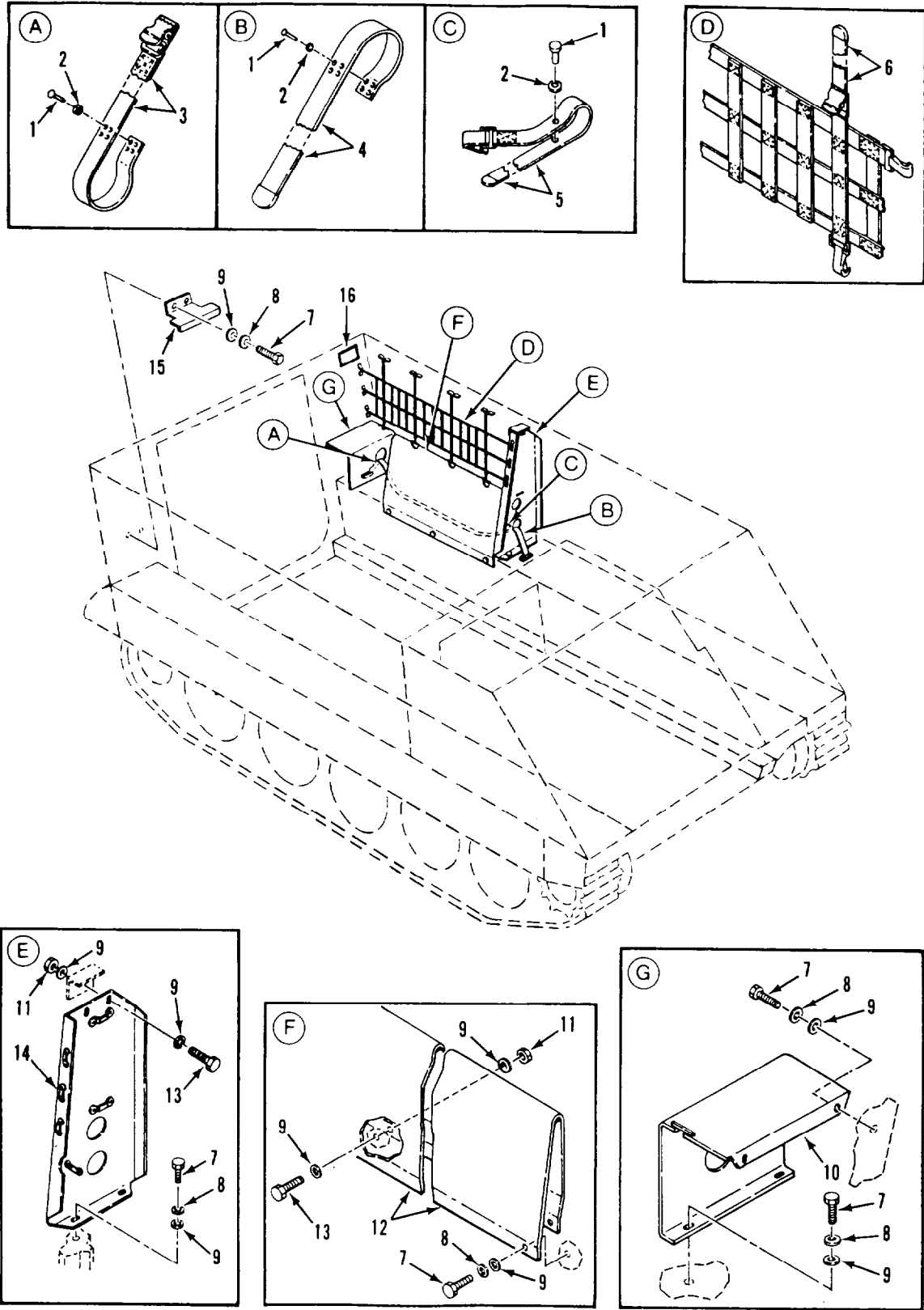

Figure 256. Storage Straps and Related Hardware (M981)

SECTION II

TM 9-2350-261-24P

| SECTION II | | | | | | |
|------------|-------|------------------|-------|-----------------|---|-----|
| (1) | (2) | (3) | (4) | (5) | (6) | (7) |
| ITEM | SMR | NSN | CAGE | PART | DESCRIPTION AND | QTY |
| NO | | | | NUMBER | USABLE ON CODE (UOC) | |
| | | | | | GROUP 1808 STOWAGE RACKS, BOXES, STRAPS, CARRYING CASES, CABLE REELS, HOSE REELS, ETC. CONTINUED FIG. 256 STOWAGE STRAPS AND RELATED HARDWARE (M981) | |
| 1 | PAOZZ | 5320-00-054-6075 | 96906 | MS35745-6 | RIVET,SOLID..... | 9 |
| 2 | PAOZZ | 5310-00-446-9784 | 96906 | MS51936-17 | UOC:V83, WASHER,FLAT..... | 9 |
| 3 | PAOZZ | 5340-01-077-1821 | 19207 | 12269007 | UOC:V83, STRAP,WEBBING..... | 1 |
| 4 | PAOZZ | 5340-01-077-1822 | 19207 | 12269008 | UOC:V83, STRAP,WEBBING..... | 1 |
| 5 | PAOZZ | 5340-00-052-9481 | 19207 | 8690467 | UOC:V83, STRAP,WEBBING..... | 1 |
| 6 | PAOZZ | 5340-01-077-1659 | 19207 | 12268988 | UOC:V83, STRAP ASSEMBLY,STOW..... | 1 |
| 7 | PAOZZ | 5305-00-543-4372 | 80204 | B1821BH038C075N | SCREW,CAP,HEXAGON H..... | 11 |
| 8 | PAOZZ | 5310-00-595-7237 | 96906 | MS35333-42 | UOC:V83, WASHER,LOCK..... | 11 |
| 9 | PAOZZ | 5310-00-080-6004 | 96906 | MS27183-14 | UOC:V83, WASHER,FLAT..... | 19 |
| 10 | PAOZZ | 2910-01-077-1658 | 19207 | 12268992 | UOC:V83, GUARD,FUEL LINES..... | 1 |
| 11 | PAOZZ | 5310-00-087-4652 | 96906 | MS51922-17 | UOC:V83, NUT,SELF-LOCKING,HE..... | 4 |
| 12 | PFOZZ | 2540-01-077-1661 | 19207 | 12268989 | UOC:V83, FRAME,SEAT,VEHICULA..... | 1 |
| 13 | PAOZZ | 5305-00-942-2196 | 96906 | MS18154-60 | UOC:V83, SCREW,CAP,HEXAGON H..... | 4 |
| 14 | PAOZZ | 2540-01-077-1660 | 19207 | 12268991 | UOC:V83, BULKHEAD,STOWAGE..... | 1 |
| 15 | PAOZZ | 5340-01-137-3858 | 19207 | 12269396 | UOC:V83, BRACKET,DOUBLE ANGL..... | 1 |
| 16 | PAOZZ | 7690-01-364-8731 | 19207 | 12381803 | UOC:V83, MARKER,IDENTIFICATI NOISE WARNING.. | 3 |

END OF FIGURE

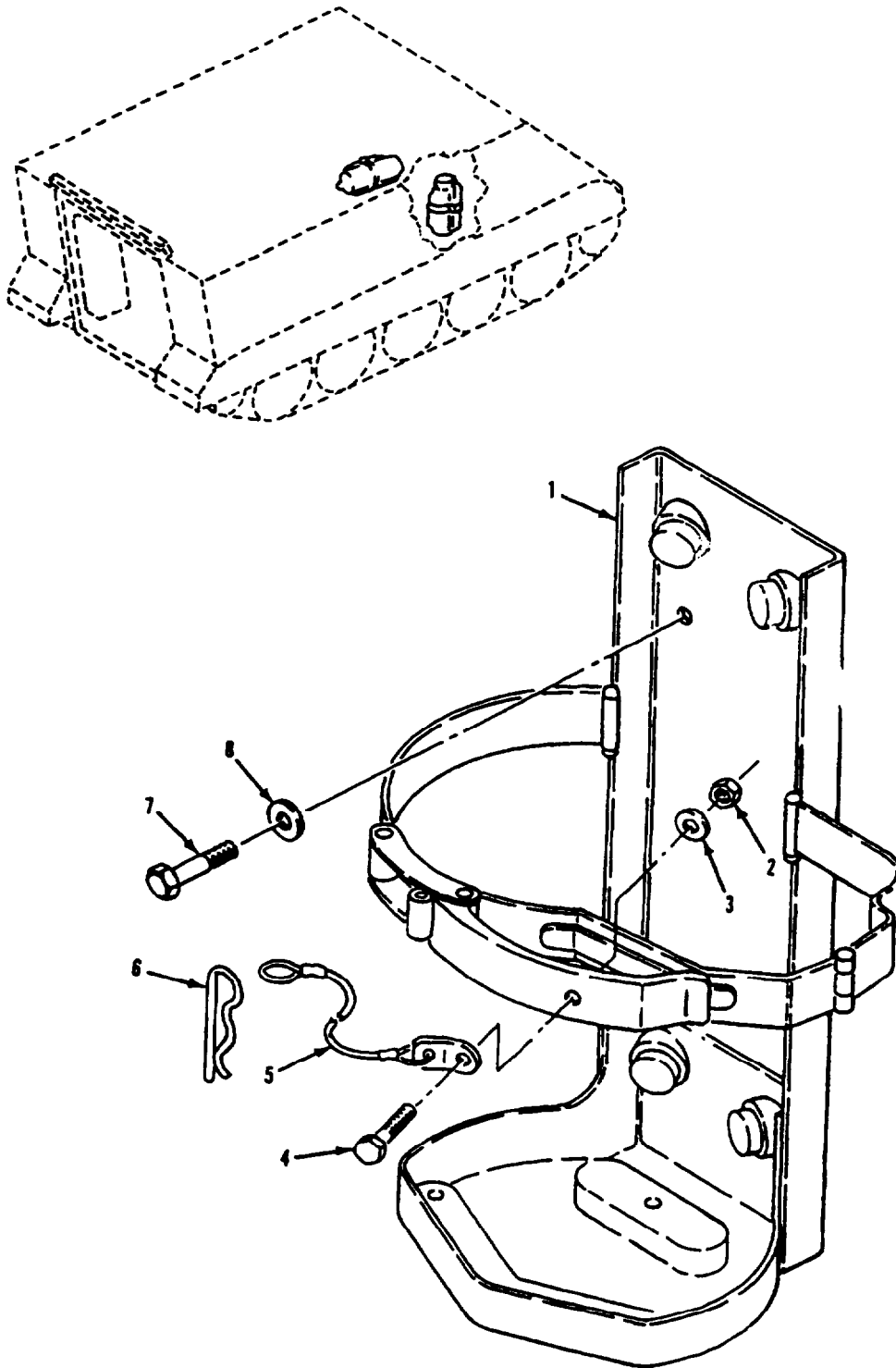

Figure 257. Fire Extinguisher Mount and Related Hardware (M1059)

SECTION II

TM 9-2350-261-24P

| SECTION II | | (3) | (4) | (5) | (6) | (7) |
|------------|-------|------------------|-------|-----------------|---|-----|
| (1) | (2) | NSN | CAGE | PART | DESCRIPTION AND USABLE ON CODE (UOC) | QTY |
| ITEM | SMR | | | NUMBER | | |
| NO | | | | | | |
| | | | | | GROUP 1808 STOWAGE RACKS, BOXES, STRAPS, CARRYING CASES, CABLE REELS, HOSE REELS, ETC. CONTINUED FIG. 257 FIRE EXTINGUISHER MOUNT AND RELATED HARDWARE (M1059) | |
| 1 | PAOZZ | 4210-01-251-6276 | 19207 | 12313975 | BRACKET, FIRE EXTING..... UOC:056, | 2 |
| 2 | PAOZZ | 5310-00-877-5796 | 96906 | MS21044N4 | .NUT, SELF-LOCKING, HE..... UOC:056, | 1 |
| 3 | PAOZZ | 5310-00-809-4058 | 96906 | MS27183-10 | .WASHER, FLAT..... UOC:056, | 1 |
| 4 | PAOZZ | 5305-00-267-8953 | 96906 | MS90727-5 | .SCREW, CAP, HEXAGON H..... UOC:056, | 1 |
| 5 | PAOZZ | 4010-00-878-2627 | 19207 | 11613002-3 | .WIRE ROPE ASSEMBLY,..... UOC:056, | 1 |
| 6 | PAOZZ | 5315-00-598-5808 | 19207 | 7752865 | .PIN, LOCK..... UOC:056, | 1 |
| 7 | PAOZZ | 5305-00-115-9526 | 80204 | B1821BH038C075D | SCREW, CAP, HEXAGON H..... UOC:056, | 8 |
| 8 | PAOZZ | 5310-00-080-6004 | 96906 | MS27183-14 | WASHER, FLAT..... UOC:056, | 8 |

END OF FIGURE

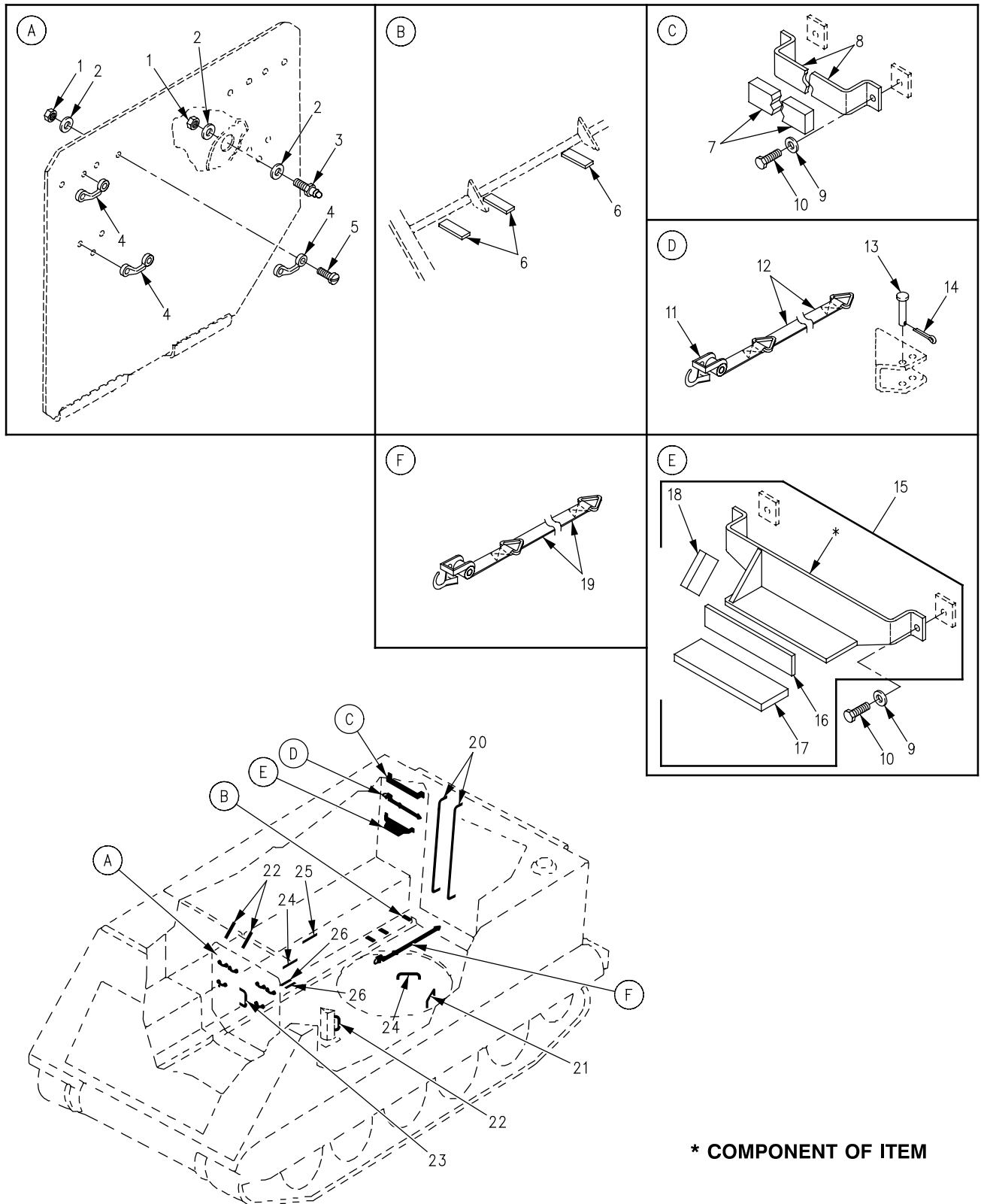

Figure 258. Right Side Storage Straps and Mounting Hardware (M1064)

SECTION II

TM 9-2350-261-24P

| SECTION II | | | | | | |
|------------|-------|------------------|-------|--------------|--|-----|
| (1) | (2) | (3) | (4) | (5) | (6) | (7) |
| ITEM | SMR | NSN | CAGE | PART | DESCRIPTION AND | |
| NO | | | | NUMBER | USABLE ON CODE (UOC) | QTY |
| | | | | | GROUP 1808 STOWAGE RACKS, BOXES, STRAPS, CARRYING CASES, CABLE REELS, HOSE REELS, ETC. CONTINUED FIG. 258 RIGHT SIDE STOWAGE STRAPS AND MOUNTING HARDWARE (M1064) | |
| 1 | PAOZZ | 5310-00-877-5797 | 96906 | MS21044N3 | NUT, SELF-LOCKING, HE..... | 14 |
| | | | | | UOC:120, | |
| 2 | PAOZZ | 5310-00-809-8546 | 96906 | MS27183-8 | WASHER, FLAT..... | 16 |
| | | | | | UOC:120, | |
| 3 | PAOZZ | 5325-00-850-7063 | 96906 | MS27977-38N | STUD, SNAP FASTENER..... | 2 |
| | | | | | UOC:120, | |
| 4 | PAOZZ | 5340-00-764-2334 | 96906 | MS51939-1 | LOOP, STRAP FASTENER..... | 6 |
| | | | | | UOC:120, | |
| 5 | PAOZZ | 5305-00-989-7435 | 96906 | MS35207-264 | SCREW, MACHINE..... | 12 |
| | | | | | UOC:120, | |
| 6 | MOOZZ | | 19207 | 10886771 | PAD, CUSHIONING MAKE FROM PAD, P/N 10886771; 3 IN LG..... | 10 |
| | | | | | UOC:120, | |
| 7 | PAOZZ | 9320-00-999-2519 | 19207 | 10886172-1 | RUBBER STRIP..... | 1 |
| | | | | | UOC:120, | |
| 8 | PAOZZ | 5340-00-007-4847 | 19207 | 10886169 | STRAP, RETAINING..... | 1 |
| | | | | | UOC:120, | |
| 9 | PAOZZ | 5310-00-080-6004 | 96906 | MS27183-14 | WASHER, FLAT..... | 4 |
| | | | | | UOC:120, | |
| 10 | PAOZZ | 5305-00-115-9526 | 96906 | MS90725-58 | SCREW, CAP, HEXAGON H..... | 4 |
| | | | | | UOC:120, | |
| 11 | PAOZZ | 2510-00-701-3845 | 19207 | 7013845 | CLAMP ASSY BOX HOLD..... | 1 |
| | | | | | UOC:120, | |
| 12 | PAOZZ | 5340-00-753-3744 | 19207 | 8690473 | STRAP, WEBBING..... | 1 |
| | | | | | UOC:120, | |
| 13 | PAOZZ | 5315-00-811-9110 | 96906 | MS20392-3C49 | PIN, STRAIGHT, HEADED..... | 1 |
| | | | | | UOC:120, | |
| 14 | PAOZZ | 5315-00-839-2325 | 96906 | MS24665-132 | PIN, COTTER..... | 1 |
| | | | | | UOC:120, | |
| 15 | PAOOO | 2590-00-762-1820 | 19207 | 10886168 | BRACKET, RADIO STOWA..... | 1 |
| | | | | | UOC:120, | |
| 16 | PAOZZ | 5330-00-107-9040 | 19207 | 10907803 | .GASKET..... | 1 |
| | | | | | UOC:120, | |
| 17 | PAOZZ | 5330-00-170-0138 | 19207 | 10886172-2 | .RUBBER STRIP..... | 1 |
| | | | | | UOC:120, | |
| 18 | PAOZZ | 2590-00-491-0133 | 19207 | 10932311 | .PAD, CUSHIONING..... | 1 |
| | | | | | UOC:120, | |
| 19 | PAOZZ | 5340-00-034-4842 | 19207 | 10890786 | STRAP, WEBBING..... | 1 |
| | | | | | UOC:120, | |
| 20 | PAOZZ | 5340-00-854-6736 | 18876 | 8690504 | STRAP, WEBBING..... | 2 |
| | | | | | UOC:120, | |
| 21 | PAOZZ | 5340-00-479-2949 | 19207 | 8690480 | STRAP, WEBBING..... | 1 |
| | | | | | UOC:120, | |
| 22 | PAOZZ | 5340-00-753-3742 | 19204 | 8690471 | STRAP, WEBBING..... | 2 |
| | | | | | UOC:120, | |
| 23 | PAOZZ | 5340-00-586-7579 | 19207 | 8690464 | STRAP, WEBBING..... | 1 |
| | | | | | UOC:120, | |
| 24 | PAOZZ | 5340-00-543-3173 | 19207 | 8690478 | STRAP, WEBBING..... | 2 |
| | | | | | UOC:120, | |
| 25 | PAOZZ | 5340-00-543-3155 | 19207 | 8690476 | STRAP, WEBBING..... | 1 |
| | | | | | UOC:120, | |
| 26 | PAOZZ | 5330-01-126-3422 | 19207 | 10932972 | RUBBER STRIP..... | 2 |
| | | | | | UOC:120, | |

END OF FIGURE

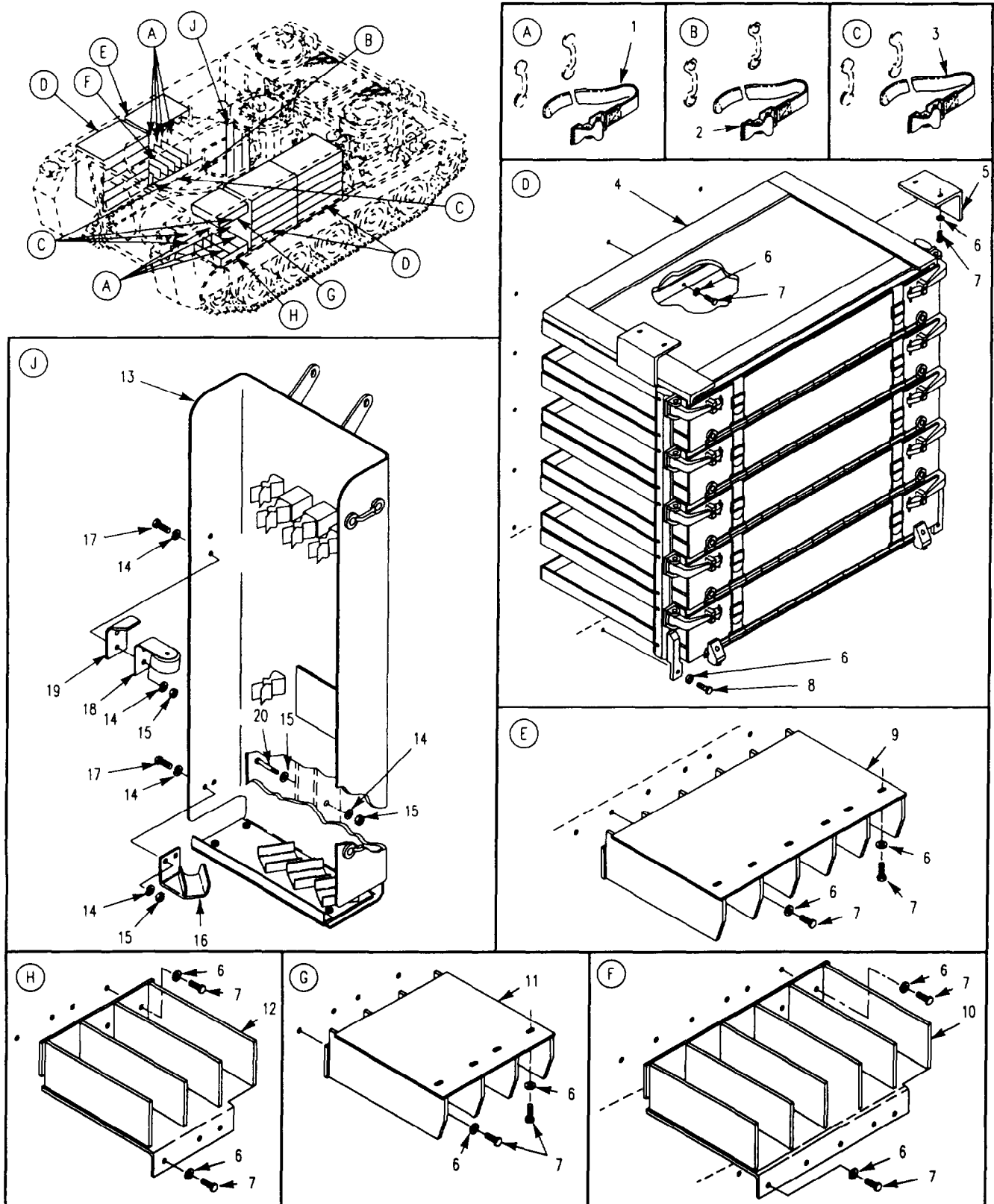

Figure 259. Racks, Ammunition (M1064)

SECTION II

TM 9-2350-261-24P

| SECTION II | | (3) | (4) | (5) | (6) | (7) |
|---|-------|------------------|-------|-----------------|-------------------------------------|-----|
| (1) | (2) | NSN | CAGE | PART | DESCRIPTION AND | QTY |
| ITEM | SMR | | | NUMBER | USABLE ON CODE (UOC) | |
| NO | | | | | | |
| GROUP 1808 STOWAGE RACKS, BOXES, STRAPS, CARRYING CASES, CABLE REELS, HOSE REELS, ETC. CONTINUED FIG. 259 RACKS, AMMUNITION (M1064) | | | | | | |
| 1 | PAOZZ | 5340-00-543-3557 | 19207 | 8690486 | STRAP,WEBBING..... | 16 |
| | | | | | UOC:120, | |
| 2 | PAOZZ | 5340-00-753-3745 | 19207 | 8690477 | STRAP,WEBBING..... | 6 |
| | | | | | UOC:120, | |
| 3 | PAOZZ | 5340-00-543-7110 | 19207 | 8690470 | STRAP,WEBBING..... | 1 |
| | | | | | UOC:120, | |
| 4 | PAOZZ | 2590-01-354-5431 | 19207 | 12369618 | RACK,AMMUNITION STO SEE FIG. 260... | 3 |
| | | | | | UOC:120, | |
| 5 | PAOZZ | 5340-01-348-7004 | 19207 | 12358743 | BRACKET,ANGLE..... | 4 |
| | | | | | UOC:120, | |
| 6 | PAOZZ | 5310-00-809-4061 | 96906 | MS27183-15 | WASHER,FLAT..... | 106 |
| | | | | | UOC:120, | |
| 7 | PAOZZ | 5305-01-140-9118 | 96906 | MS90728-59 | SCREW,CAP,HEXAGON H..... | 100 |
| | | | | | UOC:120, | |
| 8 | PAOZZ | 5305-00-725-2317 | 80204 | B1821BH038C150N | SCREW,CAP,HEXAGON H..... | 6 |
| | | | | | UOC:120, | |
| 9 | PAOZZ | 2590-01-347-7434 | 19207 | 12381758 | RACK,AMMUNITION STO..... | 1 |
| | | | | | UOC:120, | |
| 10 | PAOZZ | 2590-01-347-7435 | 19207 | 12381791 | RACK,AMMUNITION STO..... | 1 |
| | | | | | UOC:120, | |
| 11 | PAOZZ | 2590-01-347-7436 | 19207 | 12381759 | RACK,AMMUNITION STO..... | 1 |
| | | | | | UOC:120, | |
| 12 | PAOZZ | 2590-01-347-7437 | 19207 | 12381790 | RACK,AMMUNITION STO..... | 1 |
| | | | | | UOC:120, | |
| 13 | PAOOO | 1095-01-347-7609 | 19207 | 12381826 | RACK,STORAGE,SMALL SEE FIG. 261.... | 1 |
| | | | | | UOC:120, | |
| 14 | PAOZZ | 5310-00-080-6004 | 96906 | MS27183-14 | WASHER,FLAT..... | 10 |
| | | | | | UOC:120, | |
| 15 | PAOZZ | 5310-00-087-4652 | 96906 | MS51922-17 | NUT,SELF-LOCKING,HE..... | 4 |
| | | | | | UOC:120, | |
| 16 | PAOZZ | 5340-00-762-1804 | 19207 | 10932451 | BRACKET,MOUNTING..... | 1 |
| | | | | | UOC:120, | |
| 17 | PAOZZ | 5305-00-543-2419 | 80204 | B1821BH038C113N | SCREW,CAP,HEXAGON H..... | 4 |
| | | | | | UOC:120, | |
| 18 | PAOZZ | 5340-00-319-5722 | 19207 | 11678145 | BRACKET,MOUNTING..... | 1 |
| | | | | | UOC:120, | |
| 19 | PAOZZ | 5340-00-175-9890 | 19207 | 10932453 | BRACKET,ANGLE..... | 1 |
| | | | | | UOC:120, | |
| 20 | PAOZZ | 5305-01-485-9552 | 19207 | 12382527 | SCREW,CAP,HEXAGON H..... | 1 |
| | | | | | UOC:120, | |

END OF FIGURE

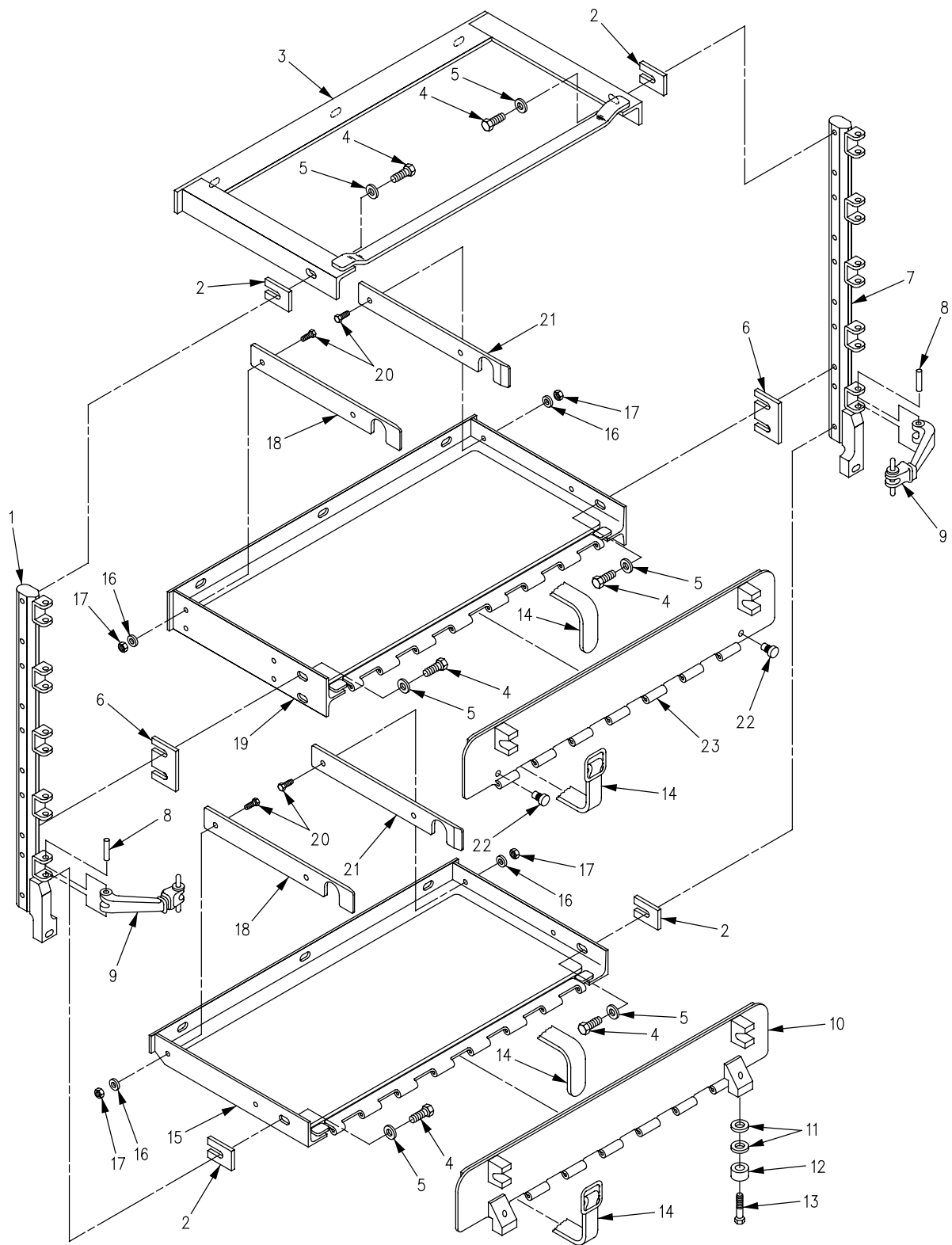

Figure 260. Rack, Ammunition (M1064)

SECTION II

TM 9-2350-261-24P

| SECTION II | | (3) | (4) | (5) | (6) | (7) |
|------------|-------|------------------|-------|-----------------|--|-----|
| (1) | (2) | NSN | CAGE | PART | DESCRIPTION AND USABLE ON CODE (UOC) | QTY |
| ITEM | SMR | | | NUMBER | | |
| NO | | | | | | |
| | | | | | GROUP 1808 STOWAGE RACKS, BOXES, STRAPS, CARRYING CASES, CABLE REELS, HOSE REELS, ETC. CONTINUED FIG. 260 RACK, AMMUNITION (M1064) | |
| 1 | PAOZZ | 2590-01-347-8909 | 19207 | 12369702 | POST, AMMUNITION RAC..... | 1 |
| | | | | | UOC:120, | |
| 2 | PAOZZ | 5365-01-350-2371 | 19207 | 12349700 | SHIM..... | 8 |
| | | | | | UOC:120, | |
| 3 | PAOZZ | 2590-01-347-8585 | 19207 | 12369621 | RACK, AMMUNITION STO..... | 1 |
| | | | | | UOC:120, | |
| 4 | PAOZZ | 5305-00-068-0510 | 80204 | B1821BH038C100N | SCREW, CAP, HEXAGON H..... | 20 |
| | | | | | UOC:120, | |
| 5 | PAOZZ | 5310-00-080-6004 | 96906 | MS27183-14 | WASHER, FLAT..... | 20 |
| | | | | | UOC:120, | |
| 6 | PAOZZ | 5365-01-348-3586 | 19207 | 12358748 | SHIM..... | 16 |
| | | | | | UOC:120, | |
| 7 | PAOZZ | 2590-01-348-6719 | 19207 | 12369615 | POST, AMMUNITION RAC..... | 1 |
| | | | | | UOC:120, | |
| 8 | PAOZZ | 5315-00-058-6011 | 96906 | MS16562-74 | PIN, SPRING..... | 10 |
| | | | | | UOC:120, | |
| 9 | PAOZZ | 6135-01-207-3490 | 19207 | 12298148-1 | HOOK, BATTERY BOX CO..... | 10 |
| | | | | | UOC:120, | |
| 10 | PAOZZ | 5340-01-350-8241 | 19207 | 12369706 | DOOR, ACCESS..... | 1 |
| | | | | | UOC:120, | |
| 11 | PAOZZ | 5310-00-058-1305 | 19200 | 10910174-20 | WASHER, FLAT..... | 4 |
| | | | | | UOC:120, | |
| 12 | PAOZZ | 5340-01-116-9138 | 19207 | 12294550 | BUMPER, METALLIC..... | 2 |
| | | | | | UOC:120, | |
| 13 | PAOZZ | 5305-00-988-1727 | 96906 | MS35206-283 | SCREW, MACHINE..... | 2 |
| | | | | | UOC:120, | |
| 14 | PAOZZ | 5340-00-753-3745 | 19207 | 8690477 | STRAP, WEBBING..... | 10 |
| | | | | | UOC:120, | |
| 15 | PAOZZ | 2590-01-347-8586 | 19207 | 12369619 | RACK, AMMUNITION STO..... | 1 |
| | | | | | UOC:120, | |
| 16 | PAOZZ | 5310-00-823-8804 | 96906 | MS27183-9 | WASHER, FLAT..... | 20 |
| | | | | | UOC:120, | |
| 17 | PAOZZ | 5310-00-877-5796 | 96906 | MS21044N4 | NUT, SELF-LOCKING, HE..... | 20 |
| | | | | | UOC:120, | |
| 18 | PAOZZ | 2590-01-347-8907 | 19207 | 12358742-1 | WEAR BAR, AMMUNITION..... | 5 |
| | | | | | UOC:120, | |
| 19 | PAOZZ | 2590-01-348-6383 | 19207 | 12358741 | RACK, AMMUNITION STO..... | 4 |
| | | | | | UOC:120, | |
| 20 | PAOZZ | 5305-00-993-2460 | 96906 | MS35207-282 | SCREW, MACHINE..... | 20 |
| | | | | | UOC:120, | |
| 21 | PAOZZ | 2590-01-347-8908 | 19207 | 12358742-2 | WEAR BAR, AMMUNITION..... | 5 |
| | | | | | UOC:120, | |
| 22 | PAOZZ | 5340-00-913-3359 | 19207 | 10886471 | BUMPER, NONMETALLIC..... | 8 |
| | | | | | UOC:120, | |
| 23 | PAOZZ | 5340-01-350-0381 | 19207 | 12369622 | DOOR, ACCESS..... | 4 |
| | | | | | UOC:120, | |

END OF FIGURE

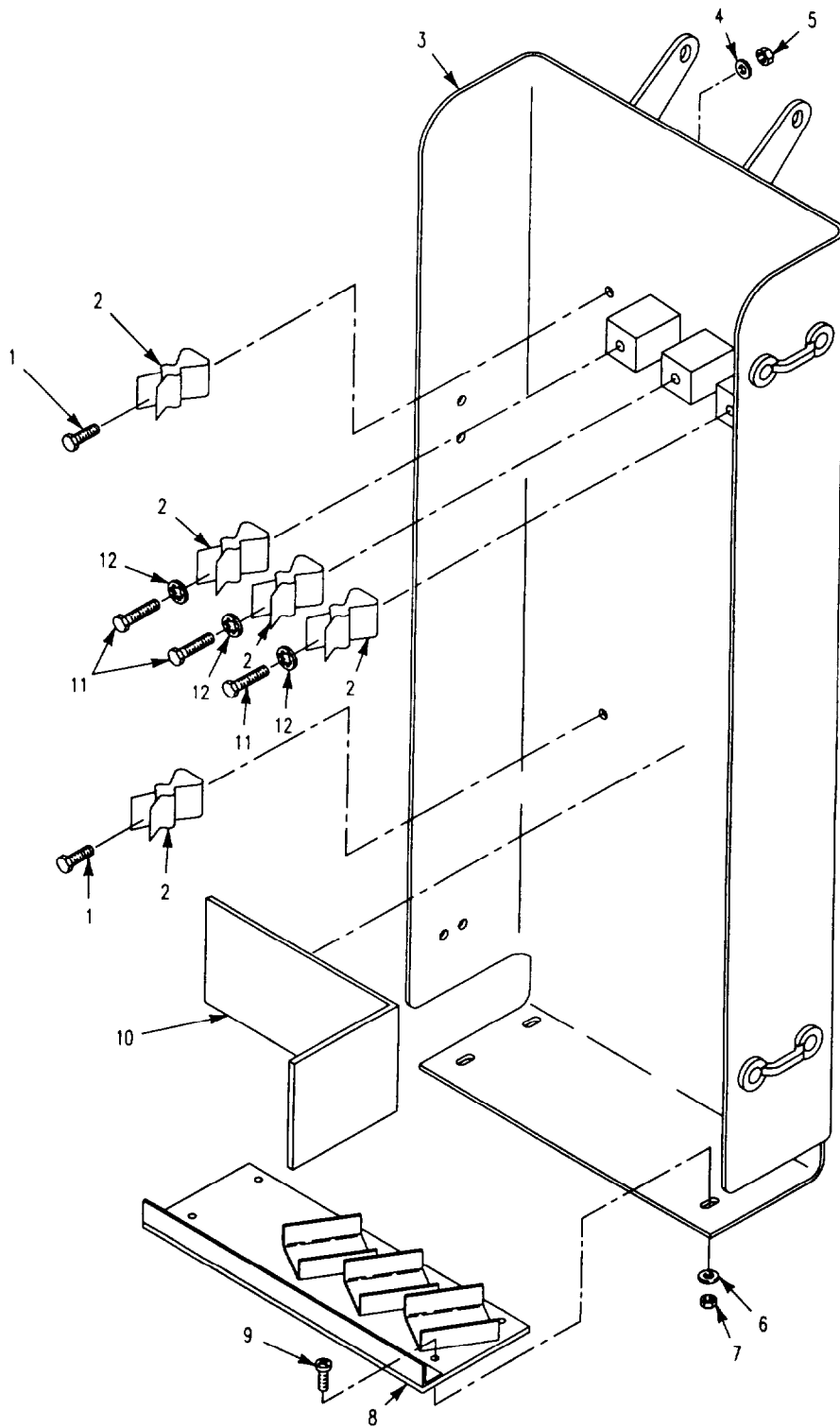

Figure 261. Rack Assembly, Rifle (M1064)

SECTION II

TM 9-2350-261-24P

| SECTION II | | (3) | (4) | (5) | (6) | (7) |
|--|-------|------------------|-------|-----------------|---|-----|
| (1) | (2) | NSN | CAGE | PART | DESCRIPTION AND USABLE ON CODE (UOC) | QTY |
| ITEM | SMR | | | NUMBER | | |
| NO | | | | | | |
| GROUP 1808 STOWAGE RACKS, BOXES, STRAPS, CARRYING CASES, CABLE REELS, HOSE REELS, ETC. CONTINUED FIG. 261 RACK ASSEMBLY, RIFLE (M1064) | | | | | | |
| 1 | PAOZZ | 5305-00-068-0510 | 80204 | B1821BH038C100N | SCREW,CAP,HEXAGON H..... | 2 |
| | | | | | UOC:120, | |
| 2 | PAOZZ | 5340-01-329-8582 | 19207 | 12367450 | CLIP,SPRING TENSION..... | 5 |
| | | | | | UOC:120, | |
| 3 | PAOZZ | 2590-01-348-6384 | 19207 | 12381827 | RACK,AMMUNITION STO..... | 1 |
| | | | | | UOC:120, | |
| 4 | PAOZZ | 5310-00-773-7618 | 96906 | MS15795-814 | WASHER,FLAT..... | 2 |
| | | | | | UOC:120, | |
| 5 | PAOZZ | 5310-00-087-4652 | 96906 | MS51922-17 | NUT,SELF-LOCKING,HE..... | 2 |
| | | | | | UOC:120, | |
| 6 | PAOZZ | 5310-00-582-5677 | 96906 | MS15795-810 | WASHER,FLAT..... | 4 |
| | | | | | UOC:120, | |
| 7 | PAOZZ | 5310-00-088-1251 | 96906 | MS51922-1 | NUT,SELF-LOCKING,HE..... | 4 |
| | | | | | UOC:120, | |
| 8 | PAOZZ | 5340-01-350-8236 | 19207 | 12381820 | BRACKET,MOUNTING..... | 1 |
| | | | | | UOC:120, | |
| 9 | PAOZZ | 5305-00-988-1727 | 96906 | MS35206-283 | SCREW,MACHINE..... | 4 |
| | | | | | UOC:120, | |
| 10 | PAOZZ | 2590-01-347-8649 | 19207 | 10917941-2 | PAD,CUSHIONING..... | 1 |
| | | | | | UOC:120, | |
| 11 | PAOZZ | 5305-00-068-0511 | 80204 | B1821BH038C125N | SCREW,CAP,HEXAGON H..... | 3 |
| | | | | | UOC:120, | |
| 12 | PAOZZ | 5310-00-595-7237 | 96906 | MS35333-42 | WASHER,LOCK..... | 3 |
| | | | | | UOC:120, | |

END OF FIGURE

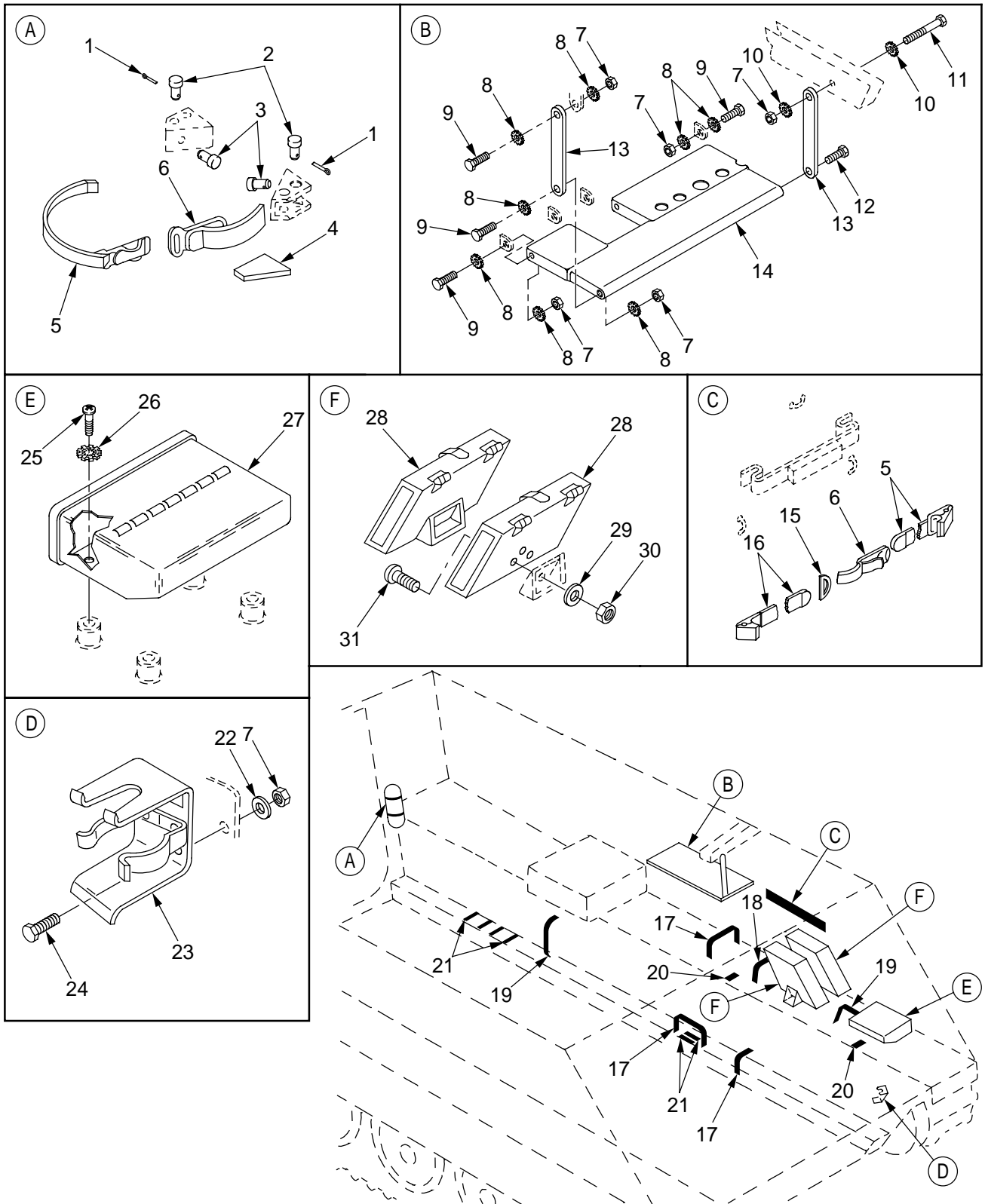

Figure 262. Left Side Stowage Straps and Mounting Hardware (M1064)

SECTION II

TM 9-2350-261-24P

| SECTION II | | (3) | (4) | (5) | (6) | (7) |
|--|-------|------------------|-------|-----------------|--|-----|
| (1) | (2) | NSN | CAGE | PART | DESCRIPTION AND | QTY |
| ITEM | SMR | | | NUMBER | USABLE ON CODE (UOC) | |
| NO | | | | | | |
| GROUP 1808 STOWAGE RACKS, BOXES, STRAPS, CARRYING CASES, CABLE REELS, HOSE REELS, ETC. CONTINUED | | | | | | |
| FIG. 262 LEFT SIDE STOWAGE STRAPS AND MOUNTING HARDWARE (M1064) | | | | | | |
| 1 | PAOZZ | 5315-00-839-2325 | 96906 | MS24665-132 | PIN,COTTER..... | 4 |
| | | | | | UOC:120, | |
| 2 | PAOZZ | 5315-00-811-9110 | 96906 | MS20392-3C49 | PIN,STRAIGHT,HEADED..... | 4 |
| | | | | | UOC:120, | |
| 3 | PAOZZ | 5365-00-075-9138 | 19207 | 8731984 | BUSHING, NONMETALLIC..... | 4 |
| | | | | | UOC:120, | |
| 4 | PAOZZ | 2590-00-912-5650 | 19207 | 10886769 | PAD,CUSHIONING..... | 1 |
| | | | | | UOC:120, | |
| 5 | PAOZZ | 5340-00-543-3477 | 19207 | 8690468 | STRAP,WEBBING..... | 2 |
| | | | | | UOC:120, | |
| 6 | PAOZZ | 2510-00-701-3845 | 19207 | 7013845 | CLAMP ASSY BOX HOLD..... | 2 |
| | | | | | UOC:120, | |
| 7 | PAOZZ | 5310-00-087-4652 | 96906 | MS51922-17 | NUT, SELF-LOCKING, HE..... | 2 |
| | | | | | UOC:120, | |
| 8 | PAOZZ | 5310-00-061-1258 | 96906 | MS45904-76 | WASHER, LOCK..... | 13 |
| | | | | | UOC:120, | |
| 9 | PAOZZ | 5305-00-068-0511 | 80204 | B1821BH038C125N | SCREW,CAP,HEXAGON H..... | 6 |
| | | | | | UOC:120, | |
| 10 | PAOZZ | 5310-00-080-6004 | 96906 | MS27183-14 | WASHER, FLAT..... | 2 |
| | | | | | UOC:120, | |
| 11 | PAOZZ | 5305-00-781-3928 | 80204 | B1821BH038C400N | SCREW,CAP,HEXAGON H..... | 1 |
| | | | | | UOC:120, | |
| 12 | PAOZZ | 5305-00-725-2317 | 80204 | B1821BH038C150N | SCREW,CAP,HEXAGON H..... | 1 |
| | | | | | UOC:120, | |
| 13 | PAOZZ | 3040-00-404-0779 | 19207 | 10886163 | CONNECTING LINK,RIG..... | 2 |
| | | | | | UOC:120, | |
| 14 | PAOZZ | 5895-00-840-9589 | 19207 | 10932368 | BASE,MOUNTING..... | 1 |
| | | | | | UOC:120, | |
| 15 | PAOZZ | 5365-00-127-7449 | 96906 | MS51925-4 | RING,DEE..... | 1 |
| | | | | | UOC:120, | |
| 16 | PAOZZ | 5340-00-530-5021 | 19207 | 8690466 | STRAP,WEBBING..... | 1 |
| | | | | | UOC:120, | |
| 17 | PAOZZ | 5340-00-753-3744 | 19207 | 8690473 | STRAP,WEBBING..... | 3 |
| | | | | | UOC:120, | |
| 18 | PAOZZ | 5340-00-753-3745 | 19207 | 8690477 | STRAP,WEBBING..... | 1 |
| | | | | | UOC:120, | |
| 19 | PAOZZ | 5340-00-543-3321 | 19207 | 8690474 | STRAP,WEBBING..... | 2 |
| | | | | | UOC:120, | |
| 20 | PAOZZ | 5340-00-753-3741 | 19207 | 8690463 | STRAP,WEBBING..... | 2 |
| | | | | | UOC:120, | |
| 21 | MOOZZ | | 19207 | 10886771 | PAD,CUSHIONING MAKE FROM PAD, P/N 10886771; 5 IN LG..... | 6 |
| | | | | | UOC:120, | |
| 22 | PAOZZ | 5310-00-809-4061 | 96906 | MS27183-15 | WASHER, FLAT..... | 2 |
| | | | | | UOC:120, | |
| 23 | PAOZZ | 2540-00-228-7795 | 19207 | 7359524 | BRACKET,MOUNTING..... | 1 |
| | | | | | UOC:120, | |
| 24 | PAOZZ | 5305-00-942-2196 | 96906 | MS18154-60 | SCREW,CAP,HEXAGON H..... | 2 |
| | | | | | UOC:120, | |
| 25 | PAOZZ | 5305-00-984-6210 | 96906 | MS35206-263 | SCREW,MACHINE..... | 4 |
| | | | | | UOC:120, | |

SECTION II

TM 9-2350-261-24P

SECTION II

| (1) ITEM NO | (2) SMR | (3) NSN | (4) CAGE | (5) PART NUMBER | (6) DESCRIPTION AND USABLE ON CODE (UOC) | (7) QTY |
|-------------------|------------|------------------|-------------|-----------------------|--|------------|
| 26 | PAOZZ | 5310-00-080-9786 | 96906 | MS45904-60 | WASHER, LOCK..... | 4 |
| 27 | PAOZZ | 6650-00-762-4645 | 19207 | 11660637 | UOC:120, PERISCOPE SUBASSEMB..... | 1 |
| 28 | PAOZZ | 2540-00-235-4397 | 19207 | 10886735 | UOC:120, BOX, ACCESSORIES STO..... | 2 |
| 29 | PAOZZ | 5310-00-809-4058 | 96906 | MS27183-10 | UOC:120, WASHER, FLAT..... | 6 |
| 30 | PAOZZ | 5310-00-088-1251 | 96906 | MS51922-1 | UOC:120, NUT, SELF-LOCKING, HE..... | 6 |
| 31 | PAOZZ | 5305-00-068-0502 | 77445 | P14596 | UOC:120, SCREW, CAP, HEXAGON H..... | 6 |

END OF FIGURE

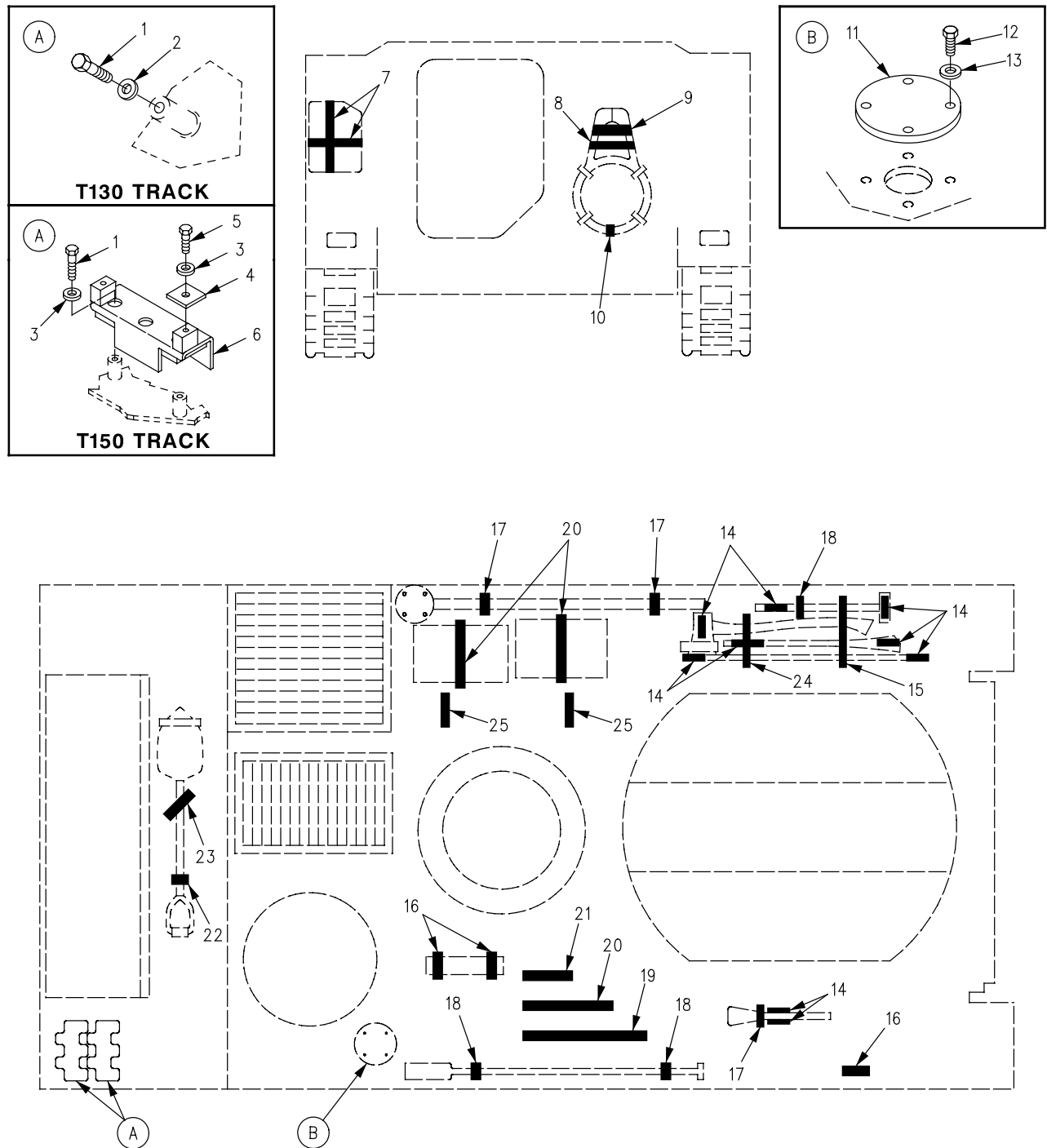

Figure 263. External Stowage Straps, Pads, and Mounting Hardware (M1064)

SECTION II

TM 9-2350-261-24P

| SECTION II | | (3) | (4) | (5) | (6) | (7) |
|------------|-------|------------------|-------|-----------------|---|-----|
| (1) | (2) | NSN | CAGE | PART | DESCRIPTION AND USABLE ON CODE (UOC) | QTY |
| ITEM | SMR | | | NUMBER | | |
| NO | | | | | | |
| | | | | | GROUP 1808 STOWAGE RACKS, BOXES, STRAPS, CARRYING CASES, CABLE REELS, HOSE REELS, ETC. CONTINUED FIG. 263 EXTERNAL STOWAGE STRAPS, PADS, AND MOUNTING HARDWARE (M1064) | |
| 1 | PAOZZ | 5305-00-071-2069 | 80204 | B1821BH050C150N | SCREW,CAP,HEXAGON H..... UOC:120, | 4 |
| 2 | PAOZZ | 5310-00-682-5992 | 19207 | 8763458 | WASHER,FLAT T130 TRACK..... UOC:120, | 4 |
| 3 | PAOZZ | 5310-00-809-5998 | 96906 | MS27183-18 | WASHER,FLAT T150 TRACK..... UOC:120, | 8 |
| 4 | PAOZZ | 5310-01-497-2285 | 19207 | 12474863 | WASHER,FLAT,SQUARE T150 TRACK..... UOC:120, | 4 |
| 5 | PAOZZ | 5305-00-071-2067 | 80204 | B1821BH050C125N | SCREW,CAP,HEXAGON H T150 TRACK..... UOC:120, | 4 |
| 6 | PAOZZ | 5340-01-497-5173 | 19207 | 12474841 | BRACKET,TRACK,STOWA T150 TRACK..... UOC:120, | 2 |
| 7 | PAOZZ | 5340-00-965-7833 | 19204 | 8690532 | STRAP,WEBBING..... UOC:120, | 4 |
| 8 | PAOZZ | 5340-00-753-3743 | 19207 | 8690519 | STRAP,WEBBING..... UOC:120, | 1 |
| 9 | PAOZZ | 2590-00-781-5608 | 19207 | 10886773 | PAD,CUSHIONING..... UOC:120, | 1 |
| 10 | PAOZZ | 5340-00-827-8483 | 19207 | 8690513 | STRAP,WEBBING..... UOC:120, | 1 |
| 11 | PAOZZ | 5340-00-008-9996 | 19207 | 10875096 | COVER,ACCESS..... UOC:120, | 1 |
| 12 | PAOZZ | 5305-00-942-2196 | 96906 | MS18154-60 | SCREW,CAP,HEXAGON H..... UOC:120, | 4 |
| 13 | PAOZZ | 5310-00-080-6004 | 96906 | MS27183-14 | WASHER,FLAT..... UOC:120, | 4 |
| 14 | MOOZZ | | 19207 | 10886771 | PAD,CUSHIONING MAKE FROM PAD, 19207, 10886771, 3.75IN LG..... UOC:120, | 9 |
| 15 | PAOZZ | 5340-00-339-3768 | 19207 | 8690475 | STRAP,WEBBING..... UOC:120, | 1 |
| 16 | PAOZZ | 5340-00-678-9031 | 19207 | 8690465 | STRAP,WEBBING..... UOC:120, | 3 |
| 17 | PAOZZ | 5340-00-543-3477 | 19207 | 8690468 | STRAP,WEBBING..... UOC:120, | 3 |
| 18 | PAOZZ | 5340-00-543-3398 | 19207 | 8690462 | STRAP,WEBBING..... UOC:120, | 3 |
| 19 | PAOZZ | 5340-00-543-3557 | 19207 | 8690486 | STRAP,WEBBING..... UOC:120, | 1 |
| 20 | PAOZZ | 5340-00-894-9545 | 19207 | 8690482 | STRAP,WEBBING..... UOC:120, | 3 |
| 21 | PAOZZ | 5340-00-753-3745 | 19207 | 8690477 | STRAP,WEBBING..... UOC:120, | 1 |
| 22 | PAOZZ | 5340-00-530-5021 | 19207 | 8690466 | STRAP,WEBBING..... UOC:120, | 1 |
| 23 | PAOZZ | 5340-00-543-3188 | 19207 | 8690472 | STRAP,WEBBING..... UOC:120, | 1 |
| 24 | PAOZZ | 5340-00-753-3742 | 19204 | 8690471 | STRAP,WEBBING..... UOC:120, | 1 |
| 25 | PAOZZ | 5340-00-753-3744 | 19207 | 8690473 | STRAP,WEBBING..... UOC:120, | 2 |

END OF FIGURE

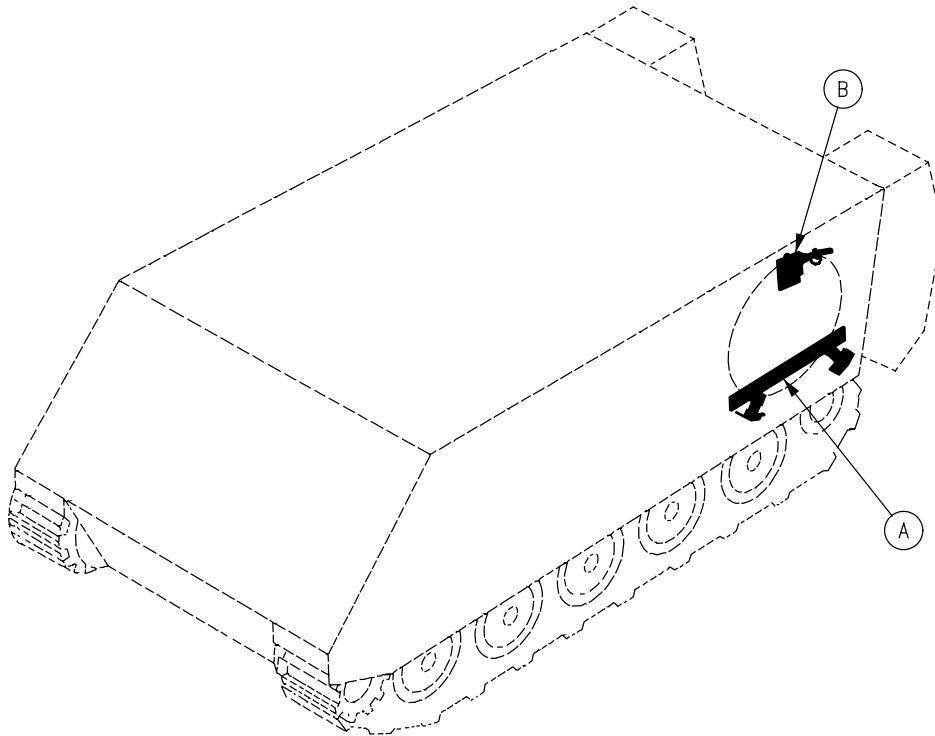
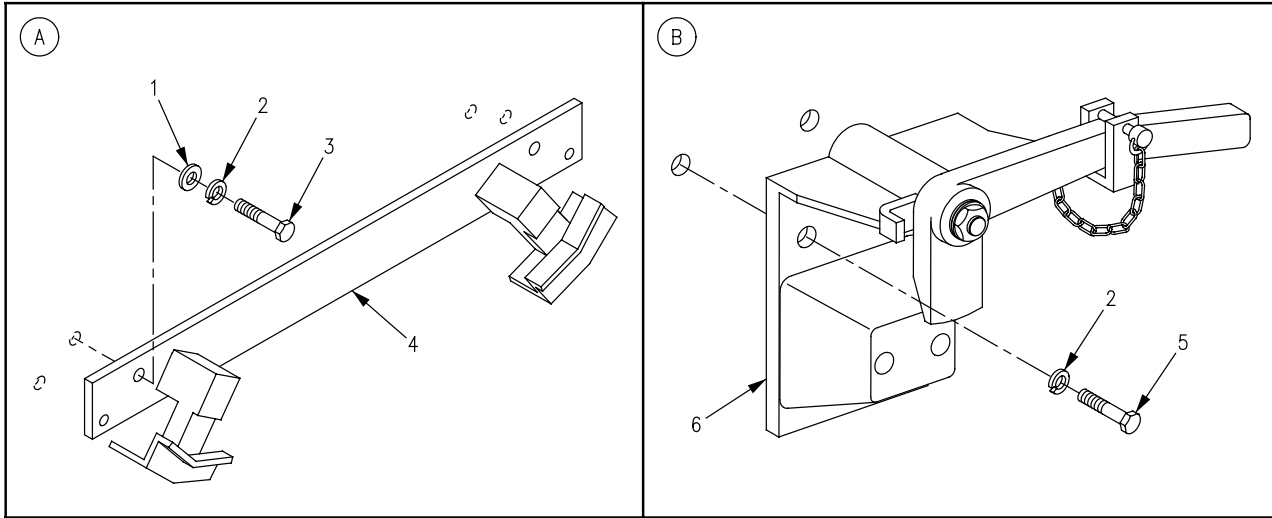

Figure 264. External Stowage Mortar Base (M1064)

SECTION II

TM 9-2350-261-24P

SECTION II

| (1) ITEM NO | (2) SMR | (3) NSN | (4) CAGE | (5) PART NUMBER | (6) DESCRIPTION AND USABLE ON CODE (UOC) | (7) QTY |
|-------------------|------------|------------------|-------------|-----------------------|--|------------|
| | | | | | GROUP 1808 STOWAGE RACKS, BOXES, STRAPS, CARRYING CASES, CABLE REELS, HOSE REELS, ETC. CONTINUED FIG. 264 EXTERNAL STOWAGE MORTAR BASE (M1064) | |
| 1 | PAOZZ | 5310-00-184-8992 | 96906 | MS9320-14 | WASHER, FLAT..... | 4 |
| | | | | | UOC:120, | |
| 2 | PAOZZ | 5310-00-584-5272 | 96906 | MS35338-48 | WASHER, LOCK..... | 6 |
| | | | | | UOC:120, | |
| 3 | PAOZZ | 5305-00-071-2070 | 80204 | B1821BH050C175N | SCREW, CAP, HEXAGON H..... | 4 |
| | | | | | UOC:120, | |
| 4 | PAOZZ | 5340-01-286-0470 | 19200 | 12900973 | BRACKET, MOUNTING..... | 1 |
| | | | | | UOC:120, | |
| 5 | PAOZZ | 5305-00-071-2071 | 80204 | B1821BH050C200N | SCREW, CAP, HEXAGON H..... | 2 |
| | | | | | UOC:120, | |
| 6 | PAOOO | 5340-01-285-0619 | 19200 | 12900981 | LATCH, RIM SEE FIG. 265..... | 1 |
| | | | | | UOC:120, | |

END OF FIGURE

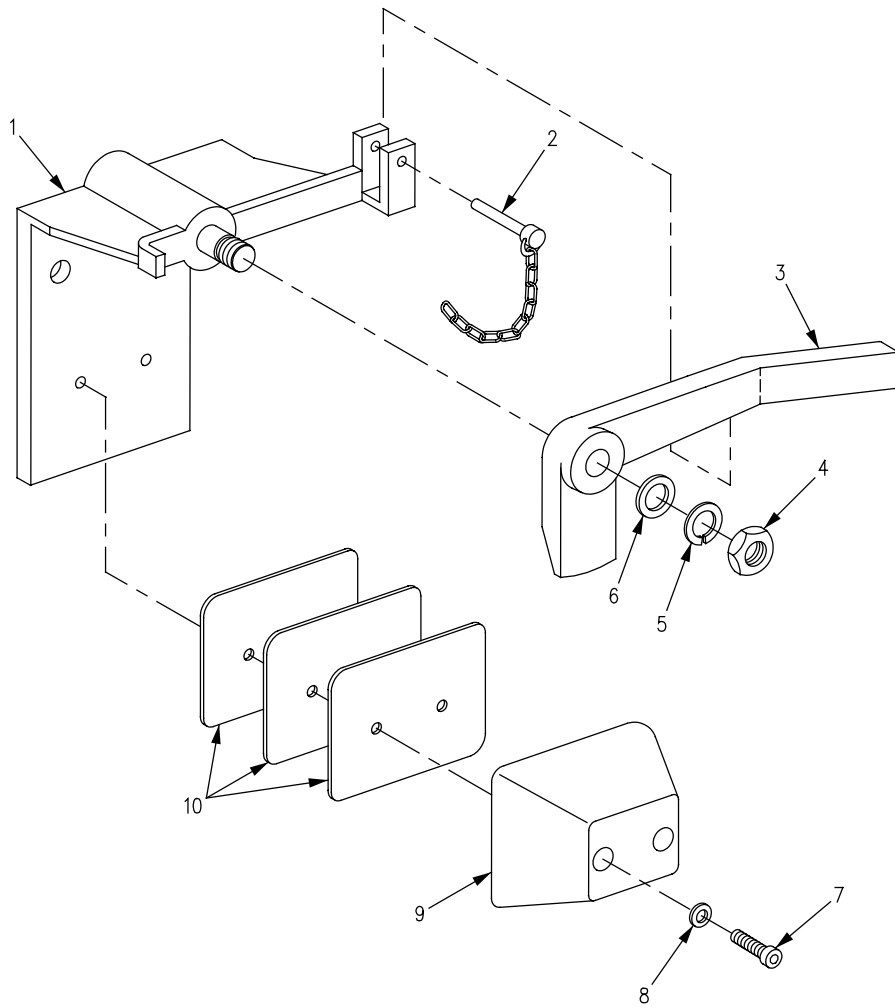

Figure 265. Lever Release Mount Bracket, 120 Mortar Base (M1064)

SECTION II

TM 9-2350-261-24P

| SECTION II | | | (4) | (5) | (6) | (7) |
|------------|-------|------------------|-------|------------------|---|-----|
| (1) | (2) | (3) | | | | |
| ITEM | SMR | NSN | CAGE | PART | DESCRIPTION AND | QTY |
| NO | | | | NUMBER | USABLE ON CODE (UOC) | |
| | | | | | GROUP 1808 STOWAGE RACKS, BOXES, STRAPS, CARRYING CASES, CABLE REELS, HOSE REELS, ETC. CONTINUED FIG. 265 LEVER RELEASE MOUNT BRACKET, 120 MORTAR BASE (M1064) | |
| 1 | XAOZZ | | 19206 | 12900983 | BRACKET,ANGLE..... | 1 |
| | | | | | UOC:120, | |
| 2 | PAOZZ | 5315-01-386-3977 | 19206 | 12901110 | PIN,QUICK,RELEASE..... | 1 |
| | | | | | UOC:120, | |
| 3 | PAOZZ | 5340-01-285-0135 | 19206 | 12900998 | HANDLE,MANUAL CONTR..... | 1 |
| | | | | | UOC:120, | |
| 4 | PAOZZ | 5310-00-507-0358 | 19206 | 12901009 | NUT,LOCKING..... | 1 |
| | | | | | UOC:120, | |
| 5 | PAOZZ | 5310-01-507-0365 | 19206 | 12901010 | WASHER,LOCKING..... | 1 |
| | | | | | UOC:120, | |
| 6 | PAOZZ | 5310-01-292-7760 | 19200 | 12900995 | WASHER,FLAT..... | 1 |
| | | | | | UOC:120, | |
| 7 | PAOZZ | | 19206 | 912M10X3510.9B3A | SCREW,CAP,HEXAGON H..... | 2 |
| | | | | | UOC:120, | |
| 8 | PAOZZ | 5310-01-507-0366 | 19206 | 125-10.5-A2D | WASHER,FLAT..... | 2 |
| | | | | | UOC:120, | |
| 9 | PAOZZ | 5340-01-285-7512 | 19200 | 12900996 | BUMPER,NONMETALLIC..... | 1 |
| | | | | | UOC:120, | |
| 10 | PAOZZ | 5365-01-292-7763 | 19200 | 12900997 | SPACER,PLATE..... | 3 |
| | | | | | UOC:120, | |

END OF FIGURE

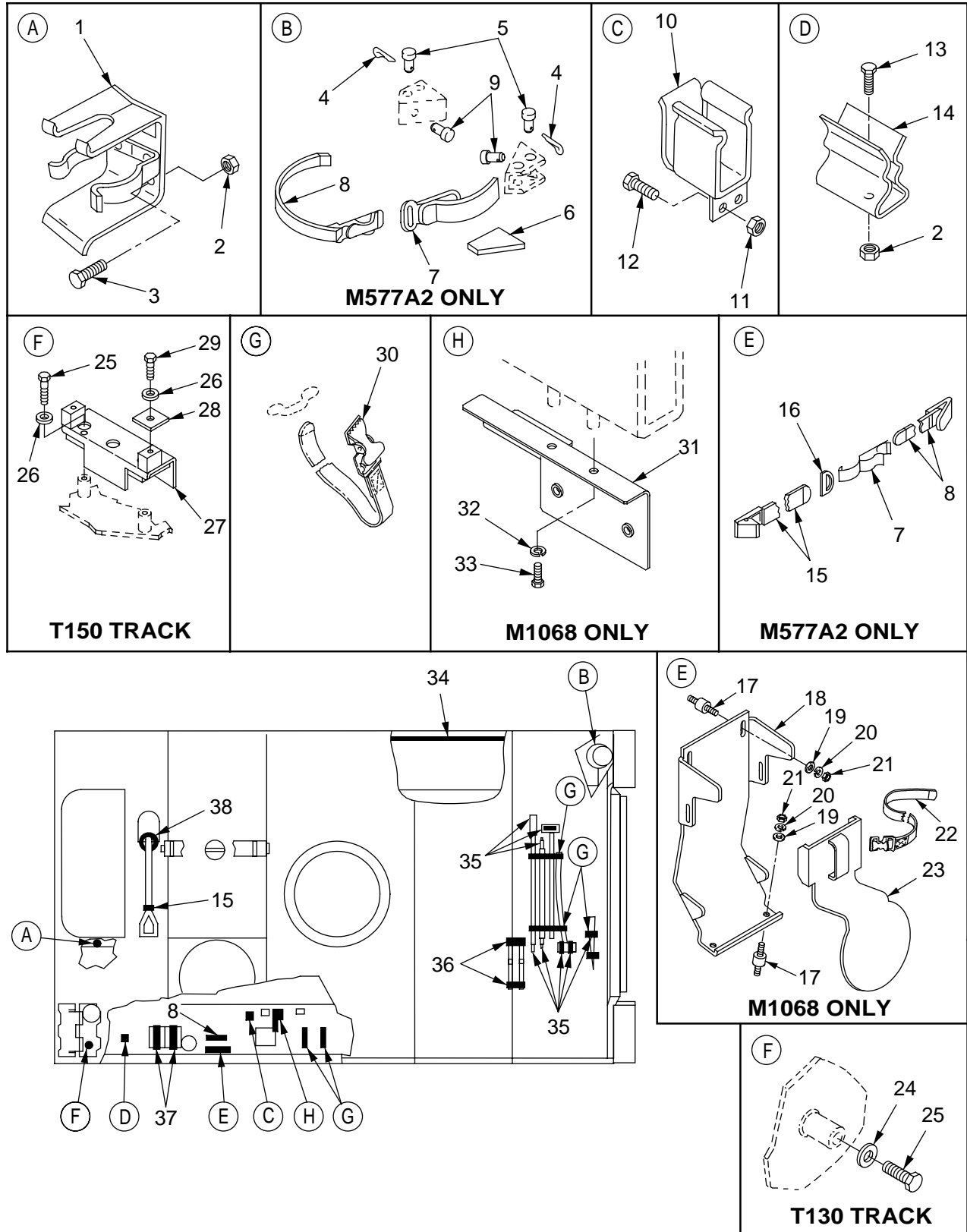

Figure 266. Storage Straps and Mounting Hardware (M1068, M577A2)

SECTION II

TM 9-2350-261-24P

| SECTION II | | | | | | | |
|--|-------|------------------|-------|-----------------|--------------------------------------|-----|--|
| (1) | (2) | (3) | (4) | (5) | (6) | (7) | |
| ITEM NO | SMR | NSN | CAGE | PART NUMBER | DESCRIPTION AND USABLE ON CODE (UOC) | QTY | |
| GROUP 1808 STOWAGE RACKS, BOXES, STRAPS, CARRYING CASES, CABLE REELS, HOSE REELS, ETC. CONTINUED FIG. 266 STOWAGE STRAPS AND MOUNTING HARDWARE (M1068, M577A2) | | | | | | | |
| 1 | PAOZZ | 2540-00-228-7795 | 19207 | 7359524 | BRACKET, MOUNTING..... | 1 | |
| | | | | | UOC:V37, ACP, | | |
| 2 | PAOZZ | 5310-00-087-4652 | 96906 | MS51922-17 | NUT, SELF-LOCKING, HE..... | 4 | |
| | | | | | UOC:V37, | | |
| 2 | PAOZZ | 5310-00-087-4652 | 96906 | MS51922-17 | NUT, SELF-LOCKING, HE..... | 3 | |
| | | | | | UOC:ACP, | | |
| 3 | PAOZZ | 5305-00-942-2196 | 96906 | MS18154-60 | SCREW, CAP, HEXAGON H..... | 2 | |
| | | | | | UOC:V37, ACP, | | |
| 4 | PAOZZ | 5315-00-839-2325 | 96906 | MS24665-132 | PIN, COTTER..... | 4 | |
| | | | | | UOC:V37, | | |
| 5 | PAOZZ | 5315-00-811-9110 | 96906 | MS20392-3C49 | PIN, STRAIGHT, HEADED..... | 4 | |
| | | | | | UOC:V37, | | |
| 6 | PAOZZ | 2590-00-912-5650 | 19207 | 10886769 | PAD, CUSHIONING..... | 1 | |
| | | | | | UOC:V37, | | |
| 7 | PAOZZ | 2510-00-701-3845 | 19207 | 7013845 | CLAMP ASSY BOX HOLD..... | 3 | |
| | | | | | UOC:V37, | | |
| 8 | PAOZZ | 5340-00-543-3477 | 19207 | 8690468 | STRAP, WEBBING..... | 4 | |
| | | | | | UOC:V37, | | |
| 8 | PAOZZ | 5340-00-543-3477 | 19207 | 8690468 | STRAP, WEBBING..... | 1 | |
| | | | | | UOC:ACP, | | |
| 9 | PAOZZ | 5365-00-075-9138 | 19207 | 8731984 | BUSHING, NONMETALLIC..... | 4 | |
| | | | | | UOC:V37, | | |
| 10 | PAOZZ | 1025-00-925-3971 | 19207 | 8763447 | BRACKET ASSEMBLY..... | 2 | |
| | | | | | UOC:V37, | | |
| 10 | PAOZZ | 1025-00-925-3971 | 19207 | 8763447 | BRACKET ASSEMBLY..... | 1 | |
| | | | | | UOC:ACP, | | |
| 11 | PAOZZ | 5310-00-088-1251 | 96906 | MS51922-1 | NUT, SELF-LOCKING, HE..... | 4 | |
| | | | | | UOC:V37, | | |
| 11 | PAOZZ | 5310-00-088-1251 | 96906 | MS51922-1 | NUT, SELF-LOCKING, HE..... | 2 | |
| | | | | | UOC:ACP, | | |
| 12 | PAOZZ | 5305-00-225-3843 | 80204 | B1821BH025C100N | SCREW, CAP, HEXAGON H..... | 4 | |
| | | | | | UOC:V37, | | |
| 12 | PAOZZ | 5305-00-225-3843 | 80204 | B1821BH025100N | SCREW, CAP, HEXAGON H..... | 2 | |
| | | | | | UOC:ACP, | | |
| 13 | PAOZZ | 5305-00-543-4372 | 80204 | B1821BH038C075N | SCREW, CAP, HEXAGON H..... | 2 | |
| | | | | | UOC:V37, | | |
| 13 | PAOZZ | 5305-00-543-4372 | 80204 | B1821BH038C075N | SCREW, CAP, HEXAGON H..... | 1 | |
| | | | | | UOC:ACP, | | |
| 14 | PAOZZ | 5340-01-329-8582 | 19207 | 12367450 | CLIP, SPRING TENSION..... | 2 | |
| | | | | | UOC:V37, | | |
| 14 | PAOZZ | 5340-01-329-8582 | 19207 | 12367450 | CLIP, SPRING TENSION..... | 1 | |
| | | | | | UOC:ACP, | | |
| 15 | PAOZZ | 5340-00-530-5021 | 19207 | 8690466 | STRAP, WEBBING..... | 2 | |
| | | | | | UOC:V37, | | |
| 15 | PAOZZ | 5340-00-530-5021 | 19207 | 8690466 | STRAP, WEBBING..... | 1 | |
| | | | | | UOC:ACP, | | |
| 16 | PAOZZ | 5365-00-127-7449 | 58536 | AA59557-A4 | RING, DEE..... | 1 | |
| | | | | | UOC:V37, | | |
| 17 | PAOZZ | 5305-01-149-8002 | 19207 | 12293273-9 | MOUNT, RESILIENT..... | 4 | |
| | | | | | UOC:ACP, | | |

SECTION II

TM 9-2350-261-24P

SECTION II

| (1) ITEM NO | (2) SMR | (3) NSN | (4) CAGE | (5) PART NUMBER | (6) DESCRIPTION AND USABLE ON CODE (UOC) | (7) QTY |
|-------------------|------------|------------------|-------------|-----------------------|--|------------|
| 18 | PAOZZ | 2590-01-502-3766 | 19207 | 12460609 | BRACKET..... | 1 |
| 19 | PAOZZ | 5310-00-809-4058 | 96906 | MS27183-10 | UOC:ACP, WASHER, FLAT..... | 4 |
| 20 | PAOZZ | 5310-00-550-1130 | 96906 | MS35333-40 | UOC:ACP, WASHER, LOCK..... | 4 |
| 21 | PAOZZ | 5310-00-761-6882 | 96906 | MS51967-2 | UOC:ACP, NUT, PLAIN, HEXAGON..... | 4 |
| 22 | PAOZZ | 5340-00-543-3321 | 19207 | 8690474 | UOC:ACP, STRAP, WEBBING..... | 1 |
| 23 | PAOZZ | 5340-01-106-8142 | 19207 | 12297956 | UOC:ACP, COVER, ACCESS..... | 1 |
| 24 | PAOZZ | 5310-00-682-5992 | 19207 | 8763458 | UOC:ACP, WASHER, FLAT T130 TRACK..... | 4 |
| 25 | PAOZZ | 5305-00-071-2069 | 80204 | B1821BH050C150N | UOC:V37, ACP SCREW, CAP, HEXAGON H..... | 4 |
| 26 | PAOZZ | 5310-00-809-5998 | 96906 | MS27183-18 | UOC:V37, WASHER, FLAT T150 TRACK..... | 8 |
| 27 | PAOZZ | 5340-01-497-5173 | 19207 | 12474841 | UOC:V37, ACP, BRACKET, TRACK, STOWA T150 TRACK..... | 2 |
| 28 | PAOZZ | 5310-01-497-2285 | 19207 | 12474863 | UOC:V37, ACP, WASHER, FLAT, SQUARE T150 TRACK..... | 4 |
| 29 | PAOZZ | 5305-00-071-2067 | 80204 | B1821BH050C125N | UOC:V37, ACP, SCREW, CAP, HEXAGON H T150 TRACK..... | 4 |
| 30 | PAOZZ | 5340-00-753-3744 | 19207 | 8690473 | UOC:V37, ACP, STRAP, WEBBING..... | 4 |
| 31 | PAOZZ | 5340-01-373-6357 | 19207 | 12382065 | UOC:V37, ACP BRACKET, MOUNTING..... | 1 |
| 32 | PAOZZ | 5310-00-194-1483 | 96906 | MS35333-44 | UOC:ACP, WASHER, LOCK..... | 2 |
| 33 | PAOZZ | 5305-00-068-7837 | 80204 | B1821BH025C063N | UOC:ACP, SCREW, CAP, HEXAGON H..... | 2 |
| 34 | PAOZZ | 5340-00-001-4837 | 19207 | 8690492 | UOC:ACP, STRAP, WEBBING..... | 1 |
| 35 | MOOZZ | | 19207 | 10886771 | UOC:ACP, PAD, CUSHIONING MAKE FROM PAD, 19207, 10886771, 3.75 IN LG..... | 8 |
| 36 | PAOZZ | 5340-00-543-7110 | 19207 | 8690470 | UOC:V37, ACP, STRAP, WEBBING..... | 2 |
| 37 | PAOZZ | 5340-00-543-3155 | 19207 | 8690476 | UOC:V37, ACP, STRAP, WEBBING..... | 2 |
| 38 | PAOZZ | 5340-00-543-3188 | 19207 | 8690472 | UOC:V37, ACP, STRAP, WEBBING..... | 1 |

END OF FIGURE

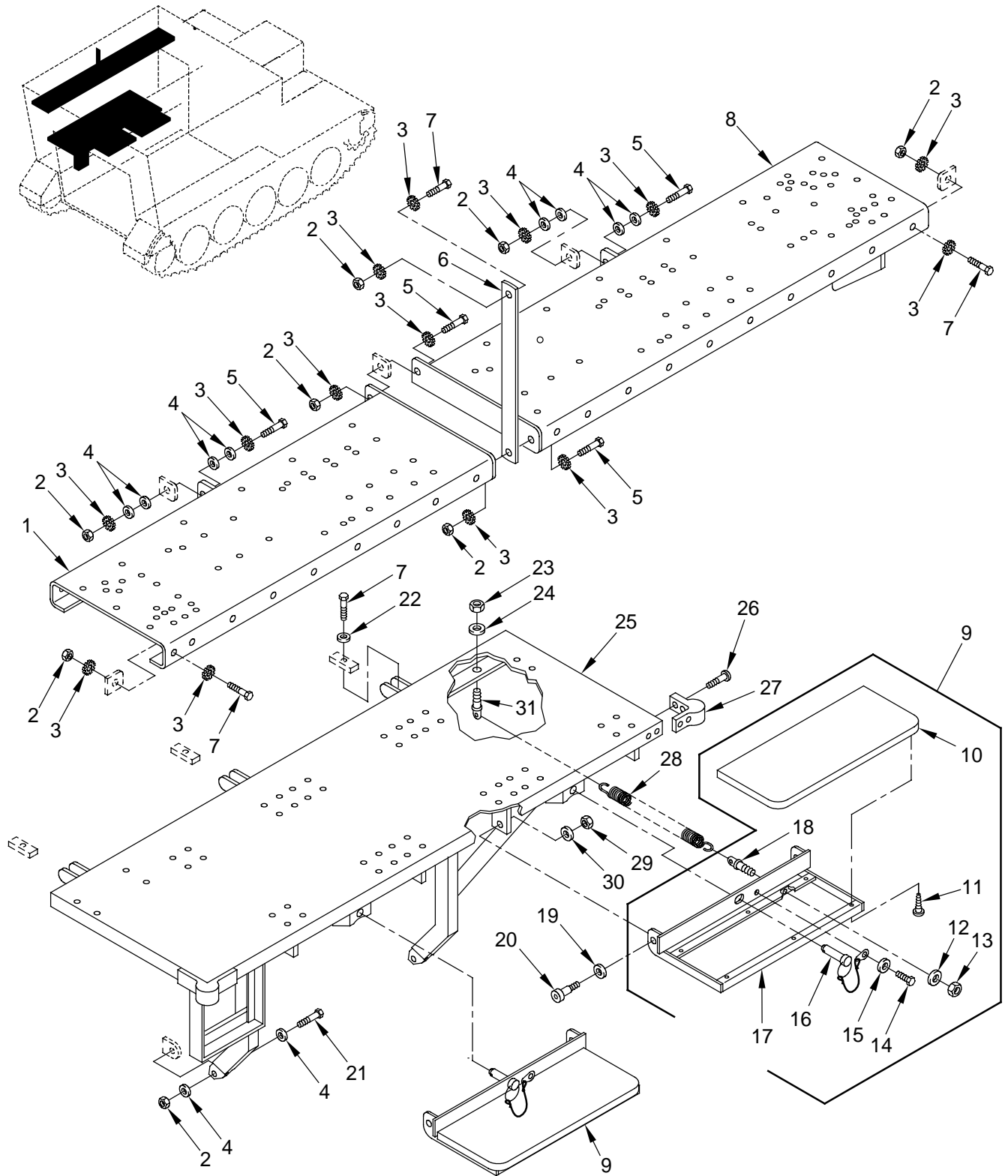

Figure 267. Left Side, Internal Storage, Racks and Hardware (M1068)

SECTION II

TM 9-2350-261-24P

| SECTION II | | | | | | | | |
|------------|-------|------------------|-------|-----------------|--|-----|--|--|
| (1) | (2) | (3) | (4) | (5) | (6) | (7) | | |
| ITEM NO | SMR | NSN | CAGE | PART NUMBER | DESCRIPTION AND USABLE ON CODE (UOC) | QTY | | |
| | | | | | GROUP 1808 STOWAGE RACKS, BOXES, STRAPS, CARRYING CASES, CABLE REELS, HOSE REELS, ETC. CONTINUED FIG. 267 LEFT SIDE, INTERNAL STOWAGE, RACKS AND HARDWARE (M1068) | | | |
| 1 | PAOZZ | 5975-01-520-3218 | 19207 | 10917896-8 | RACK, STOWAGE, RADIO..... | 1 | | |
| 2 | PAOZZ | 5310-00-087-4652 | 96906 | MS51922-17 | UOC:ACP, NUT, SELF-LOCKING, HE..... | 11 | | |
| 3 | PAOZZ | 5310-00-061-1258 | 96906 | MS45904-76 | UOC:ACP, WASHER, LOCK..... | 17 | | |
| 4 | PAOZZ | 5310-00-080-6004 | 96906 | MS27183-14 | UOC:ACP, WASHER, FLAT..... | 12 | | |
| 5 | PAOZZ | 5305-00-821-3869 | 80204 | B1821BH038C175N | UOC:ACP, SCREW, CAP, HEXAGON H..... | 4 | | |
| 6 | PAOZZ | 2590-00-477-3624 | 19207 | 10918003 | UOC:ACP, HANGER, STRAP..... | 1 | | |
| 7 | PAOZZ | 5305-00-725-2317 | 80204 | B1821BH038C150N | UOC:ACP, SCREW, CAP, HEXAGON H..... | 8 | | |
| 8 | PAOZZ | 5340-01-370-9747 | 19207 | 10917899-8 | UOC:ACP, BRACKET, MOUNTING..... | 1 | | |
| 9 | PAOZZ | 7125-01-376-7720 | 19207 | 12384038 | UOC:ACP, SHELF ASSEMBLY..... | 2 | | |
| 10 | PAOZZ | 7125-01-376-7008 | 19207 | 12383803 | UOC:ACP, .SHELF, STORAGE AND D..... | 1 | | |
| 11 | PAOZZ | 5305-00-014-9921 | 96906 | MS35493-75 | UOC:ACP, .SCREW, WOOD..... | 6 | | |
| 12 | PAOZZ | 5305-00-225-3844 | 80204 | B1821BH025C056N | UOC:ACP, .SCREW, CAP, HEXAGON H..... | 1 | | |
| 13 | PAOZZ | 5310-00-809-4058 | 96906 | MS27183-10 | UOC:ACP, .WASHER, FLAT..... | 1 | | |
| 14 | PAOZZ | 5340-01-369-4837 | 19207 | 12384037 | UOC:ACP, .BRACKET, MOUNTING..... | 1 | | |
| 15 | PAOZZ | 5315-01-454-5467 | 19207 | 12297780-13 | UOC:ACP, .PIN, QUICK RELEASE..... | 1 | | |
| 16 | PAOZZ | 5306-00-684-8863 | 88044 | AN42B-C4A | UOC:ACP, .BOLT, EYE..... | 1 | | |
| 17 | PAOZZ | 5310-00-809-8546 | 96906 | MS27183-8 | UOC:ACP, .WASHER, FLAT..... | 1 | | |
| 18 | PAOZZ | 5310-00-902-6676 | 96906 | MS21083N3 | UOC:ACP, .NUT, SELF-LOCKING, HE..... | 1 | | |
| 19 | PAOZZ | 5310-01-280-5796 | 96906 | MS27183-57 | UOC:ACP, WASHER, FLAT..... | 4 | | |
| 20 | PAOZZ | 5305-00-939-0655 | 96906 | MS51975-19 | UOC:ACP, SCREW, SHOULDER..... | 4 | | |
| 21 | PAOZZ | 5305-00-781-3926 | 80204 | B1821BH038C275N | UOC:ACP, SCREW, CAP, HEXAGON H..... | 2 | | |
| 22 | PAOZZ | 5310-00-987-1294 | 19200 | 10910174-16 | UOC:ACP, WASHER, FLAT..... | 3 | | |
| 23 | PAOZZ | 5310-00-902-6676 | 96906 | MS21083N3 | UOC:ACP, NUT, SELF-LOCKING, HE..... | 2 | | |
| 24 | PAOZZ | 5310-00-809-8546 | 96906 | MS27183-8 | UOC:ACP, WASHER, FLAT..... | 2 | | |
| 25 | PAOZZ | 5360-01-368-4768 | 19207 | 12384045 | UOC:ACP, SPRING, HELICAL, EXTE..... | 2 | | |

SECTION II

TM 9-2350-261-24P

SECTION II

| (1) ITEM NO | (2) SMR | (3) NSN | (4) CAGE | (5) PART NUMBER | (6) DESCRIPTION AND USABLE ON CODE (UOC) | (7) QTY |
|-------------------|------------|------------------|-------------|-----------------------|--|------------|
| 26 | PAOZZ | 2590-01-370-1190 | 19207 | 12384043 | BRACKET,VEHICULAR C..... UOC:ACP, | 1 |
| 27 | PAOZZ | 5305-00-984-6214 | 96906 | MS35206-267 | SCREW,MACHINE..... UOC:ACP, | 8 |
| 28 | PAOZZ | 5340-00-868-5388 | 71823 | A833 | BUMPER,NONMETALLIC..... UOC:ACP, | 2 |
| 29 | PAOZZ | 5310-00-984-3806 | 96906 | MS51922-9 | NUT,SELF-LOCKING,HE..... UOC:ACP, | 4 |
| 30 | PAOZZ | 5310-00-081-4219 | 96906 | MS27183-12 | WASHER,FLAT..... UOC:ACP, | 4 |
| 31 | PAOZZ | 5306-00-684-8863 | 88044 | AN42B-C4A | BOLT,EYE..... UOC:ACP, | 2 |

END OF FIGURE

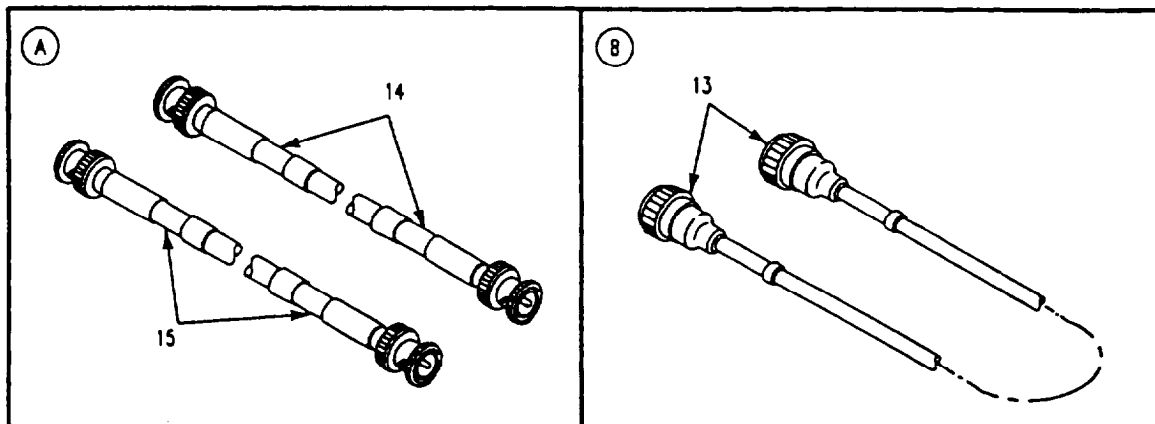
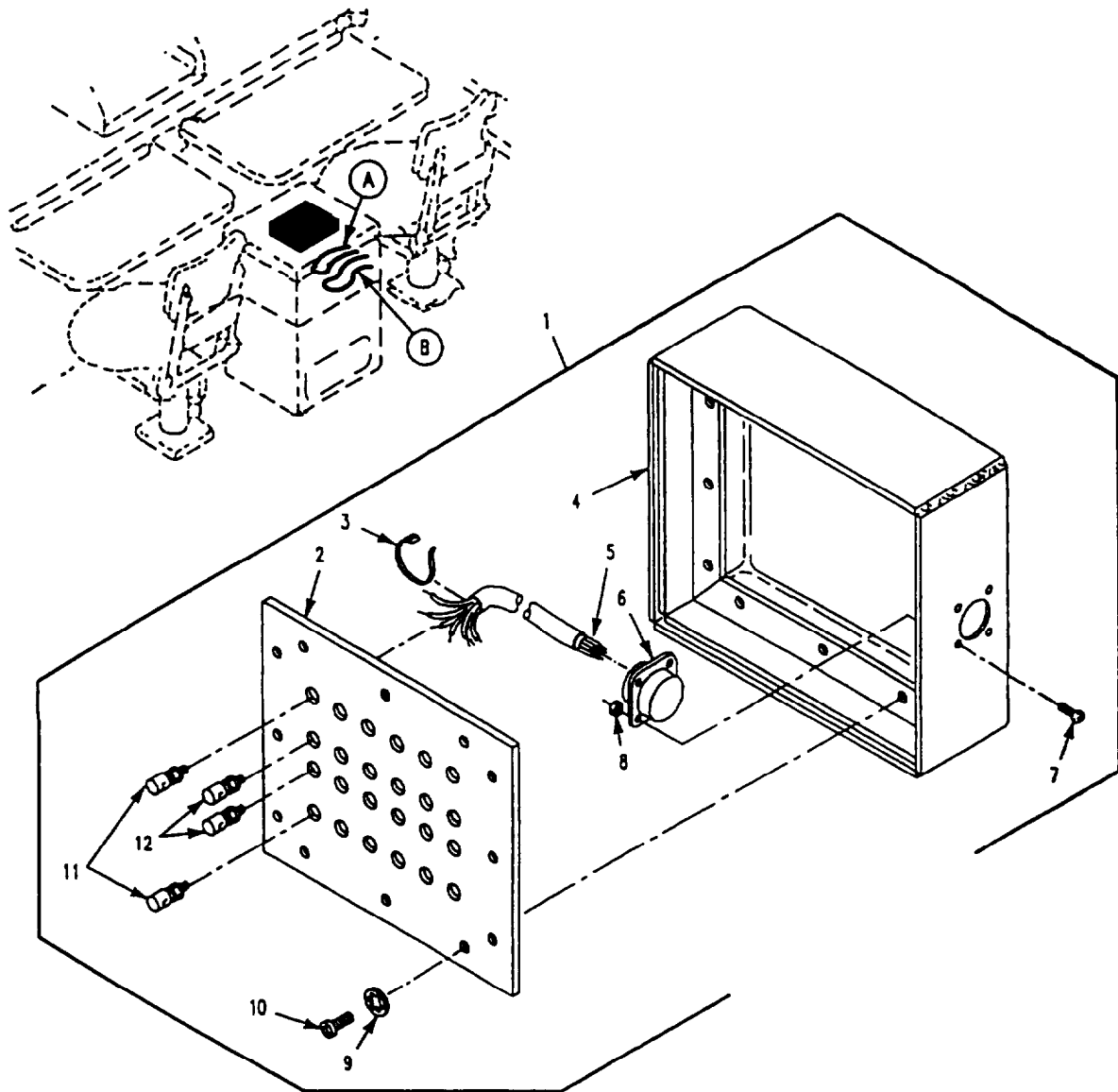

Figure 268. Left Side, Internal Storage, Racks and Hardware (M1068)

SECTION II

TM 9-2350-261-24P

| SECTION II | | | | | | |
|------------|-------|------------------|-------|----------------|--|-----|
| (1) | (2) | (3) | (4) | (5) | (6) | (7) |
| ITEM | SMR | NSN | CAGE | PART | DESCRIPTION AND | QTY |
| NO | | | | NUMBER | USABLE ON CODE (UOC) | |
| | | | | | GROUP 1808 STOWAGE RACKS, BOXES, STRAPS, CARRYING CASES, CABLE REELS, HOSE REELS, ETC. CONTINUED FIG. 268 LEFT SIDE, INTERNAL STOWAGE, RACKS AND HARDWARE (M1068) | |
| 1 | PAOFF | 5935-01-497-0353 | 19207 | 12383919 | CONNECTOR, RECEPTACL..... | 1 |
| | | | | | UOC:ACP, | |
| 2 | XAOZZ | | 19207 | 12383917 | .FACE PLATE..... | 1 |
| | | | | | UOC:ACP, | |
| 3 | PAOZZ | 5975-01-034-5871 | 96906 | MS3367-7-0 | .STRAP, TIEDOWN, ELECT..... | V |
| | | | | | UOC:ACP, | |
| 4 | XAOZZ | | 19207 | 12383916 | .BOX..... | 1 |
| | | | | | UOC:ACP, | |
| 5 | MFFZZ | | 81349 | M81044/9-20-9 | .WIRE, ELECTRICAL MAKE FROM WIRE, P/N M81044/9-20-9..... | V |
| | | | | | UOC:ACP, | |
| 6 | PAFZA | 5935-00-170-9768 | 96906 | MS27508E16B26P | .CONNECTOR, RECEPTACL..... | 1 |
| | | | | | UOC:ACP, | |
| 7 | PAOZZ | 5305-00-889-2999 | 96906 | MS35206-217 | .SCREW, MACHINE..... | 4 |
| | | | | | UOC:ACP, | |
| 8 | PAOZZ | 5310-00-088-0551 | 96906 | MS21044N04 | .NUT, SELF-LOCKING, HE..... | 4 |
| | | | | | UOC:ACP, | |
| 9 | PAOZZ | 5310-00-559-0070 | 96906 | MS35333-38 | .WASHER, LOCK..... | 12 |
| | | | | | UOC:ACP, | |
| 10 | PAOZZ | 5305-00-984-6194 | 96906 | MS35206-246 | .SCREW, MACHINE..... | 12 |
| | | | | | UOC:ACP, | |
| 11 | PAOZZ | 5940-00-937-5237 | 81349 | PB08NA01 | .POST, BINDING, ELECTR. (BLACK)..... | 12 |
| | | | | | UOC:ACP, | |
| 12 | PAOZZ | 5940-00-926-8162 | 81349 | PB08NA02 | .POST, BINDING, ELECTR. (RED)..... | 12 |
| | | | | | UOC:ACP, | |
| 13 | PAOZA | 5995-01-386-9441 | 19207 | 12383918 | CABLE, ASSEMBLY, SPEC..... | 1 |
| | | | | | UOC:ACP, | |
| 14 | PAOZZ | 5995-01-506-0481 | 19207 | 12383871-15 | CABLE ASSEMBLY, SPEC..... | 1 |
| | | | | | UOC:ACP, | |
| 15 | PAOZZ | 5995-01-518-6257 | 19207 | 12383871-16 | CABLE ASSEMBLY, SPEC..... | 1 |
| | | | | | UOC:ACP, | |

END OF FIGURE

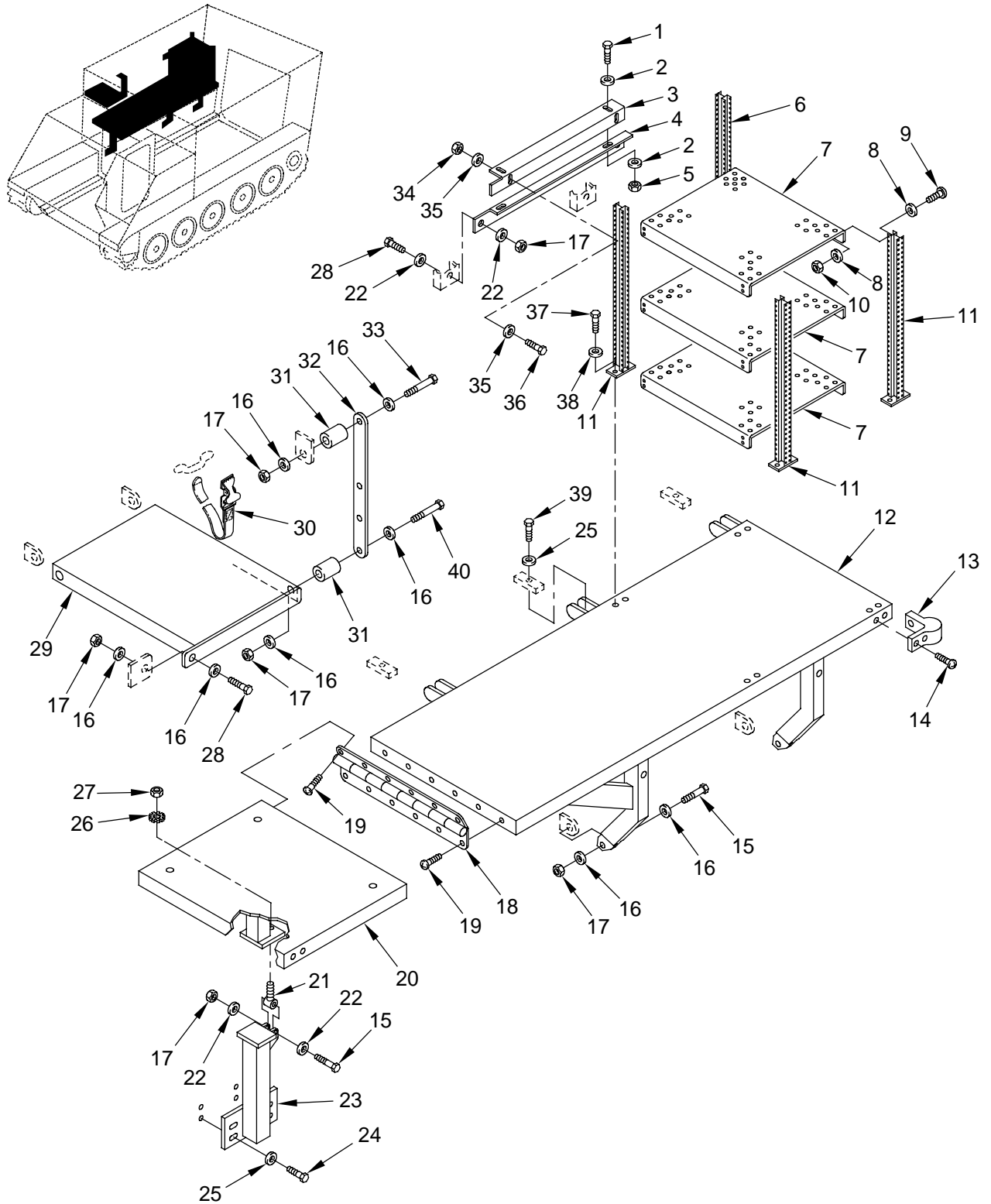

Figure 269. Right Side, Internal Stowage, Racks and Hardware (M1068)

SECTION II

TM 9-2350-261-24P

| SECTION II | | | | | | |
|------------|-------|------------------|-------|-----------------|---|-----|
| (1) | (2) | (3) | (4) | (5) | (6) | (7) |
| ITEM NO | SMR | NSN | CAGE | PART NUMBER | DESCRIPTION AND USABLE ON CODE (UOC) | QTY |
| | | | | | GROUP 1808 STOWAGE RACKS, BOXES, STRAPS, CARRYING CASES, CABLE REELS, HOSE REELS, ETC. CONTINUED FIG. 269 RIGHT SIDE, INTERNAL STOWAGE, RACKS AND HARDWARE (M1068) | |
| 1 | PAOZZ | 5305-00-071-2505 | 80204 | B1821BH025C088N | SCREW,CAP,HEXAGON H..... | 2 |
| 2 | PAOZZ | 5310-00-809-4058 | 96906 | MS27183-10 | UOC:ACP, WASHER,FLAT..... | 4 |
| 3 | PAOZZ | 5340-01-368-8095 | 19207 | 12384056 | UOC:ACP, BRACKET,MOUNTING..... | 1 |
| 4 | PAOZZ | 5340-01-368-4710 | 19207 | 12384055 | UOC:ACP, BRACKET,MOUNTING..... | 1 |
| 5 | PAOZZ | 5310-00-088-1251 | 96906 | MS51922-1 | UOC:ACP, NUT,SELF-LOCKING,HE..... | 2 |
| 6 | PAOZZ | 5340-01-368-7294 | 19207 | 12383815-2 | UOC:ACP, BRACKET,MOUNTING..... | 1 |
| 7 | PAOZZ | 5975-01-385-9692 | 19207 | 12383932 | UOC:ACP, RACK,ELECTRICAL EQU..... | 3 |
| 8 | PAOZZ | 5310-00-809-8546 | 96906 | MS27183-8 | UOC:ACP, WASHER,FLAT..... | 48 |
| 9 | PAOZZ | 5305-00-993-1848 | 96906 | MS35207-265 | UOC:ACP, SCREW,MACHINE..... | 24 |
| 10 | PAOZZ | 5310-00-877-5797 | 96906 | MS21044N3 | UOC:ACP, NUT,SELF-LOCKING,HE..... | 24 |
| 11 | PAOZZ | 5340-01-372-4784 | 19207 | 12383815-1 | UOC:ACP, BRACKET,MOUNTING..... | 3 |
| 12 | PAOZZ | 5340-01-368-5397 | 19207 | 12384044 | UOC:ACP, BARCKET,SELF..... | 1 |
| 13 | PAOZZ | 5340-00-868-5388 | 71823 | A833 | UOC:ACP, BUMPER,NONMETALLIC..... | 2 |
| 14 | PAOZZ | 5305-00-984-6214 | 96906 | MS35206-267 | UOC:ACP, SCREW,MACHINE..... | 7 |
| 15 | PAOZZ | 5305-00-781-3926 | 96906 | MS90728-69 | UOC:ACP, SCREW,CAP,HEXAGON H..... | 3 |
| 16 | PAOZZ | 5310-00-080-6004 | 96906 | MS27183-14 | UOC:ACP, WASHER,FLAT..... | 14 |
| 17 | PAOZZ | 5310-00-087-4652 | 96906 | MS51922-17 | UOC:ACP, NUT,SELF-LOCKING,HE..... | 10 |
| 18 | PAOZZ | 5340-01-368-5321 | 19207 | 12384048 | UOC:ACP, HINGE,BUTT..... | 1 |
| 19 | PAOZZ | 5305-00-988-1725 | 96906 | MS35206-281 | UOC:ACP, SCREW,MACHINE..... | 12 |
| 20 | PAOZZ | 5340-01-368-5772 | 19207 | 12384031 | UOC:ACP, BRACKET,SHELF..... | 1 |
| 21 | PAOZZ | 5306-00-682-5628 | 19207 | 5325632 | UOC:ACP, BOLT,EYE..... | 1 |
| 22 | PAOZZ | 5310-00-877-5972 | 19200 | 10910174-3 | UOC:ACP, WASHER,FLAT..... | 6 |
| 23 | PAOZZ | 2590-01-370-1191 | 19207 | 12384046 | UOC:ACP, BRACKET,VEHICULAR C..... | 1 |
| 24 | PAOZZ | 5305-00-068-0510 | 80204 | B1821BH038C100N | UOC:ACP, SCREW,CAP,HEXAGON H..... | 4 |
| 25 | PAOZZ | 5310-00-987-1294 | 19200 | 10910174-16 | UOC:ACP, WASHER,FLAT..... | 7 |
| 26 | PAOZZ | 5310-01-293-3412 | 96906 | MS45904-76 | UOC:ACP, WASHER,LOCK..... | 1 |

SECTION II

TM 9-2350-261-24P

SECTION II

| (1) ITEM NO | (2) SMR | (3) NSN | (4) CAGE | (5) PART NUMBER | (6) DESCRIPTION AND USABLE ON CODE (UOC) | (7) QTY |
|-------------------|------------|------------------|-------------|-----------------------|--|------------|
| 27 | PAOZZ | 5310-00-056-3395 | 96906 | MS35649-2382 | NUT, PLAIN, HEXAGON..... UOC: ACP, | 1 |
| 28 | PAOZZ | 5305-00-068-0511 | 80204 | B1821BH038C125N | SCREW, CAP, HEXAGON H..... UOC: ACP, | 5 |
| 29 | PAOZZ | 5340-01-497-0600 | 19207 | 12382111 | BRACKET, MOUNTING..... UOC: ACP, | 1 |
| 30 | PAOZZ | 5340-00-543-7110 | 19207 | 8690470 | STRAP, WEBBING..... UOC: ACP, | 1 |
| 31 | PAOZZ | 5365-01-368-7347 | 19207 | 12382100 | SPACER, SLEEVE..... UOC: ACP, | 2 |
| 32 | PAOZZ | 5340-01-371-0924 | 19207 | 10918003-1 | PLATE, MOUNTING..... UOC: ACP, | 1 |
| 33 | PAOZZ | 5305-00-781-3930 | 96906 | B1821BH038C475N | SCREW, CAP, HEXAGON H..... UOC: ACP, | 1 |
| 34 | PAOZZ | 5310-00-877-5797 | 96906 | MS21044N3 | NUT, SELF-LOCKING, HE..... UOC: ACP, | 4 |
| 35 | PAOZZ | 5310-00-014-5850 | 96906 | MS27183-42 | WASHER, FLAT..... UOC: ACP, | 8 |
| 36 | PAOZZ | 5305-00-993-1848 | 96906 | MS35207-265 | SCREW, MACHINE..... UOC: ACP, | 4 |
| 37 | PAOZZ | 5305-00-225-3842 | 80204 | B1821BH025C113N | SCREW, CAP, HEXAGON H..... UOC: ACP, | 8 |
| 38 | PAOZZ | 5310-00-395-3602 | 19207 | 10910174-34 | WASHER, FLAT..... UOC: ACP, | 8 |
| 39 | PAOZZ | 5305-00-725-2317 | 80204 | B1821BH038C150N | SCREW, CAP, HEXAGON H..... UOC: ACP, | 3 |
| 40 | PAOZZ | 5305-00-857-6886 | 80204 | B1821BH038C450N | SCREW, CAP, HEXAGON..... UOC: ACP, | 1 |

END OF FIGURE

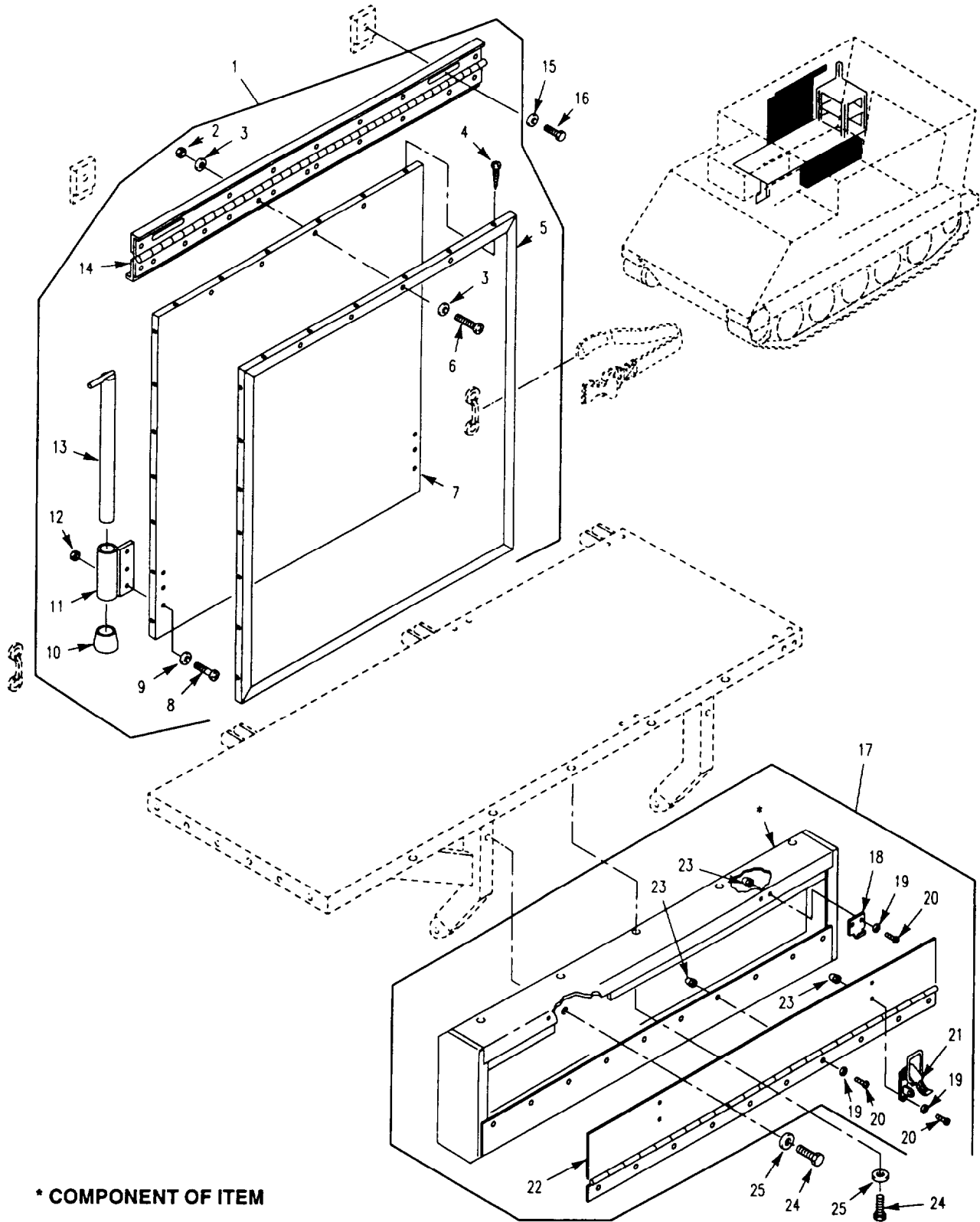

Figure 270. Right Side, Internal Storage, Racks and Hardware (M1068)

SECTION II

TM 9-2350-261-24P

| SECTION II | | (3) | (4) | (5) | (6) | (7) |
|------------|-------|------------------|-------|-----------------|---|-----|
| (1) | (2) | NSN | CAGE | PART | DESCRIPTION AND | QTY |
| ITEM | SMR | | | NUMBER | USABLE ON CODE (UOC) | |
| NO | | | | | | |
| | | | | | GROUP 1808 STOWAGE RACKS, BOXES, STRAPS, CARRYING CASES, CABLE REELS, HOSE REELS, ETC. CONTINUED FIG. 270 RIGHT SIDE, INTERNAL STOWAGE, RACKS AND HARDWARE (M1068) | |
| 1 | PAOZZ | 2540-01-371-3202 | 19207 | 12383933 | MAPBOARD ASSEMBLY..... | 1 |
| | | | | | UOC:ACP, | |
| 2 | PAOZZ | 5310-00-902-6676 | 96906 | MS21083N3 | .NUT,SELF-LOCKING,HE..... | 4 |
| | | | | | UOC:ACP, | |
| 3 | PAOZZ | 5310-01-312-4959 | 96906 | MS27183-47 | .WASHER,FLAT..... | 8 |
| | | | | | UOC:ACP, | |
| 4 | PAOZZ | 5305-00-901-3107 | 96906 | MS35492-51 | .SCREW,WOOD..... | 23 |
| | | | | | UOC:ACP, | |
| 5 | PAOZZ | 5340-01-369-7545 | 19207 | 12383935 | .BRACKET,MOUNTING..... | 1 |
| | | | | | UOC:ACP, | |
| 6 | PAOZZ | 5305-00-995-3441 | 96906 | MS35207-269 | .SCREW,MACHINE..... | 4 |
| | | | | | UOC:ACP, | |
| 7 | PAOZZ | 7640-01-496-5143 | 19207 | 12383934 | .HOLDER,MAP ROLL..... | 1 |
| | | | | | UOC:ACP, | |
| 8 | PAOZZ | 5305-00-990-1347 | 96906 | MS35190-292 | .SCREW,MACHINE..... | 6 |
| | | | | | UOC:ACP, | |
| 9 | PAOZZ | 5310-00-809-4058 | 96906 | MS27183-10 | .WASHER,FLAT..... | 6 |
| | | | | | UOC:ACP, | |
| 10 | PAOZZ | | 0K8K5 | 999-1202 | .TIP,FURNITURE LEG..... | 2 |
| | | | | | UOC:ACP, | |
| 11 | PAOZZ | 5340-01-369-4838 | 19207 | 12383937 | .BRACKET,MOUNTING..... | 2 |
| | | | | | UOC:ACP, | |
| 12 | PAOZZ | 5310-00-088-1251 | 96906 | MS51922-1 | .NUT,SELF-LOCKING,HE..... | 6 |
| | | | | | UOC:ACP, | |
| 13 | PAOZZ | 5340-01-369-4834 | 19207 | 12383938 | .STAY,FOLDING..... | 2 |
| | | | | | UOC:ACP, | |
| 14 | PAOZZ | 5340-01-369-3564 | 19207 | 12383936 | .HINGE,BUTT..... | 1 |
| | | | | | UOC:ACP, | |
| 15 | PAOZZ | 5310-00-080-6004 | 96906 | MS27183-14 | WASHER,FLAT..... | 2 |
| | | | | | UOC:ACP, | |
| 16 | PAOZZ | 5305-00-068-0510 | 80204 | B1821BH038C100N | SCREW,CAP,HEXAGON H..... | 2 |
| | | | | | UOC:ACP, | |
| 17 | PAOZZ | 2540-01-370-0145 | 19207 | 12384041 | BOX,ACCESSORIES..... | 1 |
| | | | | | UOC:ACP, | |
| 18 | PAOZZ | 5340-01-373-6891 | 19207 | 12354927 | .STRIKE,CATCH..... | 2 |
| | | | | | UOC:ACP, | |
| 19 | PAOZZ | 5310-00-014-5850 | 96906 | MS27183-42 | .WASHER,FLAT..... | 28 |
| | | | | | UOC:ACP, | |
| 20 | PAOZZ | 5305-00-984-6209 | 96906 | MS35206-262 | .SCREW,MACHINE..... | 18 |
| | | | | | UOC:ACP, | |
| 21 | PAOZZ | 5340-01-108-9300 | 19207 | 12299720 | .CATCH,CLAMPING..... | 2 |
| | | | | | UOC:ACP, | |
| 22 | XAOZZ | | 19207 | 12384039 | .DOOR,STORAGE BOX..... | 1 |
| | | | | | UOC:ACP, | |
| 23 | PAOZZ | 5310-01-244-1062 | 96906 | MS24680-3 | .NUT,PLAIN,CAP..... | 18 |
| | | | | | UOC:ACP, | |
| 24 | PAOZZ | 5305-00-225-3843 | 80204 | B1821BH025C100N | SCREW,CAP,HEXAGON H..... | 7 |
| | | | | | UOC:ACP, | |
| 25 | PAOZZ | 5310-00-058-1305 | 19200 | 10910174-20 | WASHER,FLAT..... | 7 |
| | | | | | UOC:ACP, | |

END OF FIGURE

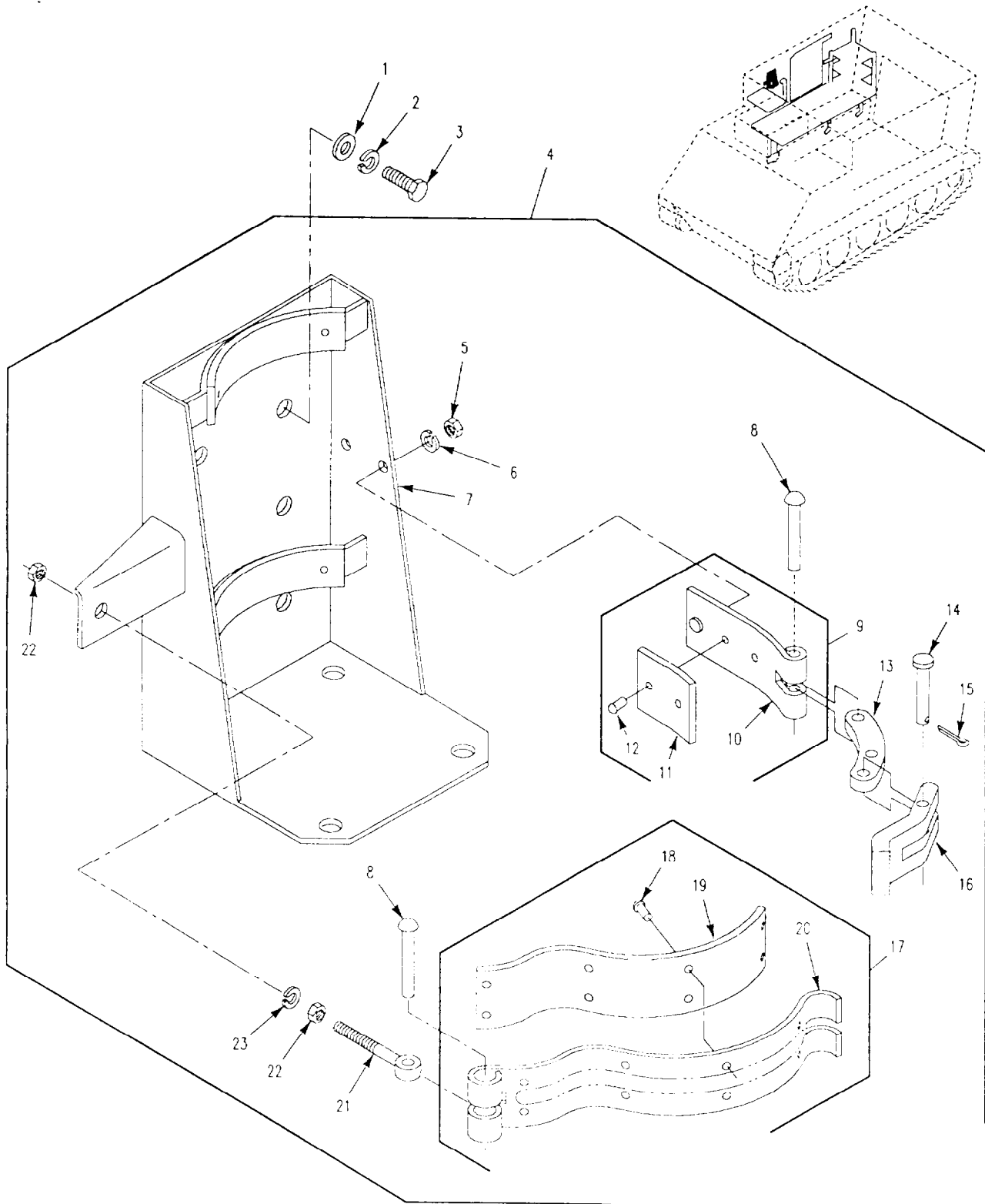

Figure 271. Bracket Mounting, Fire Extinguisher (M1068)

SECTION II

TM 9-2350-261-24P

| SECTION II | | | | | | |
|------------|-------|------------------|-------|-----------------|---|-----|
| (1) | (2) | (3) | (4) | (5) | (6) | (7) |
| ITEM NO | SMR | NSN | CAGE | PART NUMBER | DESCRIPTION AND USABLE ON CODE (UOC) | QTY |
| | | | | | GROUP 1808 STOWAGE RACKS, BOXES, STRAPS, CARRYING CASES, CABLE REELS, HOSE REELS, ETC. CONTINUED FIG. 271 BRACKET MOUNTING, FIRE EXTINGUISHER (M1068) | |
| 1 | PAOZZ | 5310-00-809-3078 | 96906 | MS27183-11 | WASHER, FLAT..... | 4 |
| | | | | | UOC:ACP, | |
| 2 | PAOZZ | 5310-00-514-6674 | 96906 | MS35335-34 | WASHER, LOCK..... | 4 |
| | | | | | UOC:ACP, | |
| 3 | PAOZZ | 5306-00-226-4825 | 80204 | B1821BH031C075N | SCREW, CAP, HEXAGON H..... | 4 |
| | | | | | UOC:ACP, | |
| 4 | PAOZZ | 4210-00-595-4085 | 19207 | 7357907 | BRACKET, FIRE EXTING..... | 1 |
| | | | | | UOC:ACP, | |
| 5 | PAOZZ | 5310-00-880-7746 | 19207 | MS51968-5 | .NUT, PLAIN, HEXAGON..... | 1 |
| | | | | | UOC:ACP, | |
| 6 | PAOZZ | 5310-00-407-9566 | 96906 | MS35338-45 | .WASHER, LOCK..... | 1 |
| | | | | | UOC:ACP, | |
| 7 | XAOZZ | | 19207 | 7359576 | .BRACKET, MOUNTING..... | 1 |
| | | | | | UOC:ACP, | |
| 8 | PAOZZ | 5320-00-191-4179 | 96906 | MS35743-47 | .RIVET, SOLID..... | 2 |
| | | | | | UOC:ACP, | |
| 9 | PAOZZ | 5340-00-849-3503 | 19207 | 8668257 | .STRAP, RETAINING..... | 1 |
| | | | | | UOC:ACP, | |
| 10 | XAOZZ | | 19207 | 8668256 | .LEAF, STRAP HINGE..... | 1 |
| | | | | | UOC:ACP, | |
| 11 | MFFZZ | | 19207 | 8668257-1 | .LINING MAKE FROM LINING, 8668254. | 1 |
| | | | | | UOC:ACP, | |
| 12 | PAOZZ | 5320-00-011-0048 | 96906 | MS35685-3 | .RIVET, SPLIT..... | 2 |
| | | | | | UOC:ACP, | |
| 13 | PAOZZ | 3040-00-299-2552 | 19207 | 7359587 | .CONNECTING LINK, RIG..... | 1 |
| | | | | | UOC:ACP, | |
| 14 | PAOZZ | 5315-00-824-0509 | 19207 | 7359593 | .PIN, STRAIGHT, HEADED..... | 1 |
| | | | | | UOC:ACP, | |
| 15 | PAOZZ | 5315-00-839-2326 | 96906 | MS24665-281 | .PIN, COTTER..... | 1 |
| | | | | | UOC:ACP, | |
| 16 | PAOZZ | 5340-00-932-3514 | 19207 | 7359590 | .CLEVIS, ROD END..... | 1 |
| | | | | | UOC:ACP, | |
| 17 | PAOZZ | 4210-00-984-5179 | 19207 | 7359579 | .ARM ASSEMBLY, FIXED,..... | 1 |
| | | | | | UOC:ACP, | |
| 18 | PAOZZ | 5320-00-011-0048 | 96906 | MS35685-3 | .RIVET, SPLIT..... | 8 |
| | | | | | UOC:ACP, | |
| 19 | MOOZZ | | 19207 | 7359579-1 | .LINING MAKE FROM LINING, 7359580. | 1 |
| | | | | | UOC:ACP, | |
| 20 | XAOZZ | | 19207 | 7359583 | .ARM..... | 1 |
| | | | | | UOC:ACP, | |
| 21 | PAOZZ | 5340-00-545-4207 | 19207 | 7359589 | .CONNECTOR, ROD END..... | 1 |
| | | | | | UOC:ACP, | |
| 22 | PAOZZ | 5310-00-732-0558 | 96906 | MS51967-8 | .NUT, PLAIN, HEXAGON..... | 2 |
| | | | | | UOC:ACP, | |
| 23 | PAOZZ | 5310-00-637-9541 | 80205 | MS35338-46 | .WASHER, LOCK..... | 1 |
| | | | | | UOC:ACP, | |

END OF FIGURE

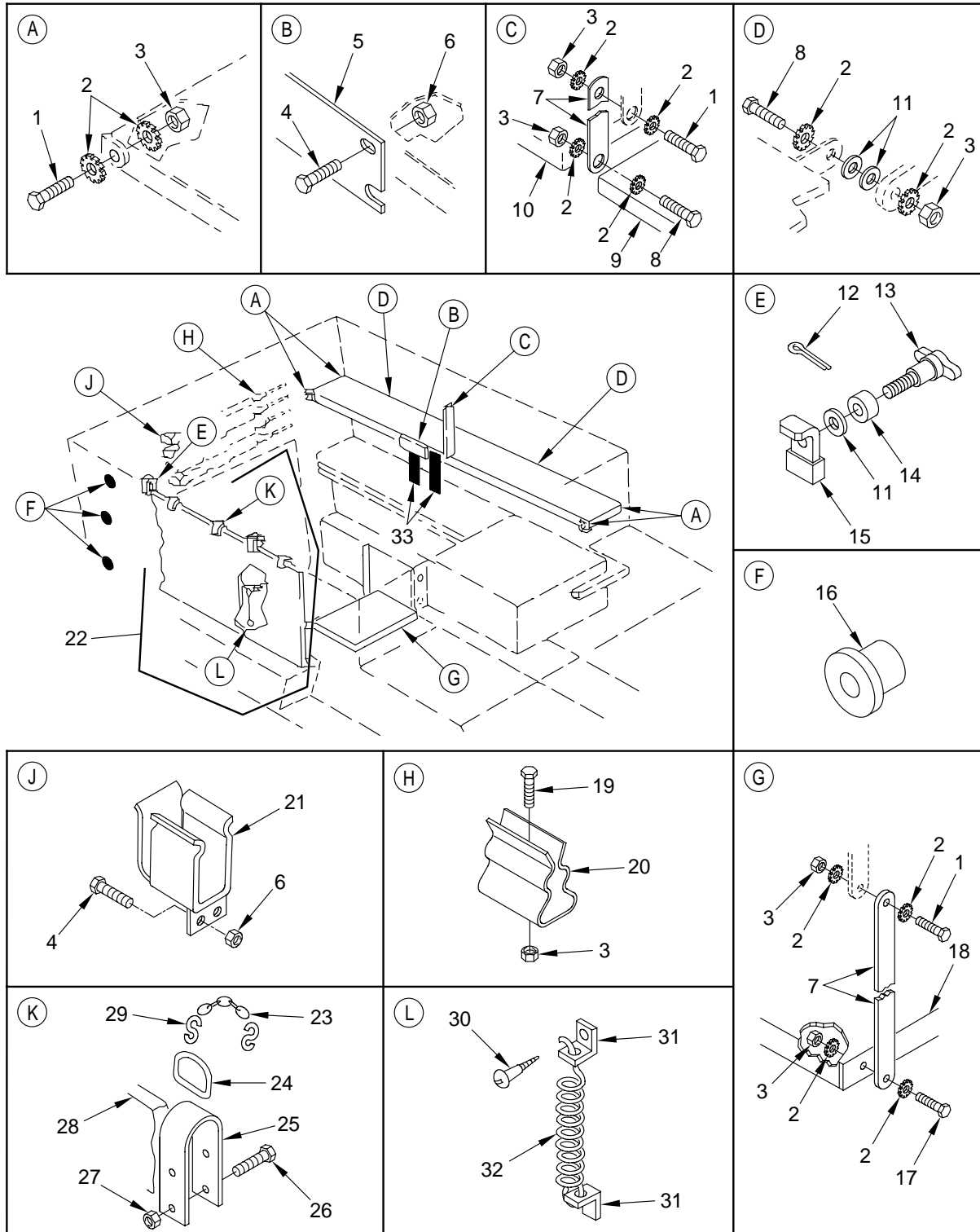

Figure 272. Internal Storage Straps, Racks, and Hardware (M1068, M577A2)

SECTION II

TM 9-2350-261-24P

| SECTION II | | (3) | (4) | (5) | (6) | (7) |
|------------|-------|------------------|-------|-----------------|---|-----|
| (1) | (2) | NSN | CAGE | PART NUMBER | DESCRIPTION AND USABLE ON CODE (UOC) | QTY |
| ITEM NO | SMR | | | | | |
| | | | | | GROUP 1808 STOWAGE RACKS, BOXES, STRAPS, CARRYING CASES, CABLE REELS, HOSE REELS, ETC. CONTINUED FIG. 272 INTERNAL STOWAGE STRAPS, RACKS, AND HARDWARE (M577A2,M1068) | |
| 1 | PAOZZ | 5305-00-725-2317 | 80204 | B1821BH038C150N | SCREW,CAP,HEXAGON H..... UOC:V37, | 6 |
| 2 | PAOZZ | | 96906 | MS45904-26 | WASHER,LOCK..... UOC:V37, | 28 |
| 3 | PAOZZ | 5310-00-087-4652 | 96906 | MS51922-17 | NUT,SELF-LOCKING,HE..... UOC:V37, | 18 |
| 4 | PAOZZ | 5305-00-225-3843 | 80204 | B1821BH025C100N | SCREW,CAP,HEXAGON H..... UOC:V37, | 14 |
| 5 | PAOZZ | 5340-00-783-7447 | 19207 | 10917922 | PLATE,MOUNTING..... UOC:V37, | 3 |
| 6 | PAOZZ | 5310-00-088-1251 | 96906 | MS51922-1 | NUT,SELF-LOCKING,HE..... UOC:V37, | 14 |
| 7 | PAOZZ | 2590-00-477-3624 | 19207 | 10918003 | HANGER,STRAP..... UOC:V37, | 2 |
| 8 | PAOZZ | 5305-00-821-3869 | 80204 | B1821BH038C175N | SCREW,CAP,HEXAGON H..... UOC:V37, | 4 |
| 9 | PAOZZ | 2590-00-762-1821 | 19207 | 10917899 | SHELF,RADIO STOWAGE..... UOC:V37, | 1 |
| 10 | PAOZZ | 2590-00-493-9100 | 19207 | 10917896 | RACK,STOWAGE,RADIO..... UOC:V37, | 1 |
| 11 | PAOZZ | 5310-00-080-6004 | 96906 | MS27183-14 | WASHER,FLAT..... UOC:V37, | 10 |
| 12 | PAOZZ | 5315-00-839-5820 | 96906 | MS24665-134 | PIN,COTTER..... UOC:V37, | 2 |
| 13 | PAOZZ | 5305-00-080-5381 | 19207 | 10861387 | THUMBSCREW..... UOC:V37, | 2 |
| 14 | PAOZZ | 5365-00-142-6564 | 19207 | 10918035 | SPACER,SLEEVE..... UOC:V37, | 2 |
| 15 | PAOZZ | 5340-00-011-5233 | 19207 | 10861385 | BRACKET,ANGLE..... UOC:V37, | 2 |
| 16 | PAOZZ | 5365-00-075-9138 | 19207 | 8731984 | BUSHING,NONMETALLIC..... UOC:V37, | 8 |
| 17 | PAOZZ | 5305-00-068-0511 | 80204 | B1821BH038C125N | SCREW,CAP,HEXAGON H..... UOC:V37, | 4 |
| 18 | PAOZZ | 2590-00-469-6617 | 19207 | 10917946 | RACK,STOWAGE RADIO RIGHT FRONT..... UOC:V37, | 1 |
| 19 | PAOZZ | 5305-00-543-4372 | 80204 | B1821BH038C075N | SCREW,CAP,HEXAGON H..... UOC:V37,ACP, | 4 |
| 20 | PAOZZ | 5340-01-329-8582 | 19207 | 12367450 | CLIP,SPRING TENSION..... UOC:V37,ACP, | 4 |
| 21 | PAOZZ | 1025-00-925-3971 | 19207 | 8763447 | BRACKET ASSEMBLY..... UOC:V37, | 4 |
| 22 | PAOZZ | 6675-00-842-2967 | 19207 | 10917961 | MAP REVISION SECTIO..... UOC:V37, | 1 |
| 23 | MOOZZ | | 80244 | 42C16887 | .CHAIN MAPBOARD MAKE FROM CHAIN, P/N 42C16887; 30 IN LG..... UOC:V37, | 4 |
| 24 | PAOZZ | 5365-01-031-9674 | 96906 | MS51925-1 | .RING,DEE..... UOC:V37, | 4 |
| 25 | PAOZZ | 5340-00-762-4560 | 19207 | 10917970 | .HANGER,PICTURE..... UOC:V37, | 4 |

SECTION II

TM 9-2350-261-24P

SECTION II

| (1) ITEM NO | (2) SMR | (3) NSN | (4) CAGE | (5) PART NUMBER | (6) DESCRIPTION AND USABLE ON CODE (UOC) | (7) QTY |
|-------------------|------------|------------------|-------------|-----------------------|--|------------|
| 26 | PAOZZ | 5305-00-984-6215 | 96906 | MS35206-268 | . SCREW, MACHINE..... UOC:V37, ACP, | 8 |
| 27 | PAOZZ | 5310-00-208-1918 | 88044 | AN365-1024A | . NUT, SELF-LOCKING, HE..... UOC:V37, | 8 |
| 28 | XAOZZ | | 19207 | 10917961-1 | . MAPBOARD..... UOC:V37, | 1 |
| 29 | PAOZZ | 4030-00-930-3154 | 96906 | MS87006-51 | . HOOK, CHAIN, S..... UOC:V37, | 8 |
| 30 | PAOZZ | 5305-00-901-2135 | 96906 | MS35493-52 | . SCREW, WOOD..... UOC:V37, | 4 |
| 31 | PAOZZ | 5340-00-182-3743 | 19207 | 10918038 | . BRACKET, ANGLE..... UOC:V37, | 4 |
| 32 | PAOZZ | 5360-00-977-7397 | 19207 | 10918037 | . SPRING, HELICAL, EXTE..... UOC:V37, | 2 |
| 33 | PAOZZ | 5340-00-543-3155 | 19207 | 8690476 | . STRAP, WEBBING..... UOC:V37, ACP, | 2 |

END OF FIGURE

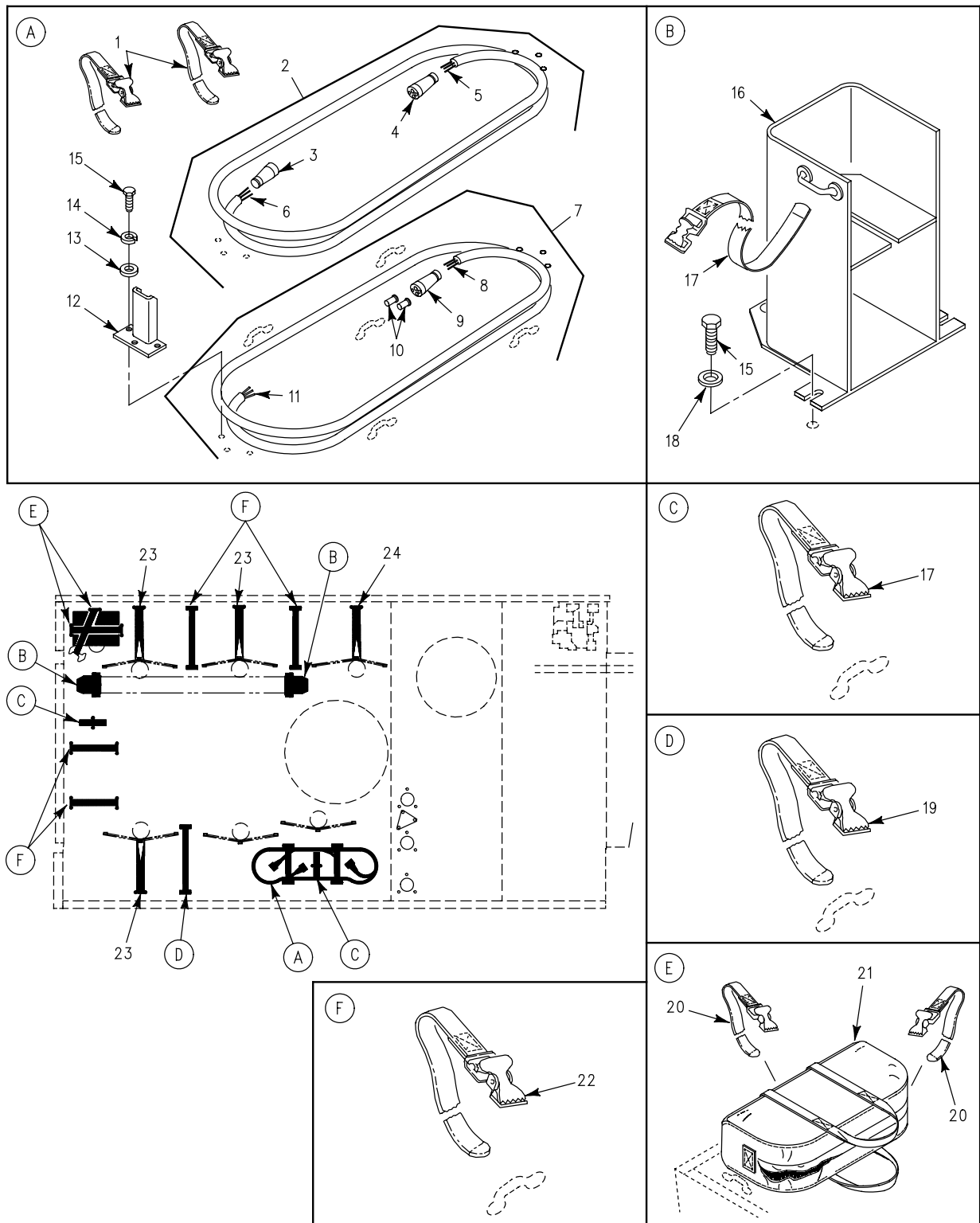

Figure 273. External Storage Straps, Covers, and Mounting Hardware (M1068)

SECTION II

TM 9-2350-261-24P

| SECTION II | | (3) | (4) | (5) | (6) | (7) |
|------------|-------|------------------|-------|-----------------|---|-----|
| (1) | (2) | NSN | CAGE | PART | DESCRIPTION AND USABLE ON CODE (UOC) | QTY |
| ITEM | SMR | | | NUMBER | | |
| NO | | | | | | |
| | | | | | GROUP 1808 STOWAGE RACKS, BOXES, STRAPS, CARRYING CASES, CABLE REELS, HOSE REELS, ETC. CONTINUED FIG. 273 EXTERNAL STOWAGE STRAPS, COVERS, AND MOUNTING HARDWARE (M1068) | |
| 1 | PAOZZ | 5340-00-339-3768 | 19207 | 8690475 | STRAP,WEBBING..... | 2 |
| | | | | | UOC:ACP, | |
| 2 | PAOZZ | 6150-01-374-7766 | 19207 | 12383864 | CABLE ASSEMBLY,POWE..... | 1 |
| | | | | | UOC:ACP, | |
| 3 | XBOZZ | | 96906 | MS90557C32405S | .CONNECTOR,PLUG,ELEC..... | 1 |
| | | | | | UOC:ACP, | |
| 4 | PAFZA | 5935-01-332-3276 | 96906 | MS90556C32405P | .CONNECTOR,PLUG,ELEC..... | 1 |
| | | | | | UOC:ACP, | |
| 5 | MOOZZ | | 81349 | M81044/9-6-9 | .WIRE,ELECTRICAL MAKE FROM WIRE, P/N M81044/9-6-9..... | V |
| | | | | | UOC:ACP, | |
| 6 | MOOZZ | | 81349 | M81044/9-4-9 | .WIRE,ELECTRICAL MAKE FROM WIRE, P/N M81044/9-4-9..... | V |
| | | | | | UOC:ACP, | |
| 7 | PAOZZ | 5995-01-373-1137 | 19207 | 12383915 | CABLE ASSEMBLY,POWE..... | 1 |
| | | | | | UOC:ACP, | |
| 8 | MOOZZ | | 81349 | M81044/9-6-9 | .WIRE,ELECTRICAL MAKE FROM WIRE, P/N M81044/9-6-9..... | V |
| | | | | | UOC:ACP, | |
| 9 | XBOZZ | | 96906 | MS90557C32405S | .CONNECTOR,PLUG,ELEC..... | 1 |
| | | | | | UOC:ACP, | |
| 10 | PAOZA | 5999-01-167-0838 | 96906 | MS3348-6-8L | .CONTACT,ELECTRICAL..... | 2 |
| | | | | | UOC:ACP, | |
| 11 | MOOZZ | | 81349 | M81044/9-4-9 | .WIRE,ELECTRICAL MAKE FROM WIRE, P/N M81044/9-4-9..... | V |
| | | | | | UOC:ACP, | |
| 12 | PAOZZ | 2590-01-498-2752 | 19207 | 12460926 | BRACKET,VEHICULAR C..... | 4 |
| | | | | | UOC:ACP, | |
| 13 | PAOZZ | 5310-00-080-6004 | 96906 | MS27183-14 | WASHER,FLAT..... | 12 |
| | | | | | UOC:ACP, | |
| 14 | PAOZZ | 5310-00-637-9541 | 96906 | MS35338-46 | WASHER,LOCK..... | 12 |
| | | | | | UOC:ACP, | |
| 15 | PAOZZ | 5305-00-068-0510 | 80204 | B1821BH038C100N | SCREW,CAP,HEXAGON H..... | 18 |
| | | | | | UOC:ACP, | |
| 16 | PAOZZ | 6210-01-373-5807 | 19207 | 12382024 | BRACKET,MOUNTING..... | 2 |
| | | | | | UOC:ACP, | |
| 17 | PAOZZ | 5340-00-543-3155 | 19207 | 8690476 | STRAP,WEBBING..... | 4 |
| | | | | | UOC:ACP, | |
| 18 | PAOZZ | 5310-00-987-1294 | 19200 | 10910174-16 | WASHER,FLAT..... | 6 |
| | | | | | UOC:ACP, | |
| 19 | PAOZZ | 5340-00-949-8637 | 19207 | 8690484 | STRAP,WEBBING..... | 1 |
| | | | | | UOC:ACP, | |
| 20 | PAOZZ | 5340-00-479-2947 | 19207 | 8690485 | STRAP,WEBBING..... | 2 |
| | | | | | UOC:ACP, | |
| 21 | PAOOO | 5820-01-263-1760 | 80063 | SC-D-681610 | GROUNDING KIT..... | 1 |
| | | | | | UOC:ACP, | |
| 22 | PAOZZ | 5340-01-078-3808 | 19207 | 8690539 | STRAP,WEBBING..... | 4 |
| | | | | | UOC:ACP, | |
| 23 | PAOZZ | 5340-00-965-7833 | 19204 | 8690532 | STRAP,WEBBING..... | 3 |
| | | | | | UOC:ACP, | |
| 24 | PAOZZ | 5340-00-894-9542 | 19207 | 8690487 | STRAP,WEBBING..... | 1 |
| | | | | | UOC:ACP, | |

END OF FIGURE

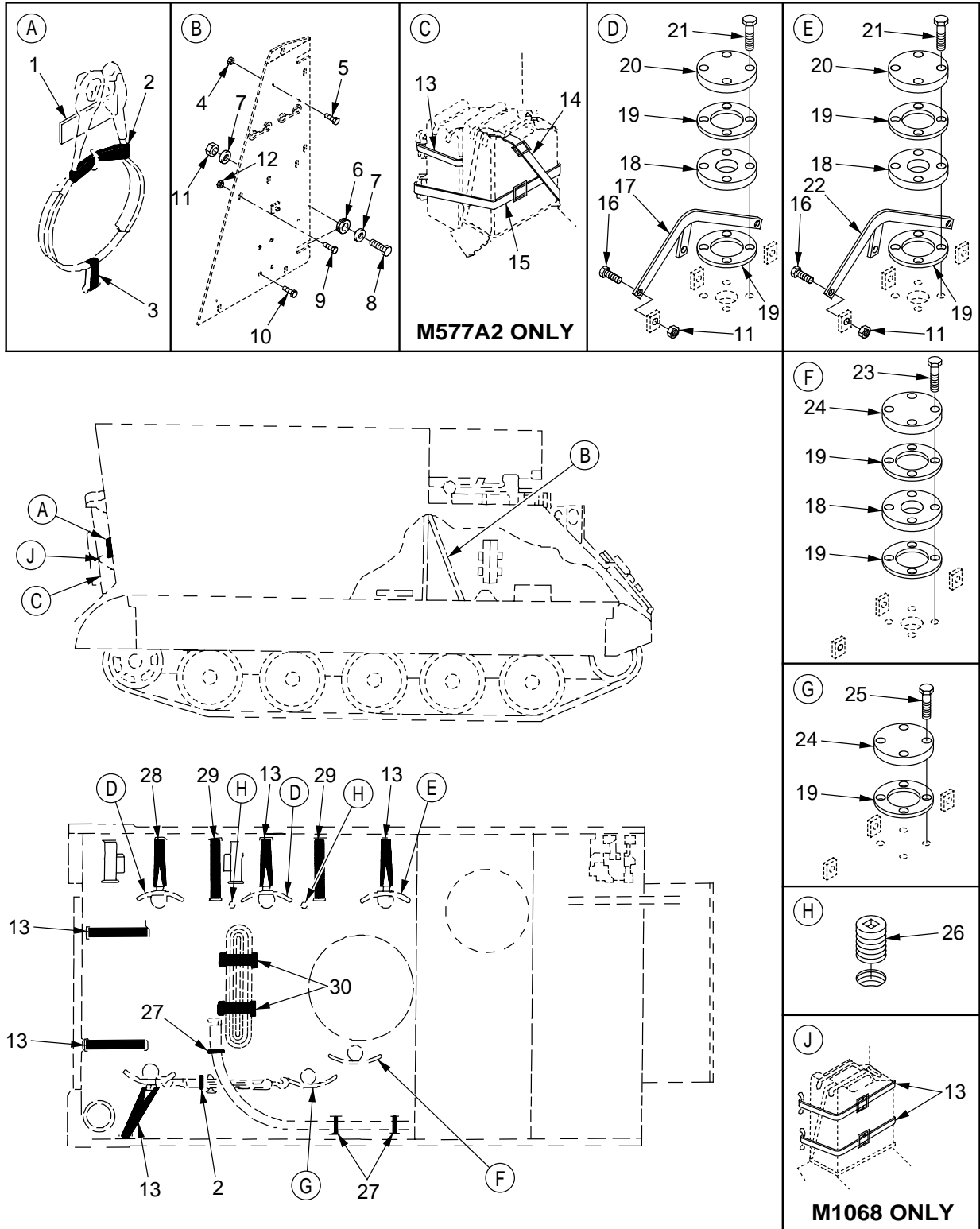

Figure 274. Internal Storage Straps, Covers, and Mounting Hardware (M1068, M577A2)

SECTION II

TM 9-2350-261-24P

| SECTION II | | (3) | (4) | (5) | (6) | (7) |
|------------|-------|------------------|-------|-----------------|--|-----|
| (1) | (2) | NSN | CAGE | PART NUMBER | DESCRIPTION AND USABLE ON CODE (UOC) | QTY |
| ITEM NO | SMR | | | | | |
| | | | | | GROUP 1808 STOWAGE RACKS, BOXES, STRAPS, CARRYING CASES, CABLE REELS, HOSE REELS, ETC. CONTINUED FIG. 274 INTERNAL STOWAGE STRAPS, COVERS, AND MOUNTING HARDWARE (M1068, M577A2) | |
| 1 | PAOZZ | 2590-00-781-5608 | 19207 | 10886773 | PAD,CUSHIONING..... | 1 |
| 2 | PAOZZ | 5340-00-753-3743 | 19207 | 8690519 | UOC:V37,ACP, STRAP,WEBBING..... | 1 |
| 2 | PAOZZ | 5340-00-753-3743 | 19207 | 8690519 | UOC:V37, STRAP,WEBBING..... | 2 |
| 3 | PAOZZ | 5340-00-827-8483 | 19207 | 8690513 | UOC:ACP, STRAP,WEBBING..... | 1 |
| 4 | PAOZZ | 5310-00-877-5797 | 96906 | MS21044N3 | UOC:V37,ACP, NUT,SELF-LOCKING,HE..... | 2 |
| 4 | PAOZZ | 5310-00-877-5797 | 96906 | MS21044N3 | UOC:V37, NUT,SELF-LOCKING,HE..... | 4 |
| 5 | PAOZZ | 5305-00-989-7434 | 96906 | MS35207-263 | UOC:ACP, SCREW,MACHINE..... | 2 |
| 5 | PAOZZ | 5305-00-989-7434 | 96906 | MS35207-263 | UOC:V37, SCREW,MACHINE..... | 4 |
| 6 | PAOZZ | 5325-00-276-6089 | 96906 | MS35489-16 | UOC:ACP, GROMMET,NONMETALLIC..... | 1 |
| 6 | PAOZZ | 5325-00-276-6089 | 96906 | MS35489-16 | UOC:V37, GROMMET,NONMETALLIC..... | 2 |
| 7 | PAOZZ | 5310-00-809-4061 | 96906 | MS27183-15 | UOC:ACP, WASHER,FLAT..... | 2 |
| 7 | PAOZZ | 5310-00-809-4061 | 96906 | MS27183-15 | UOC:V37, WASHER,FLAT..... | 4 |
| 8 | PAOZZ | 5305-00-068-0511 | 80204 | B1821BH038C125N | UOC:ACP, SCREW,CAP,HEXAGON H..... | 1 |
| 8 | PAOZZ | 5305-00-068-0511 | 80204 | B1821BH038C125N | UOC:V37, SCREW,CAP,HEXAGON H..... | 2 |
| 9 | PAOZZ | 5306-00-226-4825 | 80204 | B1821BH031C075N | UOC:ACP, SCREW,CAP,HEXAGON H..... | 2 |
| 10 | PAOZZ | 5305-00-071-2507 | 80204 | B1821BH025C044N | UOC:V37, SCREW,CAP,HEXAGON H..... | 4 |
| 10 | PAOZZ | 5306-00-226-4825 | 80204 | B1821BH031C075N | UOC:ACP, SCREW,CAP,HEXAGON H..... | 2 |
| 11 | PAOZZ | 5310-00-087-4652 | 96906 | MS51922-17 | UOC:V37, NUT,SELF-LOCKING,HE..... | 19 |
| 11 | PAOZZ | 5310-00-087-4652 | 96906 | MS51922-17 | UOC:V37, NUT,SELF-LOCKING,HE..... | 20 |
| 12 | PAOZZ | 5310-00-984-3806 | 96906 | MS51922-9 | UOC:ACP, NUT,SELF-LOCKING,HE..... | 2 |
| 13 | PAOZZ | 5340-00-965-7833 | 19204 | 8690532 | UOC:V37, STRAP,WEBBING..... | 6 |
| 13 | PAOZZ | 5340-00-965-7833 | 19204 | 8690532 | UOC:V37, STRAP,WEBBING..... | 4 |
| 14 | PAOZZ | 5340-00-854-6737 | 18876 | 8690493 | UOC:ACP, STRAP,WEBBING..... | 1 |
| 15 | PAOZZ | 5340-00-182-9631 | 19207 | 8690536 | UOC:V37, STRAP,WEBBING..... | 1 |
| 16 | PAOZZ | 5305-00-821-3869 | 80204 | B1821BH038C175N | UOC:V37, SCREW,CAP,HEXAGON H..... | 18 |
| 17 | PAOZZ | 5985-00-782-9605 | 19207 | 10949421-2 | UOC:V37,ACP, GUARD,ANTENNA..... | 5 |

SECTION II

TM 9-2350-261-24P

SECTION II

| (1) ITEM NO | (2) SMR | (3) NSN | (4) CAGE | (5) PART NUMBER | (6) DESCRIPTION AND USABLE ON CODE (UOC) | (7) QTY |
|-------------------|------------|------------------|-------------|-----------------------|--|------------|
| 18 | PAOZZ | 5340-00-005-7696 | 19207 | 10918008 | PLATE, MOUNTING..... UOC:V37, ACP, | 5 |
| 19 | PAOZZ | 5330-00-772-6600 | 19207 | 7726600 | GASKET..... UOC:V37, ACP, | 11 |
| 20 | PAOZZ | 5340-00-008-9996 | 19207 | 10875096 | COVER, ACCESS..... UOC:V37, ACP, | 3 |
| 21 | PAOZZ | 5305-00-782-9489 | 80204 | B1821BH038C200N | SCREW, CAP, HEXAGON H..... UOC:V37, ACP, | 12 |
| 22 | PAOZZ | 5985-01-125-9657 | 19207 | 11589091 | PROTECTOR, ANTENNA..... UOC:V37, ACP, | 1 |
| 23 | PAOZZ | 5305-00-808-0864 | 80204 | B1821BH038C325N | SCREW, CAP, HEXAGON H..... UOC:V37, ACP, | 8 |
| 24 | PAOZZ | 5340-00-851-4894 | 19207 | 10861974 | COVER, ACCESS..... UOC:V37, ACP, | 3 |
| 25 | PAOZZ | 5305-00-269-3217 | 80204 | B1821BH038C225N | SCREW, CAP, HEXAGON H..... UOC:V37, ACP, | 4 |
| 26 | PAOZZ | 4730-01-017-4329 | 96906 | MS49005-12C | PLUG, PIPE..... UOC:V37, ACP, | 2 |
| 27 | PAOZZ | 5340-00-975-7079 | 19207 | 8690515 | STRAP, WEBBING 4.2KW GENERATOR ONLY. UOC:V37, | 3 |
| 28 | PAOZZ | 5340-00-930-9017 | 19207 | 8690538 | STRAP, WEBBING..... UOC:V37, | 1 |
| 29 | PAOZZ | 5340-00-964-6313 | 19207 | 8690541 | STRAP, WEBBING..... UOC:V37, | 2 |
| 30 | PAOZZ | 5340-00-753-3744 | 19207 | 8690473 | STRAP, WEBBING..... UOC:V37, ACP, | 2 |

END OF FIGURE

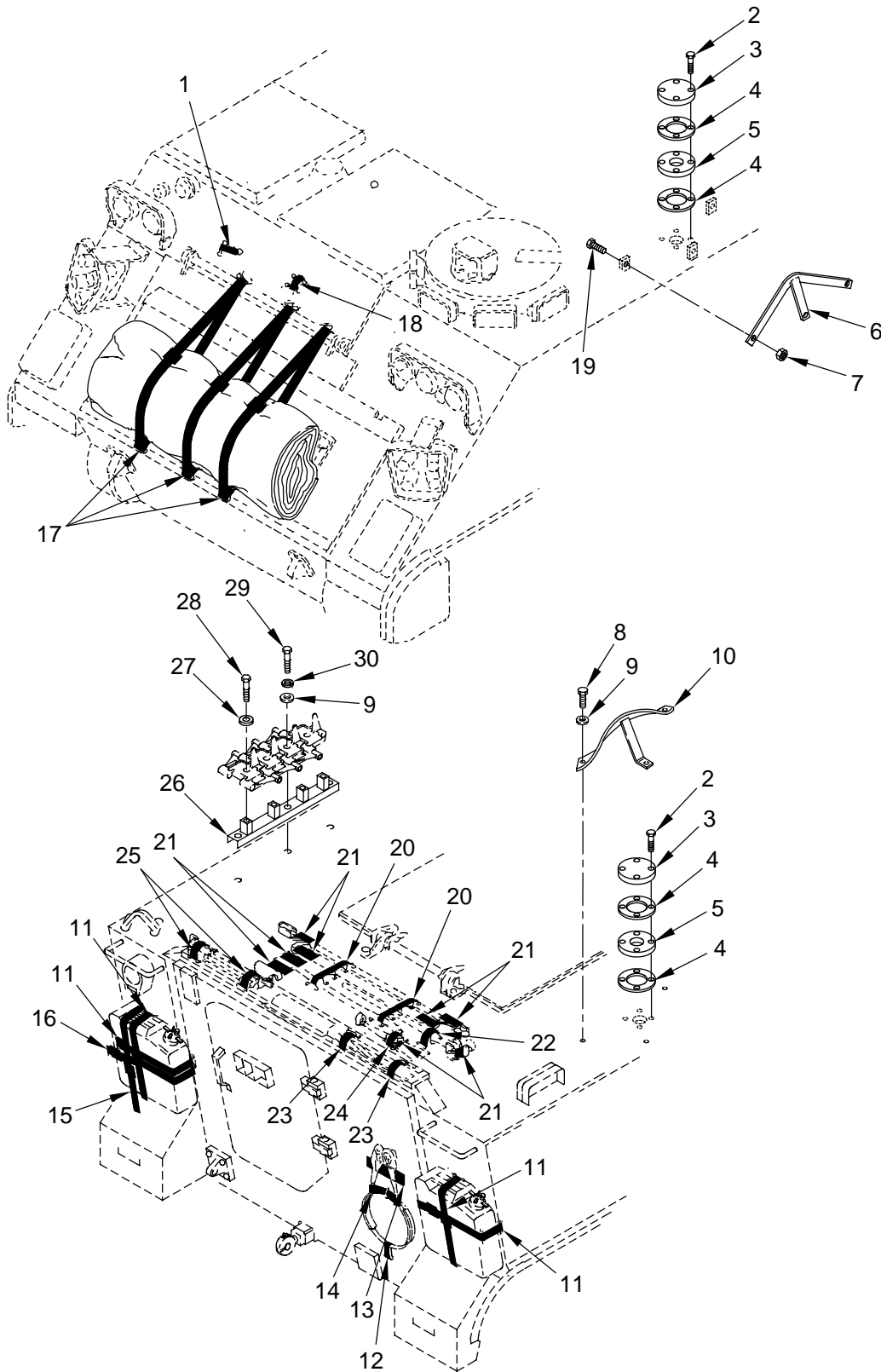

Figure 275. Stowage Straps, Antenna Guards, and Covers (M901A1)

SECTION II

TM 9-2350-261-24P

| SECTION II | | (3) | (4) | (5) | (6) | (7) |
|------------|-------|------------------|-------|-----------------|---|-----|
| (1) | (2) | NSN | CAGE | PART | DESCRIPTION AND USABLE ON CODE (UOC) | QTY |
| ITEM NO | SMR | | | NUMBER | | |
| | | | | | GROUP 1808 STOWAGE RACKS, BOXES, STRAPS, CARRYING CASES, CABLE REELS, HOSE REELS, ETC. CONTINUED FIG. 275 STOWAGE STRAPS, ANTENNA GUARDS, AND COVERS (M901A1) | |
| 1 | PAOZZ | 5340-00-543-3188 | 19207 | 8690472 | STRAP,WEBBING..... UOC:011, | 1 |
| 2 | PAOZZ | 5305-00-782-9489 | 80204 | B1821BH038C275N | SCREW,CAP,HEXAGON H..... UOC:011, | 4 |
| 3 | PAOZZ | 5340-00-851-4894 | 19207 | 10861974 | COVER,ACCESS..... UOC:011, | 2 |
| 4 | PAOZZ | 5330-00-772-6600 | 19207 | 7726600 | GASKET..... UOC:011, | 4 |
| 5 | PAOZZ | 2510-00-674-1795 | 09259 | 7726598 | ADAPTER,ANTENNA BASE..... UOC:011, | 2 |
| 6 | PAOZZ | 5985-00-782-9605 | 19207 | 10949421-2 | GUARD,ANTENNA..... UOC:011, | 1 |
| 7 | PAOZZ | 5310-00-935-9021 | 96906 | MS51943-35 | NUT,SELF-LOCKING,HE..... UOC:011, | 3 |
| 8 | PAOZZ | 5305-00-915-8087 | 80204 | B1821BH050C125D | SCREW,CAP,HEXAGON H..... UOC:011, | 3 |
| 9 | PAOZZ | 5310-00-809-5998 | 96906 | MS27183-18 | WASHER,FLAT..... UOC:011, | 6 |
| 10 | PAOZZ | 5985-00-255-5344 | 19207 | 10918109-1 | GUARD,ANTENNA..... UOC:011, | 1 |
| 11 | PAOZZ | 5340-00-965-7833 | 19204 | 8690532 | STRAP,WEBBING..... UOC:011, | 4 |
| 12 | PAOZZ | 5340-00-827-8483 | 19207 | 8690513 | STRAP,WEBBING..... UOC:011, | 1 |
| 13 | PAOZZ | 2590-00-781-5608 | 19207 | 10886773 | PAD,CUSHIONING..... UOC:011, | 1 |
| 14 | PAOZZ | 5340-00-753-3743 | 19207 | 8690519 | STRAP,WEBBING..... UOC:011, | 1 |
| 15 | PAOZZ | 5340-00-930-9017 | 19207 | 8690538 | STRAP,WEBBING..... UOC:011, | 2 |
| 16 | PAOZZ | 5340-00-182-9631 | 19207 | 8690536 | STRAP,WEBBING..... UOC:011, | 2 |
| 17 | PAOZZ | 5340-00-454-5969 | 19207 | 8690505 | STRAP,WEBBING..... UOC:011, | 3 |
| 18 | PAOZZ | 5340-00-530-5021 | 19207 | 8690466 | STRAP,WEBBING..... UOC:011, | 1 |
| 19 | PAOZZ | 5305-00-821-3869 | 80204 | B1821BH038C175N | SCREW,CAP,HEXAGON H..... UOC:011, | 3 |
| 20 | PAOZZ | 5340-00-543-3155 | 19207 | 8690476 | STRAP,WEBBING..... UOC:011, | 2 |
| 21 | MOOZZ | | 19207 | 10886771 | PAD,CUSHIONING MAKE FROM PAD, P/N 10886771..... UOC:011, | 8 |
| 22 | PAOZZ | 5340-01-105-1002 | 19207 | 8690459 | STRAP,WEBBING..... UOC:011, | 1 |
| 23 | PAOZZ | 5340-00-543-3477 | 19207 | 8690468 | STRAP,WEBBING..... UOC:011, | 2 |
| 24 | PAOZZ | 5340-00-678-9031 | 19207 | 8690465 | STRAP,WEBBING..... UOC:011, | 1 |

SECTION II

TM 9-2350-261-24P

SECTION II

| (1) ITEM NO | (2) SMR | (3) NSN | (4) CAGE | (5) PART NUMBER | (6) DESCRIPTION AND USABLE ON CODE (UOC) | (7) QTY |
|-------------------|------------|------------------|-------------|-----------------------|--|------------|
| 25 | PAOZZ | 5340-00-543-7110 | 19207 | 8690470 | STRAP,WEBBING..... UOC:011, | 2 |
| 26 | XBOZZ | | 19207 | 11647391 | BRACKET,MOUNTING,SW..... UOC:011, | 1 |
| 27 | PAOZZ | 5310-00-682-5992 | 19207 | 8763458 | WASHER,FLAT..... UOC:011, | 4 |
| 28 | PAOZZ | 5305-00-071-2069 | 80204 | B1821BH050C150N | SCREW,CAP,HEXAGON H..... UOC:011, | 4 |
| 29 | PAOZZ | 5305-00-071-2070 | 96906 | MS90728-114 | SCREW,CAP,HEXAGON H..... UOC:011, | 3 |
| 30 | PAOZZ | 5310-00-194-1483 | 96906 | MS35333-44 | WASHER,LOCK..... UOC:011, | 3 |

END OF FIGURE

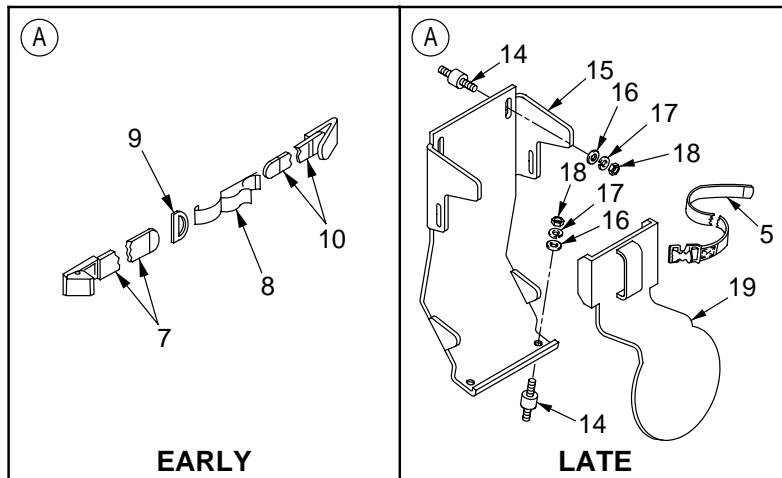
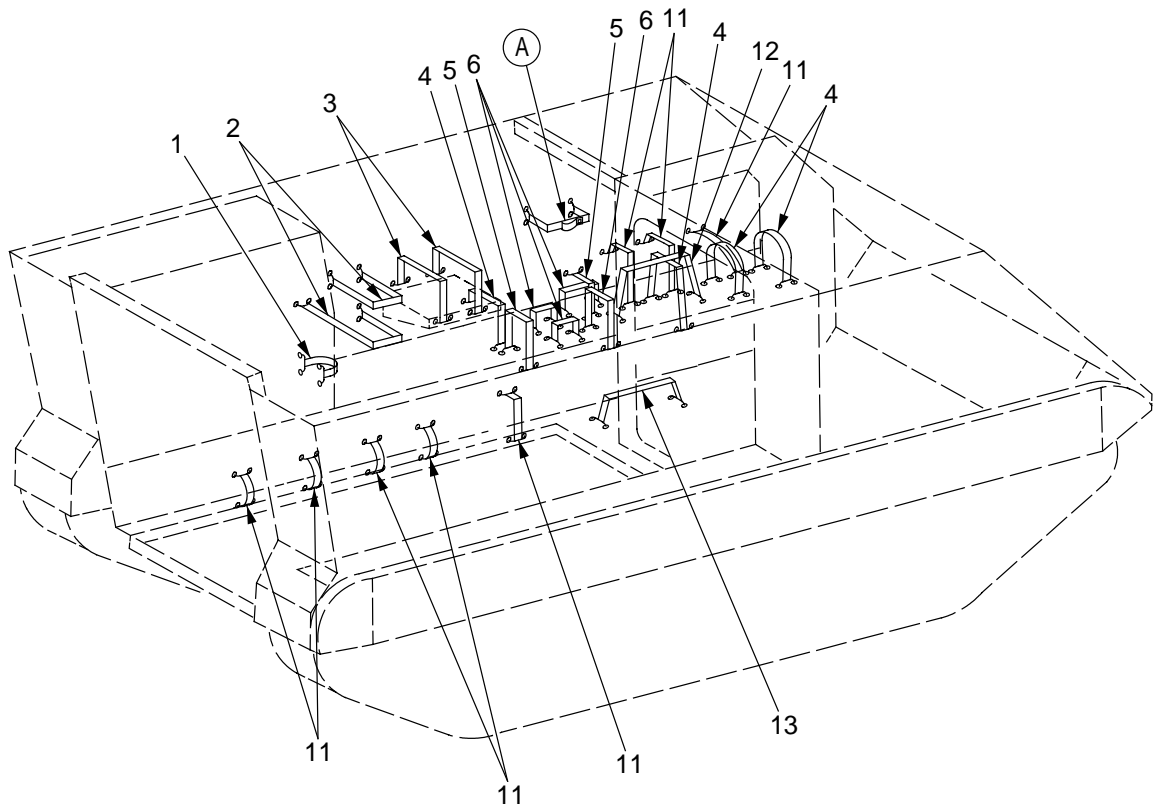

Figure 276. Internal Vehicle Components (M901A1)

SECTION II

TM 9-2350-261-24P

| SECTION II | | (3) | (4) | (5) | (6) | (7) |
|--|-------|------------------|-------|------------|--------------------------|-----|
| (1) | (2) | NSN | CAGE | PART | DESCRIPTION AND | QTY |
| ITEM | SMR | | | NUMBER | USABLE ON CODE (UOC) | |
| NO | | | | | | |
| GROUP 1808 STOWAGE RACKS, BOXES, STRAPS, CARRYING CASES, CABLE REELS, HOSE REELS, ETC. CONTINUED FIG. 276 INTERNAL VEHICLE COMPONENTS (M901A1) | | | | | | |
| 1 | PAOZZ | 5340-00-678-9031 | 19207 | 8690465 | STRAP,WEBBING..... | 1 |
| | | | | | UOC:011, | |
| 2 | PAOZZ | 5340-00-949-8637 | 19207 | 8690484 | STRAP,WEBBING..... | 2 |
| | | | | | UOC:011, | |
| 3 | PAOZZ | 5340-00-479-2947 | 19207 | 8690485 | STRAP,WEBBING..... | 2 |
| | | | | | UOC:011, | |
| 4 | PAOZZ | 5340-00-543-3155 | 19207 | 8690476 | STRAP,WEBBING..... | 4 |
| | | | | | UOC:011, | |
| 5 | PAOZZ | 5340-00-339-3768 | 19207 | 8690474 | STRAP,WEBBING..... | 4 |
| | | | | | UOC:011, | |
| 6 | PAOZZ | 5340-00-543-7110 | 19207 | 8690470 | STRAP,WEBBING..... | 5 |
| | | | | | UOC:011, | |
| 7 | PAOZZ | 5340-00-530-5021 | 19207 | 8690466 | STRAP,WEBBING..... | 1 |
| | | | | | UOC:011, | |
| 8 | PAOZZ | 2510-00-701-3845 | 19207 | 7013845 | CLAMP ASSY BOX HOLD..... | 1 |
| | | | | | UOC:011, | |
| 9 | PAOZZ | 5365-00-127-7449 | 58536 | AA59557-A4 | RING,DEE..... | 1 |
| | | | | | UOC:011, | |
| 10 | PAOZZ | 5340-00-543-3477 | 19207 | 8690468 | STRAP,WEBBING..... | 1 |
| | | | | | UOC:011, | |
| 11 | PAOZZ | 5340-00-543-3188 | 19207 | 8690472 | STRAP,WEBBING..... | 9 |
| | | | | | UOC:011, | |
| 12 | PAOZZ | 5340-00-894-9545 | 19207 | 8690482 | STRAP,WEBBING..... | 3 |
| | | | | | UOC:011, | |
| 13 | PAOZZ | 5340-00-753-3744 | 19207 | 8690473 | STRAP,WEBBING..... | 1 |
| | | | | | UOC:011, | |
| 14 | PAOZZ | 5305-01-149-8002 | 19207 | 12293273-9 | MOUNT,RESILIAN..... | 4 |
| | | | | | UOC:011, | |
| 15 | PAOZZ | 2590-01-502-3766 | 19207 | 12460609 | BRACKET,MOUNTING..... | 1 |
| | | | | | UOC:011, | |
| 16 | PAOZZ | 5310-00-809-4058 | 96906 | MS27183-10 | WASHER,FLAT..... | 4 |
| | | | | | UOC:011, | |
| 17 | PAOZZ | 5310-00-550-1130 | 80205 | MS35333-40 | WASHER,LOCK..... | 4 |
| | | | | | UOC:011, | |
| 18 | PAOZZ | 5310-00-761-6882 | 96906 | MS51967-2 | NUT,PLAIN,HEXAGON..... | 4 |
| | | | | | UOC:011, | |
| 19 | PAOZZ | 5340-01-106-8142 | 19207 | 122979562 | COVER,ACCESS..... | 1 |
| | | | | | UOC:011, | |

END OF FIGURE

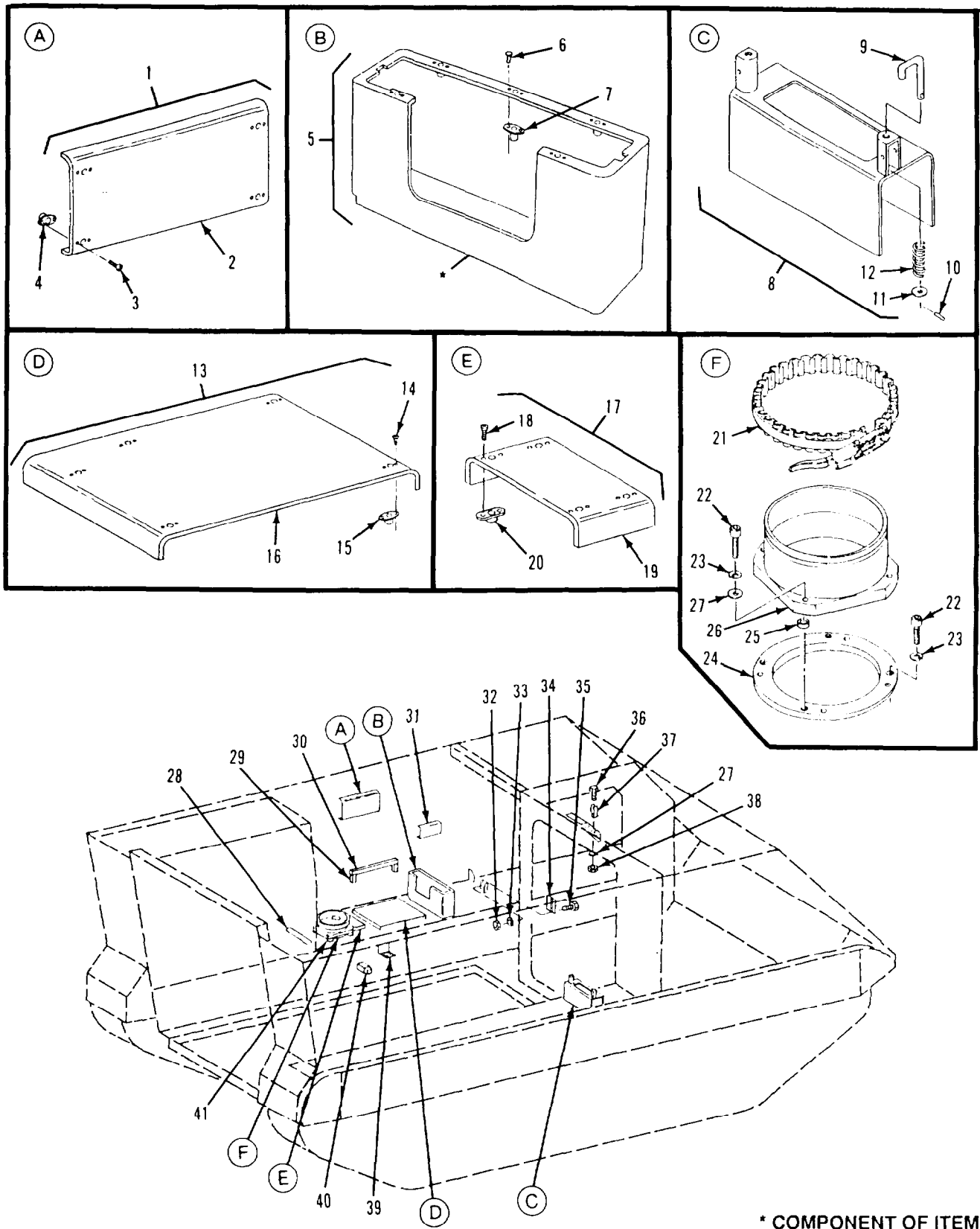

Figure 277. Internal Vehicle Brackets and Mounting Hardware (M901A1)

SECTION II

TM 9-2350-261-24P

| SECTION II | | | | | | |
|------------|-------|------------------|-------|--------------|--|-----|
| (1) | (2) | (3) | (4) | (5) | (6) | (7) |
| ITEM NO | SMR | NSN | CAGE | PART NUMBER | DESCRIPTION AND USABLE ON CODE (UOC) | QTY |
| | | | | | GROUP 1808 STOWAGE RACKS, BOXES, STRAPS, CARRYING CASES, CABLE REELS, HOSE REELS, ETC. CONTINUED FIG. 277 INTERNAL VEHICLE BRACKETS AND MOUNTING HARDWARE (M901A1) | |
| 1 | PFFZZ | 5999-01-075-7804 | 19207 | 12265949 | MOUNTING PAD,ELECTR..... UOC:011, | 1 |
| 2 | PAOZZ | 2590-01-065-9135 | 19207 | 12265753 | .SHELF ASSEMBLY,STOR..... UOC:011, | 1 |
| 3 | PAFZZ | 5320-00-117-6953 | 96906 | MS20426AD4-8 | .RIVET,SOLID..... UOC:011, | 8 |
| 4 | PAOZZ | 5310-01-106-1146 | 19207 | 12265996 | .NUT,SELF-LOCKING,PL..... UOC:011, | 4 |
| 5 | PAFZZ | 5340-01-076-4137 | 19207 | 12265603 | BRACKET,MOUNTING..... UOC:011, | 1 |
| 6 | PAFZZ | 5320-00-117-6939 | 96906 | MS20426AD3-5 | .RIVET,SOLID..... UOC:011, | 10 |
| 7 | PAFZZ | 5310-00-769-3142 | 96906 | MS21076L5 | .NUT,SELF-LOCKING,PL..... UOC:011, | 4 |
| 8 | PFOOO | 5340-01-079-3104 | 19207 | 12265713 | BRACKET,DOUBLE ANGL..... UOC:011, | 1 |
| 9 | PAOZZ | 5310-00-932-4989 | 19207 | 8340901 | .HOOK,HATCH,DRIVERS..... UOC:011, | 2 |
| 10 | PAOZZ | 5315-00-839-2326 | 96906 | MS24665-281 | .PIN,COTTER..... UOC:011, | 2 |
| 11 | PAOZZ | 5310-00-081-4219 | 96906 | MS27183-12 | .WASHER,FLAT..... UOC:011, | 2 |
| 12 | PAOZZ | 5360-00-776-1546 | 19207 | 7761546 | .SPRING,HELICAL,COMP..... UOC:011, | 2 |
| 13 | XBFZZ | | 19207 | 10866205 | PLATE,MOUNTING..... UOC:011, | 1 |
| 14 | PAFZZ | 5320-00-619-4093 | 96906 | MS20426AD4-9 | .RIVET,SOLID..... UOC:011, | 10 |
| 15 | PAFZZ | 5310-00-769-3142 | 96906 | MS21076L5 | .NUT,SELF-LOCKING,PL..... UOC:011, | 5 |
| 16 | XAFZZ | | 19207 | 12265755-3 | .PLATE,MOUNTING..... UOC:011, | 1 |
| 17 | PBFFF | 5915-01-075-7805 | 19207 | 12265950 | BRACKET MOUNTING FI..... UOC:011, | 1 |
| 18 | PAFZZ | 5320-00-117-6941 | 96906 | MS20426AD3-7 | .RIVET,SOLID..... UOC:011, | 8 |
| 19 | XAFZZ | | 19207 | 12265950-3 | .BRACKET,MOUNTING..... UOC:011, | 1 |
| 20 | PAFZZ | 5310-01-106-1146 | 19207 | 12265996 | .NUT,SELF-LOCKING,PL..... UOC:011, | 4 |
| 21 | PAOZZ | 5340-01-104-7700 | 18876 | 13048915-1 | COUPLING,CLAMP,GROO..... UOC:011, | 1 |
| 22 | PAOZZ | 5305-00-978-9394 | 96906 | MS16997-99 | SCREW,CAP,SOCKET HE..... UOC:011, | 8 |
| 23 | PAOZZ | 5310-00-637-9541 | 96906 | MS35338-46 | WASHER,LOCK..... UOC:011, | 8 |
| 24 | PAOZZ | 5365-01-276-7510 | 19207 | 12352417 | SPACER,TAPERED..... UOC:011, | 1 |
| 25 | PAFZZ | 5340-00-006-0639 | 96906 | MS51830-108L | INSERT,SCREW THREAD..... UOC:011, | 4 |

SECTION II

TM 9-2350-261-24P

SECTION II

| (1) ITEM NO | (2) SMR | (3) NSN | (4) CAGE | (5) PART NUMBER | (6) DESCRIPTION AND USABLE ON CODE (UOC) | (7) QTY |
|-------------------|------------|------------------|-------------|-----------------------|--|------------|
| 26 | PAOZZ | 3040-01-057-5715 | 19207 | 12265715 | PLATE,RETAINING,SHA..... UOC:011, | 1 |
| 27 | PAOZZ | 5310-00-167-0821 | 88044 | AN960-616 | WASHER,FLAT..... UOC:011, | 6 |
| 28 | PAOZZ | 5340-00-543-3155 | 19207 | 8690476 | STRAP,WEBBING..... UOC:011, | 1 |
| 29 | PAFZZ | 5365-01-126-7515 | 19207 | 12265707 | SPACER,PLATE..... UOC:011, | 2 |
| 30 | PAFZZ | 5365-01-065-7210 | 19207 | 12265758 | SPACER,PLATE..... UOC:011, | 1 |
| 31 | XBFZZ | | 19207 | 12265688 | BRACKET,ELECTRICAL..... UOC:011, | 1 |
| 32 | PAOZZ | 5310-00-088-1251 | 96906 | MS51922-1 | NUT,SELF-LOCKING,HE..... UOC:011, | 4 |
| 33 | PAOZZ | 5310-00-141-1795 | 88044 | AN960-416 | WASHER,FLAT..... UOC:011, | 4 |
| 34 | PAOZZ | 1025-00-925-3971 | 19207 | 8763447 | BRACKET ASSEMBLY..... UOC:011, | 2 |
| 35 | PAOZZ | 5305-00-225-3843 | 80204 | B1821BH025C100N | SCREW,CAP,HEXAGON H..... UOC:011, | 4 |
| 36 | PAOZZ | 5305-00-543-4372 | 80204 | B1821BH038C075N | SCREW,CAP,HEXAGON H..... UOC:011, | 2 |
| 37 | PFFFF | 5340-01-065-7213 | 19207 | 12265755 | PLATE,MOUNTING..... UOC:011, | 1 |
| 38 | PAOZZ | 5310-00-087-4652 | 96906 | MS51922-17 | NUT,SELF-LOCKING,HE..... UOC:011, | 2 |
| 39 | PAOZZ | 5340-01-329-8582 | 19207 | 12367450 | CLIP,SPRING TENSION..... UOC:011, | 2 |
| 40 | XBFZZ | | 19207 | 12265610 | SPACER,PLATE..... UOC:011, | 7 |
| 41 | PAFZZ | 5325-00-925-6399 | 29372 | CA1810 | .RECEPTACLE,TURNLOCK..... UOC:011, | 5 |

END OF FIGURE

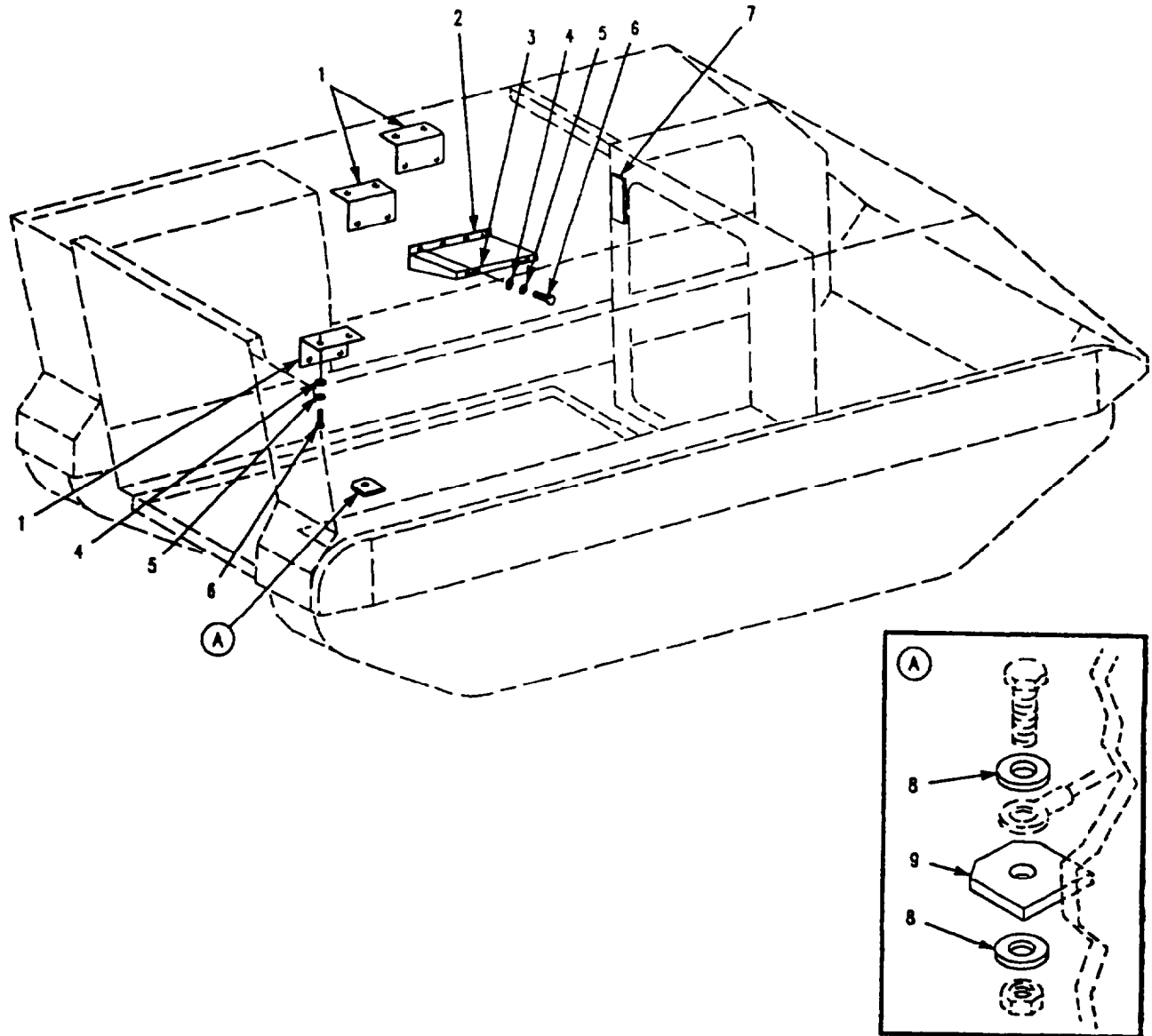

Figure 278. Vehicle Straps and Components (M901A1)

SECTION II

TM 9-2350-261-24P

| SECTION II | | (3) | (4) | (5) | (6) | (7) |
|------------|-------|------------------|-------|-----------------|---|-----|
| ITEM | SMR | NSN | CAGE | PART | DESCRIPTION AND USABLE ON CODE (UOC) | QTY |
| NO | | | | NUMBER | | |
| | | | | | GROUP 1808 STOWAGE RACKS, BOXES, STRAPS, CARRYING CASES, CABLE REELS, HOSE REELS, ETC. CONTINUED FIG. 278 VEHICLE STRAPS AND COMPONENTS (M901A1) | |
| 1 | PAFZZ | 5340-01-068-4126 | 20418 | 676263-3 | BRACKET,ANGLE..... UOC:011, | 3 |
| 2 | PAOZZ | 2590-01-065-9135 | 19207 | 12265753 | SHELF ASSEMBLY,STOR..... UOC:011, | 1 |
| 3 | PAFZZ | 5340-00-901-8124 | 19207 | 10875599 | LOOP,STRAP FASTENER..... UOC:011, | 2 |
| 4 | PAOZZ | 5310-00-141-1795 | 88044 | AN960-416 | WASHER,FLAT..... UOC:011, | 16 |
| 5 | PAOZZ | 5310-00-582-5965 | 99539 | CBM21389 | WASHER,LOCK..... UOC:011, | 16 |
| 6 | PAOZZ | 5305-00-068-0508 | 80204 | B1821BH025C075N | SCREW,CAP,HEXAGON H..... UOC:011, | 16 |
| 7 | XBFZZ | | 19207 | 12266487 | PLATE,MOUNTING..... UOC:011, | 1 |
| 8 | PAOZZ | 5310-00-080-6004 | 96906 | MS27183-14 | WASHER,FLAT..... UOC:011, | 2 |
| 9 | PFFZZ | 5340-01-320-8293 | 19207 | 8763547 | BRACKET,MOUNTING..... UOC:011, | 1 |

END OF FIGURE

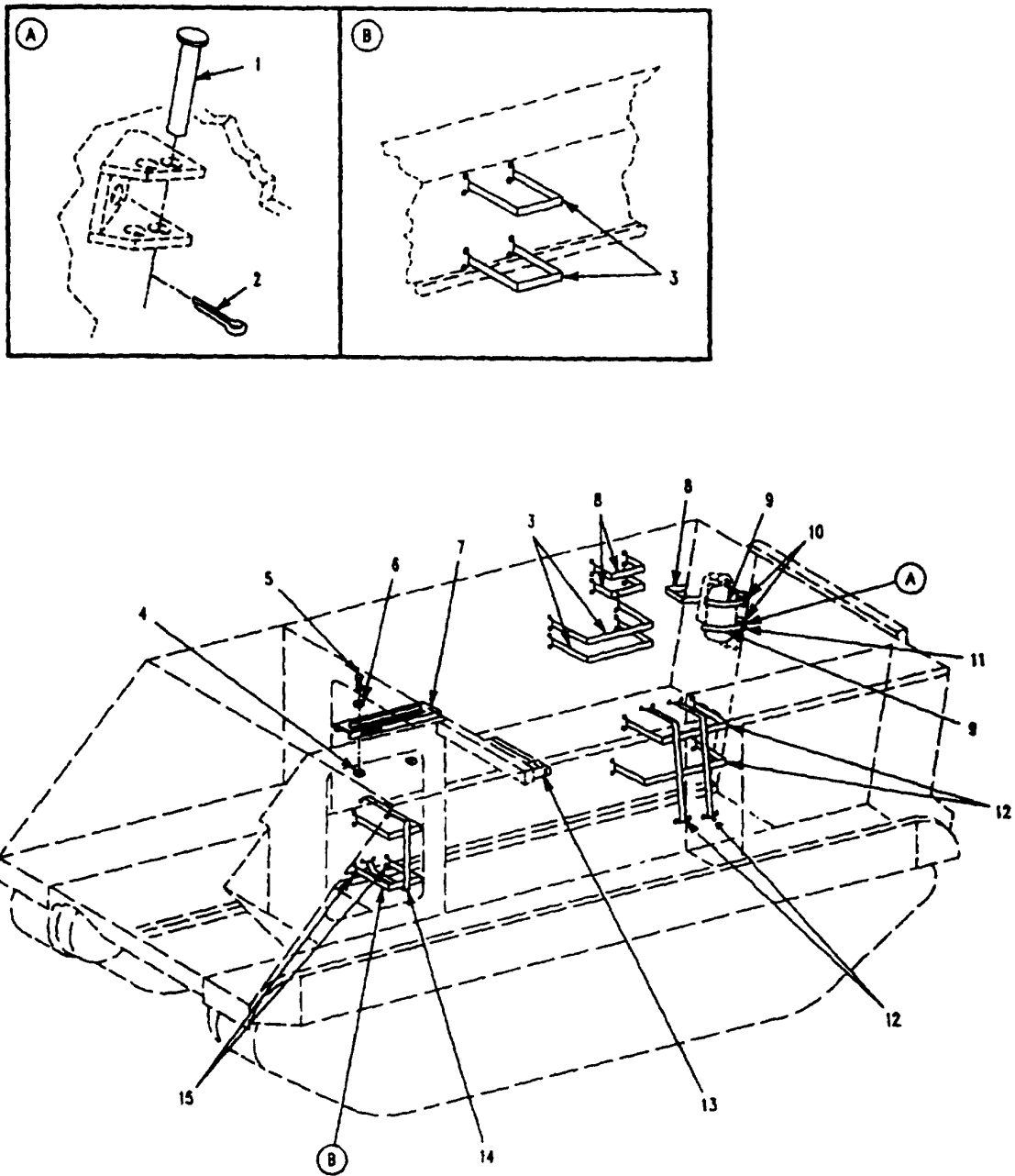

Figure 279. Internal Vehicle Storage Straps (M901A1)

SECTION II

TM 9-2350-261-24P

| SECTION II | | | | | | | |
|------------|-------|------------------|-------|--------------|---|-----|-----|
| (1) | (2) | (3) | (4) | (5) | (6) | (7) | |
| ITEM | SMR | NSN | CAGE | PART | DESCRIPTION AND | | QTY |
| NO | | | | NUMBER | USABLE ON CODE (UOC) | | |
| | | | | | GROUP 1808 STOWAGE RACKS, BOXES, STRAPS, CARRYING CASES, CABLE REELS, HOSE REELS, ETC. CONTINUED FIG. 279 INTERNAL VEHICLE STOWAGE STRAPS (M901A1) | | |
| 1 | PAOZZ | 5315-00-811-9110 | 96906 | MS20392-3C49 | PIN, STRAIGHT, HEADED..... | | 4 |
| | | | | | UOC:011, | | |
| 2 | PAOZZ | 5315-00-839-2325 | 96906 | MS24665-132 | PIN, COTTER..... | | 4 |
| | | | | | UOC:011, | | |
| 3 | PAOZZ | 5340-00-894-9545 | 19207 | 8690482 | STRAP, WEBBING..... | | 4 |
| | | | | | UOC:011, | | |
| 4 | PAOZZ | 5310-01-106-1146 | 19207 | 12265996 | NUT, SELF-LOCKING, PL..... | | 2 |
| | | | | | UOC:011, | | |
| 5 | PAOZZ | 5305-00-719-5235 | 96906 | MS90727-114 | SCREW, CAP, HEXAGON H..... | | 2 |
| | | | | | UOC:011, | | |
| 6 | PAOZZ | 5310-00-167-0823 | 88044 | AN960-816 | WASHER, FLAT..... | | 2 |
| | | | | | UOC:011, | | |
| 7 | PAOZZ | 2540-01-076-6095 | 19207 | 12265938 | AMMUNITION RACK..... | | 1 |
| | | | | | UOC:011, | | |
| 8 | PAOZZ | 5340-00-543-3155 | 19207 | 8690476 | STRAP, WEBBING..... | | 7 |
| | | | | | UOC:011, | | |
| 9 | PAOZZ | 5340-00-543-3477 | 19207 | 8690468 | STRAP, WEBBING..... | | 2 |
| | | | | | UOC:011, | | |
| 10 | PAOZZ | 2510-00-701-3845 | 19207 | 7013845 | CLAMP ASSY BOX HOLD..... | | 1 |
| | | | | | UOC:011, | | |
| 11 | PAOZZ | 5340-00-403-6393 | 80205 | NAS1394C8L | INSERT, SCREW THREAD..... | | 2 |
| | | | | | UOC:011, | | |
| 12 | PAOZZ | 5340-00-001-4837 | 19207 | 8690492 | STRAP, WEBBING..... | | 4 |
| | | | | | UOC:011, | | |
| 13 | PAOZZ | 5340-01-075-7899 | 19207 | 12265946 | CLIP, SPRING TENSION..... | | 2 |
| | | | | | UOC:011, | | |
| 14 | PAOZZ | 5340-00-751-9013 | 19207 | 8690483 | STRAP, WEBBING..... | | 1 |
| | | | | | UOC:011, | | |
| 15 | PAOZZ | 2590-00-958-6917 | 19207 | 8690481 | STRAP, WEBBING..... | | 1 |
| | | | | | UOC:011, | | |

END OF FIGURE

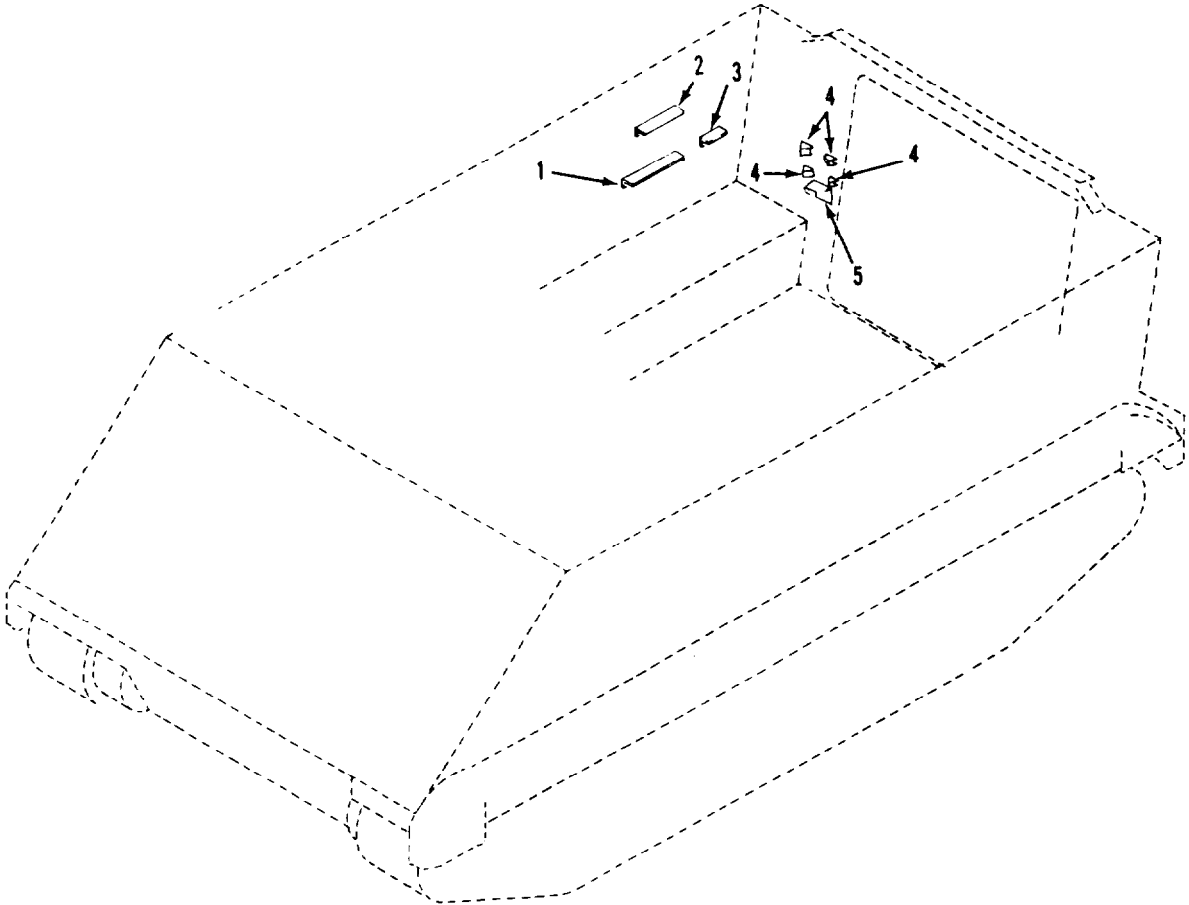

Figure 280. Internal Vehicle Components (M901A1)

SECTION II

TM 9-2350-261-24P

SECTION II

| (1) ITEM NO | (2) SMR | (3) NSN | (4) CAGE | (5) PART NUMBER | (6) DESCRIPTION AND USABLE ON CODE (UOC) | (7) QTY |
|-------------------|------------|------------------|-------------|-----------------------|--|------------|
| | | | | | GROUP 1808 STOWAGE RACKS, BOXES, STRAPS, CARRYING CASES, CABLE REELS, HOSE REELS, ETC. CONTINUED FIG. 280 INTERNAL VEHICLE COMPONENTS (M901A1) | |
| 1 | PAOZZ | 2590-01-101-8468 | 19207 | 12265677-11 | PAD,CUSHIONING..... UOC:011, | 1 |
| 2 | PAOZZ | 2590-01-101-8467 | 19207 | 12265677-9 | PAD,CUSHIONING..... UOC:011, | 1 |
| 3 | PAOZZ | 2590-01-101-8466 | 19207 | 12265677-5 | PAD,CUSHIONING..... UOC:011, | 2 |
| 4 | PAOZZ | 5365-00-075-9138 | 19207 | 8731984 | BUSHING,NONMETALLIC..... UOC:011, | 4 |
| 5 | PAOZZ | 2590-00-912-5650 | 19207 | 10886769 | PAD,CUSHIONING..... UOC:011, | 1 |

END OF FIGURE

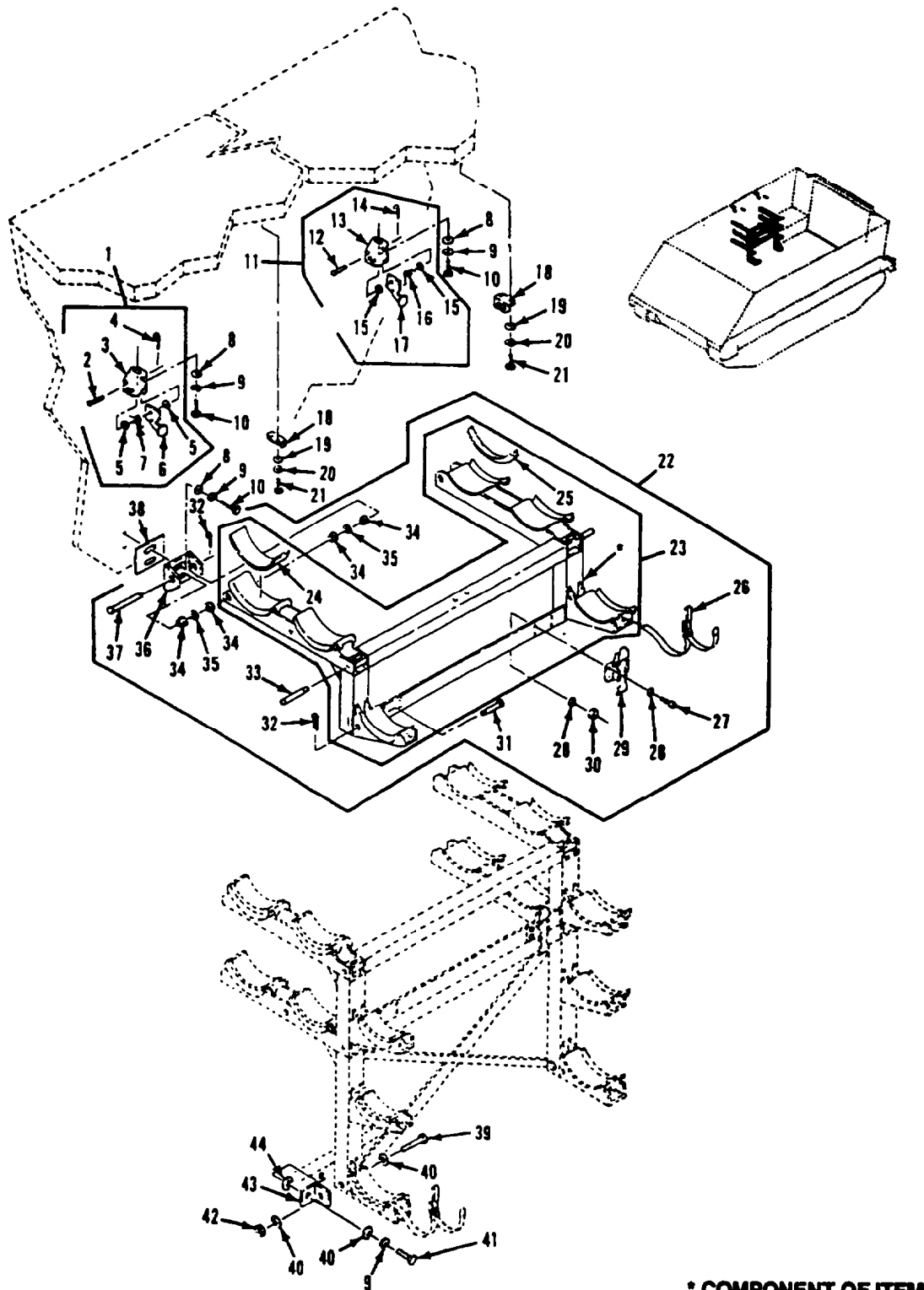

* COMPONENT OF ITEM

Figure 281. Missile Stowage Racks (M901A1)

SECTION II

TM 9-2350-261-24P

| SECTION II | | (3) | (4) | (5) | (6) | (7) |
|--|-------|------------------|-------|-----------------|---|-----|
| (1) | (2) | NSN | CAGE | PART | DESCRIPTION AND USABLE ON CODE (UOC) | QTY |
| ITEM | SMR | | | NUMBER | | |
| NO | | | | | | |
| GROUP 1808 STOWAGE RACKS, BOXES, STRAPS, CARRYING CASES, CABLE REELS, HOSE REELS, ETC. CONTINUED FIG. 281 MISSILE STOWAGE RACKS (M901A1) | | | | | | |
| 1 | A0000 | | 19207 | 12298814-1 | RETAINER ASSEMBLY..... | 1 |
| | | | | | UOC:011, | |
| 2 | PAOZZ | 5315-00-957-0765 | 96906 | MS20392-5C47 | .PIN,STRAIGHT,HEADED..... | 1 |
| | | | | | UOC:011, | |
| 3 | PAOZZ | 5340-01-055-0793 | 18876 | 10225724 | .BRACKET,MOUNTING..... | 2 |
| | | | | | UOC:011, | |
| 4 | PAOZZ | 5315-00-234-1863 | 96906 | MS24665-300 | .PIN,COTTER..... | 1 |
| | | | | | UOC:011, | |
| 5 | PAOZZ | 5310-00-167-0804 | 88044 | AN960C616 | .WASHER,FLAT..... | 2 |
| | | | | | UOC:011, | |
| 6 | PAOZZ | 5340-01-056-6768 | 18876 | 10225723-2 | .HOLDER,CATCH,CLAMPI..... | 1 |
| | | | | | UOC:011, | |
| 7 | PAOZZ | 5360-00-255-5581 | 18876 | 10225725-2 | .SPRING,HELICAL,TORS MISSILE RACK STORAGE LATCH..... | 1 |
| | | | | | UOC:011, | |
| 8 | PAOZZ | 5310-00-080-6004 | 96906 | MS27183-14 | WASHER,FLAT..... | 8 |
| | | | | | UOC:011, | |
| 9 | PAOZZ | 5310-00-637-9541 | 96906 | MS35338-46 | WASHER,LOCK..... | 9 |
| | | | | | UOC:011, | |
| 10 | PAOZZ | 5305-00-942-2196 | 96906 | MS18154-60 | SCREW,CAP,HEXAGON H..... | 8 |
| | | | | | UOC:011, | |
| 11 | A0000 | | 19207 | 12298814-2 | RETAINER ASSEMBLY..... | 1 |
| | | | | | UOC:011, | |
| 12 | PAOZZ | 5315-00-957-0765 | 96906 | MS20392-5C47 | .PIN,STRAIGHT,HEADED..... | 1 |
| | | | | | UOC:011, | |
| 13 | PAOZZ | 5340-01-055-0793 | 18876 | 10225724 | .BRACKET,MOUNTING..... | 1 |
| | | | | | UOC:011, | |
| 14 | PAOZZ | 5315-00-234-1863 | 96906 | MS24665-300 | .PIN,COTTER..... | 1 |
| | | | | | UOC:011, | |
| 15 | PAOZZ | 5310-00-167-0801 | 88044 | AN960C10 | .WASHER,FLAT..... | 16 |
| | | | | | UOC:011, | |
| 16 | PAOZZ | 5360-00-494-8237 | 18876 | 10225725-1 | .SPRING,HELICAL,TORS MISSILE RACK STORAGE LATCH..... | 1 |
| | | | | | UOC:011, | |
| 17 | PAOZZ | 5340-00-410-9733 | 18876 | 10225532 | .CATCH,CLAMPING..... | 2 |
| | | | | | UOC:011, | |
| 18 | PAOZZ | 5340-00-485-9616 | 18876 | 10225107 | BRACKET,ANGLE..... | 2 |
| | | | | | UOC:011, | |
| 19 | PAOZZ | 5310-00-531-9515 | 88044 | AN960C416 | WASHER,FLAT..... | 4 |
| | | | | | UOC:011, | |
| 20 | PAOZZ | 5310-00-582-5965 | 96906 | MS35338-44 | WASHER,LOCK..... | 4 |
| | | | | | UOC:011, | |
| 21 | PAOZZ | 5305-00-068-7837 | 80204 | B1821BH025C063N | SCREW,CAP,HEXAGON H..... | 4 |
| | | | | | UOC:011, | |
| 22 | A0000 | | 19207 | 12298811 | RACK ASSEMBLY,MISSI UPPER..... | 1 |
| | | | | | UOC:011, | |
| 23 | PAOOO | 2590-01-052-8933 | 18876 | 10190374 | .RACK,STORAGE UPPER MISSILE..... | 1 |
| | | | | | UOC:011, | |
| 24 | PAOZZ | 8140-00-462-8366 | 18876 | 10190377 | .PAD,CUSHIONING..... | 3 |
| | | | | | UOC:011, | |

SECTION II

TM 9-2350-261-24P

| SECTION II | | (3) | (4) | (5) | (6) | (7) |
|------------|-------|------------------|-------|-----------------|--|-----|
| (1) | (2) | NSN | CAGE | PART | DESCRIPTION AND | |
| ITEM | SMR | | | NUMBER | USABLE ON CODE (UOC) | QTY |
| NO | | | | | | |
| 25 | PAOZZ | 8140-00-457-0425 | 18876 | 10190378 | . . PAD, CUSHIONING..... UOC:011, | 3 |
| 26 | PAOZZ | 5340-00-235-4433 | 18876 | 10190635-4 | . STRAP, WEBBING..... UOC:011, | 6 |
| 27 | PAOZZ | 5305-00-817-4587 | 80205 | NAS1101-3-12 | . SCREW, MACHINE..... UOC:011, | 16 |
| 28 | PAOZZ | 5310-00-167-0804 | 88044 | AN960C616 | . WASHER, FLAT..... UOC:011, | 2 |
| 29 | XBOZZ | | 18876 | 10225723-1 | . STRIKE, CATCH..... UOC:011, | 1 |
| 30 | PAOZZ | 5310-00-894-3638 | 80205 | NAS1291C3M | . NUT, SELF-LOCKING, EX..... UOC:011, | 8 |
| 31 | PAOZZ | 5315-00-903-5939 | 96906 | MS20392-4C65 | . PIN, STRAIGHT, HEADED..... UOC:011, | 4 |
| 32 | PAOZZ | 5315-00-234-1863 | 96906 | MS24665-300 | . PIN, COTTER..... UOC:011, | 6 |
| 33 | PAOZZ | 5315-00-838-4586 | 96906 | MS16555-667 | . PIN, STRAIGHT, HEADLE..... UOC:011, | 2 |
| 34 | PAOZZ | 3120-00-235-4417 | 18876 | 10225455 | . BUSHING, SLEEVE..... UOC:011, | 8 |
| 35 | PAOZZ | 5365-00-404-3131 | 18876 | 10225306 | . SHIM..... UOC:011, | 4 |
| 36 | PAOZZ | 2540-01-061-2333 | 18876 | 10224946 | . BRACKET, MOUNTING, RA..... UOC:011, | 2 |
| 37 | PAOZZ | 5315-00-951-7543 | 96906 | MS20392-5C87 | . PIN, STRAIGHT, HEADED..... UOC:011, | 6 |
| 38 | PAOZZ | 5365-01-107-9940 | 18876 | 10224979 | . SHIM..... UOC:011, | 2 |
| 39 | PAOZZ | 5305-00-269-3246 | 96906 | MS90727-70 | . SCREW, CAP, HEXAGON H..... UOC:011, | 2 |
| 40 | PAOZZ | 5310-00-167-0804 | 88044 | AN960C616 | . WASHER, FLAT..... UOC:011, | 8 |
| 41 | PAOZZ | 5305-00-543-2419 | 80204 | B1821BH038C113N | . SCREW, CAP, HEXAGON H..... UOC:011, | 2 |
| 42 | PAOZZ | 5310-00-879-0669 | 80205 | NAS1291C6M | . NUT, SELF-LOCKING, EX..... UOC:011, | 2 |
| 43 | XBOZZ | | 18876 | 10225456 | . BRACKET, ANGLE..... UOC:011, | 2 |
| 44 | PAOZZ | 5365-00-485-7343 | 18876 | 10224982 | . SHIM..... UOC:011, | 2 |

END OF FIGURE

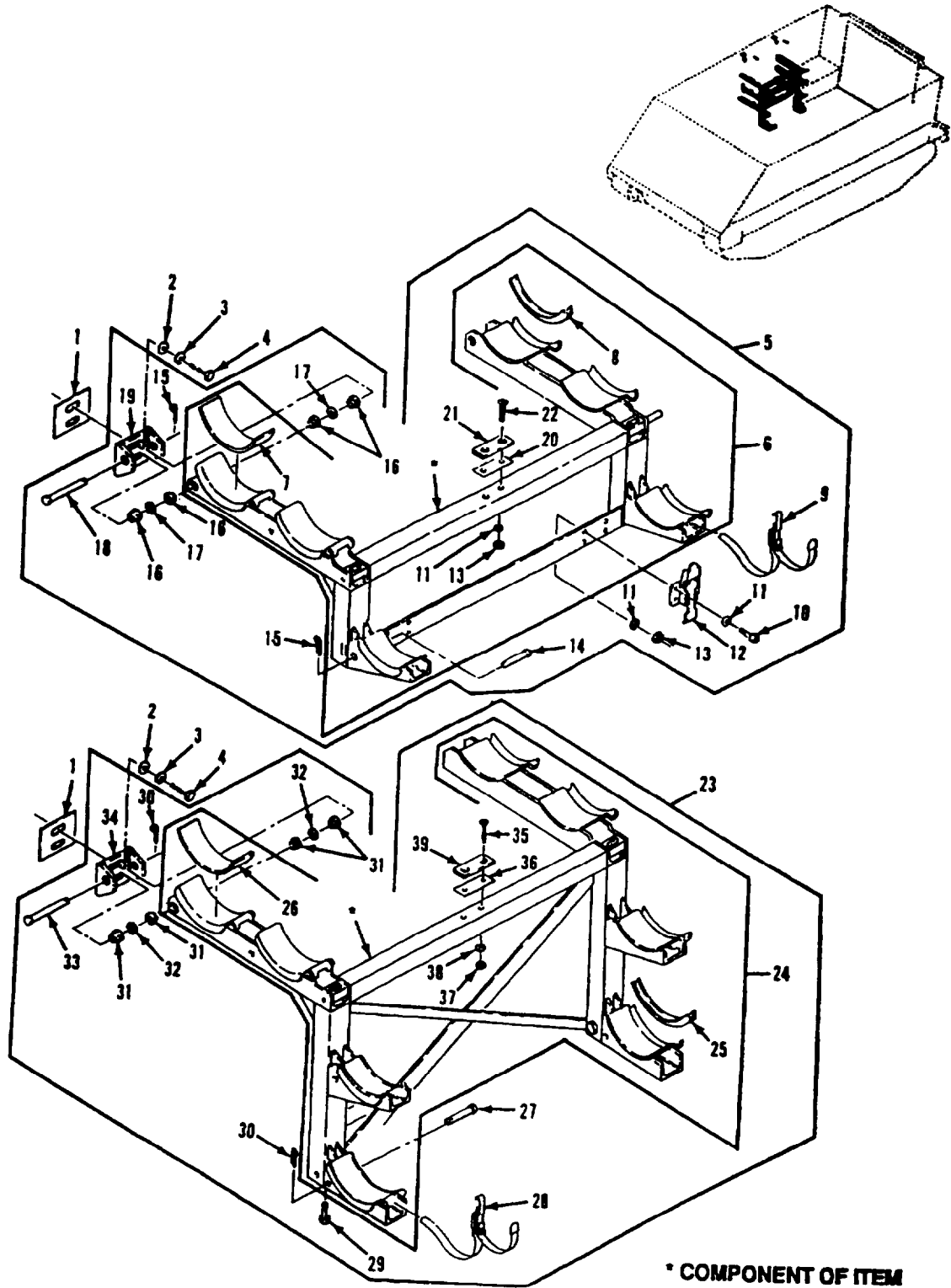

Figure 282. Missile Stowage Racks (M901A1)

SECTION II

TM 9-2350-261-24P

| SECTION II | | | | | | |
|------------|-------|------------------|-------|--------------|--|-----|
| (1) | (2) | (3) | (4) | (5) | (6) | (7) |
| ITEM | SMR | NSN | CAGE | PART | DESCRIPTION AND | QTY |
| NO | | | | NUMBER | USABLE ON CODE (UOC) | |
| | | | | | GROUP 1808 STOWAGE RACKS, BOXES, STRAPS, CARRYING CASES, CABLE REELS, HOSE REELS, ETC. CONTINUED FIG. 282 MISSILE STOWAGE RACKS (M901A1) | |
| 1 | PAOZZ | 5365-01-107-9940 | 18876 | 10224979 | SHIM..... | 4 |
| | | | | | UOC:011, | |
| 2 | PAOZZ | 5310-00-080-6004 | 96906 | MS27183-14 | WASHER,FLAT..... | 8 |
| | | | | | UOC:011, | |
| 3 | PAOZZ | 5310-00-637-9541 | 96906 | MS35338-46 | WASHER,LOCK..... | 8 |
| | | | | | UOC:011, | |
| 4 | PAOZZ | 5305-00-942-2196 | 96906 | MS18154-60 | SCREW,CAP,HEXAGON H..... | 8 |
| | | | | | UOC:011, | |
| 5 | AOOOO | | 19207 | 12298810 | RACK ASSEMBLY..... | 1 |
| | | | | | UOC:011, | |
| 6 | PAOOO | 2590-01-052-8933 | 18876 | 10190374 | .RACK,STORAGE UPPER MISSILE..... | 1 |
| | | | | | UOC:011, | |
| 7 | PAOZZ | 8140-00-462-8366 | 18876 | 10190377 | ..PAD,CUSHIONING..... | 3 |
| | | | | | UOC:011, | |
| 8 | PAOZZ | 8140-00-457-0425 | 18876 | 10190378 | ..PAD,CUSHIONING..... | 3 |
| | | | | | UOC:011, | |
| 9 | PAOZZ | 5340-00-235-4433 | 18876 | 10190635-4 | .STRAP,WEBBING..... | 6 |
| | | | | | UOC:011, | |
| 10 | PAOZZ | 5305-00-817-4587 | 80205 | NAS1101-3-12 | .SCREW,MACHINE..... | 8 |
| | | | | | UOC:011, | |
| 11 | PAOZZ | 5310-00-167-0801 | 88044 | AN960C10 | .WASHER,FLAT..... | 18 |
| | | | | | UOC:011, | |
| 12 | PAOZZ | 5340-00-410-9733 | 18876 | 10225532 | .CATCH,CLAMPING..... | 2 |
| | | | | | UOC:011, | |
| 13 | PAOZZ | 5310-00-894-3638 | 80205 | NAS1291C3M | .NUT,SELF-LOCKING,EX..... | 10 |
| | | | | | UOC:011, | |
| 14 | PAOZZ | 5315-00-903-5939 | 96906 | MS20392-4C65 | .PIN,STRAIGHT,HEADED..... | 4 |
| | | | | | UOC:011, | |
| 15 | PAOZZ | 5315-00-234-1863 | 96906 | MS24665-300 | .PIN,COTTER..... | 6 |
| | | | | | UOC:011, | |
| 16 | PAOZZ | 3120-00-235-4417 | 18876 | 10225455 | .BUSHING,SLEEVE..... | 8 |
| | | | | | UOC:011, | |
| 17 | PAOZZ | 5365-00-404-3131 | 18876 | 10225306 | .SHIM..... | 4 |
| | | | | | UOC:011, | |
| 18 | PAOZZ | 5315-00-951-7543 | 96906 | MS20392-5C87 | .PIN,STRAIGHT,HEADED..... | 2 |
| | | | | | UOC:011, | |
| 19 | PAOZZ | 2540-01-061-2333 | 18876 | 10224946 | .BRACKET,MOUNTING,RA..... | 2 |
| | | | | | UOC:011, | |
| 20 | PAOZZ | 5365-00-485-7340 | 18876 | 10225458 | .SHIM PAD CUSHIONING ADJUSTMENT.... | 2 |
| | | | | | UOC:011, | |
| 21 | PAOZZ | 8140-00-464-1219 | 18876 | 10225457 | .PAD,CUSHIONING UPPER..... | 2 |
| | | | | | UOC:011, | |
| 22 | PAOZZ | 5305-00-817-4581 | 80205 | NAS1102-3-16 | .SCREW,MACHINE..... | 2 |
| | | | | | UOC:011, | |
| 23 | AOOOO | | 19207 | 12298809 | RACK ASSEMBLY,MISSI..... | 1 |
| | | | | | UOC:011, | |
| 24 | AOOOZ | | 18876 | 10190383 | .RACK,STORAGE LOWER MISSILE RACK... | 1 |
| | | | | | UOC:011, | |
| 25 | PAOZZ | 8140-00-462-8366 | 18876 | 10190377 | ..PAD,CUSHIONING..... | 4 |
| | | | | | UOC:011, | |

SECTION II

TM 9-2350-261-24P

SECTION II

| (1) ITEM NO | (2) SMR | (3) NSN | (4) CAGE | (5) PART NUMBER | (6) DESCRIPTION AND USABLE ON CODE (UOC) | (7) QTY |
|-------------------|------------|------------------|-------------|-----------------------|--|------------|
| 26 | PAOZZ | 8140-00-457-0425 | 18876 | 10190378 | . . PAD, CUSHIONING. UOC:011, | 4 |
| 27 | PAOZZ | 5315-00-903-5939 | 96906 | MS20392-4C65 | . PIN, STRAIGHT, HEADED. UOC:011, | 6 |
| 28 | PAOZZ | 5340-00-235-4433 | 18876 | 10190635-4 | . STRAP, WEBBING. UOC:011, | 8 |
| 29 | PAOZZ | 5305-00-719-5221 | 96906 | MS90727-113 | . SCREW, CAP, HEXAGON H. UOC:011, | 2 |
| 30 | PAOZZ | 5315-00-234-1863 | 96906 | MS24665-300 | . PIN, COTTER. UOC:011, | 8 |
| 31 | PAOZZ | 3120-00-235-4417 | 18876 | 10225455 | . BUSHING, SLEEVE. UOC:011, | 8 |
| 32 | PAOZZ | 5365-00-404-3131 | 18876 | 10225306 | . SHIM. UOC:011, | 4 |
| 33 | PAOZZ | 5315-00-951-7543 | 96906 | MS20392-5C87 | . PIN, STRAIGHT, HEADED. UOC:011, | 2 |
| 34 | PAOZZ | 2540-01-061-2333 | 18876 | 10224946 | . BRACKET, MOUNTING, RA. UOC:011, | 2 |
| 35 | PAOZZ | 5305-00-817-4581 | 80205 | NAS1102-3-16 | . SCREW, MACHINE. UOC:011, | 2 |
| 36 | PAOZZ | 5365-00-485-7340 | 18876 | 10225458 | . SHIM. UOC:011, | 1 |
| 37 | PAOZZ | 5310-00-894-3638 | 80205 | NAS1291C3M | . NUT, SELF-LOCKING, EX. UOC:011, | 2 |
| 38 | PAOZZ | 5310-00-167-0801 | 88044 | AN960C10 | . WASHER, FLAT. UOC:011, | 2 |
| 39 | PAOZZ | 8140-00-464-1219 | 18876 | 10225457 | . PAD, CUSHIONING. UOC:011, | 1 |

END OF FIGURE

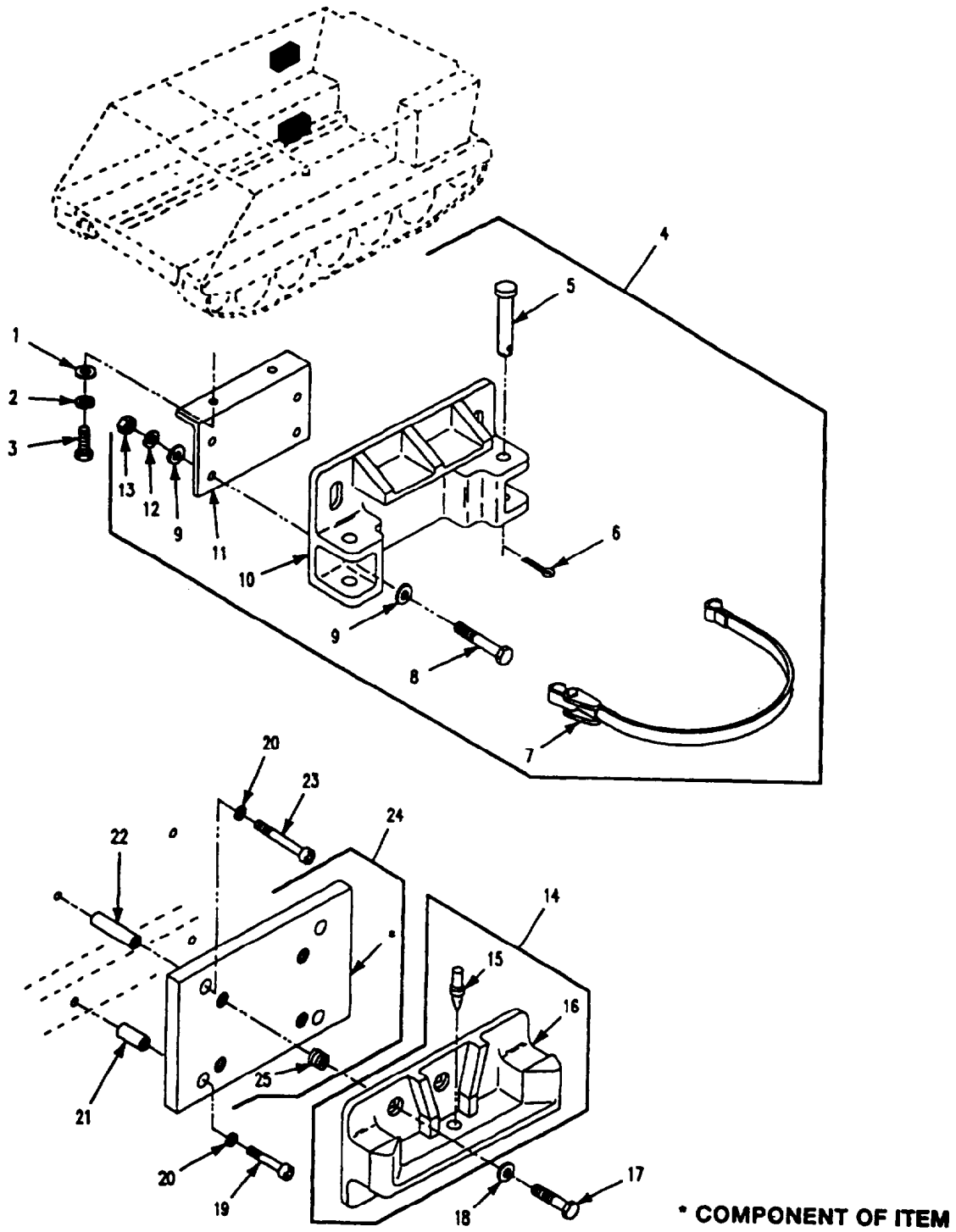

Figure 283. Launch Tube Components (M901A1)

SECTION II

TM 9-2350-261-24P

| SECTION II | | | | | | | |
|------------|-------|------------------|-------|-----------------|---|-----|--|
| (1) | (2) | (3) | (4) | (5) | (6) | (7) | |
| ITEM | SMR | NSN | CAGE | PART | DESCRIPTION AND | QTY | |
| NO | | | | NUMBER | USABLE ON CODE (UOC) | | |
| | | | | | GROUP 1808 STOWAGE RACKS, BOXES, STRAPS, CARRYING CASES, CABLE REELS, HOSE REELS, ETC. CONTINUED FIG. 283 LAUNCH TUBE COMPONENTS (M901A1) | | |
| 1 | PAOZZ | 5310-00-167-0821 | 88044 | AN960-616 | WASHER, FLAT..... | 2 | |
| | | | | | UOC:011, | | |
| 2 | PAOZZ | 5310-00-582-5965 | 96906 | MS35338-44 | WASHER, LOCK..... | 4 | |
| | | | | | UOC:011, | | |
| 3 | PAOZZ | 5305-00-942-2196 | 96906 | MS18154-60 | SCREW, CAP, HEXAGON H..... | 2 | |
| | | | | | UOC:011, | | |
| 4 | AOOOO | | 19207 | 12298813 | SUPPORT ASSEMBLY..... | 2 | |
| | | | | | UOC:011, | | |
| 5 | PAOZZ | 5315-00-983-7402 | 96906 | MS20392-4C69 | . PIN, STRAIGHT, HEADED..... | 2 | |
| | | | | | UOC:011, | | |
| 6 | PAOZZ | 5315-00-234-1864 | 96906 | MS24665-302 | . PIN, COTTER..... | 2 | |
| | | | | | UOC:011, | | |
| 7 | PAOZZ | 5340-00-494-8240 | 18876 | 10190635-3 | . STRAP, WEBBING..... | 1 | |
| | | | | | UOC:011, | | |
| 8 | PAOZZ | 5305-00-543-2419 | 80204 | B1821BH038C113N | . SCREW, CAP, HEXAGON H..... | 4 | |
| | | | | | UOC:011, | | |
| 9 | PAOZZ | 5310-00-080-6004 | 96906 | MS27183-14 | . WASHER, FLAT..... | 8 | |
| | | | | | UOC:011, | | |
| 10 | PAOZZ | 5340-01-197-1444 | 19207 | 10192302 | . BRACKET, MOUNTING..... | 1 | |
| | | | | | UOC:011, | | |
| 11 | PAOZZ | 5340-01-066-6105 | 19207 | 12265632 | . BRACKET, ANGLE..... | 1 | |
| | | | | | UOC:011, | | |
| 12 | PAOZZ | 5310-00-637-9541 | 96906 | MS35338-46 | WASHER, LOCK..... | 6 | |
| | | | | | UOC:011, | | |
| 13 | PAOZZ | 5310-00-477-6768 | 96906 | MS35649-2384 | . NUT, PLAIN, HEXAGON..... | 4 | |
| | | | | | UOC:011, | | |
| 14 | AOOOO | | 19207 | 12298812 | SUPPORT ASSEMBLY..... | 2 | |
| | | | | | UOC:011, | | |
| 15 | PAOZZ | 5315-00-255-5580 | 18876 | 10189683 | . PIN, SHOULDER, HEADLE..... | 1 | |
| | | | | | UOC:011, | | |
| 16 | PAOZZ | 5340-01-197-2717 | 19207 | 10192299 | . BRACKET, MOUNTING..... | 1 | |
| | | | | | UOC:011, | | |
| 17 | PAOZZ | 5305-01-010-2362 | 96906 | MS18154-59 | SCREW, CAP, HEXAGON H..... | 4 | |
| | | | | | UOC:011, | | |
| 18 | PAOZZ | 5310-00-167-0804 | 88044 | AN960C616 | WASHER, FLAT..... | 4 | |
| | | | | | UOC:011, | | |
| 19 | PAOZZ | 5305-00-978-9382 | 96906 | MS16997-64 | SCREW, CAP, SOCKET HE..... | 2 | |
| | | | | | UOC:011, | | |
| 20 | PAOZZ | 5310-00-637-9541 | 96906 | MS35338-46 | WASHER, LOCK..... | 4 | |
| | | | | | UOC:011, | | |
| 21 | PAOZZ | 5365-01-054-9732 | 19207 | 12265716 | SPACER, SLEEVE..... | 2 | |
| | | | | | UOC:011, | | |
| 22 | PAOZZ | 5365-01-074-5977 | 19207 | 12265634 | SPACER, SLEEVE..... | 2 | |
| | | | | | UOC:011, | | |
| 23 | PAOZZ | 5305-00-978-9384 | 96906 | MS16997-66 | SCREW, CAP, SOCKET HE..... | 2 | |
| | | | | | UOC:011, | | |
| 24 | PAOZZ | 2540-01-053-4402 | 19207 | 12265718 | PLATE, MOUNTING, GROM..... | 1 | |
| | | | | | UOC:011, | | |
| 25 | PAFZZ | 5340-00-006-0639 | 96906 | MS51830-108L | . INSERT, SCREW THREAD..... | 4 | |
| | | | | | UOC:011, | | |

END OF FIGURE

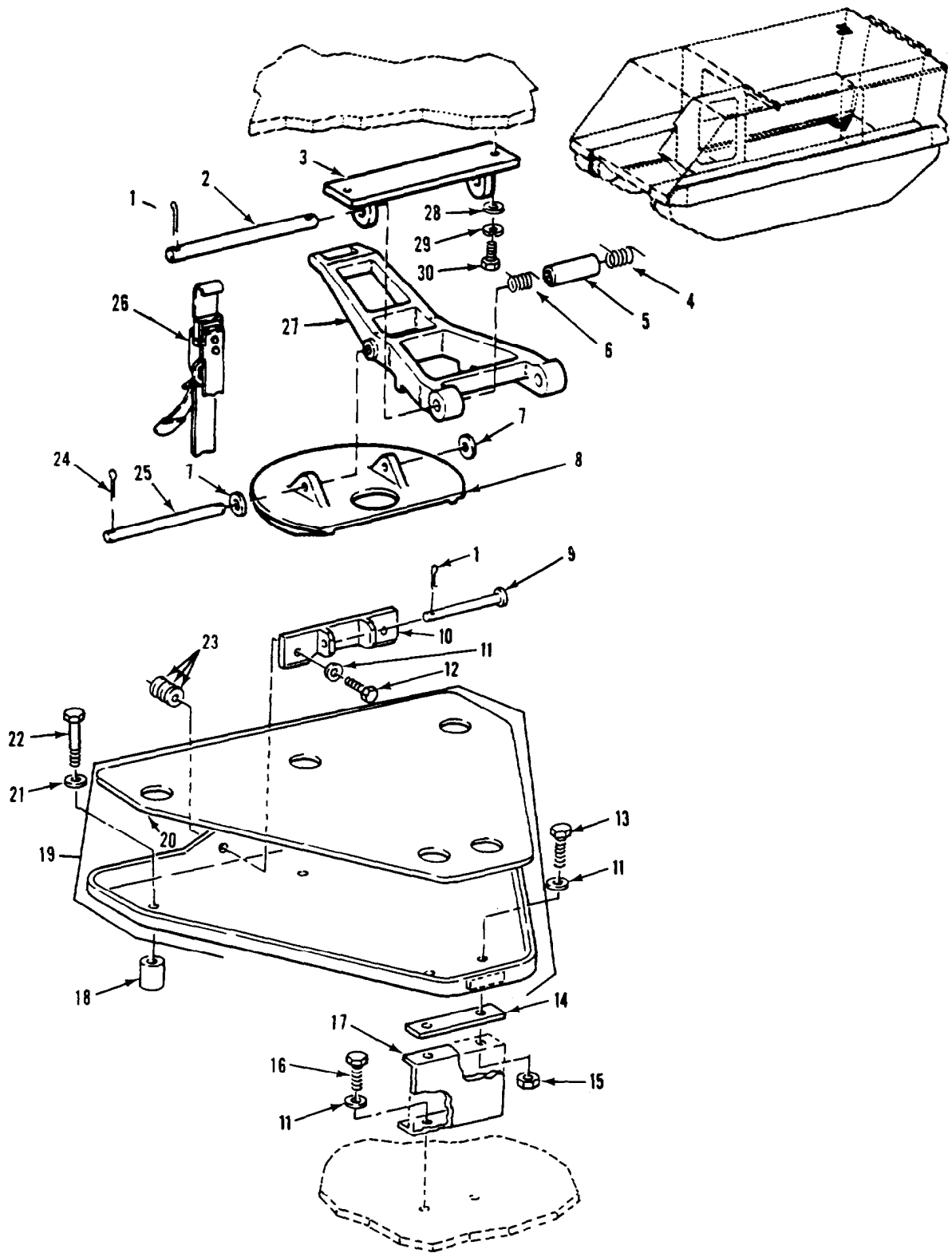

Figure 284. Tow Tripod Stowage Components (M901A1)

SECTION II

TM 9-2350-261-24P

| SECTION II | | (3) | (4) | (5) | (6) | (7) |
|--|-------|------------------|-------|-----------------|---------------------------------------|-----|
| (1) | (2) | NSN | CAGE | PART | DESCRIPTION AND USABLE ON CODE (UOC) | QTY |
| ITEM NO | SMR | | | NUMBER | | |
| GROUP 1808 STOWAGE RACKS, BOXES, STRAPS, CARRYING CASES, CABLE REELS, HOSE REELS, ETC. CONTINUED FIG. 284 TOW TRIPOD STOWAGE COMPONENTS (M901A1) | | | | | | |
| 1 | PAOZZ | 5315-00-234-1863 | 96906 | MS24665-300 | PIN,COTTER..... | 3 |
| 2 | PAOZZ | 5315-00-487-3892 | 18876 | 10224805 | UOC:011, PIN,STRAIGHT,HEADLE..... | 1 |
| 3 | PAOZZ | 2590-01-052-8934 | 18876 | 10192348 | UOC:011, SUPPORT,TRIPOD..... | 1 |
| 4 | PAOZZ | 5360-00-464-4575 | 18876 | 10189685-2 | UOC:011, SPRING,HELICAL,TORS..... | 1 |
| 5 | PAOZZ | 5365-01-057-4354 | 18876 | 10192350 | UOC:011, SPACER,SLEEVE..... | 1 |
| 6 | PAOZZ | 5360-00-464-4574 | 18876 | 10189685-1 | UOC:011, SPRING,HELICAL,TORS..... | 1 |
| 7 | PAOZZ | 5310-00-167-0803 | 88044 | AN960C516 | UOC:011, WASHER,FLAT..... | 2 |
| 8 | PAOZZ | 1450-00-454-8502 | 18876 | 10192347 | UOC:011, CAP,TRIPOD TIEDOWN..... | 1 |
| 9 | PAOZZ | 5315-00-781-6525 | 96906 | MS20392-4C63 | UOC:011, PIN,STRAIGHT,HEADED..... | 1 |
| 10 | PAOZZ | 1450-00-462-2560 | 18876 | 10225259 | UOC:011, RETAINER,STRAP..... | 1 |
| 11 | PAOZZ | 5310-00-531-9515 | 88044 | AN960C416 | UOC:011, WASHER,FLAT..... | 6 |
| 12 | PAOZZ | 5305-00-225-3843 | 80204 | B1821BH025C100N | UOC:011, SCREW,CAP,HEXAGON H..... | 2 |
| 13 | PAOZZ | 5305-00-068-0515 | 96906 | MS90727-8 | UOC:011, SCREW,CAP,HEXAGON H..... | 2 |
| 14 | PAOZZ | 5365-00-484-0817 | 18876 | 10224938 | UOC:011, SHIM..... | 1 |
| 15 | PAOZZ | 5310-00-894-3637 | 80205 | NAS1291C4M | UOC:011, NUT,SELF-LOCKING,EX..... | 2 |
| 16 | PAOZZ | 5305-00-068-0516 | 96906 | MS90727-9 | UOC:011, SCREW,CAP,HEXAGON H..... | 2 |
| 17 | XBOZZ | | 18876 | 10224937 | UOC:011, BRACKET,DOUBLE ANGL..... | 1 |
| 18 | PAOZZ | 5365-01-047-4364 | 18876 | 10224941 | UOC:011, SPACER,SLEEVE..... | 3 |
| 19 | XBOZZ | | 18876 | 10190365 | UOC:011, BRACKET,SUPPORT..... | 1 |
| 20 | PAOZZ | 1450-00-462-2507 | 18876 | 10190365-3 | UOC:011, .PAD,BRACKET,SUPPORT..... | 1 |
| 21 | PAOZZ | 5310-00-582-5965 | 96906 | MS35338-44 | UOC:011, WASHER,LOCK..... | 3 |
| 22 | PAOZZ | 5305-00-071-2510 | 80204 | B1821BH025C175N | UOC:011, SCREW,CAP,HEXAGON H..... | 3 |
| 23 | PAOZZ | 5310-00-582-5677 | 21699 | 10741-14-28 | UOC:011, WASHER,FLAT..... | 6 |
| 24 | PAOZZ | 5315-00-815-1405 | 96906 | MS24665-151 | UOC:011, PIN,COTTER..... | 2 |

SECTION II

TM 9-2350-261-24P

SECTION II

| (1) ITEM NO | (2) SMR | (3) NSN | (4) CAGE | (5) PART NUMBER | (6) DESCRIPTION AND USABLE ON CODE (UOC) | (7) QTY |
|-------------------|------------|------------------|-------------|-----------------------|--|------------|
| 25 | PAOZZ | 5315-00-494-9553 | 18876 | 10224804 | PIN, STRAIGHT, HEADLE..... UOC:011, | 1 |
| 26 | PAOZZ | 5340-00-494-8238 | 18876 | 10190635-6 | STRAP, WEBBING..... UOC:011, | 1 |
| 27 | PAOZZ | 1450-00-454-8504 | 18876 | 10224944 | ARM, TRIPOD TIEDOWN..... UOC:011, | 1 |
| 28 | PAOZZ | 5310-00-080-6004 | 96906 | MS27183-14 | WASHER, FLAT..... UOC:011, | 2 |
| 29 | PAOZZ | 5310-00-637-9541 | 96906 | MS35338-46 | WASHER, LOCK..... UOC:011, | 2 |
| 30 | PAOZZ | 5305-00-942-2196 | 96906 | MS18154-60 | SCREW, CAP, HEXAGON H..... UOC:011, | 2 |

END OF FIGURE

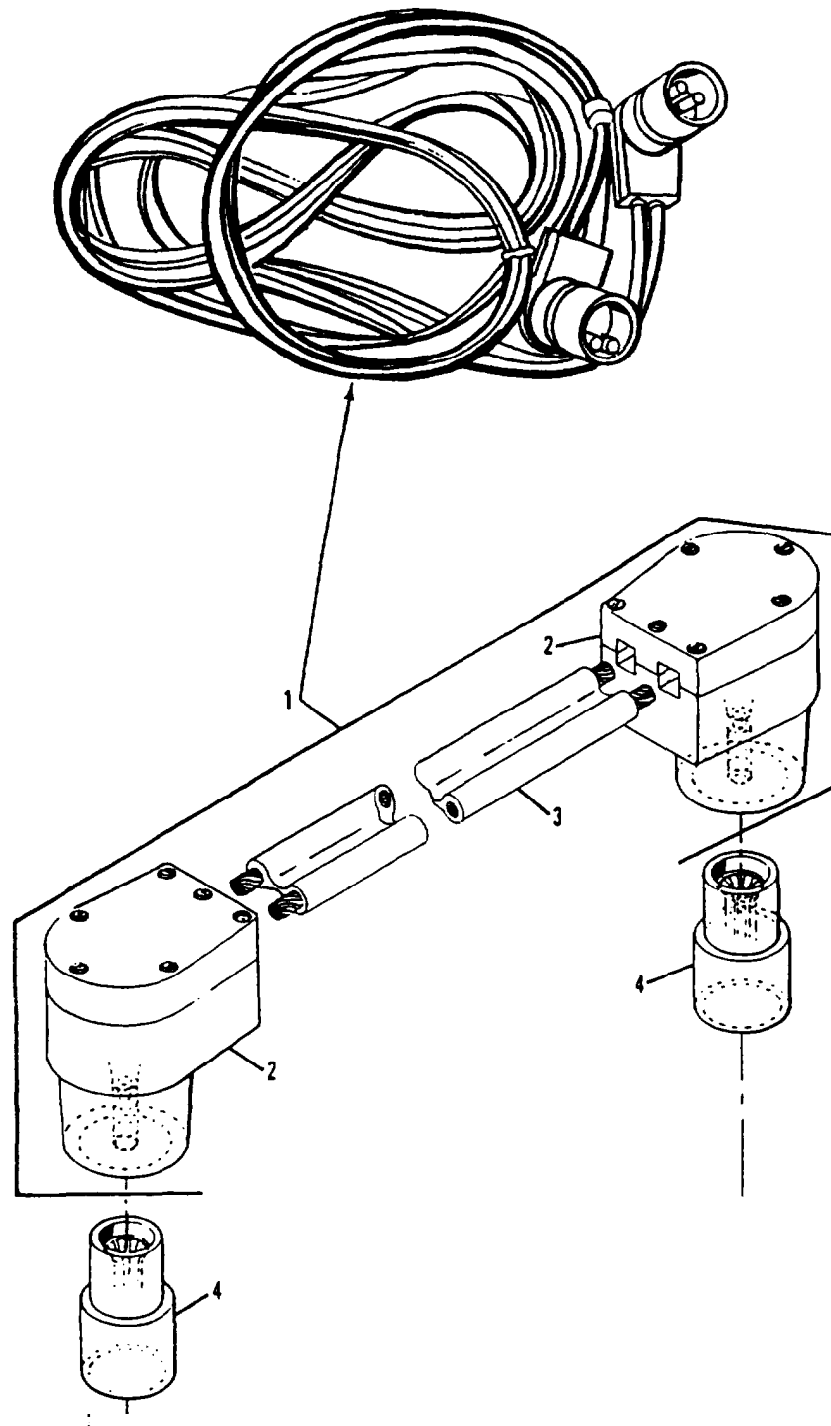

Figure 285. Intervehicle Power Cable
(M1068, M577A2)

SECTION II

TM 9-2350-261-24P

SECTION II

| (1) ITEM NO | (2) SMR | (3) NSN | (4) CAGE | (5) PART NUMBER | (6) DESCRIPTION AND USABLE ON CODE (UOC) | (7) QTY |
|-------------------|------------|------------------|-------------|-----------------------|--|------------|
| | | | | | GROUP 1808 STOWAGE RACKS, BOXES, STRAPS, CARRYING CASES, CABLE REELS, HOSE REELS, ETC. CONTINUED FIG. 285 INTERVEHICLE POWER CABLE (M1068, M577A2) | |
| 1 | PAOOO | 6150-01-310-1829 | 19207 | 11682336-2 | CABLE ASSEMBLY,POWE..... UOC:V37,ACP, | 1 |
| 2 | PAOZZ | 5935-00-567-0128 | 19207 | 11682338 | .CONNECTOR,PLUG,ELEC..... UOC:V37,ACP, | 2 |
| 3 | XAOZZ | | 19207 | 11682337-2 | .WIRING HARNESS..... UOC:V37,ACP, | 1 |
| 4 | PAOZZ | 5935-00-322-8959 | 19207 | 11677570 | .ADAPTER,CONNECTOR..... UOC:V37,ACP, | 2 |

END OF FIGURE

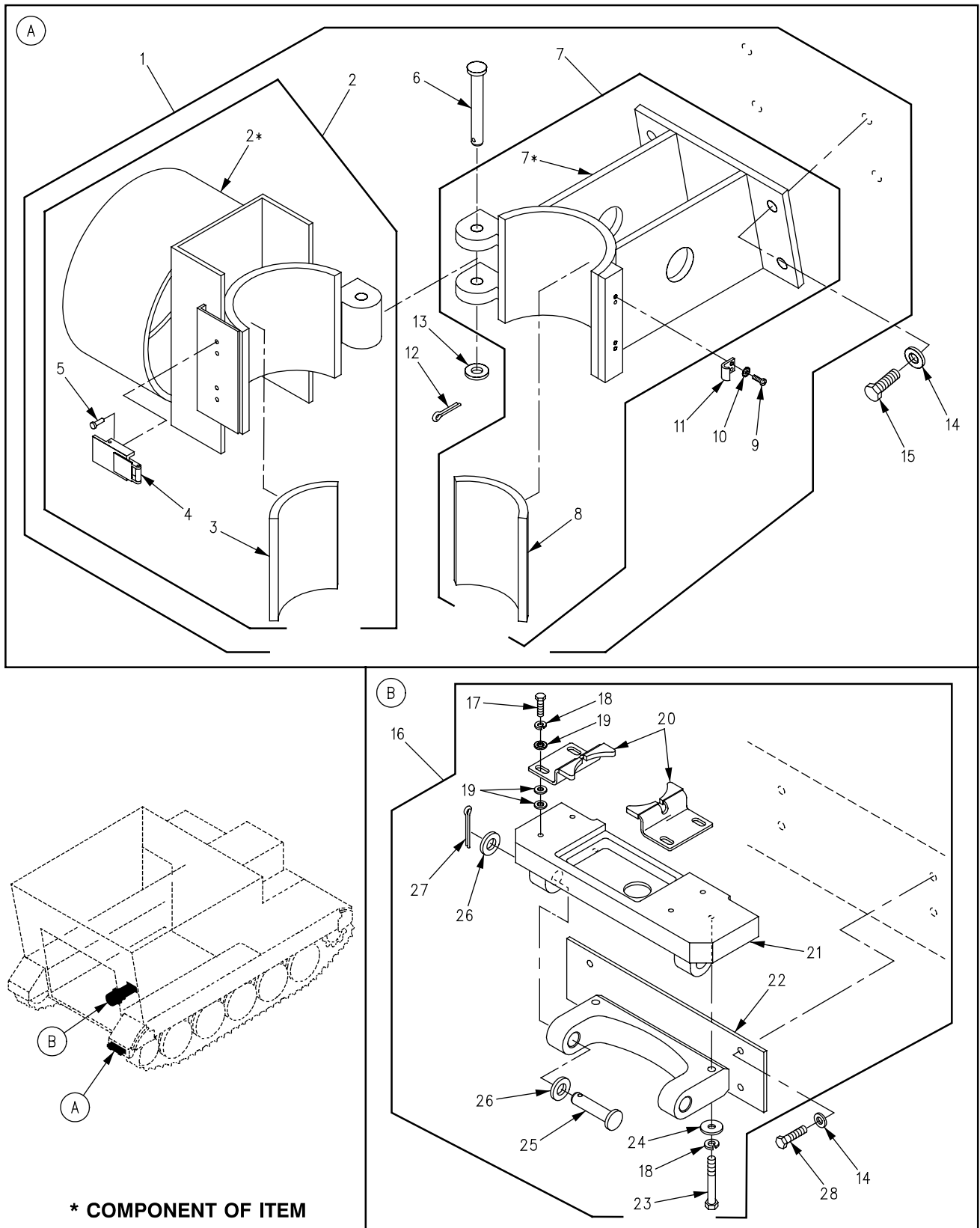

Figure 286. Antenna Mast Mounting Hardware (M1068)

SECTION II

TM 9-2350-261-24P

| SECTION II | | | | | | | |
|--|-------|------------------|-------|-----------------|---|-----|--|
| (1) | (2) | (3) | (4) | (5) | (6) | (7) | |
| ITEM NO | SMR | NSN | CAGE | PART NUMBER | DESCRIPTION AND USABLE ON CODE (UOC) | QTY | |
| GROUP 1808 STOWAGE RACKS, BOXES, STRAPS, CARRYING CASES, CABLE REELS, HOSE REELS, ETC. CONTINUED | | | | | | | |
| FIG. 286 ANTENNA MAST MOUNTING HARDWARE (M1068) | | | | | | | |
| 1 | A0000 | | 19207 | 12384072-1 | BRACKET ASSEMBLY, AN..... | 1 | |
| 2 | PA000 | 5985-01-373-3298 | 19207 | 12384071-7 | UOC:ACP, .BRACKET, MOUNTING..... | 1 | |
| 3 | PAOZZ | 5330-01-372-4998 | 19207 | 12384071-8 | UOC:ACP, .RUBBER STRIP..... | 1 | |
| 4 | PAOZZ | 5340-00-178-7870 | 96906 | MS18015-2 | UOC:ACP, .LATCH..... | 2 | |
| 5 | PAOZZ | 5320-01-453-4912 | 96906 | MS20604S4W3 | UOC:ACP, .RIVET, BLIND..... | 4 | |
| 6 | PAOZZ | 5315-00-999-4235 | 96906 | MS20392-5C107 | UOC:ACP, .PIN, STRAIGHT, HEADED..... | 1 | |
| 7 | PA000 | 5985-01-373-0531 | 19207 | 12384058-8 | UOC:ACP, .BASE, ANTENNA SUPPOR..... | 1 | |
| 8 | PAOZZ | 5330-01-372-3053 | 19207 | 12384058-9 | UOC:ACP, .RUBBER STRIP..... | 1 | |
| 9 | PAOZZ | 5305-00-993-0190 | 96906 | MS35206-214 | UOC:ACP, .SCREW, MACHINE..... | 4 | |
| 10 | PAOZZ | 5310-00-616-3554 | 96906 | MS35335-29 | UOC:ACP, .WASHER, LOCK..... | 4 | |
| 11 | PAOZZ | 5340-00-237-6254 | 96906 | MS18015-3 | UOC:ACP, .STRIKE, CATCH..... | 2 | |
| 12 | PAOZZ | 5315-00-816-1794 | 89749 | IF316 | UOC:ACP, .PIN, COTTER..... | 1 | |
| 13 | PAOZZ | 5310-01-280-5796 | 96906 | MS27183-57 | UOC:ACP, .WASHER, FLAT..... | 1 | |
| 14 | PAOZZ | 5310-01-280-5796 | 96906 | MS27183-57 | UOC:ACP, WASHER, FLAT..... | 8 | |
| 15 | PAOZZ | 5305-00-543-2419 | 80204 | B1821BH038C113N | UOC:ACP, SCREW, CAP, HEXAGON H..... | 4 | |
| 16 | PA000 | 5985-01-497-5580 | 19207 | 12474765 | UOC:ACP, BASE ASSY, ANTENNA M..... | 1 | |
| 17 | PAOZZ | 5305-00-068-0510 | 80204 | B1821BH038C100N | UOC:ACP, .SCREW, CAP, HEXAGON H..... | 4 | |
| 18 | PAOZZ | 5310-00-984-7042 | 96906 | MS35338-141 | UOC:ACP, .WASHER, LOCK..... | 6 | |
| 19 | PAOZZ | 5310-01-280-5796 | 96906 | MS27183-57 | UOC:ACP, .WASHER, FLAT..... | 12 | |
| 20 | PAOZZ | 2590-01-497-9553 | 19207 | 12474762 | UOC:ACP, .BRACKET, BASE ASSY..... | 2 | |
| 21 | PAOZZ | 5985-01-497-5633 | 19207 | 12474764 | UOC:ACP, .BASE, ANTENNA MAST..... | 1 | |
| 22 | PAOZZ | 2590-01-498-3123 | 19207 | 12474763 | UOC:ACP, .BRACKET, SUPPORT..... | 1 | |
| 23 | PAOZZ | 5305-00-781-3926 | 80204 | B1821BH038C275N | UOC:ACP, .SCREW, CAP, HEXAGON H..... | 2 | |
| 24 | PAOZZ | 5310-00-728-9957 | 19200 | 10910174-22 | UOC:ACP, .WASHER, FLAT..... | 2 | |

SECTION II

TM 9-2350-261-24P

SECTION II

| (1) ITEM NO | (2) SMR | (3) NSN | (4) CAGE | (5) PART NUMBER | (6) DESCRIPTION AND USABLE ON CODE (UOC) | (7) QTY |
|-------------------|------------|------------------|-------------|-----------------------|--|------------|
| 25 | PAOZZ | 5315-00-075-3010 | 96906 | MS20392-10C105 | . PIN, STRAIGHT, HEADED..... UOC:ACP, | 2 |
| 26 | PAOZZ | 5310-00-809-8533 | 96906 | MS27183-23 | . WASHER, FLAT..... UOC:ACP, | 4 |
| 27 | PAOZZ | 5315-00-234-1627 | 96906 | MS24665-391 | . PIN, COTTER..... UOC:ACP, | 2 |
| 28 | PAOZZ | 5305-00-543-4372 | 80204 | B1821BH038C075N | . SCREW, CAP, HEXAGON H..... UOC:ACP, | 4 |

END OF FIGURE

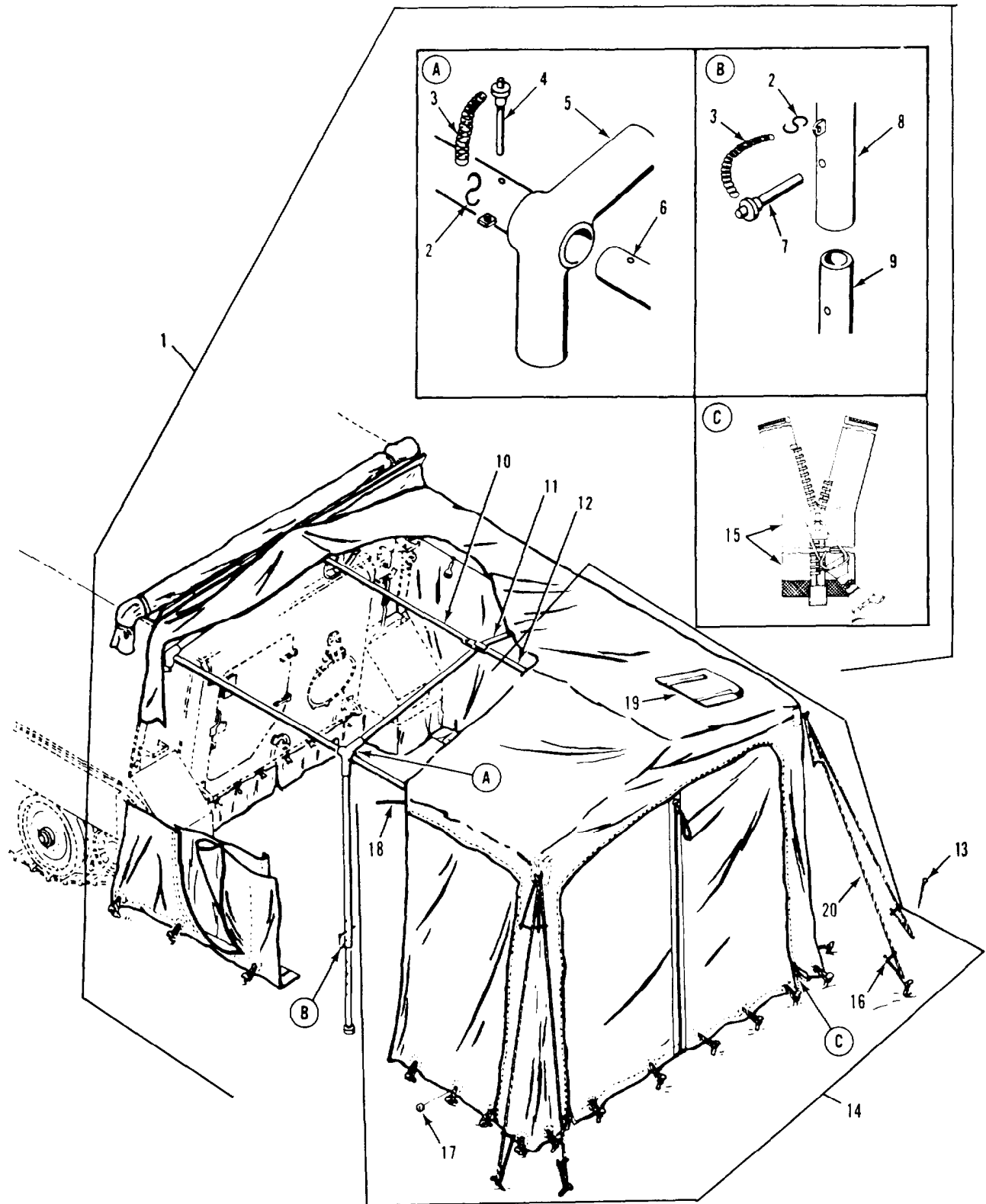

Figure 287. Extension Cover Tent (M577A2)

SECTION II

TM 9-2350-261-24P

| SECTION II | | | | | | |
|------------|-------|------------------|-------|-------------|---|-----|
| (1) | (2) | (3) | (4) | (5) | (6) | (7) |
| ITEM NO | SMR | NSN | CAGE | PART NUMBER | DESCRIPTION AND USABLE ON CODE (UOC) | QTY |
| | | | | | GROUP 22 BODY, RUBBER OR PLASTIC ITEMS GROUP 2201 CANVAS, CHASSIS OR HULL, AND ACCESSORY ITEMS FIG. 287 EXTENSION COVER TENT (M577A2) | |
| 1 | A0000 | | 19207 | 10918155 | FRAME,VEHICLE COVER..... | 1 |
| | | | | | UOC:V37, | |
| 2 | PAOZZ | 4030-00-916-2141 | 96906 | MS87006-53 | .HOOK,CHAIN,S..... | 6 |
| | | | | | UOC:V37, | |
| 3 | MOOZZ | | 19207 | 10918155-1 | .CHAIN,WELDLESS MAKE FROM CHAIN, P/N 42C14856-305; 8 LINKS..... | 6 |
| | | | | | UOC:V37, | |
| 4 | PAOZZ | 5315-00-854-3174 | 96906 | MS17984-625 | .PIN,QUICK RELEASE..... | 2 |
| | | | | | UOC:V37, | |
| 5 | PAOZZ | 4710-00-861-2041 | 19207 | 10932342 | .FRAME SECTION,COVER..... | 2 |
| | | | | | UOC:V37, | |
| 6 | PAOZZ | 2510-00-060-7242 | 19207 | 10932317 | .FRAME SECTION,STRUC..... | 2 |
| | | | | | UOC:V37, | |
| 7 | PAOZZ | 5315-00-933-3195 | 96906 | MS17984-620 | .PIN,QUICK RELEASE..... | 4 |
| | | | | | UOC:V37, | |
| 8 | PAOZZ | 2510-00-933-6942 | 19207 | 10918143 | .SUPPORT,COVERED EXT..... | 4 |
| | | | | | UOC:V37, | |
| 9 | PAOZZ | 2540-00-933-6951 | 19207 | 10918135 | .SLIDE TUBE,COVER EX..... | 4 |
| | | | | | UOC:V37, | |
| 10 | PAOZZ | 2510-00-933-6938 | 19207 | 10918147-2 | .FRAME SECTION,COVER..... | 1 |
| | | | | | UOC:V37, | |
| 11 | PAOZZ | 4710-00-998-4738 | 19207 | 10918148 | .TUBE,BENT,METALLIC..... | 3 |
| | | | | | UOC:V37, | |
| 12 | PAOZZ | 2590-00-065-0839 | 19207 | 10918147-1 | .FRAME SECTION, COVE..... | 1 |
| | | | | | UOC:V37, | |
| 13 | PAOZZ | 8340-00-823-7451 | 70167 | 23B28126-1 | PIN,TENT..... | 48 |
| | | | | | UOC:V37, | |
| 14 | PAOFF | 8340-00-134-7512 | 19207 | 11617260 | TENT..... | 1 |
| | | | | | UOC:V37, | |
| 15 | PAFZZ | 5325-01-235-3610 | 19207 | 12349611 | .FASTENER,SLIDE,INTE..... | 11 |
| | | | | | UOC:V37, | |
| 16 | XBOZZ | | 70167 | 23B28045-1 | .SLIP,TENT LINE..... | 8 |
| | | | | | UOC:V37, | |
| 17 | PAOZZ | 5325-00-291-0293 | 96906 | MS20230BS3 | .GROMMET,METALLIC..... | 35 |
| | | | | | UOC:V37, | |
| 18 | MOOZZ | | 19207 | 11617260-16 | .CORD,COTTON MAKE FROM CORD, P/N TC571..... | 1 |
| | | | | | UOC:V37, | |
| 19 | MOOZZ | | 19207 | 11617260-57 | .CORD,COTTON MAKE FROM CORD, P/N TC571..... | 2 |
| | | | | | UOC:V37, | |
| 20 | MOOZZ | | 19207 | 11617260-54 | .LINE,TENT MAKE FROM ROPE, P/N MILR1670TYPEICLASS2SIZE1..... | 4 |
| | | | | | UOC:V37, | |

END OF FIGURE

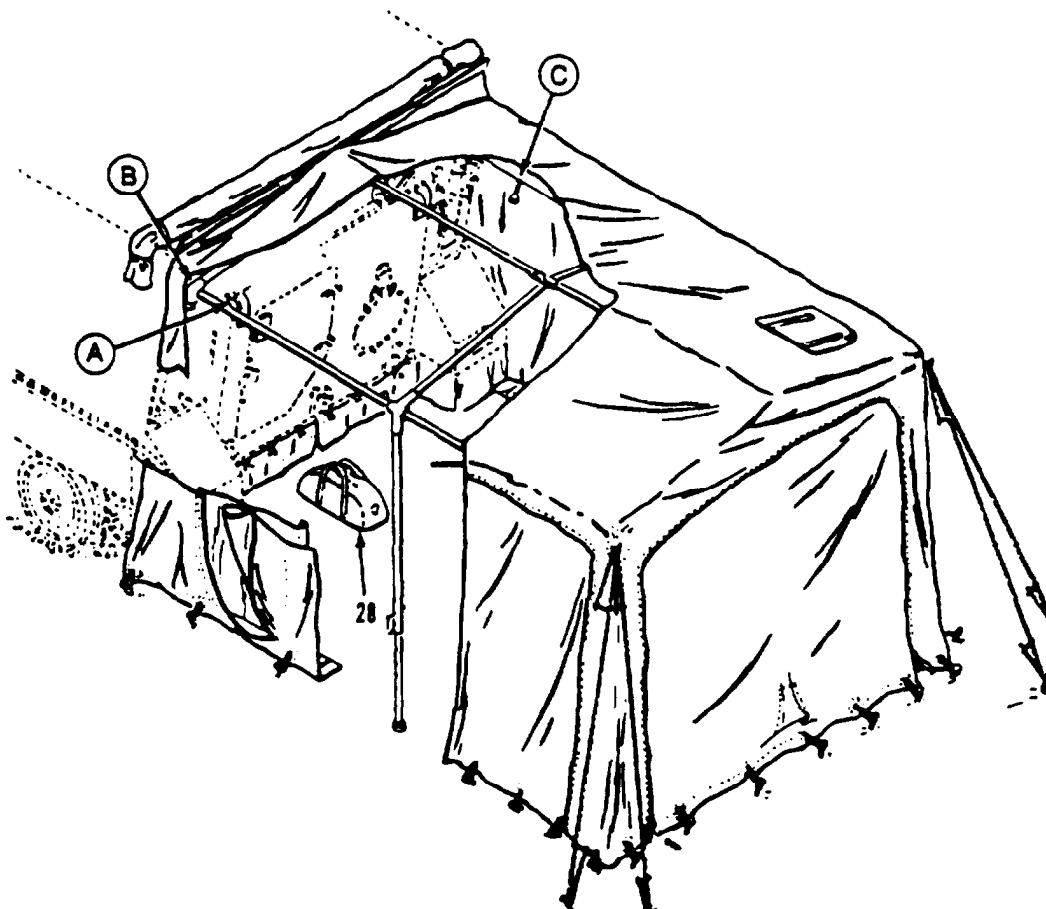
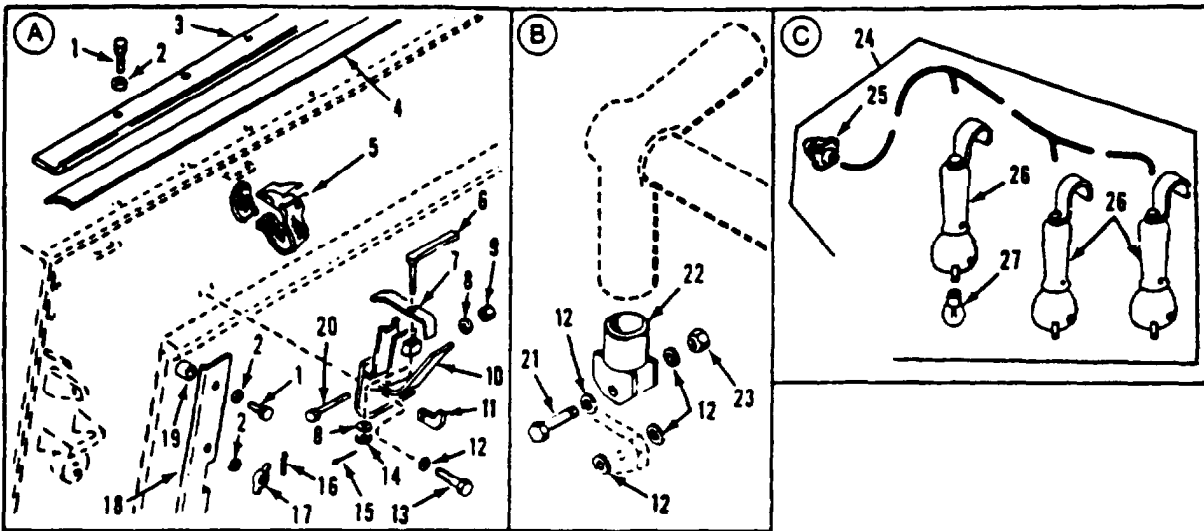

Figure 288. Extension Cover Mounting Hardware (M577A2)

SECTION II

TM 9-2350-261-24P

| SECTION II | | | | | | | |
|---|-------|------------------|-------|-----------------|--------------------------------|-----|--|
| (1) | (2) | (3) | (4) | (5) | (6) | (7) | |
| ITEM | SMR | NSN | CAGE | PART | DESCRIPTION AND | QTY | |
| NO | | | | NUMBER | USABLE ON CODE (UOC) | | |
| GROUP 2201 CANVAS, CHASSIS OR HULL, AND ACCESSORY ITEMS CONTINUED FIG. 288 EXTENSION COVER MOUNTING HARDWARE (M577A2) | | | | | | | |
| 1 | PAOZZ | 5305-00-942-2196 | 96906 | MS18154-60 | SCREW,CAP,HEXAGON H..... | 11 | |
| | | | | | UOC:V37, | | |
| 2 | PAOZZ | 5310-00-809-4061 | 96906 | MS27183-15 | WASHER,FLAT..... | 17 | |
| | | | | | UOC:V37, | | |
| 3 | PAOZZ | 5340-00-933-6939 | 19207 | 10918140 | BRACKET,ANGLE..... | 1 | |
| | | | | | UOC:V37, | | |
| 4 | PAOZZ | 5330-00-006-2403 | 19207 | 10932239-4 | RUBBER STRIP..... | 1 | |
| | | | | | UOC:V37, | | |
| 5 | PAOZZ | 5340-00-964-6313 | 19207 | 8690541 | STRAP,WEBBING..... | 4 | |
| | | | | | UOC:V37, | | |
| 6 | PAOZZ | 5340-00-967-1669 | 19207 | 10932340 | HANDLE,STOWAGE COVE..... | 2 | |
| | | | | | UOC:V37, | | |
| 7 | PAOZZ | 5340-00-933-6944 | 19207 | 10932338 | CLAMP,COVER EXTENSI..... | 2 | |
| | | | | | UOC:V37, | | |
| 8 | PAOZZ | 5310-00-080-6004 | 96906 | MS27183-14 | WASHER,FLAT..... | 4 | |
| | | | | | UOC:V37, | | |
| 9 | PAOZZ | 5310-00-087-4652 | 96906 | MS51922-17 | NUT,SELF-LOCKING,HE..... | 2 | |
| | | | | | UOC:V37, | | |
| 10 | PAOZZ | 5340-00-933-6950 | 19207 | 10932346 | BRACKET,COVERED EXT..... | 2 | |
| | | | | | UOC:V37, | | |
| 11 | PAOZZ | 3040-00-933-6943 | 19207 | 10932339 | RETAINER,STOWAGE..... | 2 | |
| | | | | | UOC:V37, | | |
| 12 | PAOZZ | 5310-00-809-5998 | 96906 | MS27183-18 | WASHER,FLAT..... | 12 | |
| | | | | | UOC:V37, | | |
| 13 | PAOZZ | 5305-00-071-2067 | 80204 | B1821BH050C125N | SCREW,CAP,HEXAGON H..... | 4 | |
| | | | | | UOC:V37, | | |
| 14 | PAOZZ | 5310-00-221-4678 | 96906 | MS21304-3 | NUT,PLAIN,SQUARE..... | 2 | |
| | | | | | UOC:V37, | | |
| 15 | PAOZZ | 5315-00-839-5820 | 96906 | MS24665-134 | PIN,COTTER..... | 2 | |
| | | | | | UOC:V37, | | |
| 16 | PAOZZ | 5315-00-844-4789 | 96906 | MS16562-23 | PIN,SPRING..... | 6 | |
| | | | | | UOC:V37, | | |
| 17 | PAOZZ | 5310-01-080-2211 | 96906 | MS35426-31 | NUT,PLAIN,WING..... | 6 | |
| | | | | | UOC:V37, | | |
| 18 | PAOZZ | 2590-01-311-1718 | 19207 | 11633146-5 | BEZEL,AUTOMOTIVE TR LEFT..... | 1 | |
| | | | | | UOC:V37, | | |
| 18 | XBOZZ | | 19207 | 11633146-6 | PLATE,RETAINING,SEA RIGHT..... | 1 | |
| | | | | | UOC:V37, | | |
| 19 | PAOZZ | 5365-00-400-7638 | 19207 | 11633159 | SPACER,SLEEVE..... | 2 | |
| | | | | | UOC:V37, | | |
| 20 | PAOZZ | 5305-00-964-0503 | 96906 | MS90728-78 | SCREW,CAP,HEXAGON H..... | 2 | |
| | | | | | UOC:V37, | | |
| 21 | PAOZZ | 5305-00-071-2073 | 80204 | B1821BH050C250N | SCREW,CAP,HEXAGON H..... | 2 | |
| | | | | | UOC:V37, | | |
| 22 | PAOZZ | 2540-00-933-6940 | 19207 | 10918142 | END FITTING,SUPPORT..... | 2 | |
| | | | | | UOC:V37, | | |
| 23 | PAOZZ | 5310-00-225-6993 | 96906 | MS51922-33 | NUT,SELF-LOCKING,HE..... | 2 | |
| | | | | | UOC:V37, | | |

SECTION II

TM 9-2350-261-24P

SECTION II

| (1) ITEM NO | (2) SMR | (3) NSN | (4) CAGE | (5) PART NUMBER | (6) DESCRIPTION AND USABLE ON CODE (UOC) | (7) QTY |
|-------------------|------------|------------------|-------------|-----------------------|--|------------|
| 24 | PAOZZ | 6250-00-933-6964 | 19207 | 10918129 | LAMPHOLDER ASSEMBLY..... UOC:V37, | 2 |
| 25 | PAOZA | 5935-01-092-1611 | 96906 | MS3456W12S-3P | .CONNECTOR, PLUG, ELEC..... UOC:V37, | 1 |
| 26 | PAOZZ | 6230-00-086-4293 | 13445 | DL-38 | .LIGHT, EXTENSION..... UOC:V37, | 3 |
| 27 | PAOZZ | 6240-00-155-7965 | 96906 | MS35478-315 | .LAMP, INCANDESCENT..... UOC:V37, | 3 |
| 28 | PAOZZ | 5140-00-473-6256 | 18876 | 6571860 | BAG, TOOL, SACHEL..... UOC:V37, | 2 |

END OF FIGURE

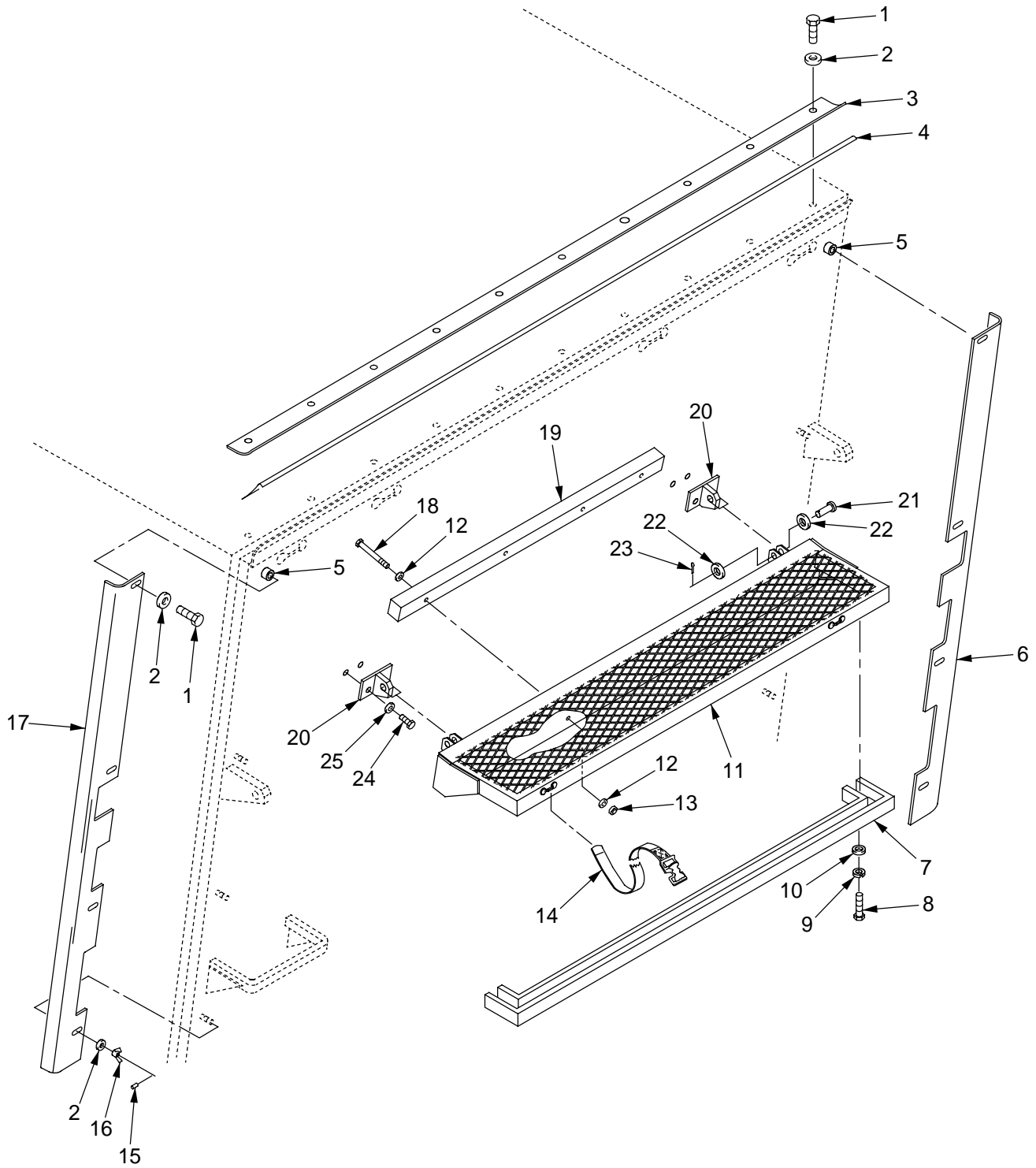

Figure 289. Extension Cover Mounting Hardware (M1068)

SECTION II

TM 9-2350-261-24P

| SECTION II | | (3) | (4) | (5) | (6) | (7) |
|------------|-------|------------------|-------|-----------------|--|-----|
| (1) | (2) | NSN | CAGE | PART | DESCRIPTION AND | QTY |
| ITEM | SMR | | | NUMBER | USABLE ON CODE (UOC) | |
| NO | | | | | | |
| | | | | | GROUP 2201 CANVAS, CHASSIS OR HULL, AND ACCESSORY ITEMS CONTINUED FIG. 289 EXTENSION COVER MOUNTING HARDWARE (M1068) | |
| 1 | PAOZZ | 5305-00-068-0510 | 80204 | B1821BH038C100N | SCREW,CAP,HEXAGON H..... | 11 |
| | | | | | UOC:ACP, | |
| 2 | PAOZZ | 5310-00-809-4061 | 96906 | MS27183-15 | WASHER,FLAT..... | 17 |
| | | | | | UOC:ACP, | |
| 3 | PAOZZ | 5340-00-933-6939 | 19207 | 10918140 | BRACKET,ANGLE..... | 1 |
| | | | | | UOC:ACP, | |
| 4 | PAOZZ | 5330-00-006-2403 | 19207 | 10932239-4 | RUBBER STRIP..... | 1 |
| | | | | | UOC:ACP, | |
| 5 | PAOZZ | 5365-00-400-7638 | 19207 | 11633159 | SPACER,SLEEVE..... | 2 |
| | | | | | UOC:ACP, | |
| 6 | PAOZZ | 2540-00-762-1818 | 19207 | 11633146-2 | PLATE,RETAINING..... | 1 |
| | | | | | UOC:ACP, | |
| 7 | PAOZZ | 5340-01-498-2036 | 19207 | 12382486 | PAD,CUSHIONING..... | 1 |
| | | | | | UOC:ACP, | |
| 8 | PAOZZ | 5305-00-225-3843 | 80204 | B1821BH025C100N | SCREW,CAP,HEXAGON H..... | 6 |
| | | | | | UOC:ACP, | |
| 9 | PAOZZ | 5310-00-582-5965 | 96906 | MS35338-44 | WASHER,LOCK..... | 6 |
| | | | | | UOC:ACP, | |
| 10 | PAOZZ | 5310-00-395-3602 | 19200 | 10910174-34 | WASHER,FLAT..... | 6 |
| | | | | | UOC:ACP, | |
| 11 | PAOZZ | 8145-01-497-6117 | 19207 | 12382515 | SUPPORT,SHIP,STOR,C..... | 1 |
| | | | | | UOC:ACP, | |
| 12 | PAOZZ | 5310-00-866-5293 | 19200 | 10910174-4 | WASHER,FLAT..... | 8 |
| | | | | | UOC:ACP, | |
| 13 | PAOZZ | 5310-00-950-0039 | 96906 | MS21044N6 | NUT,SELF-LOCKING,HE..... | 4 |
| | | | | | UOC:ACP, | |
| 14 | PAOZZ | 5340-00-930-5035 | 19207 | 8690542 | STRAP,WEBBING..... | 2 |
| | | | | | UOC:ACP, | |
| 15 | PAOZZ | 5315-00-844-4789 | 96906 | MS16562-23 | PIN,SPRING..... | 6 |
| | | | | | UOC:ACP, | |
| 16 | PAOZZ | 5310-01-080-2211 | 96906 | MS35426-31 | NUT,PLAIN,WING..... | 6 |
| | | | | | UOC:ACP, | |
| 17 | PAOZZ | 2540-00-762-1817 | 19207 | 11633146-1 | PLATE,RETAINING..... | 1 |
| | | | | | UOC:ACP, | |
| 18 | PAOZZ | 5305-00-269-4529 | 96906 | MS90727-76 | SCREW,CAP,HEXAGON H..... | 4 |
| | | | | | UOC:ACP, | |
| 19 | PAOZZ | 5340-01-368-5405 | 19207 | 12382113 | PAD,CUSHIONING..... | 1 |
| | | | | | UOC:ACP, | |
| 20 | PAOZZ | 5340-01-369-1739 | 19207 | 12384033 | BRACKET,MOUNTING..... | 2 |
| | | | | | UOC:ACP, | |
| 21 | PAOZZ | 5315-00-957-9368 | 96906 | MS20392-9C55 | PIN,STRAIGHT,HEADED..... | 2 |
| | | | | | UOC:ACP, | |
| 22 | PAOZZ | 5310-00-823-8803 | 96906 | MS27183-21 | WASHER,FLAT..... | 4 |
| | | | | | UOC:ACP, | |
| 23 | PAOZZ | 5315-00-012-0123 | 96906 | MS24665-355 | PIN,COTTER..... | 2 |
| | | | | | UOC:ACP, | |
| 24 | PAOZZ | 5305-00-732-0511 | 80204 | B1821BH050C113N | SCREW,CAP,HEXAGON H..... | 4 |
| | | | | | UOC:ACP, | |
| 25 | PAOZZ | 5310-00-809-5998 | 96906 | MS27183-18 | WASHER,FLAT..... | 8 |
| | | | | | UOC:ACP, | |

END OF FIGURE

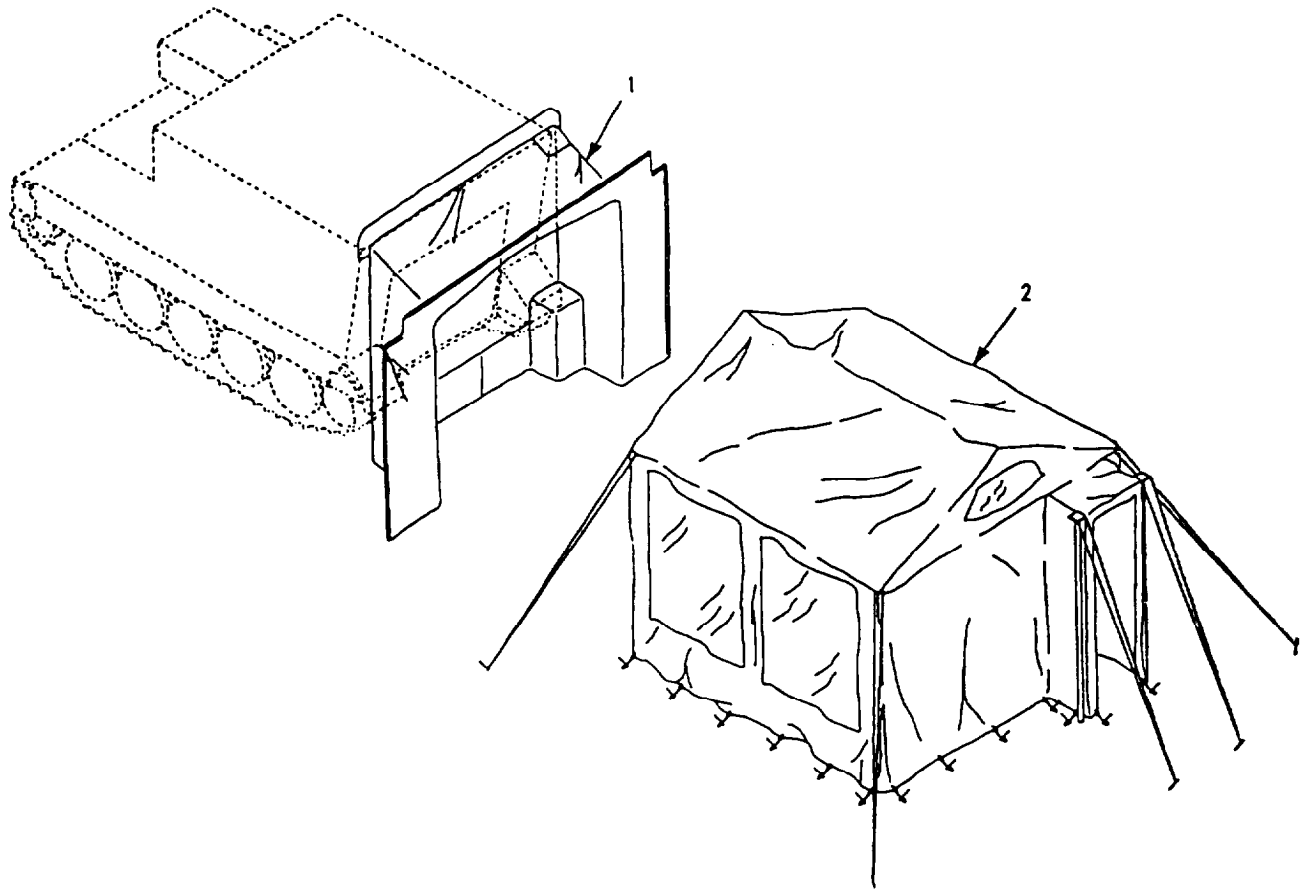

Figure 290. Extension Cover and Boot Wall Mounting (M1068)

SECTION II

TM 9-2350-261-24P

SECTION II

| (1) ITEM NO | (2) SMR | (3) NSN | (4) CAGE | (5) PART NUMBER | (6) DESCRIPTION AND USABLE ON CODE (UOC) | (7) QTY |
|-------------------|------------|------------------|-------------|-----------------------|---|------------|
| | | | | | GROUP 2201 CANVAS, CHASSIS OR HULL, AND ACCESSORY ITEMS CONTINUED FIG. 290 EXTENSION COVER AND BOOT WALL MOUNTING (M1068) | |
| 1 | PAOZZ | 5340-01-393-2840 | 19207 | 5-4-7484 | COVER, ACCESS..... | 1 |
| | | | | | UOC:ACP, | |
| 2 | PAOFF | 5410-01-323-2454 | 81337 | 5-4-6340-1 | COMMAND POST SYSTEM GREEN, SEE TM10-5410-229-13&P FOR REPAIR PARTS. | 1 |
| | | | | | UOC:ACP, | |
| 2 | PAOFF | 5410-01-334-7529 | 81337 | 5-4-6340-2 | COMMAND POST SYSTEM TAN, SEE TM10-5410-229-13&P FOR REPAIR PARTS. | 1 |
| | | | | | UOC:ACP, | |

END OF FIGURE

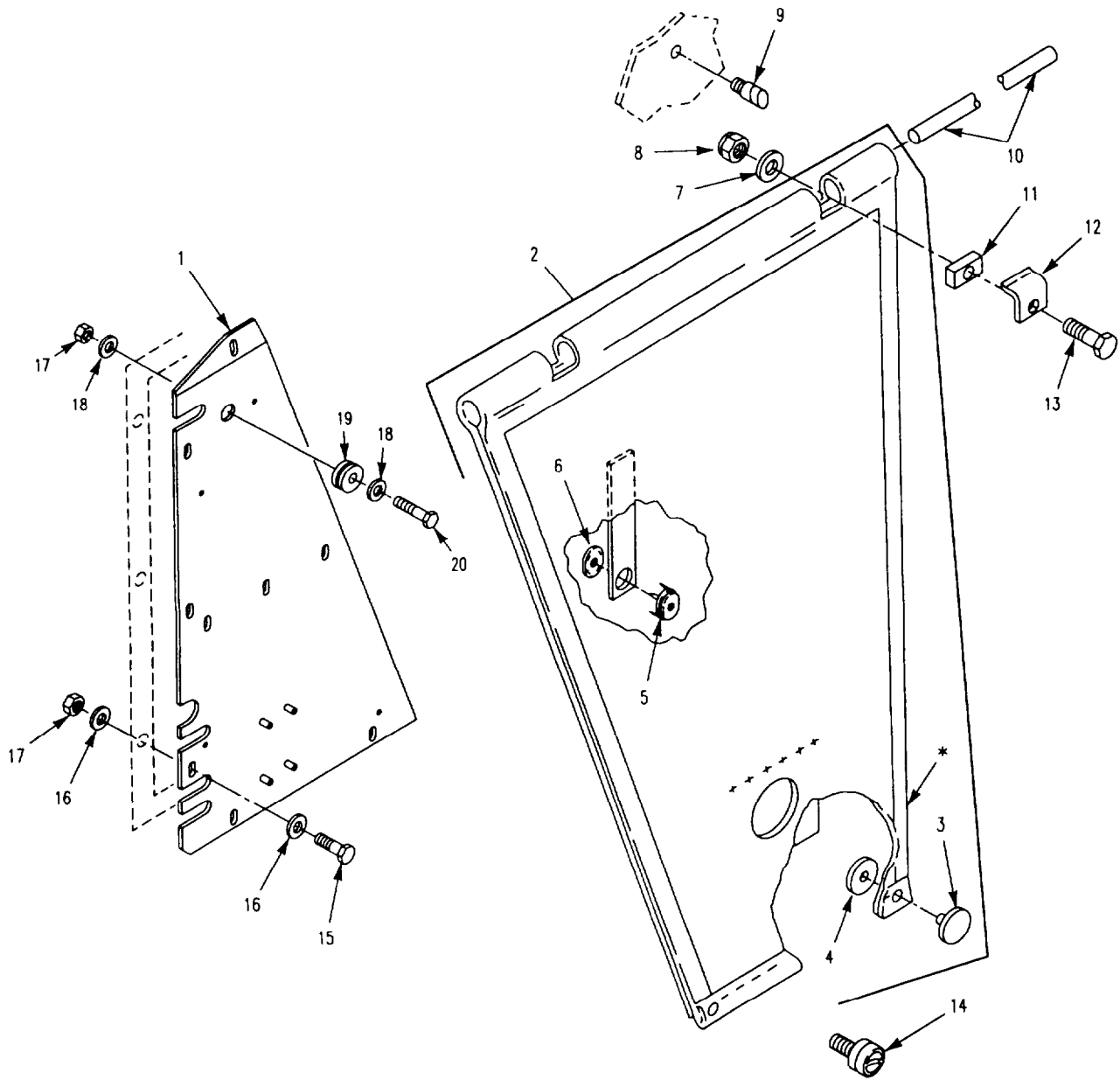

* COMPONENT OF ITEM

Figure 291. Blackout Curtain Assembly (M1068, M577A2)

SECTION II

TM 9-2350-261-24P

| SECTION II | | (3) | (4) | (5) | (6) | (7) |
|---|-------|------------------|-------|-----------------|---|-----|
| (1) | (2) | NSN | CAGE | PART NUMBER | DESCRIPTION AND USABLE ON CODE (UOC) | QTY |
| ITEM NO | SMR | | | | | |
| GROUP 2201 CANVAS, CHASSIS OR HULL, AND ACCESSORY ITEMS FIG. 291 BLACKOUT CURTAIN ASSEMBLY (M1068, M577A2) | | | | | | |
| 1 | PAOZZ | 2510-01-453-0481 | 19207 | 10932446-1 | PANEL, BODY, VEHICULA..... UOC:V37, | 1 |
| 1 | PAOZZ | 2510-01-369-9170 | 19207 | 12382114 | PANEL, BODY, VEHICULA..... UOC:ACP, | 1 |
| 2 | PAOOO | 7230-00-910-3699 | 19207 | 10949620 | CURTAIN, BLACKOUT..... UOC:V37, ACP, | 1 |
| 3 | PAOZZ | 5325-00-359-6844 | 96906 | MS27980-1B | .CAP, SNAP FASTENER..... UOC:V37, ACP, | 4 |
| 4 | PAOZZ | 5325-00-285-6250 | 96906 | MS27980-6B | .SOCKET, SNAP FASTENE..... UOC:V37, ACP, | 4 |
| 5 | PAOZZ | 5325-00-281-4356 | 96906 | MS27977-1B | .SOCKET, SNAP FASTENE..... UOC:V37, ACP, | 2 |
| 6 | PAOZZ | 5325-00-276-4283 | 96906 | MS27977-3B | .CLINCH PLATE, SNAP F..... UOC:V37, ACP, | 2 |
| 7 | PAOZZ | 5310-00-809-3078 | 96906 | MS27183-11 | WASHER, FLAT..... UOC:V37, ACP, | 2 |
| 8 | PAOZZ | 5310-01-518-7173 | 81349 | M45913/3-4CG8Z | NUT, SELF-LOCKING, HE..... UOC:V37, ACP, | 2 |
| 9 | PAOZZ | 5325-00-174-2882 | 96906 | MS27977-37N | STUD, SNAP FASTENER..... UOC:V37, ACP, | 2 |
| 10 | PAOZZ | 5340-00-099-5705 | 19207 | 10917942 | ROD, STRAIGHT, HEADLE..... UOC:V37, ACP, | 1 |
| 11 | PAOZZ | 2510-00-054-8372 | 19207 | 10917936 | BLOCK, MOUNTING..... UOC:V37, ACP, | 2 |
| 12 | PAOZZ | 5340-00-970-3479 | 19207 | 10917943 | CLIP, SPRING TENSION..... UOC:V37, ACP, | 2 |
| 13 | PAOZZ | 5305-00-225-3843 | 80204 | B1821BH025C100N | SCREW, CAP, HEXAGON H..... UOC:V37, ACP, | 2 |
| 14 | PAOZZ | 5325-00-904-9606 | 96906 | MS27980-18B | STUD, SNAP FASTENER..... UOC:V37, ACP, | 2 |
| 15 | PAOZZ | 5305-00-068-0511 | 80204 | B1821BH038C125N | SCREW, CAP, HEXAGON H..... UOC:V37, ACP, | 6 |
| 16 | PAOZZ | 5310-00-809-4061 | 96906 | MS27183-15 | WASHER, FLAT..... UOC:V37, ACP, | 12 |
| 17 | PAOZZ | 5310-01-518-7173 | 81349 | M45913/3-4CG8Z | NUT, SELF-LOCKING, HE..... UOC:ACP, | 6 |
| 17 | PAOZZ | 5310-01-500-3209 | 81349 | M45913/3-6CG8Z | NUT, SELF-LOCKING, HE..... UOC:V37, | 7 |
| 18 | PAOZZ | 5310-00-167-0769 | 88044 | AN970-7 | WASHER, FLAT..... UOC:V37, | 2 |
| 19 | PAOZZ | 5325-00-285-3345 | 96906 | MS35489-56 | GROMMET, NONMETALLIC..... UOC:V37, | 1 |
| 20 | PAOZZ | 5305-00-543-2419 | 80204 | B1821BH038C113N | SCREW, CAP, HEXAGON H..... UOC:V37, | 1 |

END OF FIGURE

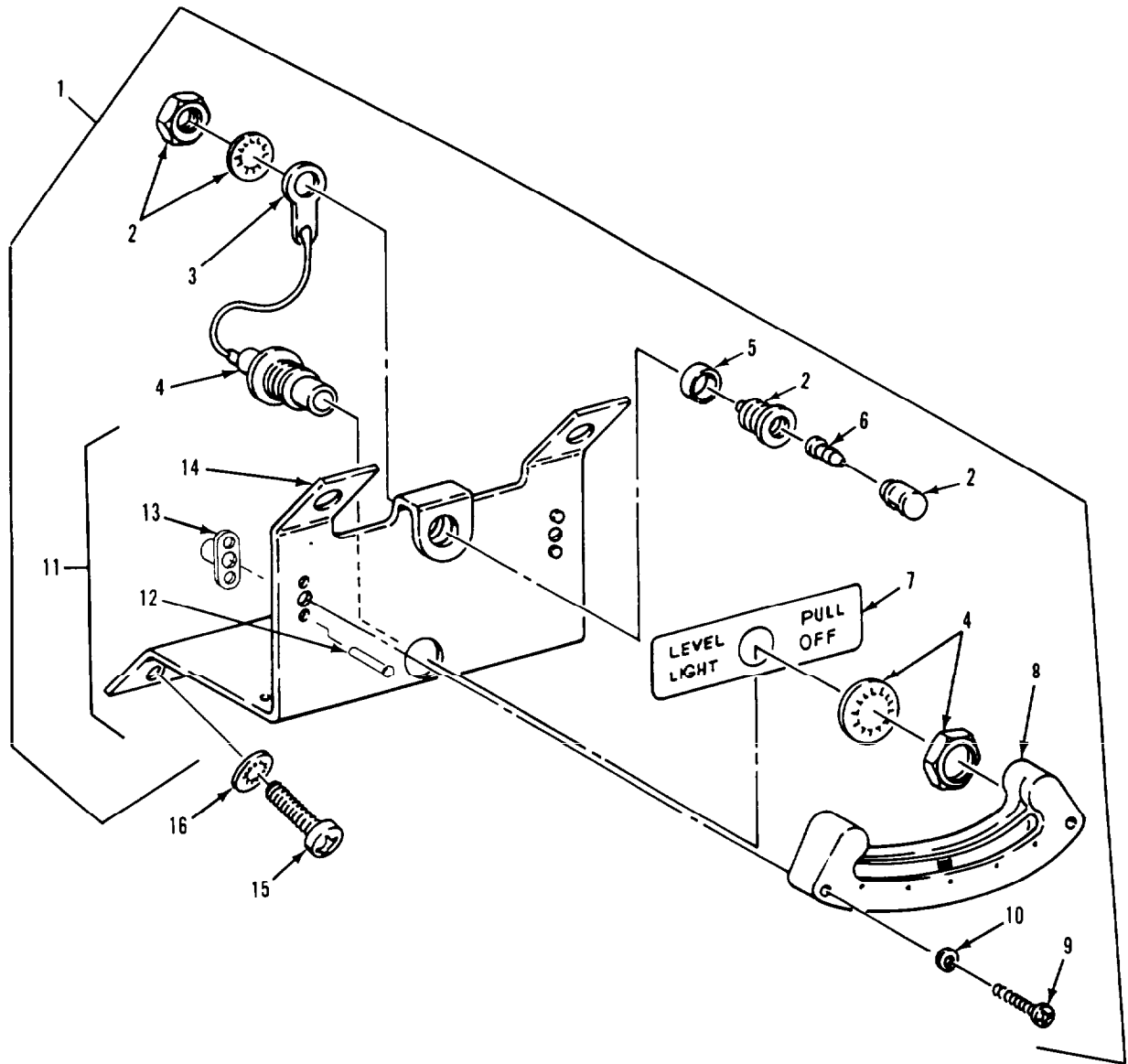

Figure 292. Driver's Level Indicator (M901A1)

SECTION II

TM 9-2350-261-24P

| SECTION II | | (3) | (4) | (5) | (6) | (7) |
|-----------------------------------|-------|------------------|-------|--------------|------------------------------|-----|
| (1) | (2) | NSN | CAGE | PART | DESCRIPTION AND | |
| ITEM | SMR | | | NUMBER | USABLE ON CODE (UOC) | QTY |
| NO | | | | | | |
| GROUP 2202 ACCESSORY ITEMS | | | | | | |
| FIG. 292 DRIVER'S LEVEL INDICATOR | | | | | | |
| (M901A1) | | | | | | |
| 1 | PAOFF | 6610-01-053-4400 | 19207 | 12265619 | INDICATOR, LEVEL DRI..... | 1 |
| | | | | | UOC:011, | |
| 2 | PAOZZ | 6210-00-617-1675 | 19207 | 12265544 | . LIGHT, PANEL..... | 1 |
| | | | | | UOC:011, | |
| 3 | PAOZZ | 5940-00-258-2120 | 19207 | 12265573-3 | . TERMINAL, LUG..... | 1 |
| | | | | | UOC:011, | |
| 4 | PAFZZ | 5930-01-060-9320 | 96906 | MS25089-1F-1 | . SWITCH, PUSH-PULL..... | 1 |
| | | | | | UOC:011, | |
| 5 | PAFZZ | 5365-01-076-6222 | 19207 | 12266354 | . SPACER, RING..... | 1 |
| | | | | | UOC:011, | |
| 6 | PAOZZ | 6240-00-763-7744 | 96906 | MS25237-387 | . LAMP, INCANDESCENT..... | 1 |
| | | | | | UOC:011, | |
| 7 | PFOZZ | 7690-01-105-1035 | 19207 | 12265695 | . MARKER, IDENTIFICATI..... | 1 |
| | | | | | UOC:011, | |
| 8 | PAOZZ | 2590-01-076-4160 | 19207 | 12265593 | . INDICATOR, DRIVERS L..... | 1 |
| | | | | | UOC:011, | |
| 9 | PAFZZ | 5305-00-054-6675 | 96906 | MS51957-50 | . SCREW, MACHINE..... | 2 |
| | | | | | UOC:011, | |
| 10 | PAFZZ | 5310-00-880-5978 | 96906 | MS15795-807 | . WASHER, FLAT..... | 2 |
| | | | | | UOC:011, | |
| 11 | XAFFF | | 19207 | 12266191 | . BRACKET ASSEMBLY, LE..... | 1 |
| | | | | | UOC:011, | |
| 12 | PAFZZ | 5320-00-584-0672 | 96906 | MS20426AD3-6 | . RIVET, SOLID..... | 4 |
| | | | | | UOC:011, | |
| 13 | PAOZZ | 5310-00-771-7361 | 96906 | MS21076L08 | . NUT, SELF-LOCKING, PL..... | 1 |
| | | | | | UOC:011, | |
| 14 | XBFZZ | | 19207 | 12266191-3 | . BRACKET, DOUBLE ANGL..... | 1 |
| | | | | | UOC:011, | |
| 15 | PAOZZ | 5305-00-988-1724 | 96906 | MS35206-280 | SCREW, MACHINE..... | 4 |
| | | | | | UOC:011, | |
| 16 | PAOZZ | 5310-00-550-1130 | 96906 | MS35333-40 | WASHER, LOCK..... | 4 |
| | | | | | UOC:011, | |

END OF FIGURE

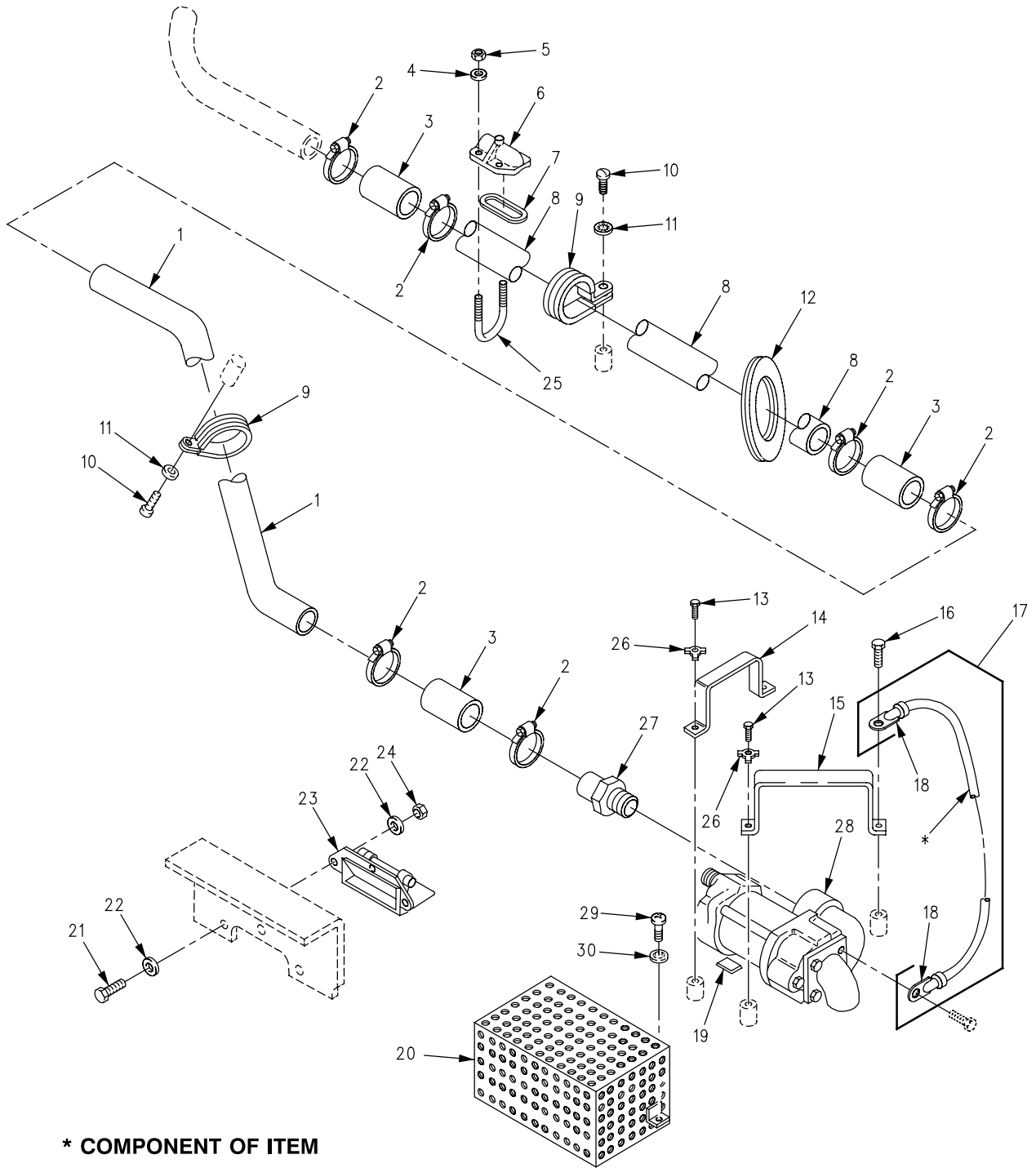

Figure 293. Forward Bilge Pump, Hoses, and Tubes

SECTION II

TM 9-2350-261-24P

SECTION II

| (1) ITEM NO | (2) SMR | (3) NSN | (4) CAGE | (5) PART NUMBER | (6) DESCRIPTION AND USABLE ON CODE (UOC) | (7) QTY |
|--|------------|------------------|-------------|-----------------------|--|------------|
| GROUP 2205 BILGE PUMPS FIG. 293 FORWARD BILGE PUMP, HOSES, AND TUBES | | | | | | |
| 1 | PAOZZ | 4710-00-080-7541 | 19207 | 8763438 | TUBE,BENT,METALLIC..... | 1 |
| 2 | PAOZZ | 4730-00-908-3193 | 96906 | MS35842-12 | CLAMP,HOSE..... | 6 |
| 3 | PAOZZ | 4720-01-137-6305 | 19207 | 8763474 | HOSE,NONMETALLIC..... | 3 |
| 4 | PAOZZ | 5310-00-809-8546 | 96906 | MS27183-8 | WASHER,FLAT..... | 4 |
| 5 | PAOZZ | 5310-00-877-5797 | 96906 | MS21044N3 | NUT,SELF-LOCKING,HE..... | 4 |
| 6 | PAOZZ | 9330-00-782-1832 | 19207 | 10949867 | WINDOW,OBSERVATION..... | 1 |
| 7 | PAOZZ | 5330-00-778-4756 | 19207 | 10949865 | GASKET..... | 1 |
| 8 | PAOZZ | 4710-00-781-5613 | 19207 | 8763421 | TUBE,METALLIC..... | 1 |
| 9 | PAOZZ | 5340-00-050-2760 | 96906 | MS21322-48 | CLAMP,LOOP..... | 2 |
| | | | | | UOC:V37,ACP, | |
| 9 | PAOZZ | 5340-00-922-6302 | 96906 | MS21333-81 | CLAMP,LOOP..... | 2 |
| | | | | | UOC:V35,011,120,056, | |
| 10 | PAOZZ | 5305-00-984-6211 | 96906 | MS35206-264 | SCREW,MACHINE..... | 2 |
| 11 | PAOZZ | 5310-00-576-5752 | 96906 | MS35333-39 | WASHER,LOCK..... | 2 |
| 12 | PAOZZ | 5325-00-763-3647 | 19207 | 10865843 | GROMMET,NONMETALLIC..... | 1 |
| 13 | PAOZZ | 5305-00-068-7837 | 80204 | B1821BH025C063N | SCREW,CAP,HEXAGON H..... | 3 |
| 14 | PAOZZ | 5340-00-016-0034 | 19207 | 10886707 | STRAP,RETAINING..... | 1 |
| 15 | PAOZZ | 5340-00-880-8204 | 19207 | 10886708 | STRAP,RETAINING..... | 1 |
| 16 | PAOZZ | 5305-00-068-0508 | 80204 | B1821BH025C075N | SCREW,CAP,HEXAGON H..... | 1 |
| 17 | MOOOO | | 19207 | 10886459-1 | LEAD MAKE FROM WIRE, P/N M13486-1-5 | 1 |
| 18 | PAOZZ | 5940-00-705-6703 | 19207 | 7056703 | . TERMINAL,LUG..... | 2 |
| 19 | PAOZZ | 2590-00-938-5914 | 19207 | 8763469 | CUSHION,BILGE PUMP..... | 1 |
| 20 | PAOZZ | 4730-00-781-8164 | 19207 | 11589471 | STRAINER,FRONT BILG..... | 1 |
| 21 | PAOZZ | 5305-00-225-3843 | 80204 | B1821BH025C100N | SCREW,CAP,HEXAGON H..... | 3 |
| 22 | PAOZZ | 5310-00-809-4058 | 96906 | MS27183-10 | WASHER,FLAT..... | 6 |
| 23 | PAOZZ | 4820-00-840-9529 | 19207 | 8763482 | VALVE,FLAP,BILGE..... | 1 |
| 24 | PAOZZ | 5310-00-050-3267 | 21450 | 503267 | NUT,SELF-LOCKING,HE..... | 3 |
| | | | | | UOC:120, | |
| 24 | PAOZZ | 5310-00-088-1251 | 96906 | MS51922-1 | NUT,SELF-LOCKING,HE..... | 3 |
| | | | | | UOC:V35,V37,011,056,ACP, | |
| 25 | PAOZZ | 5306-00-880-9783 | 19207 | 10949866 | BOLT,U..... | 2 |
| 26 | PAOZZ | 5310-00-572-0741 | 19207 | 8704692 | WASHER,KEY..... | 3 |
| 27 | PAOZZ | 4730-00-679-7997 | 19207 | 8763473 | ADAPTER,STRAIGHT,PI..... | 1 |
| 28 | PAOZZ | 4320-00-679-9643 | 19207 | 8763300 | PUMP,ROTARY FRONT BILGE PUMP..... | 1 |
| 29 | PAOZZ | 5305-00-988-1724 | 96906 | MS35206-280 | SCREW,MACHINE..... | 2 |
| 30 | PAOZZ | 5310-00-550-1130 | 96906 | MS35333-40 | WASHER,LOCK..... | 2 |

END OF FIGURE

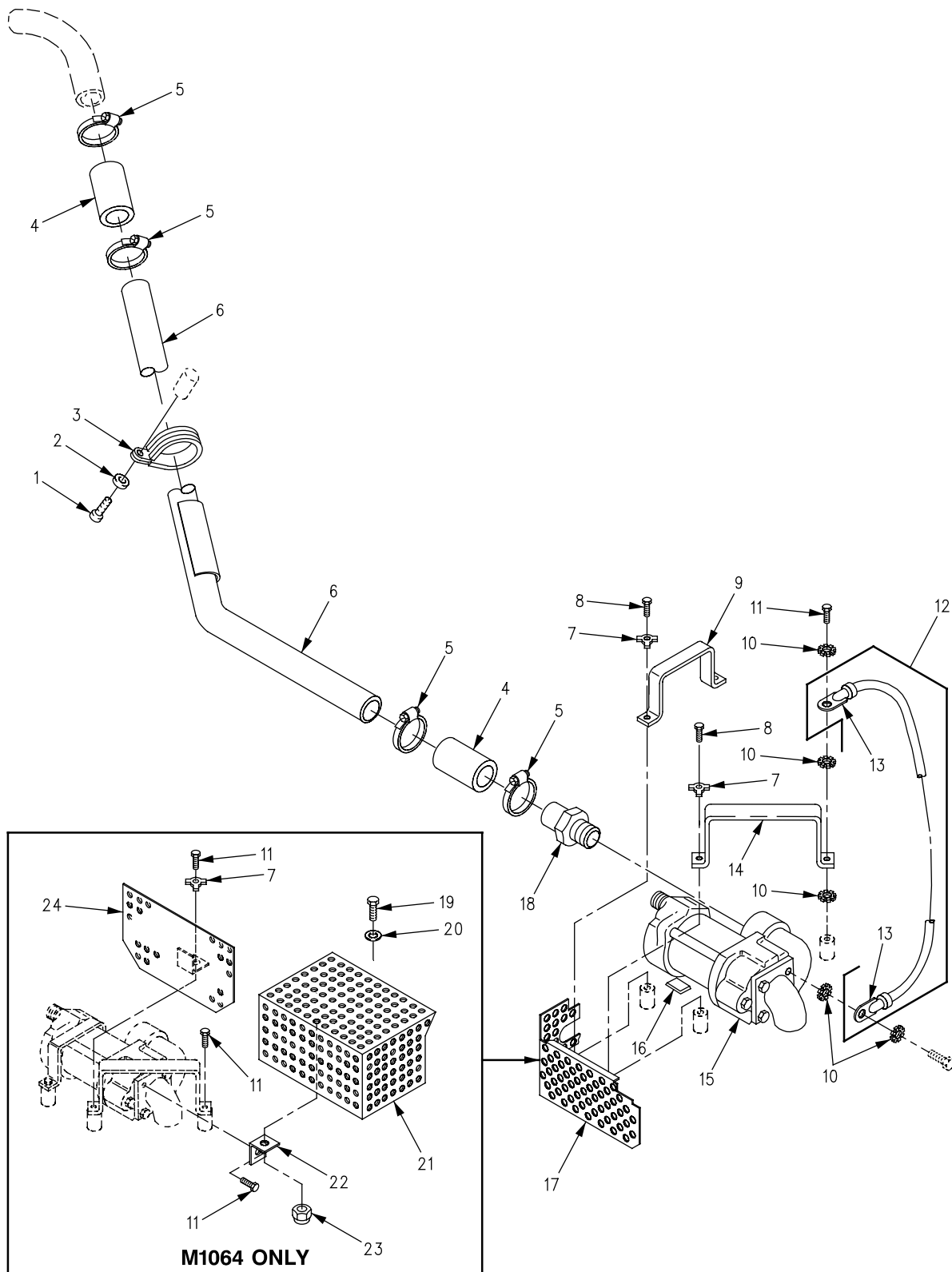

Figure 294. Rear Bilge Pump, Hoses, and Tubes

SECTION II

TM 9-2350-261-24P

SECTION II

| (1) ITEM NO | (2) SMR | (3) NSN | (4) CAGE | (5) PART NUMBER | (6) DESCRIPTION AND USABLE ON CODE (UOC) | (7) QTY |
|---|------------|------------------|-------------|-----------------------|--|------------|
| GROUP 2205 BILGE PUMPS CONTINUED FIG. 294 REAR BILGE PUMP, HOSES, AND TUBES | | | | | | |
| 1 | PAOZZ | 5305-00-984-6211 | 96906 | MS35206-264 | SCREW, MACHINE..... | 2 |
| 2 | PAOZZ | 5310-00-576-5752 | 96906 | MS35333-39 | WASHER, LOCK..... | 2 |
| 3 | PAOZZ | 5340-00-050-2760 | 96906 | MS21322-48 | CLAMP, LOOP..... | 2 |
| 3 | PAOZZ | 5340-00-922-6302 | 96906 | MS21333-81 | UOC:V37, ACP, CLAMP, LOOP..... | 2 |
| 4 | MOOZZ | | 19207 | 8763474 | UOC:V35, 011, 120, 056, HOSE, NONMETALLIC..... | 2 |
| 5 | PAOZZ | 4730-00-908-3193 | 96906 | MS35842-12 | CLAMP, HOSE..... | 4 |
| 6 | PAOZZ | 4710-00-783-7280 | 19207 | 10885810 | TUBE, BENT, METALLIC..... | 1 |
| 6 | PAOZZ | 4710-00-922-0365 | 19207 | 10943098 | UOC:120, TUBE, BENT, METALLIC..... | 1 |
| 6 | PAOZZ | 4710-00-932-3487 | 19207 | 8763475 | UOC:V37, ACP, PIPE, BENT, METALLIC..... | 1 |
| 7 | PAOZZ | 5310-00-572-0741 | 19207 | 8704692 | UOC:V35, 011, 056, WASHER, KEY..... | 3 |
| 8 | PAOZZ | 5305-00-068-7837 | 80204 | B1821BH025C063N | SCREW, CAP, HEXAGON H..... | 3 |
| 8 | PAOZZ | 5305-00-068-7837 | 80204 | B1821BH025C063N | UOC:V35, V37, 011, 056, ACP, SCREW, CAP, HEXAGON H..... | 2 |
| 9 | PAOZZ | 5340-00-016-0034 | 19207 | 10886707 | UOC:120, STRAP, RETAINING..... | 1 |
| 10 | PAOZZ | 5310-00-889-2528 | 96906 | MS45904-68 | WASHER, LOCK..... | 3 |
| 10 | PAOZZ | 5310-00-067-6357 | 96906 | MS45904-69 | UOC:V37, WASHER, LOCK..... | 5 |
| 10 | PAOZZ | 5310-00-067-6357 | 96906 | MS45904-69 | UOC:V35, 011, 056, WASHER, LOCK..... | 2 |
| 11 | PAOZZ | 5305-00-068-0508 | 80204 | B1821BH025C075N | UOC:V37, SCREW, CAP, HEXAGON H..... | 1 |
| 11 | PAOZZ | 5305-00-068-0508 | 80204 | B1821BH025C075N | UOC:V35, V37, 011, 056, ACP, SCREW, CAP, HEXAGON H..... | 4 |
| 12 | MOOOO | | 19207 | 10886459-1 | UOC:120, LEAD MAKE FROM WIRE, P/N M13486-1-7 | 1 |
| 13 | PAOZZ | 5940-00-705-6703 | 59730 | TG3 | UOC:V35, V37, 011, 056, . TERMINAL, LUG..... | 2 |
| 14 | PAOZZ | 5340-00-880-8204 | 19207 | 10886708 | UOC:V35, V37, 011, 056, STRAP, RETAINING..... | 1 |
| 14 | PAOZZ | 5340-00-009-3407 | 19207 | 10886708-1 | UOC:V35, V37, 011, 056, ACP, STRAP, RETAINING..... | 1 |
| 15 | PAOZZ | 4320-00-679-9643 | 19207 | 8763300 | UOC:120, PUMP, ROTARY REAR BILGE PUMP..... | 1 |
| 16 | PAOZZ | 2590-00-938-5914 | 19207 | 8763469 | CUSHION, BILGE PUMP..... | 1 |
| 17 | PAOZZ | 4730-00-781-8165 | 19207 | 11589464 | STRAINER BODY, SEDIM..... | 1 |
| 18 | PAOZZ | 4730-00-679-7997 | 19207 | 8763473 | UOC:V35, V37, 011, 056, ACP, ADAPTER, STRAIGHT, PI..... | 1 |
| 19 | PAOZZ | 5306-00-068-0513 | 96906 | MS90727-6 | SCREW, CAP, HEXAGON H..... | 1 |
| 20 | PAOZZ | 5310-00-656-0110 | 96906 | MS15795-711 | UOC:120, WASHER, FLAT..... | 1 |
| 21 | PAOZZ | 4730-00-493-9012 | 19207 | 10885917 | UOC:120, STRAINER, BILGE PUMP..... | 1 |
| 22 | PAOZZ | 5340-00-107-7764 | 19207 | 10885915 | UOC:120, BRACKET, ANGLE..... | 1 |
| 23 | PAOZZ | 5310-01-047-6288 | 21450 | 592729 | UOC:120, NUT, SELF-LOCKING, SP..... | 1 |
| 24 | PAOZZ | 4730-00-135-4484 | 19207 | 10932803 | UOC:120, STRAINER, BILGE PUMP..... | 1 |

END OF FIGURE

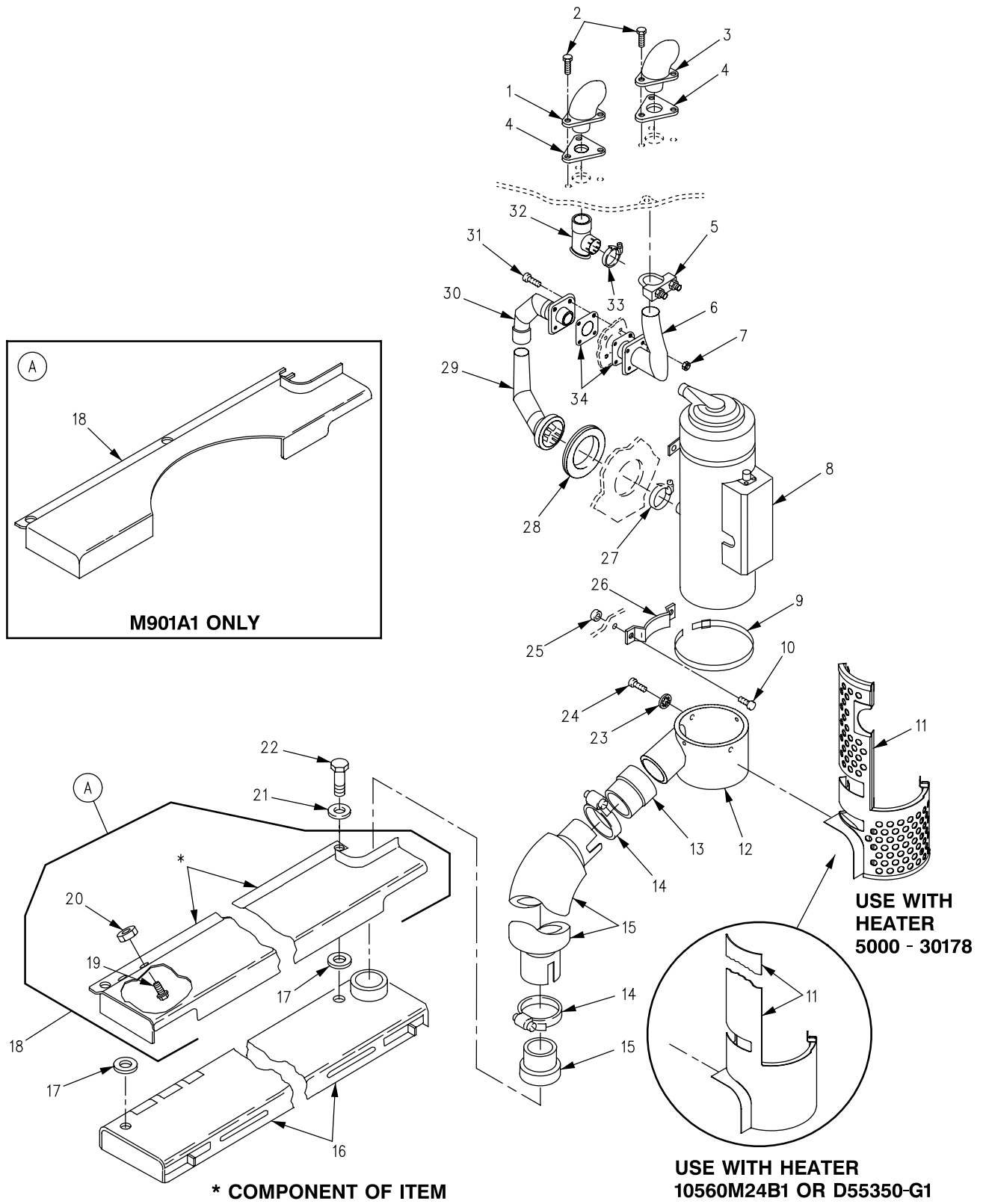

Figure 295. Personnel Compartment Heating Unit (M1068, M577A2, M901A1)

SECTION II

TM 9-2350-261-24P

| SECTION II | | (3) | (4) | (5) | (6) | (7) |
|------------------------------------|-------|------------------|-------|-------------|--|-----|
| (1) | (2) | NSN | CAGE | PART NUMBER | DESCRIPTION AND USABLE ON CODE (UOC) | QTY |
| ITEM NO | SMR | | | | | |
| GROUP 2207 WINTERIZATION EQUIPMENT | | | | | | |
| FIG. 295 PERSONNEL COMPARTMENT | | | | | | |
| HEATING UNIT | | | | | | |
| (M1068, M577A2, M901A1) | | | | | | |
| 1 | PAOZZ | 4730-01-070-9596 | 19207 | 12268773-1 | ELBOW,FLANGE TO TUB..... | 1 |
| 2 | PAOZZ | 5305-00-942-2196 | 96906 | MS18154-60 | UOC:V37,011,ACP, SCREW,CAP,HEXAGON H..... | 6 |
| 3 | PAOZZ | 4730-00-784-1718 | 19207 | 10875342 | UOC:V37,011,ACP, ELBOW,HEATER E,HAUS..... | 1 |
| 4 | PAOZZ | 5330-00-752-8939 | 19207 | 10865993 | UOC:V37,011,ACP, GASKET..... | 2 |
| 5 | PAOZZ | 5340-01-495-6600 | 19207 | 8704441 | UOC:V37,011,ACP, CLAMP,LOOP..... | 1 |
| 6 | PAOZZ | 2990-01-075-7949 | 19207 | 12253419 | UOC:V37,011,ACP, PIPE,EXHAUST..... | 1 |
| 7 | PAOZZ | 5310-00-877-5796 | 96906 | MS21044N4 | UOC:V37,011,ACP, NUT,SELF-LOCKING,HE..... | 4 |
| 8 | PAOFD | 2540-01-162-3834 | 46522 | D55350-G1 | UOC:V37,011,ACP, HEATER,VEHICULAR,CO OPT W/HEATERS, P/N 10560M24B1 AND 5000-30178; REFER TO TM9-2540-205-24&P FOR COMPONENTS. | 1 |
| 8 | PAOFD | 2540-01-169-5159 | 78385 | 10560M24B1 | UOC:V37,011,ACP, HEATER,VEHICULAR,CO OPT W/HEATERS, P/N D55350-G1 AND 5000-30178; REFER TO TM9-2540-205-24&P FOR COMPONENTS. | 1 |
| 8 | PAOFD | 2540-01-396-2826 | 92878 | 5000-30178 | UOC:V37,011,ACP, HEATER,VEHICULAR,CO OPT W/HEATERS, P/N 10560M24B1 AND D55350-G1; REFER TO TM9-2540-207-14&P FOR COMPONENTS. | 1 |
| 9 | PAOZZ | 4730-00-821-0251 | 19207 | 7974046 | UOC:V37,011,ACP, CLAMP,HOSE..... | 2 |
| 10 | PAOZZ | 5305-00-269-2803 | 96906 | MS90726-60 | UOC:V37,011,ACP, SCREW,CAP,HEXAGON H..... | 3 |
| 11 | PAOZZ | 2990-01-070-9496 | 19207 | 12268811-2 | UOC:V37,011,ACP, GUARD,MECHANICAL DR USE W/HEATER, P/N 10560M24B1 OR D55350-G1..... | 1 |
| 11 | PAOZZ | 2990-01-070-9496 | 19207 | 12474769 | UOC:V37,011,ACP, GUARD,MECHANICAL DR USE W/HEATER 5000-30178..... | 1 |
| 12 | PAOZZ | 2540-00-072-5627 | 19207 | 10942734 | UOC:V37,011,ACP, PLENUM,PERSONNEL HE..... | 1 |
| 13 | PAOZZ | 4730-01-074-5901 | 19207 | 12268722 | UOC:V37,011,ACP, NIPPLE,TANK..... | 2 |
| 14 | PAOZZ | 4730-00-908-6293 | 96906 | MS35842-15 | UOC:V37,011,ACP, CLAMP,HOSE..... | 2 |
| 15 | PAOZZ | 4720-01-070-9572 | 19207 | 12253355 | UOC:V37,011,ACP, HOSE,AIR DUCT..... | 1 |
| 16 | PAOOO | 2540-00-933-7181 | 19207 | 10875580 | UOC:V37,011,ACP, VENTILATOR,AIR CIRC SEE FIG. 296... | 1 |
| 17 | PAOZZ | 5970-01-330-4461 | 80205 | NAS1515M9H | UOC:V37,011,ACP, INSULATOR,WASHER..... | 3 |
| 18 | PAOZZ | 4520-01-077-1666 | 19207 | 12253344-2 | UOC:V37,011,ACP, PIPE,AIR CONDITIONI..... | 1 |
| 18 | PAOZZ | 2540-01-162-3622 | 19207 | 12313262 | UOC:V37,ACP, SHIELD,HEATER DUCT..... | 1 |
| 19 | PAFZZ | 5310-00-919-2899 | 19207 | 7341625 | UOC:011, .NUT,SELF-LOCKING,SP..... | 2 |
| | | | | | UOC:V37,011,ACP, | |

SECTION II

TM 9-2350-261-24P

SECTION II

| (1) ITEM NO | (2) SMR | (3) NSN | (4) CAGE | (5) PART NUMBER | (6) DESCRIPTION AND USABLE ON CODE (UOC) | (7) QTY |
|-------------------|------------|------------------|-------------|-----------------------|--|------------|
| 20 | PAFZZ | 5325-00-904-9606 | 96906 | MS27980-18B | .STUD,SNAP FASTENER..... UOC:V37,011,ACP, | 2 |
| 21 | PAOZZ | 5310-00-809-5998 | 96906 | MS27183-18 | WASHER,FLAT..... UOC:V37,011,ACP, | 3 |
| 22 | PAOZZ | 5305-00-716-8179 | 96906 | MS90726-121 | SCREW,CAP,HEXAGON H..... UOC:V37,011,ACP, | 3 |
| 23 | PAOZZ | 5310-00-576-5752 | 96906 | MS35333-39 | WASHER,LOCK..... UOC:V37,011,ACP, | 4 |
| 24 | PAOZZ | 5305-00-989-7434 | 96906 | MS35207-263 | SCREW,MACHINE..... UOC:V37,011,ACP, | 4 |
| 25 | PAOZZ | 5310-00-959-1488 | 96906 | MS51922-21 | NUT,SELF-LOCKING,HE..... UOC:V37,011,ACP, | 3 |
| 26 | PAOZZ | 2540-00-799-0019 | 19207 | 8682330 | SADDLE ASSEMBLY,HEA..... UOC:V37,011,ACP, | 2 |
| 27 | PAOZZ | 4730-00-909-8627 | 96906 | MS35842-13 | CLAMP,HOSE..... UOC:V37,011,ACP, | 1 |
| 28 | PAOZZ | 5325-00-753-3658 | 19207 | 10861243 | GROMMET,NONMETALLIC..... UOC:V37,011,ACP, | 1 |
| 29 | PAOZZ | 2990-01-070-9599 | 19207 | 12268775 | PIPE,EXHAUST..... UOC:V37,011,ACP, | 1 |
| 30 | PAOZZ | 4520-01-070-9600 | 19207 | 12268776 | PIPE,EXHAUST..... UOC:V37,011,ACP, | 1 |
| 31 | PAOZZ | 5305-00-267-8955 | 96906 | MS90727-11 | SCREW,CAP,HEXAGON H..... UOC:V37,011,ACP, | 4 |
| 32 | PAOZZ | 2540-01-078-5770 | 19207 | 12268778-1 | ELBOW,AIR DUCT,HEAT..... UOC:V37,011,ACP, | 1 |
| 33 | PAOZZ | 4730-00-908-3193 | 96906 | MS35842-12 | CLAMP,HOSE..... UOC:V37,011,ACP, | 1 |
| 34 | PAOZZ | 5330-01-071-9839 | 19207 | 12253601 | GASKET..... UOC:V37,011,ACP, | 2 |

END OF FIGURE

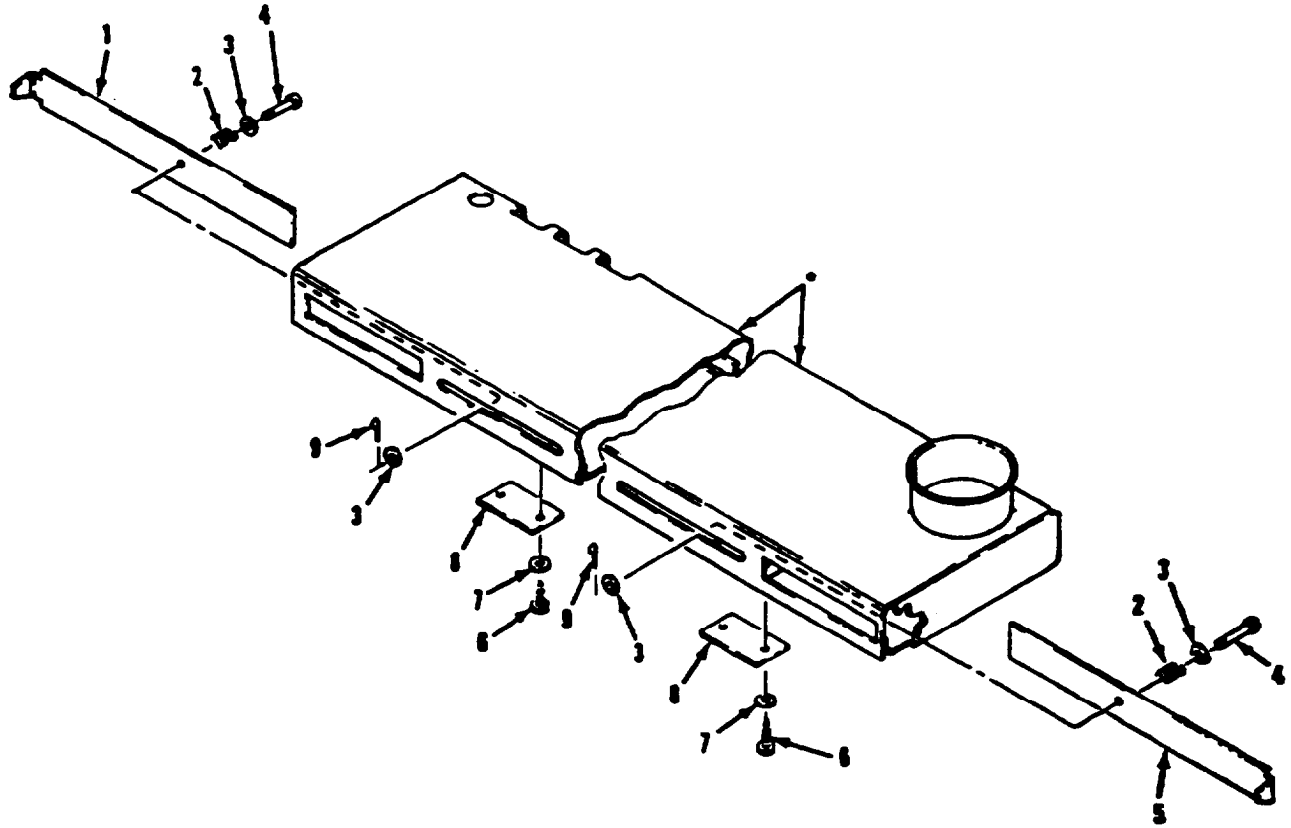

• COMPONENT OF DUCT - 10675580

Figure 296. Personnel Heater Duct

SECTION II

TM 9-2350-261-24P

SECTION II

| | | | | | | |
|------|-----|-----|------|--------|----------------------|-----|
| (1) | (2) | (3) | (4) | (5) | (6) | (7) |
| ITEM | SMR | NSN | CAGE | PART | DESCRIPTION AND | |
| NO | | | CAGE | NUMBER | USABLE ON CODE (UOC) | QTY |

GROUP 2207 WINTERIZATION EQUIPMENT
CONTINUED
FIG. 296 PERSONNEL HEATER DUCT

| | | | | | | |
|---|-------|------------------|-------|--------------|----------------------------|---|
| 1 | XAOZZ | | 19207 | 10875586 | VALVE..... | 1 |
| 2 | PAOZZ | 5360-00-182-9953 | 96906 | MS24585-1281 | SPRING, HELICAL, COMP..... | 2 |
| 3 | PAOZZ | 5310-00-809-4058 | 96906 | MS27183-10 | WASHER, FLAT..... | 4 |
| 4 | PAOZZ | 5315-00-081-7016 | 96906 | MS20392-3C33 | PIN, STRAIGHT, HEADED..... | 2 |
| 5 | XAOZZ | | 19207 | 10875595 | VALVE..... | 1 |
| 6 | PAOZZ | 5305-00-879-3825 | 96906 | MS24617-1 | SCREW, TAPPING..... | 4 |
| 7 | PAOZZ | 5310-00-983-8483 | 96906 | MS27183-5 | WASHER, FLAT..... | 4 |
| 8 | XAOZZ | | 19207 | 10875582 | PLATE..... | 2 |
| 9 | PAOZZ | 5315-00-839-2325 | 96906 | MS24665-132 | PIN, COTTER..... | 2 |

END OF FIGURE

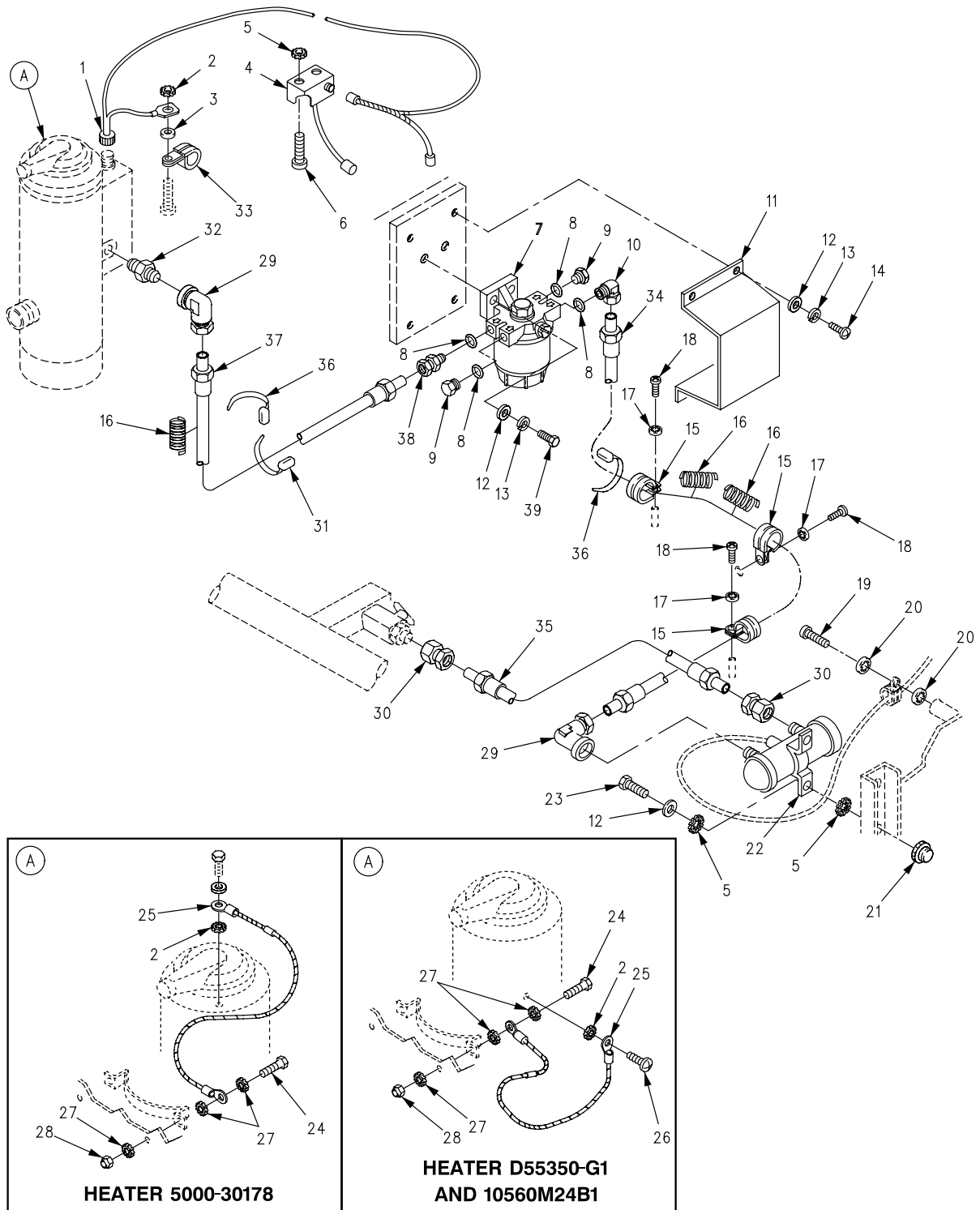

Figure 297. Personnel Heater Fuel Lines and Fittings (M1068)

SECTION II

TM 9-2350-261-24P

| SECTION II | | (3) | (4) | (5) | (6) | (7) |
|--|-------|------------------|-------|-----------------|---|-----|
| (1) | (2) | NSN | CAGE | PART NUMBER | DESCRIPTION AND USABLE ON CODE (UOC) | QTY |
| ITEM NO | SMR | | | | | |
| GROUP 2207 WINTERIZATION EQUIPMENT CONTINUED FIG. 297 PERSONNEL HEATER FUEL LINES AND FITTINGS (M1068) | | | | | | |
| 1 | PAOZZ | 2590-00-794-2536 | 19207 | 10942956 | WIRING HARNESS, BRAN SEE FIG. 299... UOC:ACP, | 1 |
| 2 | PAOZZ | 5310-00-080-9786 | 96906 | MS45904-60 | WASHER, LOCK..... UOC:ACP, | 2 |
| 3 | PAOZZ | 5310-00-823-8804 | 96906 | MS27183-9 | WASHER, FLAT..... UOC:ACP, | 1 |
| 4 | PAOZZ | 2590-01-125-6154 | 19207 | 11669705 | CONTROL BOX, ELECTRI SEE FIG. 300... UOC:ACP, | 1 |
| 5 | PAOZZ | 5310-00-067-6357 | 96906 | MS45904-69 | WASHER, LOCK..... UOC:ACP, | 6 |
| 6 | PAOZZ | 5305-00-988-1723 | 96906 | MS35206-279 | SCREW, MACHINE..... UOC:ACP, | 2 |
| 7 | PAOOO | 4930-01-305-8430 | 55752 | 120R-GD-05 | FILTER-SEPARATOR, LI SEE FIG. 301... UOC:ACP, | 1 |
| 8 | PAOZZ | 5330-00-263-8030 | 96906 | MS29512-06 | PACKING, PREFORMED..... UOC:ACP, | 4 |
| 9 | PAOZZ | 5365-01-518-0967 | 81343 | 6-090109AC | PLUG, MACHINE THREAD..... UOC:ACP, | 2 |
| 10 | PAOZZ | 4730-00-413-3462 | 30780 | 6-C5U-S | ELBOW, PIPE TO TUBE..... UOC:ACP, | 1 |
| 11 | PAOZZ | 5340-01-395-5094 | 19207 | 12382184 | COVER, ACCESS..... UOC:ACP, | 1 |
| 12 | PAOZZ | 5310-00-809-4058 | 96906 | MS27183-10 | WASHER, FLAT..... UOC:ACP, | 8 |
| 13 | PAOZZ | 5310-00-582-5965 | 96906 | MS35338-44 | WASHER, LOCK..... UOC:ACP, | 6 |
| 14 | PAOZZ | 5305-00-988-1724 | 96906 | MS35206-280 | SCREW, MACHINE..... UOC:ACP, | 4 |
| 15 | PAOZZ | 5340-00-584-6556 | 96906 | MS21919WDG10 | CLAMP, LOOP..... UOC:ACP, | 3 |
| 16 | PAOZZ | 9330-01-252-1239 | 81349 | B47287-II-1/2 | TUBING, PLASTIC, SPIR..... UOC:ACP, | 2 |
| 17 | PAOZZ | 5310-00-576-5752 | 96906 | MS35333-39 | WASHER, LOCK..... UOC:ACP, | 3 |
| 18 | PAOZZ | 5305-00-984-6210 | 96906 | MS35206-263 | SCREW, MACHINE..... UOC:ACP, | 7 |
| 19 | PAOZZ | 5305-00-988-1721 | 96906 | MS35206-277 | SCREW, MACHINE..... UOC:ACP, | 1 |
| 20 | PAOZZ | 5310-00-550-1130 | 96906 | MS35333-40 | WASHER, LOCK..... UOC:ACP, | 2 |
| 21 | PAFZZ | 5310-00-758-1900 | 19207 | 7341628 | NUT, SELF-LOCKING, CL..... UOC:ACP, | 2 |
| 22 | PAOZZ | 2910-00-930-9367 | 96906 | MS51321-2 | PUMP, FUEL, ELECTRICA SEE FIG. 12.... UOC:ACP, | 1 |
| 23 | PAOZZ | 5305-00-068-0508 | 80204 | B1821BH025C075N | SCREW, CAP, HEXAGON H..... UOC:ACP, | 2 |
| 24 | PAOZZ | 5305-00-269-3238 | 80204 | B1821BH038F125N | SCREW, CAP, HEXAGON H..... UOC:ACP, | 1 |
| 25 | PAOZZ | 6150-01-518-2058 | 81349 | M83413/8-A010BE | JUMPER ASSEMBLY..... UOC:ACP, | 1 |
| 26 | PAOZZ | 5305-00-989-7434 | 96906 | MS35207-263 | SCREW, MACHINE..... UOC:ACP, | 1 |
| 27 | PAOZZ | 5310-00-061-1258 | 96906 | MS45904-76 | WASHER, LOCK..... UOC:ACP, | 3 |

SECTION II

TM 9-2350-261-24P

SECTION II

| (1) ITEM NO | (2) SMR | (3) NSN | (4) CAGE | (5) PART NUMBER | (6) DESCRIPTION AND USABLE ON CODE (UOC) | (7) QTY |
|-------------------|------------|------------------|-------------|-----------------------|--|------------|
| 28 | PAOZZ | 5310-00-959-1488 | 96906 | MS51922-21 | NUT, SELF-LOCKING, HE..... UOC: ACP, | 1 |
| 29 | PAOZZ | 4730-00-007-4580 | 81343 | 6-2 080203CA | ELBOW, PIPE TO TUBE..... UOC: ACP, | 2 |
| 30 | PAOZZ | 4730-00-336-9558 | 96906 | MS51816-5A | ADAPTER, STRAIGHT, PI..... UOC: ACP, | 2 |
| 31 | PAOZZ | 5975-00-133-8696 | 96906 | MS3367-6-9 | STRAP, TIEDOWN..... UOC: ACP, | 1 |
| 32 | XAOZZ | | 19207 | 12308221 | NIPPLE, PIPE..... UOC: ACP, | 2 |
| 33 | PAOZZ | 5340-00-664-8188 | 96906 | MS21919WDG20 | CLAMP, LOOP..... UOC: ACP, | 1 |
| 34 | PAOZZ | 4720-01-518-7505 | 19207 | 10932707-14 | HOSE, ASSEMBLY, NONME..... UOC: ACP, | 1 |
| 35 | PAOZZ | 4720-00-437-1128 | 19207 | 10932707-9 | HOSE ASSEMBLY, NONME..... UOC: ACP, | 1 |
| 36 | PAOZZ | 5975-00-156-3253 | 96906 | MS3367-2-9 | STRAP, TIEDOWN, ELECT..... UOC: ACP, | 6 |
| 37 | XAOZZ | | 19207 | 10932707-8 | HOSE ASSEMBLY, NONME..... UOC: ACP, | 1 |
| 38 | PAOZZ | 4730-00-407-0558 | 30780 | 6F5BU-SVITON | ADAPTER, STRAIGHT..... UOC: ACP, | 1 |
| 39 | PAOZZ | 5305-00-225-3843 | 80204 | B1821BH025C100N | SCREW, CAP, HEXAGON H..... UOC: ACP, | 2 |

END OF FIGURE

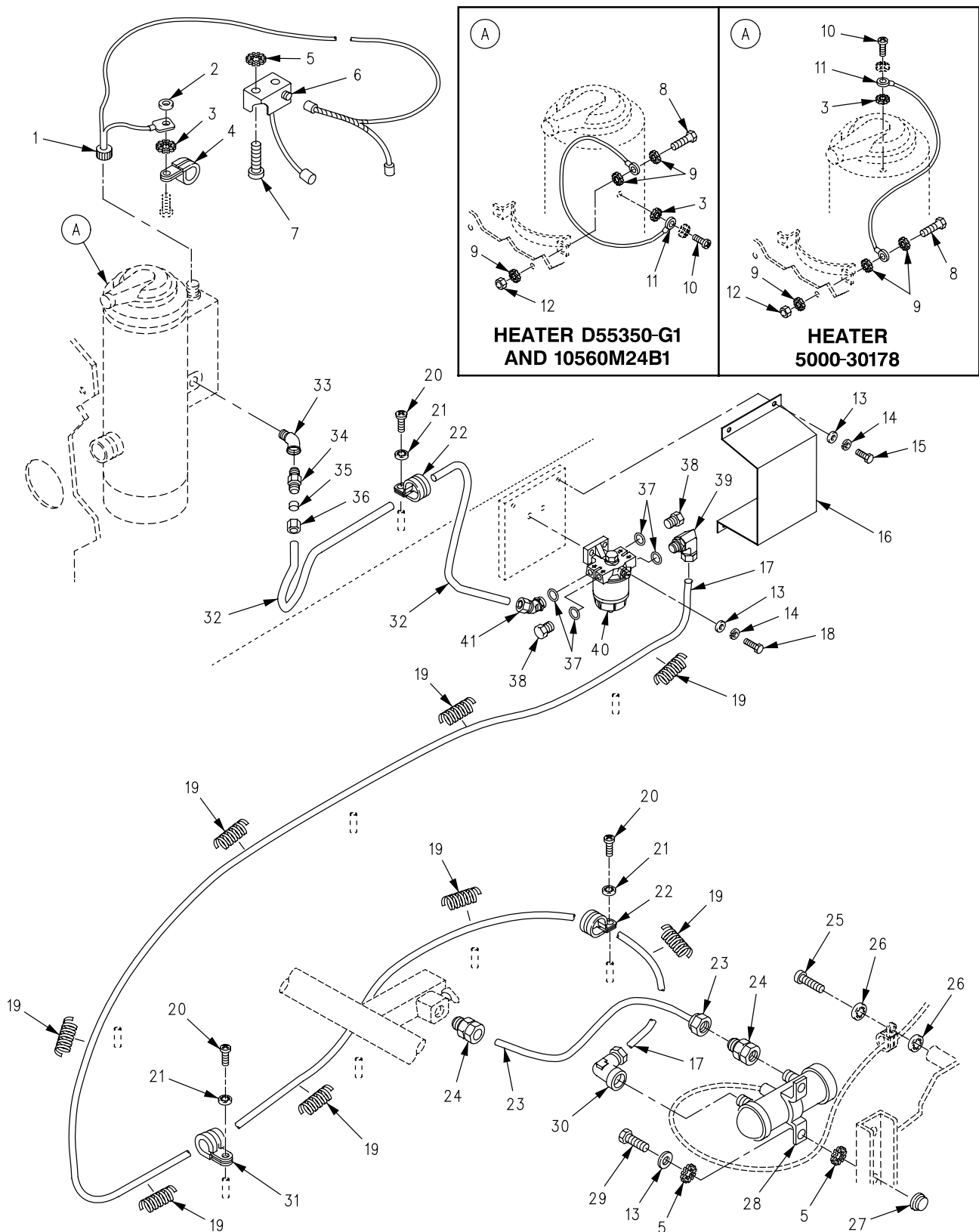

Figure 298. Personnel Heater Fuel Lines and Fittings (M577A2)

SECTION II

TM 9-2350-261-24P

| SECTION II | | (3) | (4) | (5) | (6) | (7) |
|---|-------|------------------|-------|-----------------|---|-----|
| (1) | (2) | NSN | CAGE | PART | DESCRIPTION AND USABLE ON CODE (UOC) | QTY |
| ITEM NO | SMR | | | NUMBER | | |
| GROUP 2207 WINTERIZATION EQUIPMENT CONTINUED FIG. 298 PERSONNEL HEATER FUEL LINES AND FITTINGS (M577A2) | | | | | | |
| 1 | PAOZZ | 2590-00-794-2536 | 19207 | 10942956 | WIRING HARNESS,BRAN SEE FIG. 299... UOC:V37, | 1 |
| 2 | PAOZZ | 5310-00-823-8804 | 96906 | MS27183-9 | WASHER,FLAT..... UOC:V37, | 1 |
| 3 | PAOZZ | 5310-00-080-9786 | 96906 | MS45904-60 | WASHER,LOCK..... UOC:V37, | 2 |
| 4 | PAOZZ | 5340-00-664-8188 | 96906 | MS21919WDG20 | CLAMP,LOOP..... UOC:V37, | 1 |
| 5 | PAOZZ | 5310-00-067-6357 | 96906 | MS45904-69 | WASHER,LOCK..... UOC:V37, | 4 |
| 6 | PAOZZ | 2590-01-125-6154 | 19207 | 11669705 | CONTROL BOX,ELECTRI SEE FIG. 300... UOC:V37, | 1 |
| 7 | PAOZZ | 5305-00-988-1723 | 96906 | MS35206-279 | SCREW,MACHINE..... UOC:V37, | 2 |
| 8 | PAOZZ | 5305-00-269-3238 | 80204 | B1821BH038F125N | SCREW,CAP,HEXAGON H..... UOC:V37, | 1 |
| 9 | PAOZZ | 5310-00-061-1258 | 96906 | MS45904-76 | WASHER,LOCK..... UOC:V37, | 3 |
| 10 | PAOZZ | 5305-00-989-7434 | 96906 | MS35207-263 | SCREW,MACHINE..... UOC:V37, | 1 |
| 11 | PAOZZ | 6150-01-518-2058 | 81349 | M83413/8-A010BE | JUMPER ASSEMBLY..... UOC:V37, | 1 |
| 12 | PAOZZ | 5310-00-959-1488 | 96906 | MS51922-21 | NUT,SELF-LOCKING,HE..... UOC:V37, | 1 |
| 13 | PAOZZ | 5310-00-809-4058 | 96906 | MS27183-10 | WASHER,FLAT..... UOC:V37, | 6 |
| 14 | PAOZZ | 5310-00-582-5965 | 96906 | MS35338-44 | WASHER,LOCK..... UOC:V37, | 5 |
| 15 | PAOZZ | 5305-00-988-1724 | 96906 | MS35206-280 | SCREW,MACHINE..... UOC:V37, | 4 |
| 16 | PAOZZ | 5340-01-395-5094 | 19207 | 12382184 | COVER,ACCESS..... UOC:V37, | 1 |
| 17 | PAOZZ | 4720-00-437-1110 | 19207 | 10932707-21 | HOSE ASSEMBLY,NONME..... UOC:V37, | 1 |
| 18 | PAOZZ | 5305-00-225-3843 | 80204 | B1821BH025C100N | SCREW,CAP,HEXAGON H..... UOC:V37, | 2 |
| 19 | PAOZZ | 9330-01-252-1239 | 81349 | B47287-II-1/2 | TUBING,PLASTIC,SPIR..... UOC:V37, | V |
| 20 | PAOZZ | 5305-00-984-6210 | 96906 | MS35206-263 | SCREW,MACHINE..... UOC:V37, | 6 |
| 21 | PAOZZ | 5310-00-576-5752 | 96906 | MS35333-39 | WASHER,LOCK..... UOC:V37, | 6 |
| 22 | PAOZZ | 5340-00-584-6556 | 96906 | MS21919WDG10 | CLAMP,LOOP..... UOC:V37, | 8 |
| 23 | PAOZZ | 4720-00-437-1128 | 19207 | 10932707-9 | HOSE ASSEMBLY,NONME..... UOC:V37, | 1 |
| 24 | PAOZZ | 4730-00-336-9558 | 96906 | MS51816-5A | ADAPTER,STRAIGHT,PI..... UOC:V37, | 1 |
| 25 | PAOZZ | 5305-00-988-1721 | 96906 | MS35206-277 | SCREW,MACHINE..... UOC:V37, | 1 |
| 26 | PAOZZ | 5310-00-550-1130 | 96906 | MS35333-40 | WASHER,LOCK..... UOC:V37, | 2 |

SECTION II

TM 9-2350-261-24P

SECTION II

| (1) ITEM NO | (2) SMR | (3) NSN | (4) CAGE | (5) PART NUMBER | (6) DESCRIPTION AND USABLE ON CODE (UOC) | (7) QTY |
|-------------------|------------|------------------|-------------|-----------------------|--|------------|
| 27 | PAFZZ | 5310-00-758-1900 | 19207 | 7341628 | NUT, SELF-LOCKING, CL..... UOC:V37, | 2 |
| 28 | PAOZZ | 2910-00-930-9367 | 96906 | MS51321-2 | PUMP, FUEL, ELECTRICAL SEE FIG. 12.... UOC:V37, | 1 |
| 29 | PAOZZ | 5305-00-068-0508 | 80204 | B1821BH025C075N | SCREW, CAP, HEXAGON H..... UOC:V37, | 2 |
| 30 | PAOZZ | 4730-00-007-4580 | 96906 | MS51813-5A | ELBOW, PIPE TO TUBE..... UOC:V37, | 1 |
| 31 | PAOZZ | 5340-00-286-9427 | 96906 | MS21919WDG12 | CLAMP, LOOP..... UOC:V37, | 1 |
| 32 | PAOZZ | 4720-00-906-1020 | 19207 | 10932707-5 | HOSE ASSEMBLY, NONME..... UOC:V37, | 1 |
| 33 | PAOZZ | 4730-00-902-2055 | 19207 | 10942570-3 | ELBOW, PIPE..... UOC:V37, | 1 |
| 34 | PAOZZ | 4730-00-081-4929 | 79470 | B8205X6X2 | ADAPTER, STRAIGHT, PI..... UOC:V37, | 2 |
| 35 | PAOZZ | 4730-00-834-0664 | 81343 | 6 080115BC | SLEEVE, CLINCH, TUBE..... UOC:V37, | 1 |
| 36 | PAOZZ | 4730-00-988-3064 | 96906 | MS39210-5 | NUT, TUBE COUPLING..... UOC:V37, | 1 |
| 37 | PAOZZ | 5330-00-263-8030 | 96906 | MS29512-06 | PACKING, PREFORMED..... UOC:V37, | 4 |
| 38 | PAOZZ | 5365-01-014-4453 | 96906 | MS51840-25 | PLUG, MACHINE THREAD..... UOC:V37, | 2 |
| 39 | PAOZZ | 4730-00-413-3462 | 96906 | MS51839-5 | ELBOW, TUBE TO BOSS..... UOC:V37, | 1 |
| 40 | PAOOO | 4930-01-305-8430 | 55752 | 120R-GD-05 | FILTER-SEPARATOR, LI SEE FIG. 301... UOC:V37, | 1 |
| 41 | PAOZZ | 4730-01-184-4199 | 96906 | MS51842-5A | ELBOW, TUBE TO BOSS..... UOC:V37, | 1 |

END OF FIGURE

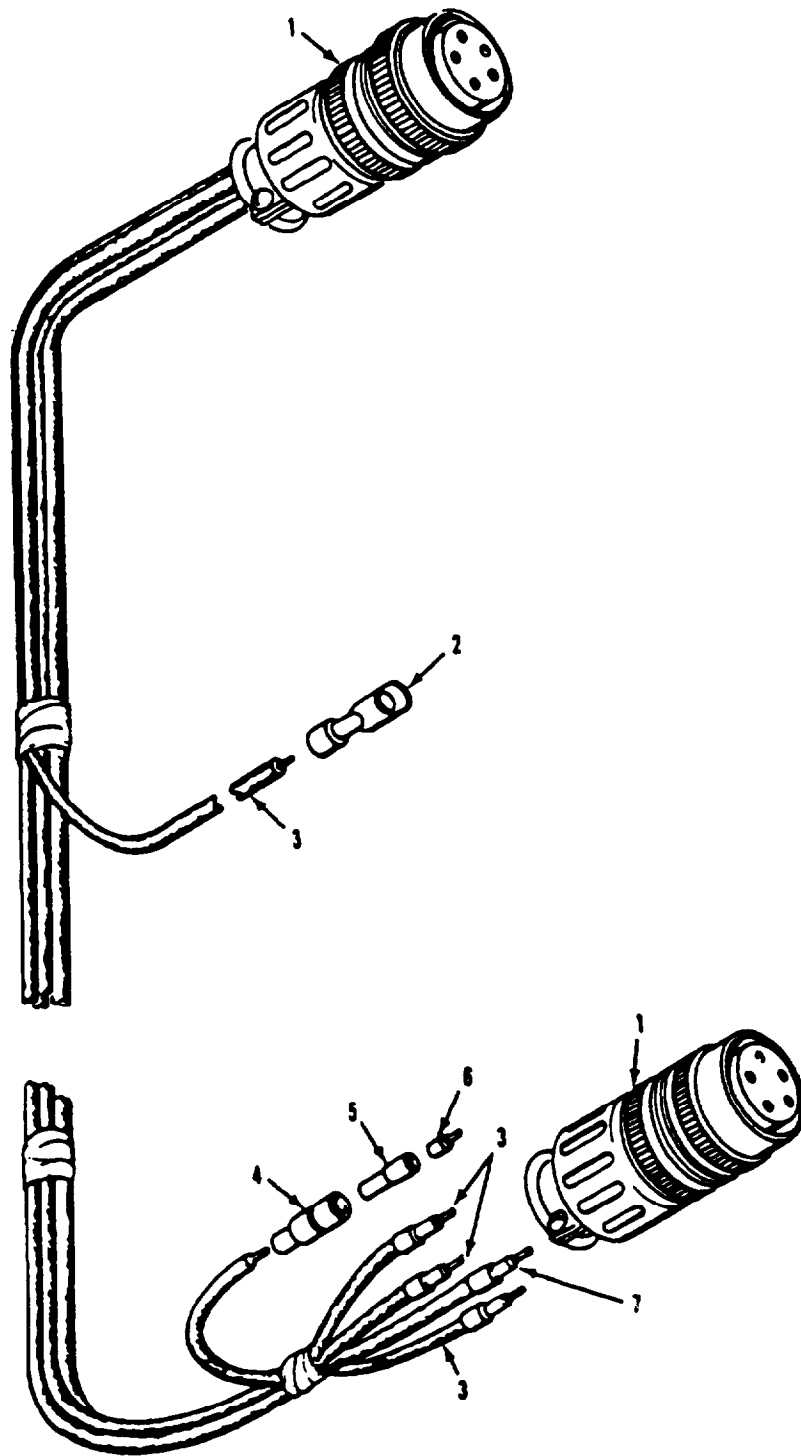

Figure 299. Personnel Heater Kit Wiring Harness

SECTION II

TM 9-2350-261-24P

SECTION II

| (1) | (2) | (3) | (4) | (5) | (6) | (7) |
|------|-----|-----|------|--------|----------------------|-----|
| ITEM | SMR | NSN | CAGE | PART | DESCRIPTION AND | |
| NO | | | CAGE | NUMBER | USABLE ON CODE (UOC) | QTY |

GROUP 2207 WINTERIZATION EQUIPMENT
CONTINUED
FIG. 299 PERSONNEL HEATER KIT WIRING
HARNESS

| | | | | | | |
|---|-------|------------------|-------|---------------|---|---|
| 1 | PAFZZ | 5935-01-035-5139 | 96906 | MS3456W18-11S | CONNECTOR, PLUG, ELEC..... | 2 |
| 2 | PAOZZ | 5940-00-107-1481 | 96906 | MS20659-104 | TERMINAL, LUG..... | 1 |
| 3 | MOOZO | | 81349 | M13486-1-5 | WIRE, ELECTRICAL MAKE FROM WIRE, P/N M13486-1-5..... | V |
| 4 | PAOZZ | 5935-00-833-8561 | 19207 | 8338561 | SHELL, ELECTRICAL CO..... | 1 |
| 5 | PAOZZ | 5970-00-833-8562 | 19207 | 8338562 | INSULATOR, BUSHING..... | 1 |
| 6 | PAOZZ | 5940-00-399-6676 | 19207 | 8338564 | TERMINAL ASSEMBLY..... | 1 |
| 7 | MOOZZ | | 81349 | M13486-1-7 | WIRE, ELECTRICAL MAKE FROM WIRE, P/N M13486-1-7..... | V |

END OF FIGURE

SECTION II

TM 9-2350-261-24P

SECTION II

| (1) ITEM NO | (2) SMR | (3) NSN | (4) CAGE | (5) PART NUMBER | (6) DESCRIPTION AND USABLE ON CODE (UOC) | (7) QTY |
|---|------------|------------------|-------------|-----------------------|--|---------------|
| GROUP 2207 WINTERIZATION EQUIPMENT CONTINUED FIG. 300 HEATER CONTROL BOX ASSEMBLY | | | | | | |
| 1 | PAOZZ | 5930-00-615-7897 | 96906 | MS35059-31 | SWITCH, TOGGLE..... | 1 |
| 2 | PAOOO | 5995-01-036-0027 | 19207 | 7951731 | LEAD ASSEMBLY, ELECT..... | 1 |
| 3 | PAOZZ | 6240-00-155-8714 | 96906 | MS25231-313 | . LAMP, INCANDESCENT..... | 1 |
| 4 | PAOZZ | 5940-00-143-4774 | 96906 | MS25036-153 | . TERMINAL, LUG..... | 1 |
| 5 | PAOZZ | 5940-00-283-5280 | 96906 | MS25036-106 | . TERMINAL, LUG..... | 2 |
| 6 | PAOZZ | 5930-00-655-1514 | 96906 | MS35058-22 | SWITCH, TOGGLE..... | 1 |
| 7 | PAOZZ | 5305-00-984-4988 | 96906 | MS35206-228 | SCREW, MACHINE..... | 9 |
| 7 | PAOZZ | 5305-00-984-4988 | 96906 | MS35206-228 | SCREW, MACHINE..... | 7 |
| | | | | | | UOC:V37, ACP, |
| 8 | PFOZZ | 2510-00-103-9305 | 19207 | 10896505 | PANEL, VEHICULAR OPE..... | 1 |
| 9 | PFOZZ | 2540-01-003-1038 | 19207 | 7951726 | PANEL..... | 1 |
| 10 | PAOZZ | 5310-00-209-0788 | 96906 | MS35335-30 | WASHER, LOCK..... | 7 |
| 10 | PAOZZ | 5310-00-209-0788 | 96906 | MS35335-30 | WASHER, LOCK..... | 5 |
| | | | | | | UOC:V37, |
| 11 | PAOZZ | 5305-00-984-6191 | 96906 | MS35206-243 | SCREW, MACHINE..... | 2 |
| | | | | | | UOC:V37, ACP, |
| 12 | PAOZZ | 5310-00-596-7693 | 96906 | MS35335-31 | WASHER, LOCK..... | 2 |
| | | | | | | UOC:V37, |
| 13 | PAOZZ | 5310-00-595-7044 | 19207 | 8338573 | WASHER, SLOTTED..... | 1 |
| 14 | PAOZZ | 5935-00-695-9077 | 19207 | 8338572 | SHELL, ELECTRICAL CO..... | 1 |
| 15 | PAOZZ | 5995-00-916-2095 | 19207 | 7986167 | LEAD, ELECTRICAL..... | 1 |
| 16 | PFOZZ | 5340-00-169-5732 | 19207 | 7951727 | BRACKET, ANGLE..... | 1 |
| 17 | PAOZZ | 6150-00-944-6252 | 19207 | 7951732 | LEAD ASSEMBLY, ELECT..... | 1 |
| 18 | PAOZZ | 6110-00-104-2222 | 19207 | 7951725 | CASE, CONTROL..... | 1 |
| 19 | PAOZZ | 5305-00-068-0508 | 80204 | B1821BH025C075N | SCREW, CAP, HEXAGON H..... | 2 |
| 20 | PAOZZ | 5310-00-209-0786 | 96906 | MS35335-33 | WASHER, LOCK..... | 2 |
| 21 | PAOZZ | 5310-00-761-6882 | 96906 | MS51967-2 | NUT, PLAIN, HEXAGON..... | 2 |
| 22 | PAOZZ | 6150-01-238-5738 | 19207 | 7951734-1 | LEAD, ELECTRICAL..... | 1 |
| 23 | PAOZZ | 6150-00-039-8256 | 19207 | 7951734 | LEAD, ELECTRICAL..... | 1 |
| 24 | PAOZZ | 5310-00-934-9747 | 96906 | MS35649-262 | NUT, PLAIN, HEXAGON..... | 1 |
| 25 | PAOZZ | 5925-00-929-7719 | 81349 | M13516/5-3 | CIRCUIT BREAKER..... | 1 |
| 26 | PAOZZ | 5305-00-984-4992 | 96906 | MS35206-232 | SCREW, MACHINE..... | 1 |
| 27 | PAOZZ | 5325-00-263-6632 | 96906 | MS35489-6 | GROMMET, NONMETALLIC..... | 1 |
| 28 | PAOZZ | 5310-00-926-1838 | 96906 | MS90724-1 | NUT, SHEET SPRING..... | 2 |

END OF FIGURE

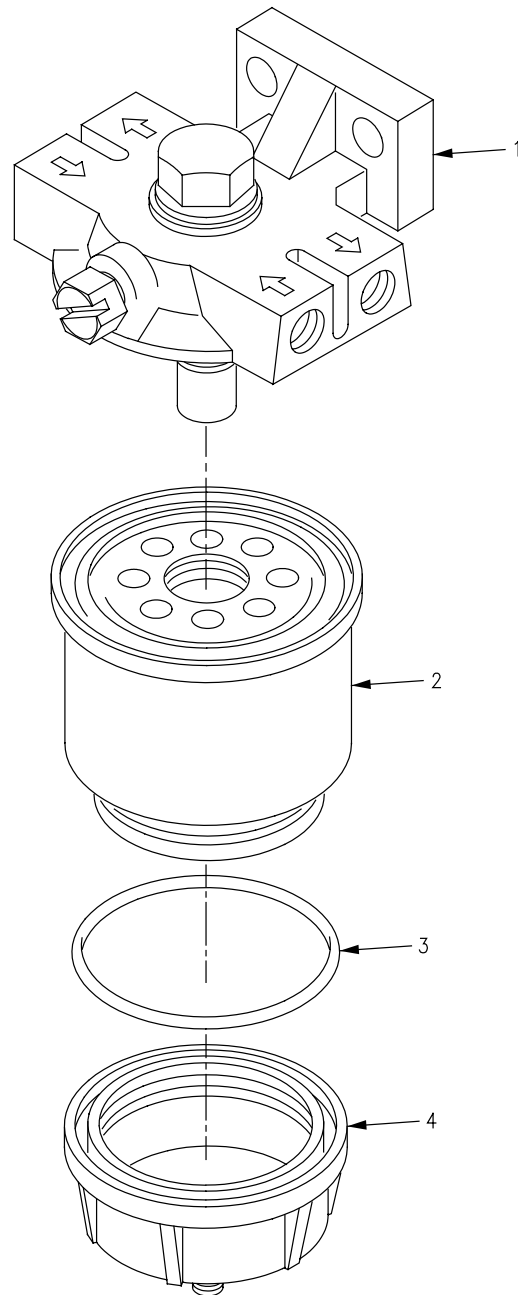

Figure 301. Fuel Filter/Separator

SECTION II

TM 9-2350-261-24P

SECTION II

| (1) | (2) | (3) | (4) | (5) | (6) | (7) |
|------|-----|-----|------|--------|---|-----|
| ITEM | SMR | NSN | CAGE | PART | DESCRIPTION AND USABLE ON CODE (UOC) | QTY |
| NO | | | | NUMBER | | |

GROUP 2207 WINTERIZATION EQUIPMENT
CONTINUED
FIG. 301 FUEL FILTER/SEPARATOR

| | | | | | | |
|---|-------|------------------|-------|--------------|--------------------------------------|---|
| 1 | XAOZZ | | 19207 | 12345932-1 | .FILTER,HEAD..... | 1 |
| 2 | PAOZZ | 2940-01-518-5446 | 19207 | 12344779 | .FILTER,FUEL PART OF KIT P/N 5705484 | 1 |
| 3 | PAOZZ | 5330-01-383-2685 | 81349 | M83248/1-145 | PACKING,PREFORMED..... | 1 |
| 4 | PAOZZ | 2910-01-518-5101 | 19207 | 12345932-2 | BOWL,WATER COLLECTI..... | 1 |

END OF FIGURE

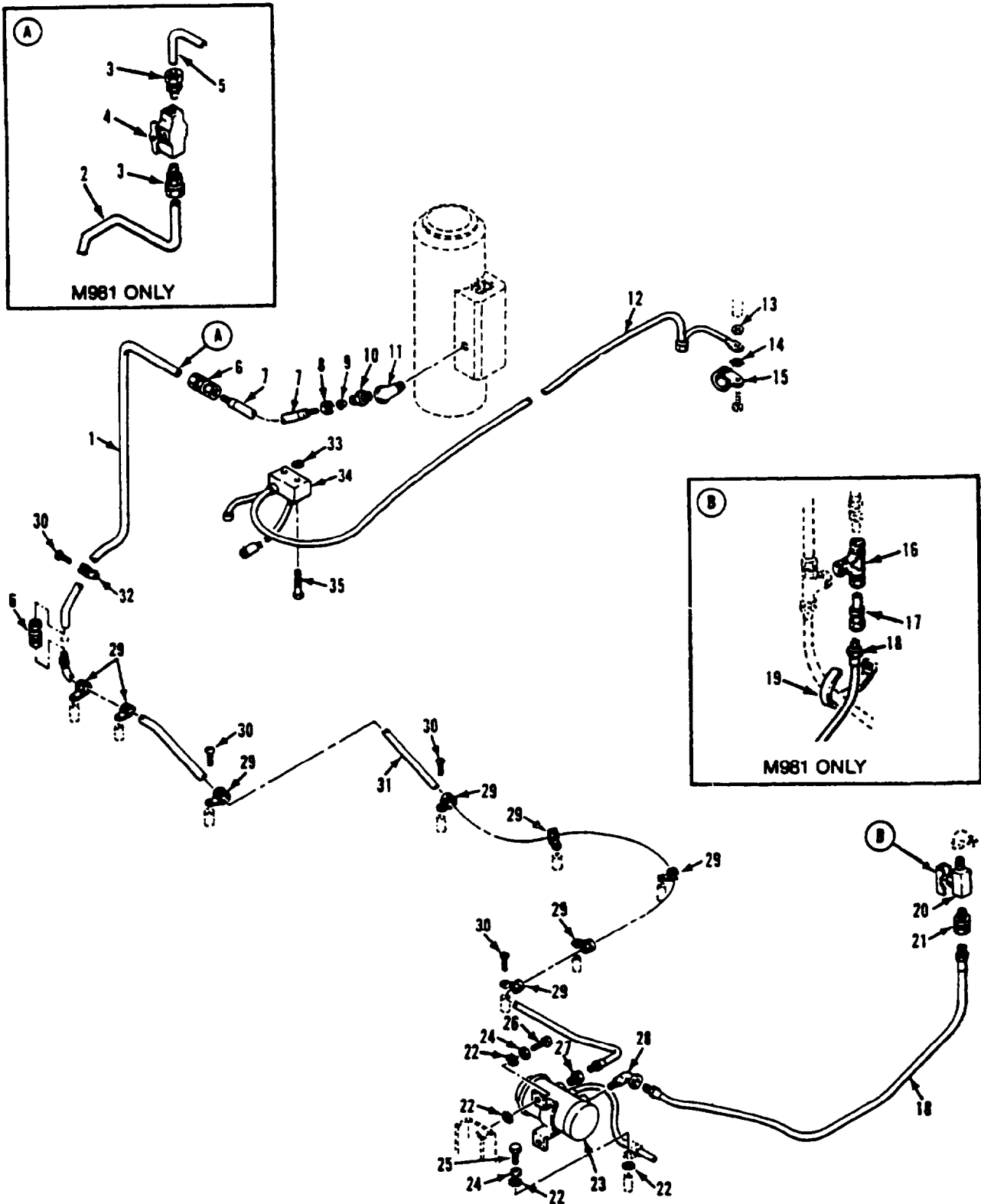

Figure 302. Personnel Heater Fuel Lines and Fittings (M901A1, M981)

SECTION II

TM 9-2350-261-24P

| SECTION II | | | | | | | | | |
|--------------------------------------|-------|------------------|-------|--------------|---------------------------------------|----------------------|--|-----|---|
| (1) | (2) | (3) | (4) | (5) | (6) | (7) | | | |
| ITEM | SMR | NSN | CAGE | PART | DESCRIPTION AND | USABLE ON CODE (UOC) | | QTY | |
| NO | | | | NUMBER | | | | | |
| GROUP 2207 WINTERIZATION EQUIPMENT | | | | | | | | | |
| CONTINUED | | | | | | | | | |
| FIG. 302 PERSONNEL HEATER FUEL LINES | | | | | | | | | |
| AND FITTINGS | | | | | | | | | |
| (M901A1, M981) | | | | | | | | | |
| 1 | PAOZZ | 4710-01-312-9198 | 19207 | 11598642-1 | TUBE, BENT, METALLIC..... | | | | 1 |
| | | | | | UOC:011, | | | | |
| 2 | PAOZZ | 4710-01-070-9598 | 19207 | 12268842 | TUBE, BENT, METALLIC..... | | | | 1 |
| | | | | | UOC:V83, | | | | |
| 3 | PAOZZ | 4730-01-071-3854 | 19207 | 12268840 | ADAPTER, STRAIGHT, PI..... | | | | 2 |
| | | | | | UOC:V83, | | | | |
| 4 | PAOZZ | 4820-00-784-0791 | 19207 | 10949469 | COCK, SHUTOFF, SCREW..... | | | | 1 |
| | | | | | UOC:V83, | | | | |
| 5 | PAOZZ | 4710-01-075-2863 | 19207 | 12268841 | TUBE, BENT, METALLIC..... | | | | 1 |
| | | | | | UOC:V83, | | | | |
| 6 | PAOZZ | 4730-00-689-1231 | 96906 | MS51812-5A | NIPPLE, TUBE..... | | | | 2 |
| | | | | | UOC:V83, 011, | | | | |
| 7 | PAOZZ | 4720-00-999-5440 | 19207 | 10932707-2 | HOSE ASSEMBLY, NONME..... | | | | 1 |
| | | | | | UOC:V83, 011, | | | | |
| 8 | PAOZZ | 4730-00-025-7508 | 96906 | MS51823-5 | NUT, TUBE COUPLING..... | | | | 1 |
| | | | | | UOC:V83, 011, | | | | |
| 9 | PAOZZ | 4730-00-834-0664 | 81343 | 6 080115BC | SLEEVE, CLINCH, TUBE..... | | | | 1 |
| | | | | | UOC:V83, 011, | | | | |
| 10 | PAOZZ | 4730-01-107-9895 | 19207 | 12268752 | ADAPTER, STRAIGHT, PI..... | | | | 1 |
| | | | | | UOC:011, | | | | |
| 10 | PAOZZ | 4730-00-289-1933 | 79470 | 108-20558 | ADAPTER, STRAIGHT, PI..... | | | | 1 |
| | | | | | UOC:V83, | | | | |
| 11 | PAOZZ | 4730-00-902-2055 | 19207 | 10942570-3 | ELBOW, PIPE..... | | | | 1 |
| | | | | | UOC:V83, 011, | | | | |
| 12 | PAOZZ | 2590-00-794-2536 | 19207 | 10942956 | WIRING HARNESS, BRAN SEE FIG. 299... | | | | 1 |
| | | | | | UOC:V83, 011, | | | | |
| 13 | PAOZZ | 5310-00-080-9786 | 96906 | MS45904-60 | WASHER, LOCK..... | | | | 1 |
| | | | | | UOC:V83, 011, | | | | |
| 14 | PAOZZ | 5310-00-045-5202 | 96906 | MS15795-903 | WASHER, FLAT..... | | | | 1 |
| | | | | | UOC:V83, | | | | |
| 14 | PAOZZ | 5310-00-823-8804 | 96906 | MS27183-9 | WASHER, FLAT..... | | | | 1 |
| | | | | | UOC:011, | | | | |
| 15 | PAOZZ | 5340-00-664-8188 | 96906 | MS21919WDG20 | CLAMP, LOOP..... | | | | 1 |
| | | | | | UOC:V83, 011, | | | | |
| 16 | PAOZZ | 4730-01-023-7732 | 96906 | MS51811-15A | TEE, TUBE..... | | | | 1 |
| | | | | | UOC:V83, | | | | |
| 17 | PAOZZ | 4730-01-070-9569 | 19207 | 12268844 | REDUCER, TUBE..... | | | | 1 |
| | | | | | UOC:V83, | | | | |
| 18 | PAOZZ | 4720-00-600-9020 | 19207 | 10932707-10 | HOSE ASSEMBLY, NONME..... | | | | 1 |
| | | | | | UOC:V83, | | | | |
| 18 | PAOZZ | 4720-00-479-8812 | 19207 | 10932707-13 | HOSE ASSEMBLY, NONME..... | | | | 1 |
| | | | | | UOC:011, | | | | |
| 19 | PAOZZ | 5340-00-802-7565 | 19207 | 8341860 | STRAP, LINE SUPPORTI..... | | | | 1 |
| | | | | | UOC:V83, | | | | |
| 20 | PAOZZ | 4820-00-785-8153 | 19207 | 8707872-1 | COCK, SHUTOFF, SCREW..... | | | | 1 |
| | | | | | UOC:011, | | | | |
| 21 | PAOZZ | 4730-00-833-0508 | 96906 | MS51819-7 | ADAPTER, STRAIGHT, PI..... | | | | 1 |
| | | | | | UOC:011, | | | | |
| 22 | PAOZZ | 5310-00-889-2528 | 96906 | MS45904-68 | WASHER, LOCK..... | | | | 6 |
| | | | | | UOC:V83, 011, | | | | |
| 23 | PAOZZ | 2910-00-930-9367 | 96906 | MS51321-2 | PUMP, FUEL, ELECTRICA SEE FIG. 12.... | | | | 1 |
| | | | | | UOC:V83, 011, | | | | |

SECTION II

TM 9-2350-261-24P

SECTION II

| (1) ITEM NO | (2) SMR | (3) NSN | (4) CAGE | (5) PART NUMBER | (6) DESCRIPTION AND USABLE ON CODE (UOC) | (7) QTY |
|-------------------|------------|------------------|-------------|-----------------------|--|------------|
| 24 | PAOZZ | 5310-00-809-4058 | 96906 | MS27183-10 | WASHER, FLAT..... UOC:V83,011, | 3 |
| 25 | PAOZZ | 5305-00-068-7837 | 80204 | B1821BH025C063N | SCREW,CAP,HEXAGON H..... UOC:V83,011, | 1 |
| 26 | PAOZZ | 5305-00-068-0508 | 80204 | B1821BH025C075N | SCREW,CAP,HEXAGON H..... UOC:V83,011, | 2 |
| 27 | PAOZZ | 4730-00-336-9558 | 96906 | MS51816-5A | ADAPTER, STRAIGHT, PI..... UOC:V83,011, | 1 |
| 28 | PAOZZ | 4730-00-007-4580 | 96906 | MS51813-5A | ELBOW, PIPE TO TUBE..... UOC:V83,011, | 1 |
| 29 | PAOZZ | 5340-00-584-6556 | 96906 | MS21919WDG10 | CLAMP, LOOP..... UOC:V83,011, | 8 |
| 30 | PAOZZ | 5305-00-984-6210 | 96906 | MS35206-263 | SCREW, MACHINE..... UOC:V83,011, | 4 |
| 31 | PAOZZ | 4720-00-437-1109 | 19207 | 10932707-19 | HOSE ASSEMBLY, NONME..... UOC:V83,011, | 1 |
| 32 | PAOZZ | 5340-00-764-7051 | 96906 | MS21333-69 | CLAMP, LOOP..... UOC:V83,011, | 1 |
| 32 | PAOZZ | 5340-00-598-0146 | 96906 | MS21919WDG6 | CLAMP, LOOP..... UOC:011, | 1 |
| 33 | PAOZZ | 5310-00-067-6357 | 96906 | MS45904-69 | WASHER, LOCK..... UOC:V83,011, | 2 |
| 34 | PAOZZ | 2590-01-125-6154 | 19207 | 11669705 | CONTROL BOX, ELECTRI SEE FIG. 300... UOC:V83,011, | 1 |
| 35 | PAOZZ | 5305-00-988-1723 | 96906 | MS35206-279 | SCREW, MACHINE..... UOC:V83,011, | 2 |

END OF FIGURE

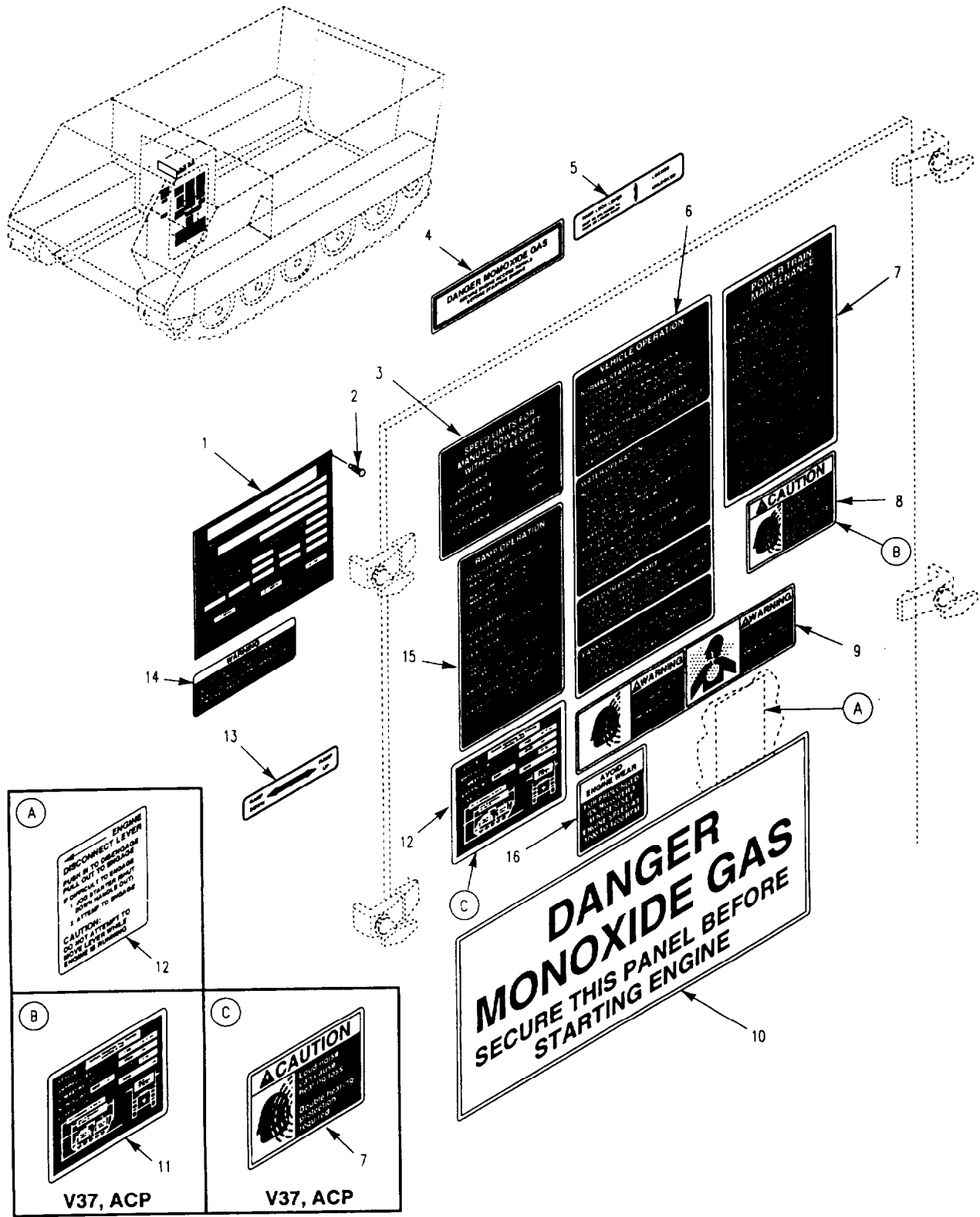

Figure 303. Data Plates and Markers

SECTION II

TM 9-2350-261-24P

| SECTION II | | (3) | (4) | (5) | (6) | (7) |
|--|-------|------------------|-------|-------------|--|-----|
| (1) | (2) | NSN | CAGE | PART NUMBER | DESCRIPTION AND USABLE ON CODE (UOC) | QTY |
| ITEM NO | SMR | | | | | |
| GROUP 2210 DATA PLATES FIG. 303 DATA PLATES AND MARKERS | | | | | | |
| 1 | PAOZZ | 9905-01-075-7836 | 19207 | 12268943 | PLATE, IDENTIFICATIO VEHICLE..... UOC:V35, | 1 |
| 1 | PAOZZ | 9905-01-075-7829 | 19207 | 12268944 | PLATE, IDENTIFICATIO VEHICLE..... UOC:V37, | 1 |
| 1 | PAOZZ | 9905-01-355-9391 | 19207 | 12354805 | PLATE, IDENTIFICATIO VEHICLE..... UOC:056, | 1 |
| 1 | PAOZZ | 9905-01-352-6603 | 19207 | 12381861 | PLATE, IDENTIFICATIO..... | 1 |
| 1 | PAOZZ | 9905-01-370-1630 | 19207 | 12384079 | PLATE, IDENTIFICATIO VEHICLE..... UOC:ACP, | 1 |
| 2 | PAOZZ | 5305-00-253-5615 | 96906 | MS21318-21 | SCREW, DRIVE..... UOC:V37, ACP, | 4 |
| 2 | PAOZZ | 5305-00-253-5605 | 96906 | MS21318-3 | SCREW, DRIVE..... UOC:V35, 011, 120, 056, | 4 |
| 3 | PAOZZ | 7690-01-184-4933 | 19207 | 12313178 | MARKER, IDENTIFICATI SPEED SHIFTING LIMITS..... | 1 |
| 4 | PAOZZ | 7690-00-014-1449 | 19207 | 10890243 | DECAL CARBON MONOXIDE WARNING..... UOC:V35, V37, 120, 056, ACP, | 1 |
| 5 | PAOZZ | 7690-01-188-5143 | 19207 | 12313164 | MARKER, IDENTIFICATI RAMP LOCK LEVER UOC:V35, V37, 120, 056, ACP, | 1 |
| 6 | PAOZZ | 7690-01-184-4935 | 19207 | 12313180 | MARKER, IDENTIFICATI VEHICLE OPERATION..... | 1 |
| 6 | PAOZZ | 7690-01-188-7530 | 19207 | 12313184 | MARKER, IDENTIFICATI VEHICLE OPERATION..... | 1 |
| 7 | PAOZZ | 7690-01-188-5145 | 19207 | 12313187 | MARKER, IDENTIFICATI POWER TRAIN MAINTENANCE..... | 1 |
| 8 | PAOZZ | 7690-01-364-8731 | 19207 | 12381803 | MARKER, IDENTIFICATI NOISE WARNING.. UOC:V35, V37, 056, ACP, | 1 |
| 8 | PAOZZ | 7690-01-364-8731 | 19207 | 12381803 | MARKER, IDENTIFICATI..... UOC:V83, | 3 |
| 9 | PAOZZ | 7690-01-248-1318 | 19207 | 12349655 | MARKER, IDENTIFICATI MULTIPLE WARNING..... | 1 |
| 10 | PAOZZ | 7690-00-014-0610 | 19207 | 10890212 | DECAL CARBON MONOXIDE WARNING..... UOC:V35, V37, 120, 056, ACP, | 1 |
| 10 | PAOZZ | | 19207 | 12460651 | MARKER, INSTR, PIVOT..... UOC:V35, V37, 011, 056, ACP, | 1 |
| 11 | PAOZZ | 7690-01-184-4941 | 19207 | 12313167 | MARKER, IDENTIFICATI VEHICLE SHIPPING DATA..... | 1 |
| 11 | PAOZZ | 7690-01-184-4936 | 19207 | 12313170 | MARKER, IDENTIFICATI VEHICLE SHIPPING DATA..... | 1 |
| 11 | XBOZZ | | 19207 | 12354762 | MARKER, IDENTIFICATI VEHICLE SHIPPING DATA..... | 1 |
| 11 | PAOZZ | 7690-01-355-6340 | 19207 | 12381862 | MARKER, IDENTIFICATI..... UOC:120, | 1 |
| 11 | PAOZZ | 7690-01-460-7494 | 19207 | 12384078 | MARKER, IDENTIFICATI VEHICLE SHIPPING DATA..... | 1 |
| 12 | PAOZZ | 7690-01-062-0864 | 19207 | 12253423 | MARKER, IDENTIFICATI ENGINE DISCONNECT LEVER..... UOC:V35, V37, 120, 056, ACP, | 1 |

SECTION II

TM 9-2350-261-24P

SECTION II

| (1) ITEM NO | (2) SMR | (3) NSN | (4) CAGE | (5) PART NUMBER | (6) DESCRIPTION AND USABLE ON CODE (UOC) | (7) QTY |
|-------------------|------------|------------------|-------------|-----------------------|--|------------|
| 13 | PAOZZ | 7690-01-188-5147 | 19207 | 12313165 | MARKER, IDENTIFICATI RAMP POSITION.. UOC:V35,V37,120,056,ACP, | 1 |
| 14 | PAOZZ | 7690-01-184-4932 | 19207 | 12313185 | MARKER, IDENTIFICATI STALL CHECK.... UOC:V35,V37,120,056, | 1 |
| 15 | PAOZZ | 7690-01-188-5146 | 19207 | 12313166 | MARKER, IDENTIFICATI RAMP OPERATING INSTRUCTIONS..... | 1 |
| 16 | PAOZZ | 9905-01-198-8832 | 19207 | 12322836 | PLATE, INSTRUCTION ENGINE IDLE..... UOC:V35,V37,120,056,ACP, | 1 |

END OF FIGURE

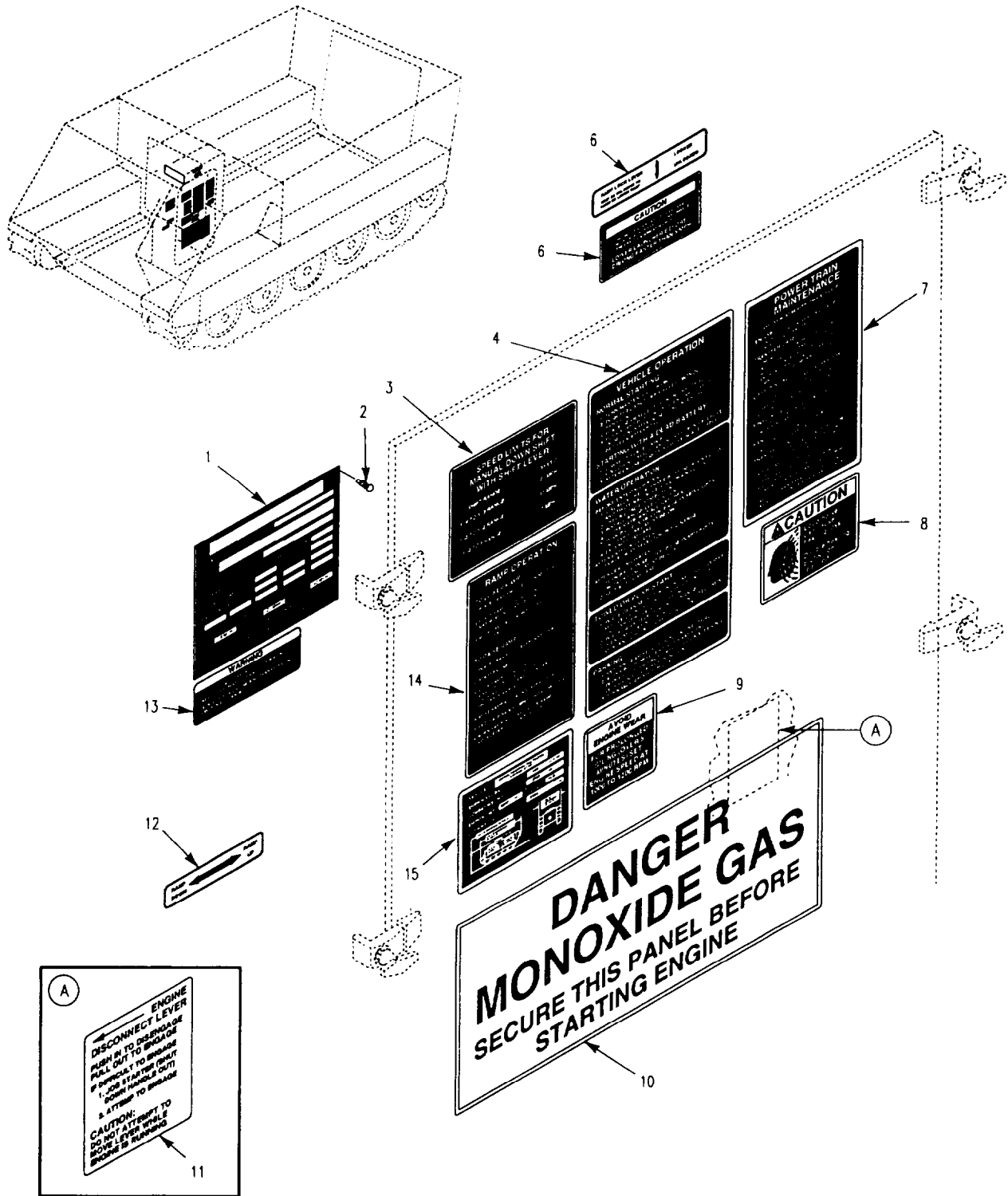

Figure 304. Data Plates and Markers (M901A1)

SECTION II

TM 9-2350-261-24P

| SECTION II | | | | | | | | |
|----------------------------------|-------|------------------|-------|------------|--------------------------------------|-----|--|--|
| (1) | (2) | (3) | (4) | (5) | (6) | (7) | | |
| ITEM | SMR | NSN | CAGE | PART | DESCRIPTION AND | QTY | | |
| NO | | | | NUMBER | USABLE ON CODE (UOC) | | | |
| GROUP 2210 DATA PLATES CONTINUED | | | | | | | | |
| FIG. 304 DATA PLATES AND MARKERS | | | | | | | | |
| (M901A1) | | | | | | | | |
| 1 | PAOZZ | 9905-01-152-7133 | 19207 | 12265789 | PLATE, IDENTIFICATIO VEHICLE..... | 1 | | |
| | | | | | UOC:011, | | | |
| 2 | PAOZZ | 5305-00-253-5615 | 96906 | MS21318-21 | SCREW, DRIVE..... | 4 | | |
| | | | | | UOC:011, | | | |
| 3 | PAOZZ | 7690-01-184-4933 | 19207 | 12313178 | MARKER, IDENTIFICATI SPEED SHIFTING | 1 | | |
| | | | | | LIMITS..... | | | |
| | | | | | UOC:011, | | | |
| 4 | PAOZZ | 9905-01-301-9858 | 19207 | 12313183 | PLATE, INSTRUCTION VEHICLE OPERATION | 1 | | |
| | | | | | UOC:011, | | | |
| 5 | PAOZZ | 9905-01-301-9857 | 19207 | 12313192 | PLATE, INSTRUCTION CAUTION..... | 1 | | |
| | | | | | UOC:011, | | | |
| 6 | PAOZZ | 7690-01-188-5143 | 19207 | 12313164 | MARKER, IDENTIFICATI RAMP LOCK LEVER | 1 | | |
| | | | | | UOC:011, | | | |
| 7 | PAOZZ | 7690-01-188-5145 | 19207 | 12313187 | MARKER, IDENTIFICATI POWER TRAIN | 1 | | |
| | | | | | MAINTENANCE..... | | | |
| | | | | | UOC:011, | | | |
| 8 | PAOZZ | 7690-01-364-8731 | 19207 | 12381803 | MARKER, IDENTIFICATI NOISE WARNING.. | 1 | | |
| | | | | | UOC:011, | | | |
| 9 | PAOZZ | 9905-01-198-8832 | 19207 | 12322836 | PLATE, INSTRUCTION ENGINE IDLE..... | 1 | | |
| | | | | | UOC:011, | | | |
| 10 | PAOZZ | 7690-00-014-0610 | 19207 | 10890212 | DECAL CARBON MONOXIDE WARNING..... | 1 | | |
| | | | | | UOC:011, | | | |
| 11 | PAOZZ | 7690-01-062-0864 | 19207 | 12253423 | MARKER, IDENTIFICATI ENGINE | 1 | | |
| | | | | | DISCONNECT LEVER..... | | | |
| | | | | | UOC:011, | | | |
| 12 | PAOZZ | 7690-01-188-5147 | 19207 | 12313165 | MARKER, IDENTIFICATI RAMP POSITION.. | 1 | | |
| | | | | | UOC:011, | | | |
| 13 | PAOZZ | 7690-01-184-4932 | 19207 | 12313185 | MARKER, IDENTIFICATI STALL CHECK.... | 1 | | |
| | | | | | UOC:011, | | | |
| 14 | PAOZZ | 7690-01-188-5146 | 19207 | 12313166 | MARKER, IDENTIFICATI RAMP OPERATING | 1 | | |
| | | | | | INSTRUCTIONS..... | | | |
| | | | | | UOC:011, | | | |
| 15 | PAOZZ | 9905-01-302-4475 | 19207 | 12313181 | PLATE, IDENTIFICATIO VEHICLE | 1 | | |
| | | | | | SHIPPING DATA..... | | | |
| | | | | | UOC:011, | | | |

END OF FIGURE

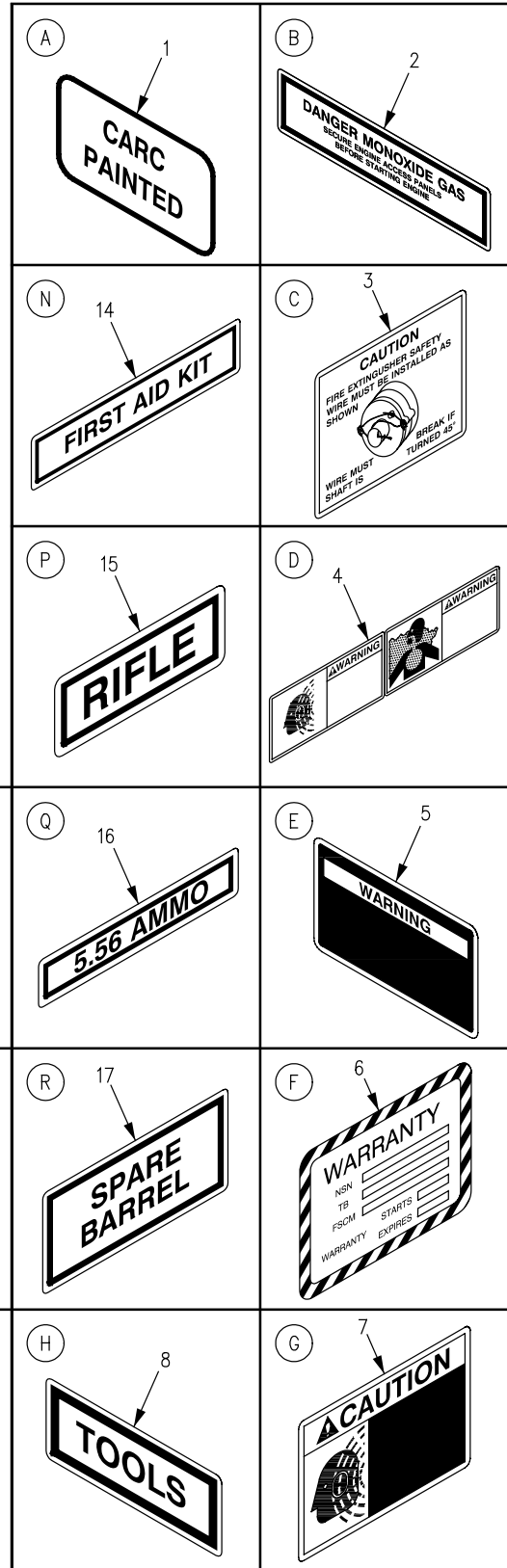
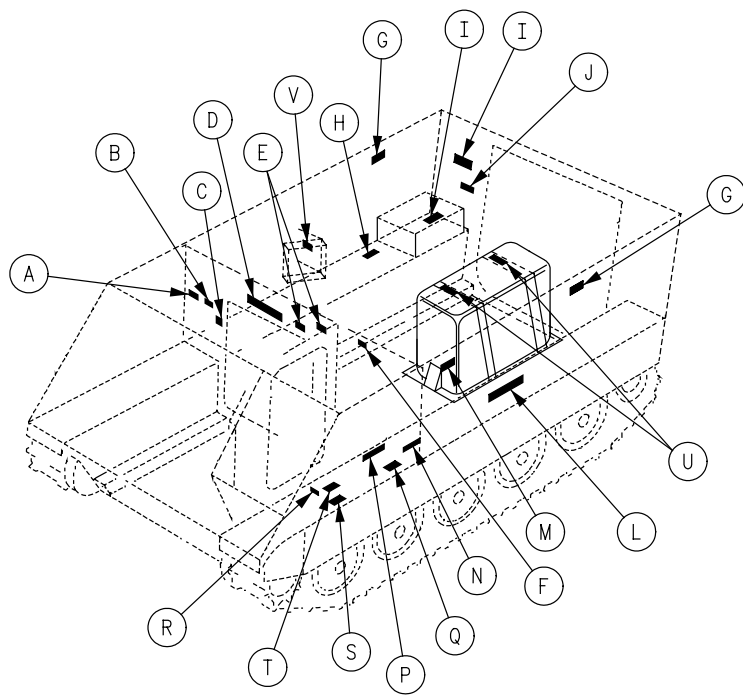

Figure 305. Data Plates and Decals (M1059, M113A2)

SECTION II

TM 9-2350-261-24P

| SECTION II | | | | | | | |
|----------------------------------|-------|------------------|-------|------------|--|-----|-----|
| (1) | (2) | (3) | (4) | (5) | (6) | (7) | |
| ITEM | SMR | NSN | CAGE | PART | DESCRIPTION AND | | QTY |
| NO | | | | NUMBER | USABLE ON CODE (UOC) | | |
| GROUP 2210 DATA PLATES CONTINUED | | | | | | | |
| FIG. 305 DATA PLATES AND DECALS | | | | | | | |
| (M1059, M113A2) | | | | | | | |
| 1 | PAOZZ | 7690-01-270-1215 | 19207 | 12354678-1 | MARKER, IDENTIFICATI CARC PAINTED... UOC:V35, | | 1 |
| 2 | PAOZZ | 7690-00-014-1449 | 19207 | 10890243 | DECAL CARBON MONOXIDE WARNING..... UOC:V35,056, | | 1 |
| 3 | PAOZZ | 7690-01-149-4608 | 19207 | 12313131 | MARKER, IDENTIFICATI WARNING..... UOC:V35,056, | | 1 |
| 4 | PAOZZ | 7690-01-248-1318 | 19207 | 12349655 | MARKER, IDENTIFICATI MULTIPLE WARNING..... UOC:056, | | 1 |
| 5 | PAOZZ | 7690-01-188-5149 | 19207 | 12313186 | MARKER, IDENTIFICATI RAMP LOCK INSTRUCTION..... UOC:V35,056, | | 2 |
| 6 | PAOZZ | 9905-01-329-0268 | 19207 | 12354777 | PLATE SET, INSTRUCTI PLATE SET, INSTRUCTION..... UOC:056, | | 1 |
| 7 | PAOZZ | 7690-01-364-8731 | 19207 | 12381803 | MARKER, IDENTIFICATI NOISE WARNING.. UOC:V35,056, | | 2 |
| 8 | PAOZZ | 7690-00-880-7295 | 19207 | 5294465 | DECAL TOOLS..... UOC:056, | | 1 |
| 9 | PAOZZ | 7690-00-725-5297 | 19207 | 5294478 | DECAL FIRE EXTINGUISHER..... UOC:056, | | 1 |
| 10 | PAOZZ | 7690-01-188-5148 | 19207 | 12313163 | MARKER, IDENTIFICATI BATTERY SERVICE UOC:V35,056, | | 1 |
| 11 | PAOZZ | 7690-00-679-5753 | 19204 | 7053773 | MARKER, IDENTIFICATI PERISCOPE..... UOC:056, | | 1 |
| 12 | PAOZZ | 7690-00-679-5749 | 19204 | 5294468 | MARKER, IDENTIFICATI FLASHLIGHT..... UOC:056, | | 1 |
| 13 | PAOZZ | 7690-00-880-7294 | 19207 | 8368647 | DECAL INFRARED PERISCOPE..... UOC:056, | | 1 |
| 14 | PAOZZ | 7690-00-725-5298 | 19207 | 8376702 | DECAL FIRST AID..... UOC:056, | | 1 |
| 15 | PAOZZ | 7690-01-071-2471 | 19207 | 12253400-1 | MARKER, IDENTIFICATI 6.72 RIFLE..... UOC:056, | | 1 |
| 16 | PAOZZ | 7690-01-075-7915 | 19207 | 12265924 | MARKER, IDENTIFICATI 5.56 AMMUNITION UOC:V35,056, | | 1 |
| 17 | PAOZZ | 7690-00-105-2814 | 19207 | 10866044 | DECAL SPARE BARREL..... UOC:056, | | 1 |
| 18 | PAOZZ | 7690-00-880-1179 | 19207 | 8378667 | DECAL SPARE HEAD..... UOC:056, | | 1 |
| 19 | PAOZZ | 7690-00-245-8320 | 19207 | 11633334 | DECAL FIRE EXTINGUISHER..... UOC:056, | | 1 |
| 20 | PAOZZ | 7690-00-400-7151 | 19207 | 11633333 | DECAL SPRING COMPRESSION..... UOC:056, | | 2 |
| 21 | PAOZZ | 7690-00-880-7293 | 19207 | 8763252 | DECAL PAMPHLET..... UOC:056, | | 1 |

END OF FIGURE

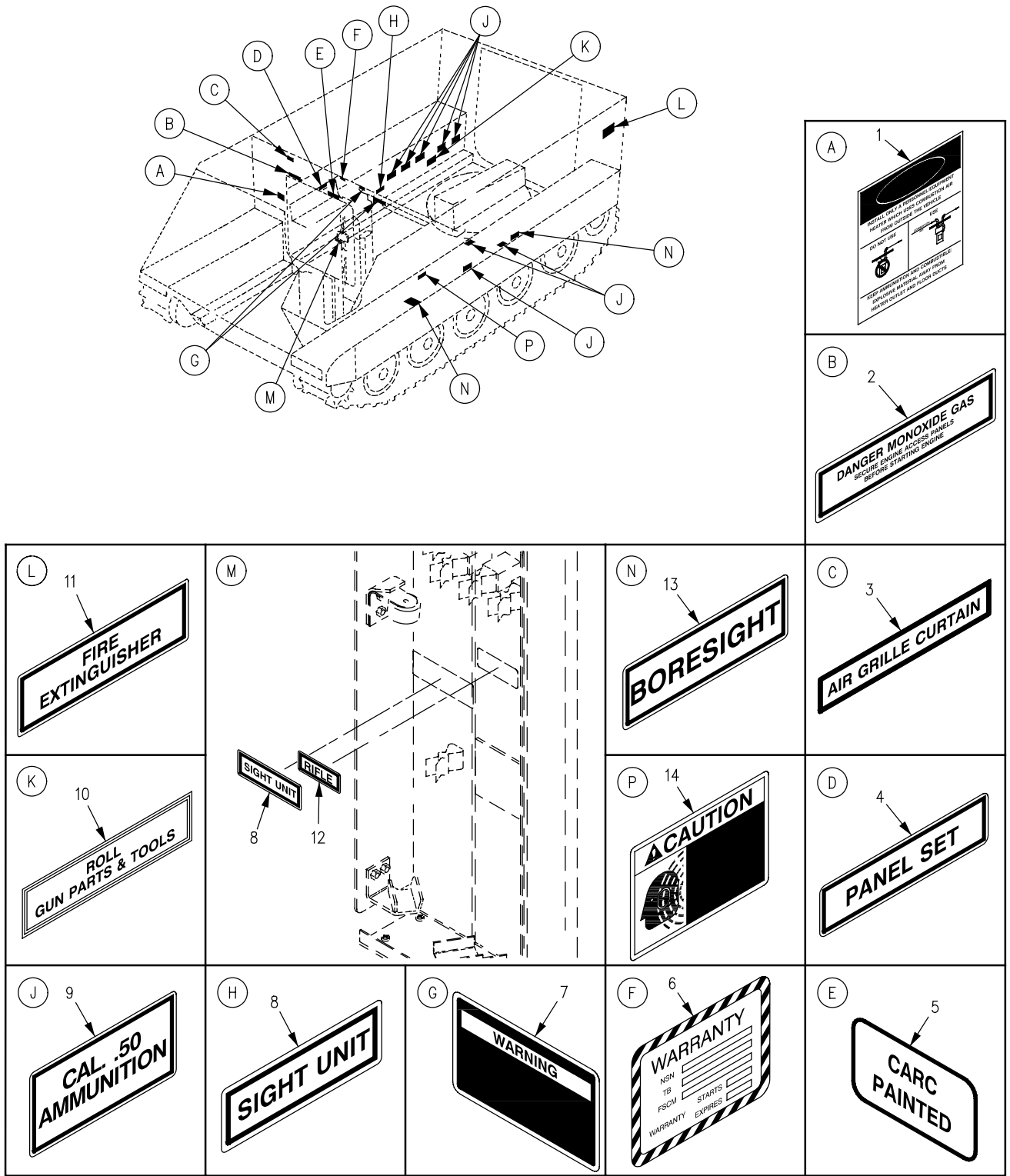

Figure 306. Data Plates and Decals (M1064)

SECTION II

TM 9-2350-261-24P

| SECTION II | | (3) | (4) | (5) | (6) | (7) |
|--|-------|------------------|-------|------------|---|-----|
| (1) | (2) | NSN | CAGE | PART | DESCRIPTION AND USABLE ON CODE (UOC) | QTY |
| ITEM | SMR | | CAGE | NUMBER | | |
| NO | | | | | | |
| GROUP 2210 DATA PLATES CONTINUED FIG. 306 DATA PLATES AND DECALS (M1064) | | | | | | |
| 1 | PAOZZ | 7690-01-149-4608 | 19207 | 12313131 | MARKER, IDENTIFICATI WARNING..... UOC:120, | 1 |
| 2 | PAOZZ | 7690-00-014-1449 | 19207 | 10890243 | DECAL CARBON MONOXIDE WARNING..... UOC:120, | 1 |
| 3 | PAOZZ | 7690-00-014-0605 | 19207 | 11588707 | DECAL CURTAIN..... UOC:120, | 1 |
| 4 | PAOZZ | 7690-00-880-1169 | 19207 | 5397631 | DECAL PANEL SET..... UOC:120, | 1 |
| 5 | PAOZZ | 7690-01-270-1215 | 19207 | 12354678-1 | MARKER, IDENTIFICATI CARC PAINTED... UOC:120, | 1 |
| 6 | PAOZZ | 9905-01-329-0268 | 19207 | 12354777 | PLATE SET, INSTRUCTI PLATE SET, INSTRUCTION..... UOC:120, | 1 |
| 7 | PAOZZ | 7690-01-188-5149 | 19207 | 12313186 | MARKER, IDENTIFICATI RAMP LOCK INSTRUCTION..... UOC:120, | 2 |
| 8 | PAOZZ | 7690-00-403-0946 | 19207 | 10932625 | DECAL SIGHT UNIT..... UOC:120, | 1 |
| 9 | PAOZZ | 7690-00-403-0944 | 19207 | 10886219 | DECAL 50 CAL.AMMO..... UOC:120, | 6 |
| 10 | XBOZZ | | 19207 | 7526047 | DECAL..... UOC:120, | 1 |
| 11 | PAOZZ | 7690-00-725-5297 | 19207 | 5294478 | DECAL FIRE EXTINGUISHER..... UOC:120, | 1 |
| 12 | PAOZZ | 7690-01-071-2471 | 19207 | 12253400-1 | MARKER, IDENTIFICATI 6.72 RIFLE..... UOC:120, | 1 |
| 13 | PAOZZ | 7690-00-350-9405 | 19207 | 10950257 | DECAL BORESIGHT..... UOC:120, | 1 |
| 14 | PAOZZ | 7690-01-364-8731 | 19207 | 12381803 | MARKER, IDENTIFICATI NOISE WARNING.. UOC:120, | 2 |

END OF FIGURE

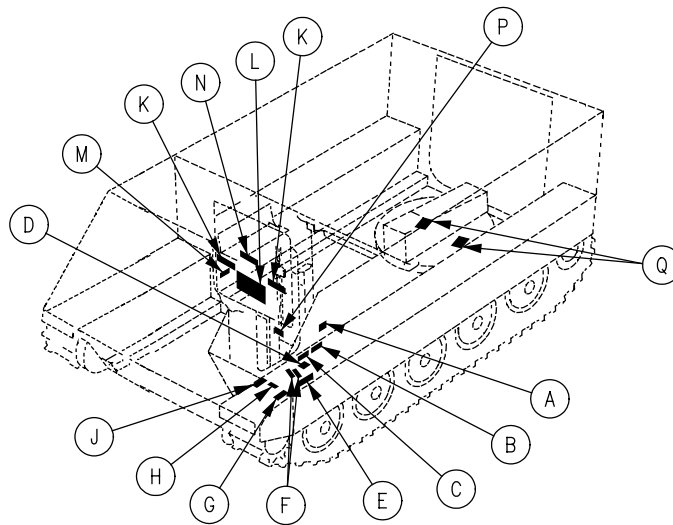

| | | | |
|---------------|---------------|---------------|--------------|
| | <p>(A) 1</p> | <p>(B) 2</p> | <p>(C) 3</p> |
| <p>(L) 11</p> | <p>(M) 12</p> | <p>(N) 13</p> | <p>(D) 4</p> |
| <p>(K) 10</p> | <p>(Q) 15</p> | <p>(P) 14</p> | <p>(E) 5</p> |
| <p>(J) 9</p> | <p>(H) 8</p> | <p>(G) 7</p> | <p>(F) 6</p> |

Figure 307. Data Plates and Decals (M1064)

SECTION II

TM 9-2350-261-24P

| SECTION II | | | | | | | | |
|------------|-------|------------------|-------|-------------|-------------------------------------|-----|--|--|
| (1) | (2) | (3) | (4) | (5) | (6) | (7) | | |
| ITEM | SMR | NSN | CAGE | PART | DESCRIPTION AND | QTY | | |
| NO | | | | NUMBER | USABLE ON CODE (UOC) | | | |
| | | | | | GROUP 2210 DATA PLATES CONTINUED | | | |
| | | | | | FIG. 307 DATA PLATES AND DECALS | | | |
| | | | | | (M1064) | | | |
| 1 | PAOZZ | 7690-00-245-8320 | 19207 | 11633334 | DECAL FIRE EXTINGUISHER VALVE..... | 1 | | |
| | | | | | UOC:120, | | | |
| 2 | PAOZZ | 7690-00-679-5749 | 19204 | 5294468 | MARKER,IDENTIFICATI FLASH LIGHT.... | 1 | | |
| | | | | | UOC:120, | | | |
| 3 | PAOZZ | 7690-00-880-7294 | 19207 | 8368647 | DECAL I.R. PERISCOPE I.R. PERISCOPE | 1 | | |
| | | | | | UOC:120, | | | |
| 4 | PAOZZ | 7690-00-880-1179 | 19207 | 8378667 | DECAL SPARE HEAD..... | 1 | | |
| | | | | | UOC:120, | | | |
| 5 | PAOZZ | 7690-00-880-7295 | 19207 | 5294465 | DECAL TOOLS..... | 1 | | |
| | | | | | UOC:120, | | | |
| 6 | PAOZZ | 7690-01-106-8116 | 19207 | 12293059-13 | MARKER,IDENTIFICATI GRENADE | 2 | | |
| | | | | | CONTAINERS..... | | | |
| | | | | | UOC:120, | | | |
| 7 | PAOZZ | 7690-00-679-5753 | 19204 | 7053773 | MARKER,IDENTIFICATI PERISCOPE..... | 1 | | |
| | | | | | UOC:120, | | | |
| 8 | PAOZZ | 7690-00-725-5298 | 19207 | 8376702 | DECAL FIRST AID KIT..... | 1 | | |
| | | | | | UOC:120, | | | |
| 9 | PAOZZ | 7690-00-105-2814 | 19207 | 10866044 | DECAL SPARE BARREL..... | 1 | | |
| | | | | | UOC:120, | | | |
| 10 | PAOZZ | 7690-00-880-7293 | 19207 | 8763252 | DECAL PAMPHLET BAG..... | 2 | | |
| | | | | | UOC:120, | | | |
| 11 | PAOZZ | 7690-00-014-0610 | 19207 | 10890212 | DECAL CARBON MONOXIDE WARNING..... | 1 | | |
| | | | | | UOC:120, | | | |
| 12 | PAOZZ | 7690-00-350-9406 | 19207 | 10949460 | DECAL MACHETE..... | 1 | | |
| | | | | | UOC:120, | | | |
| 13 | PAOZZ | 7690-01-184-4940 | 19207 | 12313193 | MARKER,IDENTIFICATI SWIM WARNING... | 1 | | |
| | | | | | UOC:120, | | | |
| 14 | PAOZZ | 7690-01-293-7627 | 19207 | 12350365 | MARKER,IDENTIFICATI MORTAR | 1 | | |
| | | | | | EQUIPMENT BAG..... | | | |
| | | | | | UOC:120, | | | |
| 15 | PAOZZ | 7690-01-075-7915 | 19207 | 12265924 | MARKER,IDENTIFICATI 5.56 AMMO..... | 2 | | |
| | | | | | UOC:120, | | | |

END OF FIGURE

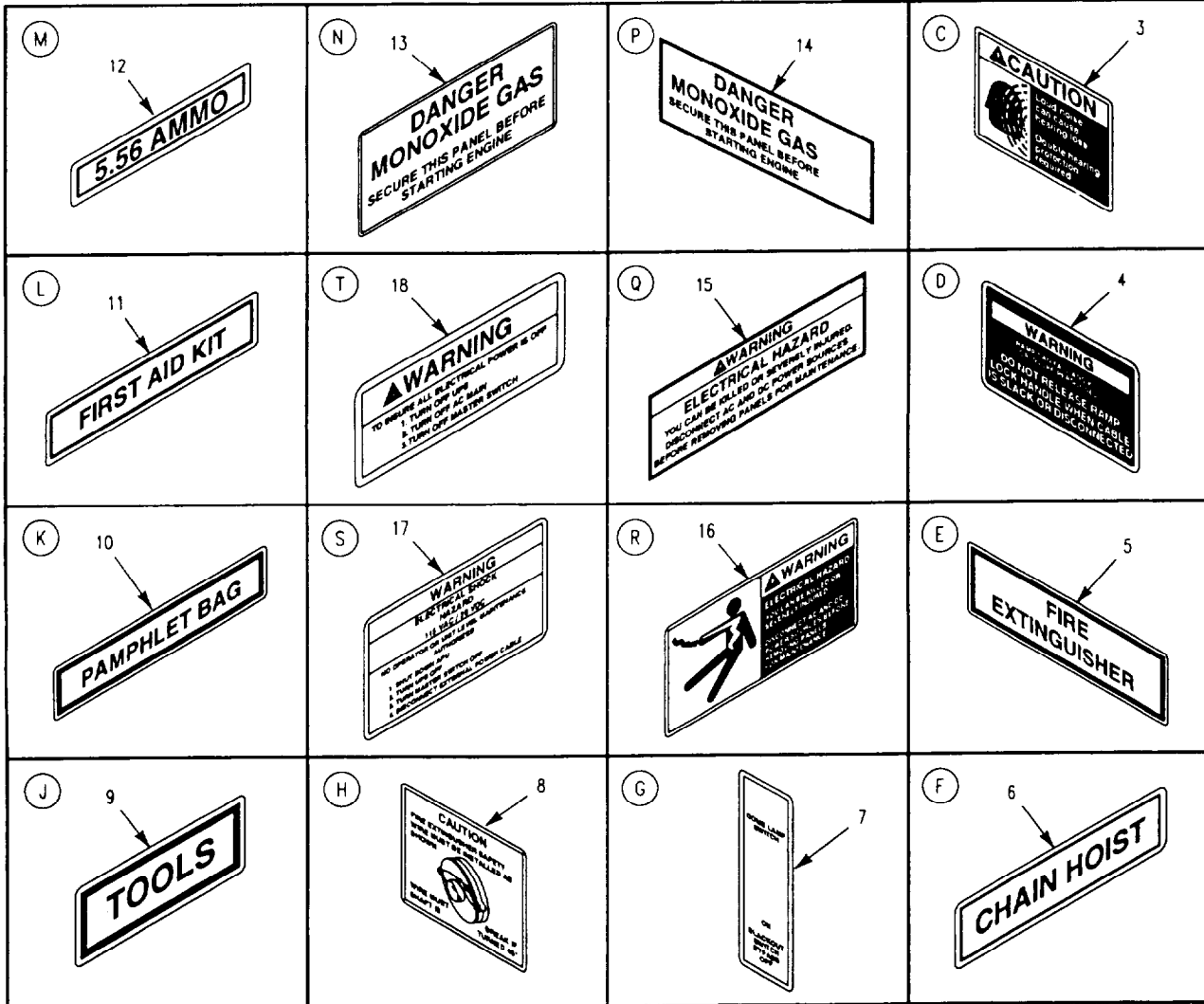
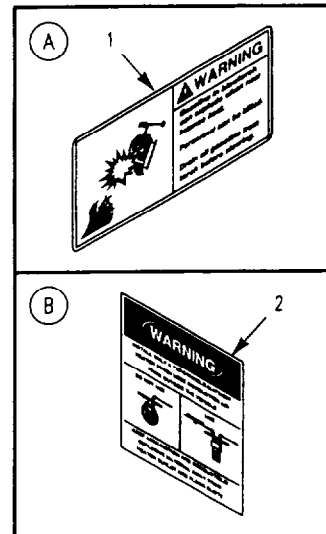
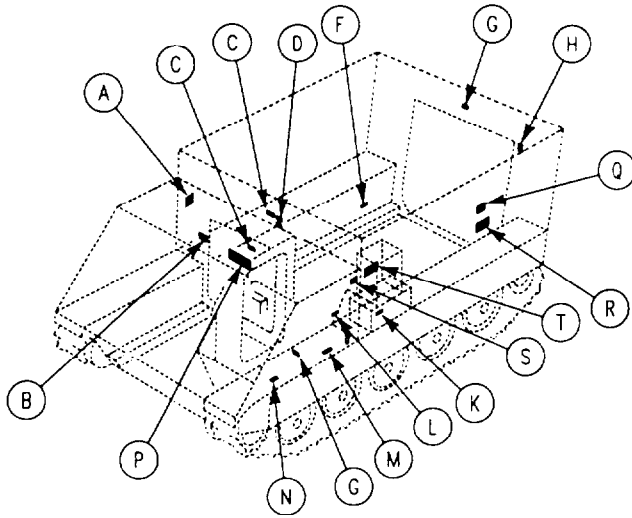

Figure 308. Data Plates and Decals (M1068, M577A2)

SECTION II

TM 9-2350-261-24P

| SECTION II | | | | | | | | |
|----------------------------------|-------|------------------|-------|----------|-------------------------------------|-----|--|--|
| (1) | (2) | (3) | (4) | (5) | (6) | (7) | | |
| ITEM | SMR | NSN | CAGE | PART | DESCRIPTION AND | QTY | | |
| NO | | | | NUMBER | USABLE ON CODE (UOC) | | | |
| GROUP 2210 DATA PLATES CONTINUED | | | | | | | | |
| FIG. 308 DATA PLATES AND DECALS | | | | | | | | |
| (M1068, M577A2) | | | | | | | | |
| 1 | PAOZZ | 7690-01-497-0228 | 19207 | 12358783 | MARKER BLOW TORCH WARNING..... | 1 | | |
| | | | | | UOC:V37, | | | |
| 2 | PAOZZ | 7690-01-149-4608 | 19207 | 12313131 | MARKER,IDENTIFICATI WARNING..... | 1 | | |
| | | | | | UOC:V37,ACP, | | | |
| 3 | PAOZZ | 7690-01-364-8731 | 19207 | 12381803 | MARKER,IDENTIFICATI NOISE WARNING.. | 2 | | |
| | | | | | UOC:V37,ACP, | | | |
| 4 | PAOZZ | 7690-01-188-5149 | 19207 | 12313186 | MARKER,IDENTIFICATI RAMP LOCK | 2 | | |
| | | | | | INSTRUCTION..... | | | |
| | | | | | UOC:V37,ACP, | | | |
| 5 | PAOZZ | 7690-00-725-5297 | 19207 | 5294478 | DECAL FIRE EXTINGUISHER..... | 1 | | |
| | | | | | UOC:V37,ACP, | | | |
| 6 | PAOZZ | 7690-01-496-4619 | 19207 | 12381814 | MARKER,IDENTIFICATI CHAIN HOIST | 1 | | |
| | | | | | 4.2KW GENERATOR ONLY..... | | | |
| | | | | | UOC:V37,ACP, | | | |
| 7 | PAOZZ | 7690-00-403-0948 | 19207 | 10917968 | DECAL WALL SWITCH..... | 1 | | |
| | | | | | UOC:V37,ACP, | | | |
| 8 | PAOZZ | 7690-00-245-8320 | 19207 | 11633334 | DECAL FIRE EXTINGUISHER VALVE..... | 1 | | |
| | | | | | UOC:V37,ACP, | | | |
| 9 | PAOZZ | 7690-00-880-7295 | 19207 | 5294465 | DECAL..... | 1 | | |
| | | | | | UOC:ACP, | | | |
| 10 | PAOZZ | 7690-00-880-7293 | 19207 | 8763252 | DECAL PAMPHLET BAG..... | 1 | | |
| | | | | | UOC:V37,ACP, | | | |
| 11 | PAOZZ | 7690-00-725-5298 | 19207 | 8376702 | DECAL FIRST AID KIT..... | 1 | | |
| | | | | | UOC:ACP, | | | |
| 12 | PAOZZ | 7690-01-075-7915 | 19207 | 12265924 | MARKER,IDENTIFICATI 5.56 AMMUNITION | 1 | | |
| | | | | | UOC:V37,ACP, | | | |
| 13 | PAOZZ | 7690-00-014-0610 | 19207 | 10890212 | DECAL CARBON MONOXIDE WARNING..... | 1 | | |
| | | | | | UOC:V37,ACP, | | | |
| 14 | PAOZZ | 7690-00-014-1449 | 19207 | 10890243 | DECAL CARBON MONOXIDE WARNING..... | 1 | | |
| | | | | | UOC:V37,ACP, | | | |
| 15 | PAOZZ | 7690-01-461-2038 | 19207 | 12382480 | MARKER,IDENTIFICATI ELECTRICAL | 1 | | |
| | | | | | HAZARD..... | | | |
| | | | | | UOC:ACP, | | | |
| 16 | PAOZZ | 7690-01-384-5070 | 19207 | 12382369 | MARKER,IDENTIFICATI ELECTRICAL | 2 | | |
| | | | | | HAZARD..... | | | |
| | | | | | UOC:ACP, | | | |
| 17 | PAOZZ | 7690-01-496-5945 | 19207 | 12408392 | MARKER,IDENTIFICATI ELECTRICAL | 1 | | |
| | | | | | HAZARD..... | | | |
| | | | | | UOC:ACP, | | | |
| 18 | PAOZZ | 7690-01-461-3047 | 19207 | 12408390 | MARKER,IDENTIFICATI ELECTRICAL | 1 | | |
| | | | | | HAZARD..... | | | |
| | | | | | UOC:ACP, | | | |

END OF FIGURE

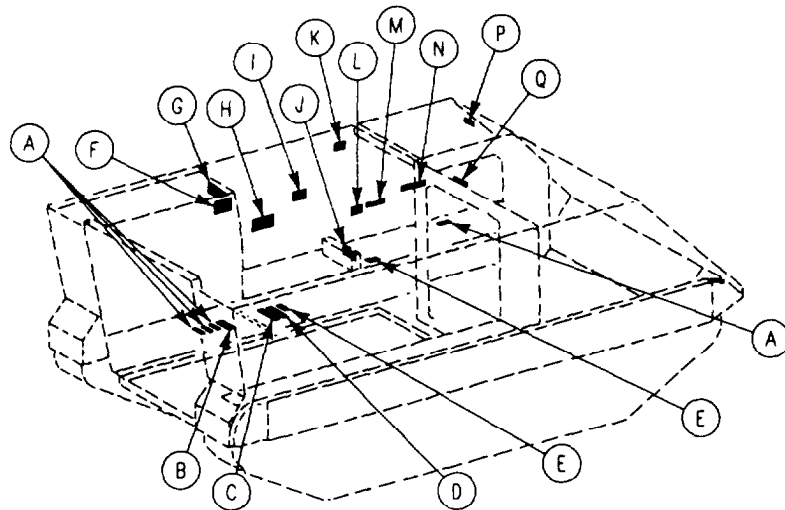







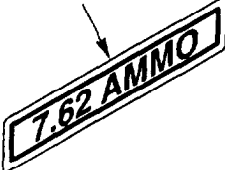
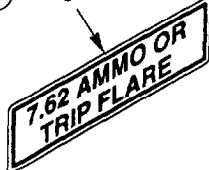
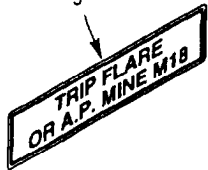

| | | | |
|---|---|--|--|
| <p>(A) 1</p>  | <p>(B) 2</p>  | <p>(C) 3</p>  | <p>(D) 4</p>  |
| <p>(L) 12</p>  | <p>(M) 13</p>  | <p>(N) 14</p>  | <p>(E) 5</p>  |
| <p>(K) 11</p>  | <p>(Q) 16</p>  | <p>(P) 15</p>  | <p>(F) 6</p>  |
| <p>(J) 10</p>  | <p>(I) 9</p>  | <p>(H) 8</p>  | <p>(G) 7</p>  |

Figure 309. Data Plates and Decals (M901A1)

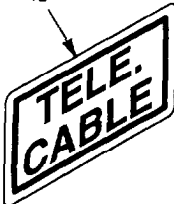
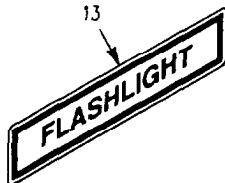
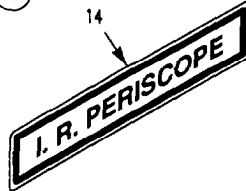
SECTION II

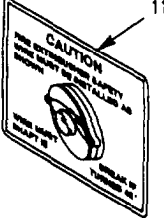
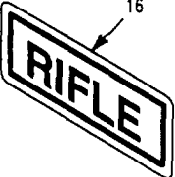
TM 9-2350-261-24P

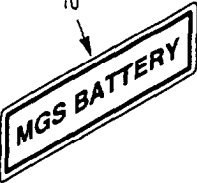
| SECTION II | | | | | | | | | |
|----------------------------------|-------|------------------|-------|----------|---------------------------|----------------------|-------------------|-----|--|
| (1) | (2) | (3) | (4) | (5) | (6) | (7) | | | |
| ITEM | SMR | NSN | CAGE | PART | DESCRIPTION AND | USABLE ON CODE (UOC) | | QTY | |
| NO | | | | NUMBER | | | | | |
| GROUP 2210 DATA PLATES CONTINUED | | | | | | | | | |
| FIG. 309 DATA PLATES AND DECALS | | | | | | | | | |
| (M901A1) | | | | | | | | | |
| 1 | PFOZZ | 7690-01-105-1036 | 19207 | 12265578 | MARKER, IDENTIFICATI | 7.62 | AMMO..... | 4 | |
| | | | | | UOC:011, | | | | |
| 2 | PAOZZ | 7690-01-076-4357 | 19207 | 12265575 | MARKER, IDENTIFICATI | 7.62 | AMMO OR | 1 | |
| | | | | | TRIP FLARE..... | | | | |
| | | | | | UOC:011, | | | | |
| 3 | PAOZZ | 7690-01-075-7925 | 19207 | 12265567 | MARKER, IDENTIFICATI | TRIP OR | A.P. | 1 | |
| | | | | | MINE..... | | | | |
| | | | | | UOC:011, | | | | |
| 4 | PAOZZ | 7690-01-076-4352 | 19207 | 12265551 | MARKER, IDENTIFICATI | A.P. | MINE M18 | 1 | |
| | | | | | OR GRENADE FRAG..... | | | | |
| | | | | | UOC:011, | | | | |
| 5 | PAOZZ | 7690-01-075-7923 | 19207 | 12265527 | MARKER, IDENTIFICATI | A.P. | MINE M16.. | 2 | |
| | | | | | UOC:011, | | | | |
| 6 | PAOZZ | 7690-01-364-8731 | 19207 | 12381803 | MARKER, IDENTIFICATI | NOISE | WARNING.. | 1 | |
| | | | | | UOC:011, | | | | |
| 7 | PAOZZ | 7690-01-075-7921 | 19207 | 12265519 | MARKER, IDENTIFICATI | M60 | EQUIP, PARTS | 1 | |
| | | | | | AND TOOLS..... | | | | |
| | | | | | UOC:011, | | | | |
| 8 | PAOZZ | 7690-01-075-7928 | 19207 | 12265574 | MARKER, IDENTIFICATI | NIGHT | GOGGLES.. | 1 | |
| | | | | | UOC:011, | | | | |
| 9 | PAOZZ | 7690-01-077-1836 | 19207 | 12265557 | MARKER, IDENTIFICATI | NIGHT | SIGHT OR | 1 | |
| | | | | | 7.62 | AMMO..... | | | |
| | | | | | UOC:011, | | | | |
| 10 | PAOZZ | 7690-01-102-7171 | 19207 | 12298743 | MARKER, IDENTIFICATI | MGS | BATTERY.... | 1 | |
| | | | | | UOC:011, | | | | |
| 11 | PAOZZ | 7690-00-245-8320 | 19207 | 11633334 | DECAL | FIRE | EXTINGUISHER..... | 1 | |
| | | | | | UOC:011, | | | | |
| 12 | PAOZZ | 7690-01-076-4353 | 19207 | 12265553 | MARKER, IDENTIFICATI | TELEPHONE | CABLE | 1 | |
| | | | | | UOC:011, | | | | |
| 13 | PAOZZ | 7690-00-679-5749 | 19204 | 5294468 | MARKER, IDENTIFICATI | FLASHLIGHT..... | 1 | | |
| | | | | | UOC:011, | | | | |
| 14 | PAOZZ | 7690-00-880-7294 | 19207 | 8368647 | DECAL | INFRARED | PERISCOPE..... | 1 | |
| | | | | | UOC:011, | | | | |
| 15 | PAOZZ | 7690-01-101-8473 | 19207 | 12265784 | MARKER, IDENTIFICATI | DRIVER | HATCH | 1 | |
| | | | | | INSTRUCTIONS..... | | | | |
| | | | | | UOC:011, | | | | |
| 16 | PAOZZ | 7690-01-076-4358 | 19207 | 12265580 | MARKER, IDENTIFICATI..... | | | 1 | |
| | | | | | UOC:011, | | | | |

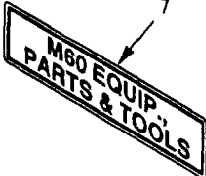
END OF FIGURE

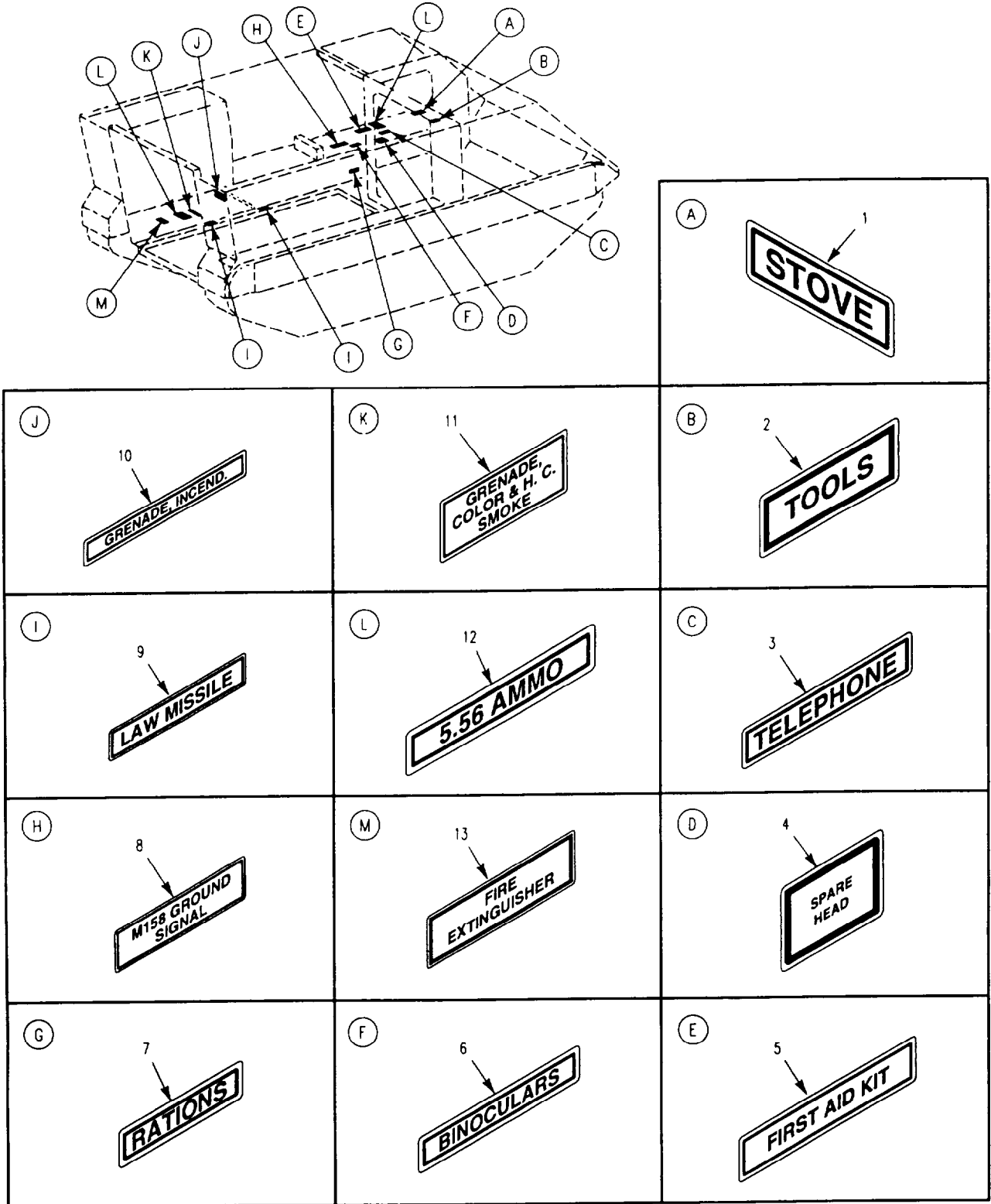

Figure 310. Data Plates and Decals (M901A1)

SECTION II

TM 9-2350-261-24P

| SECTION II | | | | | | | | |
|----------------------------------|-------|------------------|-------|----------|--------------------------------------|--|-----|--|
| (1) | (2) | (3) | (4) | (5) | (6) | | (7) | |
| ITEM | SMR | NSN | CAGE | PART | DESCRIPTION AND USABLE ON CODE (UOC) | | QTY | |
| NO | | | | NUMBER | | | | |
| GROUP 2210 DATA PLATES CONTINUED | | | | | | | | |
| FIG. 310 DATA PLATES AND DECALS | | | | | | | | |
| (M901A1) | | | | | | | | |
| 1 | PAOZZ | 7690-01-102-4734 | 19207 | 12265563 | MARKER, IDENTIFICATI STOVE..... | | 1 | |
| | | | | | UOC:011, | | | |
| 2 | PAOZZ | 7690-01-076-6223 | 19207 | 12265618 | MARKER, IDENTIFICATI TOOLS..... | | 1 | |
| | | | | | UOC:011, | | | |
| 3 | PAOZZ | 7690-01-076-4360 | 19207 | 12265586 | MARKER, IDENTIFICATI TELEPHONE..... | | 1 | |
| | | | | | UOC:011, | | | |
| 4 | PAOZZ | 7690-00-880-1179 | 19207 | 8378667 | DECAL SPAREHEAD..... | | 1 | |
| | | | | | UOC:011, | | | |
| 5 | PAOZZ | 7690-00-725-5298 | 19207 | 8376702 | DECAL FIRST AID KIT..... | | 1 | |
| | | | | | UOC:011, | | | |
| 6 | PAOZZ | 7690-01-076-4359 | 19207 | 12265585 | MARKER, IDENTIFICATI BINOCULARS..... | | 1 | |
| | | | | | UOC:011, | | | |
| 7 | PAOZZ | 7690-01-075-7918 | 19207 | 12265617 | MARKER, IDENTIFICATI..... | | 1 | |
| | | | | | UOC:011, | | | |
| 8 | PAOZZ | 7690-01-105-1037 | 19207 | 12265565 | MARKER, IDENTIFICATI M158 GROUND | | 1 | |
| | | | | | SIGNALS..... | | | |
| | | | | | UOC:011, | | | |
| 9 | PAOZZ | 7690-01-076-4351 | 19207 | 12265541 | MARKER, IDENTIFICATI LAW MISSILE.... | | 2 | |
| | | | | | UOC:011, | | | |
| 10 | PAOZZ | 7690-01-076-4355 | 19207 | 12265564 | MARKER, IDENTIFICATI | | 1 | |
| | | | | | GRENADE, INCEDIARY..... | | | |
| | | | | | UOC:011, | | | |
| 11 | PAOZZ | 7690-01-075-7924 | 19207 | 12265532 | MARKER, IDENTIFICATI GRENADE, COLOR | | 1 | |
| | | | | | AND H.C..... | | | |
| | | | | | UOC:011, | | | |
| 12 | PAOZZ | 7690-01-075-7915 | 19207 | 12265924 | MARKER, IDENTIFICATI 5.56 AMMO | | 1 | |
| | | | | | GRENADE, COLOR AND H.C..... | | | |
| | | | | | UOC:011, | | | |
| 13 | PAOZZ | 7690-01-075-7927 | 19207 | 12265572 | MARKER, IDENTIFICATI FIRE | | 1 | |
| | | | | | EXTINGUISHER..... | | | |
| | | | | | UOC:011, | | | |

END OF FIGURE

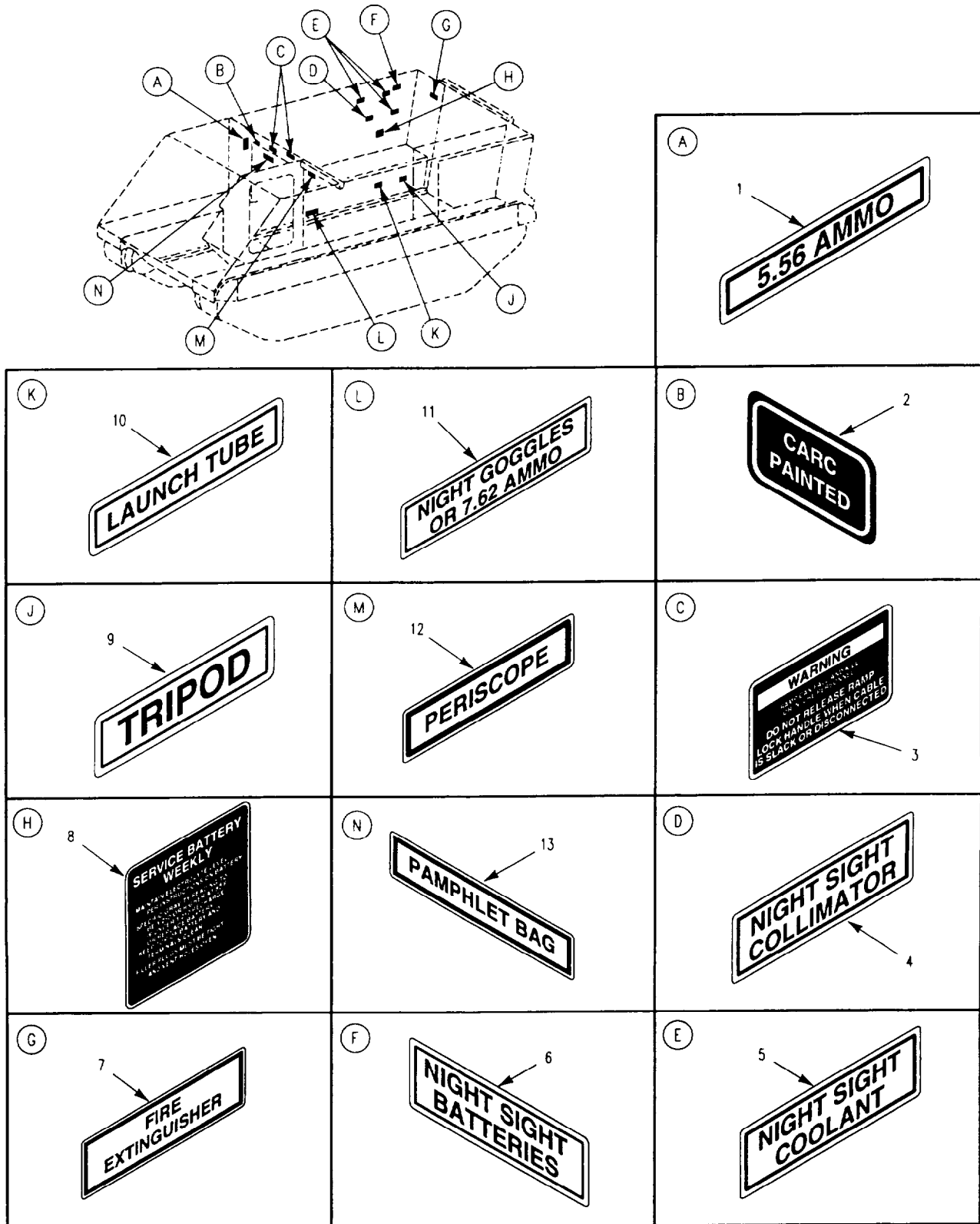

Figure 311. Data Plates and Decals (M901A1)

SECTION II

TM 9-2350-261-24P

| SECTION II | | | | | | | | | |
|----------------------------------|-------|------------------|-------|------------|------------------------------|----------------------|--|-----|--|
| (1) | (2) | (3) | (4) | (5) | (6) | (6) | | (7) | |
| ITEM | SMR | NSN | CAGE | PART | DESCRIPTION AND | USABLE ON CODE (UOC) | | QTY | |
| NO | | | | NUMBER | | | | | |
| GROUP 2210 DATA PLATES CONTINUED | | | | | | | | | |
| FIG. 311 DATA PLATES AND DECALS | | | | | | | | | |
| (M901A1) | | | | | | | | | |
| 1 | PAOZZ | 7690-01-075-7915 | 19207 | 12265924 | MARKER, IDENTIFICATI | 5.56 AMMO..... | | 1 | |
| | | | | | UOC:011, | | | | |
| 2 | PAOZZ | 7690-01-270-1215 | 19207 | 12354678-1 | MARKER, IDENTIFICATI | CARC PAINTED... | | 1 | |
| | | | | | UOC:011, | | | | |
| 3 | PAOZZ | 7690-01-188-5149 | 19207 | 12313186 | MARKER, IDENTIFICATI | RAMP WARNING... | | 2 | |
| | | | | | UOC:011, | | | | |
| 4 | PAOZZ | 7690-01-075-7919 | 19207 | 12265624 | MARKER, IDENTIFICATI | NIGHT SIGHT | | 1 | |
| | | | | | COLLIMATOR..... | | | | |
| 5 | PAOZZ | 7690-01-076-4356 | 19207 | 12265566 | MARKER, IDENTIFICATI | NIGHT SIGHT | | 3 | |
| | | | | | COOLANT..... | | | | |
| | | | | | UOC:011, | | | | |
| 6 | PAOZZ | 7690-01-075-7922 | 19207 | 12265523 | MARKER, IDENTIFICATI | NIGHT SIGHT | | 1 | |
| | | | | | BATTERIES..... | | | | |
| | | | | | UOC:011, | | | | |
| 7 | PAOZZ | 7690-00-725-5297 | 19207 | 5294478 | DECAL FIRE EXTINGUISHER..... | | | 1 | |
| | | | | | UOC:011, | | | | |
| 8 | PAOZZ | 7690-01-188-5148 | 19207 | 12313163 | MARKER, IDENTIFICATI | BATTERY SERVICE | | 1 | |
| | | | | | UOC:011, | | | | |
| 9 | PAOZZ | 7690-01-076-4361 | 19207 | 12265611 | MARKER, IDENTIFICATI | TRIPOD..... | | 1 | |
| | | | | | UOC:011, | | | | |
| 10 | PAOZZ | 7690-01-075-7926 | 19207 | 12265568 | MARKER, IDENTIFICATI | LAUNCH TUBE.... | | 1 | |
| | | | | | UOC:011, | | | | |
| 11 | PAOZZ | 7690-01-075-7920 | 19207 | 12265515 | MARKER, IDENTIFICATI | NIGHT GOGGLES | | 1 | |
| | | | | | OR 7.62 AMMO..... | | | | |
| | | | | | UOC:011, | | | | |
| 12 | PAOZZ | 7690-00-679-5753 | 19204 | 7053773 | MARKER, IDENTIFICATI | PERISCOPE..... | | 1 | |
| | | | | | UOC:011, | | | | |
| 13 | PAOZZ | 7690-00-880-7293 | 19207 | 8763252 | DECAL PAMPHLET BAG..... | | | 1 | |
| | | | | | UOC:011, | | | | |

END OF FIGURE

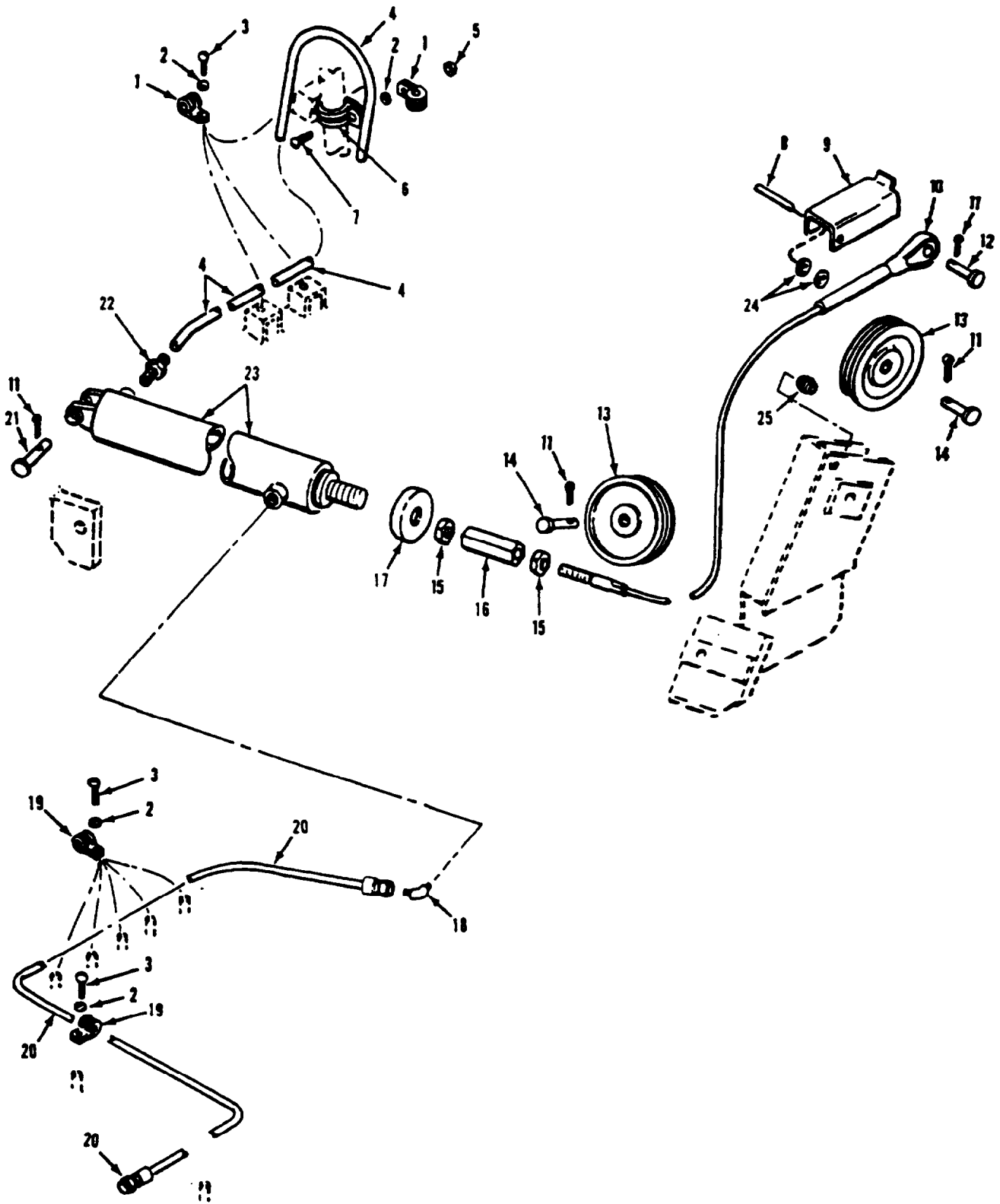

Figure 312. Ramp Actuator Hydraulic Lines and Fittings (M1059, M1068, M113A2, M577A2, M901A1)

SECTION II

TM 9-2350-261-24P

| SECTION II | | | | | | |
|------------|-------|------------------|-------|-----------------|---|-----|
| (1) | (2) | (3) | (4) | (5) | (6) | (7) |
| ITEM NO | SMR | NSN | CAGE | PART NUMBER | DESCRIPTION AND USABLE ON CODE (UOC) | QTY |
| | | | | | GROUP 24 HYDRAULIC AND FLUID SYSTEMS GROUP 2404 TILT CYLINDERS AND TILT CRANK FIG. 312 RAMP ACTUATOR HYDRAULIC LINES AND FITTINGS (M1059, M113A2, M1068, M577A2, M901A1) | |
| 1 | PAOZZ | 5340-01-046-5903 | 96906 | MS21919WDG9 | CLAMP, LOOP..... | 4 |
| | | | | | UOC:V35,V37,011,056, | |
| 1 | PAOZZ | 5340-01-046-5903 | 96906 | MS21919WDG9 | CLAMP, LOOP..... | 5 |
| | | | | | UOC:V37,ACP, | |
| 2 | PAOZZ | 5310-00-576-5752 | 96906 | MS35333-39 | WASHER, LOCK..... | 11 |
| | | | | | UOC:V35,011,056, | |
| 2 | PAOZZ | 5310-00-576-5752 | 96906 | MS35333-39 | WASHER, LOCK..... | 12 |
| | | | | | UOC:V37,ACP, | |
| 3 | PAOZZ | 5305-00-984-6210 | 96906 | MS35206-263 | SCREW, MACHINE..... | 10 |
| | | | | | UOC:V35,011,056, | |
| 3 | PAOZZ | 5305-00-984-6210 | 96906 | MS35206-263 | SCREW, MACHINE..... | 12 |
| | | | | | UOC:V37,ACP, | |
| 4 | XBOZZ | | 19207 | 10886344 | HOSE, NONMETALLIC..... | 1 |
| | | | | | UOC:V35,V37,011,056, | |
| 5 | PAOZZ | 5310-00-436-3290 | 96906 | MS17830-3C | NUT, SELF-LOCKING, HE..... | 1 |
| | | | | | UOC:V35,011,056, | |
| 6 | PAOZZ | 5340-00-200-3045 | 96906 | MS21919WDG24 | CLAMP, LOOP..... | 1 |
| | | | | | UOC:V35,011,056, | |
| 7 | PAOZZ | 5305-00-984-6212 | 96906 | MS35206-265 | SCREW, MACHINE..... | 1 |
| | | | | | UOC:V35,011,056,ACP, | |
| 8 | PAOZZ | 5315-00-807-0928 | 96906 | MS171541 | PIN, SPRING..... | 1 |
| | | | | | UOC:V35,V37,011,056, | |
| 9 | PAOZZ | 3020-00-087-4383 | 19207 | 10918115 | GUARD, MECHANICAL DR..... | 1 |
| | | | | | UOC:V35,V37,011,056, | |
| 10 | PAOZZ | 4010-00-712-8374 | 19207 | 10874714 | WIRE ROPE ASSEMBLY,..... | 1 |
| | | | | | UOC:V35,V37,011,056, | |
| 11 | PAOZZ | 5315-00-839-5822 | 96906 | MS24665-353 | PIN, COTTER..... | 4 |
| | | | | | UOC:V35,V37,011,120,056, | |
| 12 | PAOZZ | 5315-00-964-0804 | 96906 | MS20392-9C45 | PIN, STRAIGHT, HEADED..... | 1 |
| | | | | | UOC:V35,V37,011,056, | |
| 13 | PAOZZ | 3020-00-679-9189 | 19207 | 8756915 | PULLEY, GROOVE..... | 2 |
| | | | | | UOC:V35,V37,011,056, | |
| 14 | PAOZZ | 5315-00-781-7112 | 96906 | MS20392-9C65 | PIN, STRAIGHT, HEADED..... | 2 |
| | | | | | UOC:V35,V37,011,056, | |
| 15 | PAOZZ | 5310-00-835-2037 | 96906 | MS35691-53 | NUT, PLAIN, HEXAGON..... | 2 |
| | | | | | UOC:V35,V37,011,056, | |
| 16 | PAOZZ | 5340-00-679-9810 | 19207 | 8756620 | POST, ELECTRICAL-MEC..... | 1 |
| | | | | | UOC:V35,V37,011,056, | |
| 17 | PAOZZ | 2530-01-062-5651 | 19207 | 11678464 | BOOT, VEHICULAR COMP..... | 1 |
| | | | | | UOC:V35,V37,011,056, | |
| 18 | PAOZZ | 4730-01-103-3275 | 96906 | MS51508A6 | ELBOW, PIPE TO TUBE..... | 1 |
| | | | | | UOC:V35,V37,011,056, | |
| 19 | PAOZZ | 5340-00-286-9421 | 96906 | MS21919WDG13 | CLAMP, LOOP..... | 7 |
| | | | | | UOC:V35,V37,011,056, | |
| 20 | PAOZZ | 4720-01-062-8728 | 96906 | MS500083A061040 | HOSE ASSEMBLY, NONME..... | 1 |
| | | | | | UOC:V35,V37,011,056, | |
| 21 | PAOZZ | 5315-00-060-6987 | 96906 | MS20392-9C57 | PIN, STRAIGHT, HEADED..... | 1 |
| | | | | | UOC:V35,V37,011,056, | |

SECTION II

TM 9-2350-261-24P

SECTION II

| (1) ITEM NO | (2) SMR | (3) NSN | (4) CAGE | (5) PART NUMBER | (6) DESCRIPTION AND USABLE ON CODE (UOC) | (7) QTY |
|-------------------|------------|------------------|-------------|-----------------------|--|------------|
| 22 | PFOZZ | 4730-00-722-5194 | 19203 | 828214 | ADAPTER, STRAIGHT, PI..... UOC:V35,V37,011,056, | 1 |
| 23 | PAOZZ | 3040-01-329-2189 | 19207 | 7532461-1 | CYLINDER ASSEMBLY, A..... UOC:V35,V37,011,056, | 1 |
| 24 | PAOZZ | 5310-00-045-5202 | 96906 | MS15795-903 | WASHER, FLAT..... UOC:V35,V37,011,056, | 2 |
| 25 | PAFZZ | 5310-00-758-2371 | 19207 | 7341626 | NUT, SELF-LOCKING, SP..... UOC:V35,V37,011,056, | 1 |

END OF FIGURE

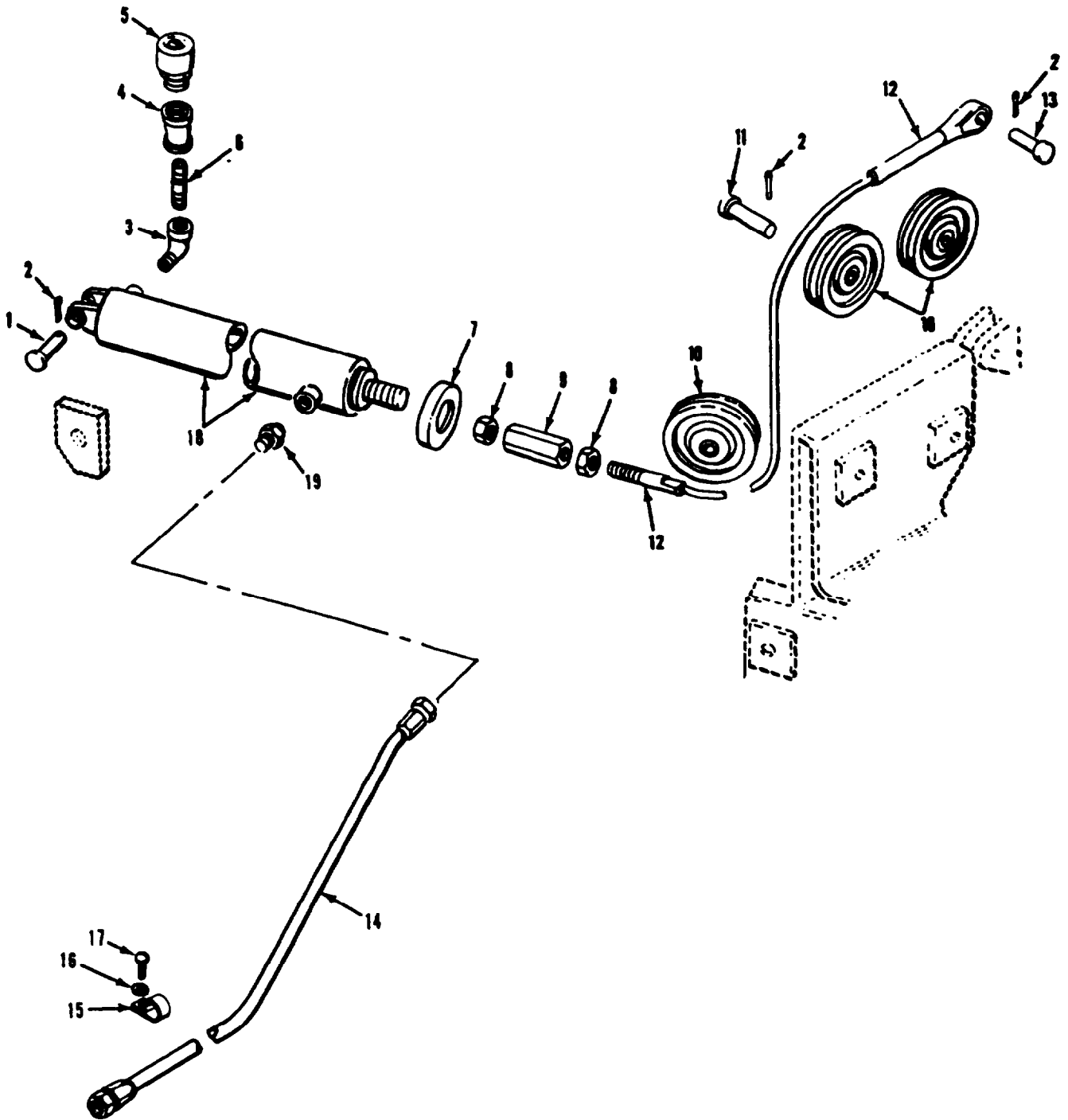

Figure 313. Ramp Actuator Hydraulic Lines and Fittings (M1064)

SECTION II

TM 9-2350-261-24P

| SECTION II | | | | | | | | |
|---|-------|------------------|-------|--------------|----------------------------|-----|--|--|
| (1) | (2) | (3) | (4) | (5) | (6) | (7) | | |
| ITEM | SMR | NSN | CAGE | PART | DESCRIPTION AND | QTY | | |
| NO | | | | NUMBER | USABLE ON CODE (UOC) | | | |
| GROUP 2404 TILT CYLINDERS AND TILT CRANK CONTINUED | | | | | | | | |
| FIG. 313 RAMP ACTUATOR HYDRAULIC LINES AND FITTINGS (M1064) | | | | | | | | |
| 1 | PAOZZ | 5315-00-060-6987 | 96906 | MS20392-9C57 | PIN, STRAIGHT, HEADED..... | 1 | | |
| | | | | | UOC:120, | | | |
| 2 | PAOZZ | 5315-00-839-5822 | 96906 | MS24665-353 | PIN, COTTER..... | 5 | | |
| | | | | | UOC:120, | | | |
| 3 | PAOZZ | 4730-00-732-4271 | 19207 | 10932343 | ELBOW, PIPE..... | 1 | | |
| | | | | | UOC:120, | | | |
| 4 | PAOZZ | 4730-00-231-5644 | 96906 | MS39232-2 | REDUCER, PIPE..... | 1 | | |
| | | | | | UOC:120, | | | |
| 5 | PAOZZ | 2520-00-773-8022 | 77237 | 104942 | AIR CLEANER, INTAKE..... | 1 | | |
| | | | | | UOC:120, | | | |
| 6 | PAOZZ | 4730-01-070-0582 | 83179 | 902466-277 | NIPPLE, PIPE..... | 1 | | |
| | | | | | UOC:120, | | | |
| 7 | PAOZZ | 2530-01-062-5651 | 19207 | 11678464 | BOOT, VEHICULAR COMP..... | 1 | | |
| | | | | | UOC:120, | | | |
| 8 | PAOZZ | 5310-00-835-2037 | 96906 | MS35691-53 | NUT, PLAIN, HEXAGON..... | 2 | | |
| | | | | | UOC:120, | | | |
| 9 | PAOZZ | 5340-00-679-9810 | 19207 | 8756620 | POST, ELECTRICAL-MEC..... | 1 | | |
| | | | | | UOC:120, | | | |
| 10 | PAOZZ | 3020-00-679-9189 | 19207 | 8756915 | PULLEY, GROOVE..... | 3 | | |
| | | | | | UOC:120, | | | |
| 11 | PAOZZ | 5315-00-781-7112 | 96906 | MS20392-9C65 | PIN, STRAIGHT, HEADED..... | 3 | | |
| | | | | | UOC:120, | | | |
| 12 | PAOZZ | 4010-00-712-8374 | 19207 | 10874714 | WIRE ROPE ASSEMBLY,..... | 1 | | |
| | | | | | UOC:120, | | | |
| 13 | PAOZZ | 5315-00-842-3153 | 96906 | MS35810-37 | PIN, STRAIGHT, HEADED..... | 1 | | |
| | | | | | UOC:120, | | | |
| 14 | PAOZZ | 4720-00-646-6928 | 19207 | 10915239-10 | HOSE ASSEMBLY, NONME..... | 1 | | |
| | | | | | UOC:120, | | | |
| 15 | PAOZZ | 5340-00-286-9421 | 96906 | MS21919WDG13 | CLAMP, LOOP..... | 6 | | |
| | | | | | UOC:120, | | | |
| 16 | PAOZZ | 5310-00-576-5752 | 96906 | MS35333-39 | WASHER, LOCK..... | 6 | | |
| | | | | | UOC:120, | | | |
| 17 | PAOZZ | 5305-00-984-6211 | 96906 | MS35206-264 | SCREW, MACHINE..... | 6 | | |
| | | | | | UOC:120, | | | |
| 18 | PAOZZ | 3040-01-329-2189 | 19207 | 7532461-1 | CYLINDER ASSEMBLY, A..... | 1 | | |
| | | | | | UOC:120, | | | |
| 19 | PAOZZ | 4730-00-995-1559 | 96906 | MS51500A6 | ADAPTER, STRAIGHT, PI..... | 1 | | |
| | | | | | UOC:120, | | | |

END OF FIGURE

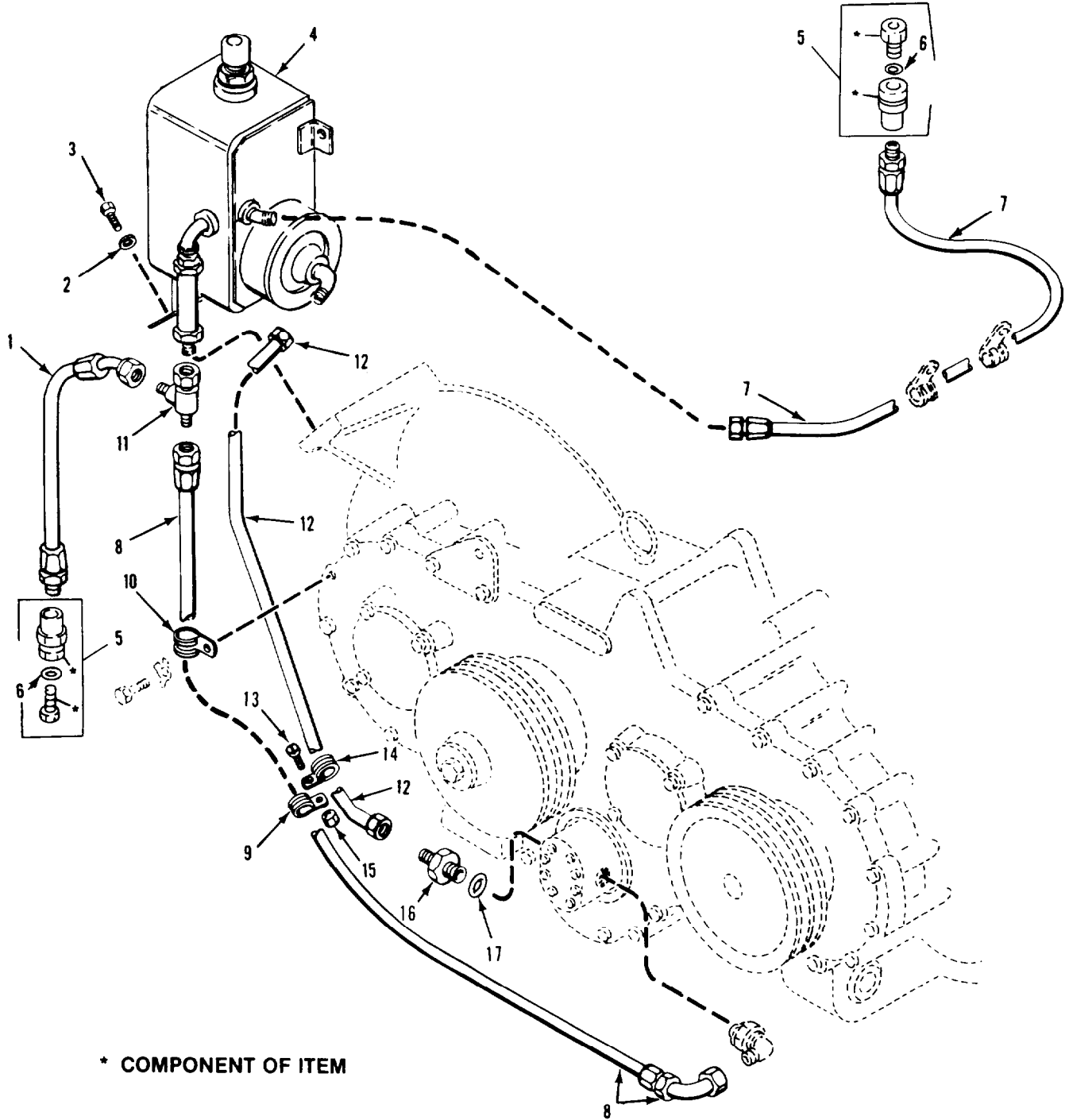

Figure 314. Ramp Hydraulic Lines and Fittings
(M1059, M1064, M1068, M113A2, M577A2, M901A1)

SECTION II

TM 9-2350-261-24P

SECTION II

(1) (2)
ITEM SMR
NO

(3)
NSN

(4) (5)
CAGE PART
NUMBER

(6)
DESCRIPTION AND
USABLE ON CODE (UOC)

(7)
QTY

GROUP 2406 STRAINERS, FILTERS, LINES
AND FITTINGS
FIG. 314 RAMP HYDRAULIC LINES AND
FITTINGS

| | | | | | | |
|----|-------|------------------|-------|-----------------|--------------------------------------|---|
| 1 | PAOZZ | 4720-00-299-0779 | 19207 | 10933028 | HOSE ASSEMBLY, NONME..... | 1 |
| 2 | PAOZZ | 5310-00-877-5972 | 19200 | 10910174-3 | WASHER, FLAT..... | 4 |
| 3 | PAOZZ | 5305-00-115-9526 | 80204 | B1821BH038C075D | SCREW, CAP, HEXAGON H..... | 4 |
| 4 | PAOOO | 2590-00-999-2122 | 19207 | 10932915 | TANK SECTION, FLUID SEE FIG. 316.... | 1 |
| 5 | PAOZZ | 4730-00-800-2828 | 19207 | 10865913 | COUPLING ASSEMBLY, Q..... | 2 |
| 6 | PAOZZ | 5330-00-166-1062 | 81349 | M83248-1-113 | . PACKING, PREFORMED..... | 1 |
| 7 | PAOZZ | 4720-00-442-2189 | 19207 | 10932997-4 | HOSE ASSEMBLY, NONME..... | 1 |
| 8 | PAOZZ | 4720-00-299-0778 | 19207 | 10933027 | HOSE ASSEMBLY, NONME..... | 1 |
| 9 | PAOZZ | 5340-00-286-9427 | 96906 | MS21919WDG12 | CLAMP, LOOP..... | 1 |
| 10 | PAOZZ | 5340-00-725-5279 | 96906 | MS21333-50 | CLAMP, LOOP..... | 1 |
| 11 | PAOZZ | 4730-00-618-5381 | 19207 | 8738029 | TEE, TUBE..... | 1 |
| 12 | PAOZZ | 4710-00-058-7105 | 19207 | 10932989 | TUBE ASSEMBLY, METAL..... | 1 |
| 13 | PAOZZ | 5305-00-984-6211 | 96906 | MS35206-264 | SCREW, MACHINE..... | 1 |
| 14 | PAOZZ | 5340-00-584-6556 | 96906 | MS21919WDG10 | CLAMP, LOOP..... | 1 |
| 15 | PAOZZ | 5310-00-208-1918 | 88044 | AN365-1024A | NUT, SELF-LOCKING, HE..... | 1 |
| 16 | PAOZZ | 4730-00-089-3293 | 96906 | MS24399-15 | REDUCER, TUBE..... | 1 |
| 17 | PAOZZ | 5330-01-049-2226 | 19207 | 10875089 | PACKING, PREFORMED..... | 1 |

END OF FIGURE

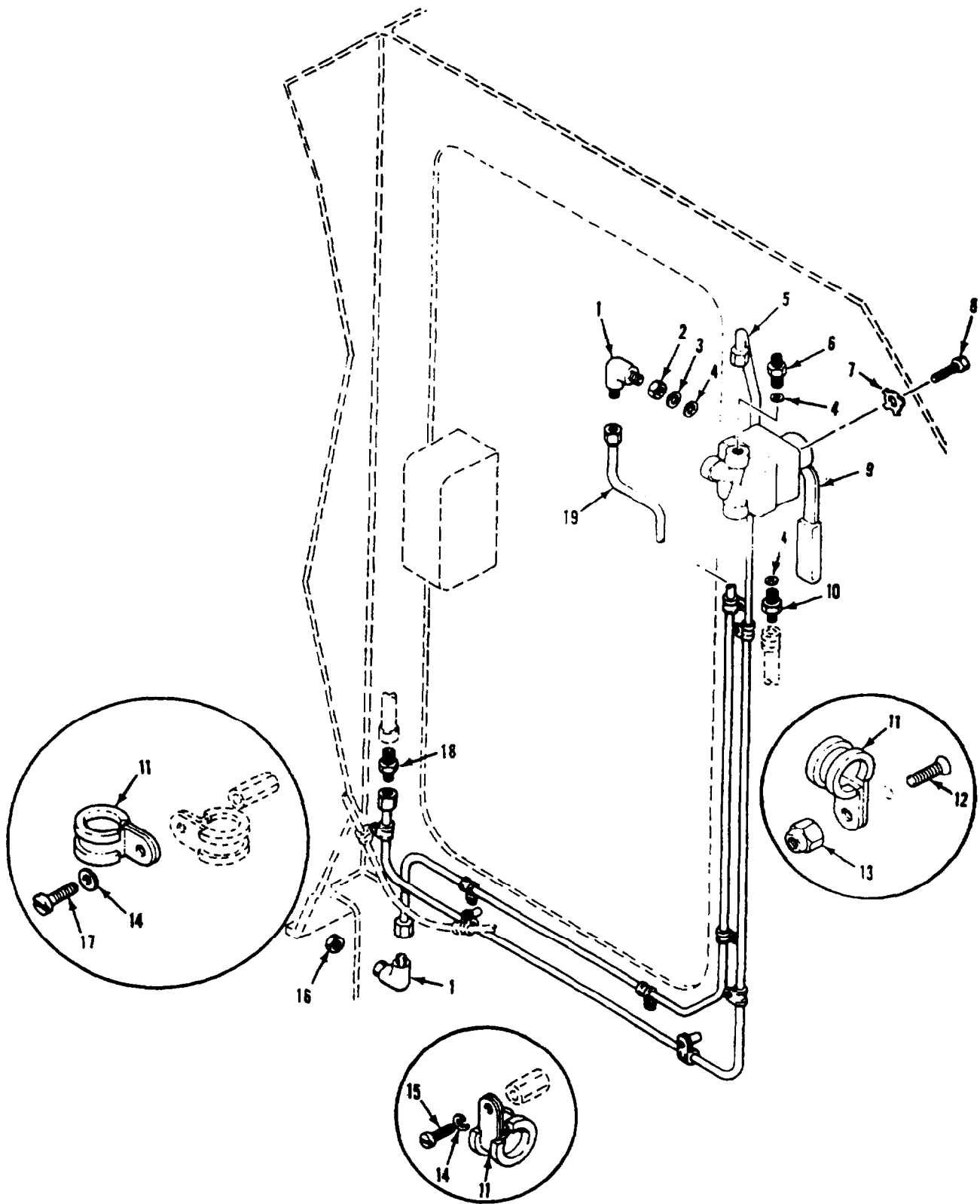

Figure 315. Ramp Hydraulic Lines and Fittings

SECTION II

TM 9-2350-261-24P

SECTION II

(1) (2)
ITEM SMR
NO

(3)
NSN

(4) (5)
CAGE PART
NUMBER

(6)
DESCRIPTION AND
USABLE ON CODE (UOC)

(7)
QTY

GROUP 2406 STRAINERS, FILTERS, LINES
AND FITTINGS CONTINUED
FIG. 315 RAMP HYDRAULIC LINES AND
FITTINGS

| | | | | | | |
|----|-------|------------------|-------|-----------------|----------------------------|---|
| 1 | PAOZZ | 4730-00-805-2222 | 96906 | MS24394-6 | ELBOW, TUBE..... | 2 |
| 2 | PAOZZ | 4730-00-277-5084 | 88044 | AN6289-6 | LOCKNUT, TUBE FITTIN..... | 1 |
| 3 | PAOZZ | 5330-00-246-6404 | 96906 | MS28773-06 | RETAINER, PACKING..... | 1 |
| 4 | PAOZZ | 5330-01-049-2226 | 19207 | 10875089 | PACKING, PREFORMED..... | 3 |
| 5 | PAOZZ | 4710-01-062-0860 | 19207 | 12253536 | TUBE ASSEMBLY, METAL..... | 1 |
| 6 | PAOZZ | 4730-00-803-5693 | 22995 | MS24392-6 | NIPPLE, TUBE..... | 1 |
| 7 | PAOZZ | 5310-00-055-1101 | 19207 | 10917945 | WASHER, KEY..... | 4 |
| 8 | PAOZZ | 5305-00-115-9526 | 80204 | B1821BH038C075D | SCREW, CAP, HEXAGON H..... | 4 |
| 9 | PAOZZ | 4820-00-679-9225 | 19207 | 10861717 | VALVE, PLUG..... | 1 |
| 10 | PAOZZ | 4730-00-679-9763 | 19207 | 10863248 | ADAPTER, STRAIGHT, PI..... | 1 |
| 11 | PAOZZ | 5340-00-598-0146 | 96906 | MS21919WDG6 | CLAMP, LOOP..... | 8 |
| 12 | PAOZZ | 5305-00-984-7342 | 96906 | MS35191-274 | SCREW, MACHINE..... | 4 |
| 13 | PAOZZ | 5310-00-877-5797 | 96906 | MS21044N3 | NUT, SELF-LOCKING, HE..... | 4 |
| 14 | PAOZZ | 5310-00-576-5752 | 96906 | MS35333-39 | WASHER, LOCK..... | 4 |
| 15 | PAOZZ | 5305-00-984-6210 | 96906 | MS35206-263 | SCREW, MACHINE..... | 3 |
| 16 | PAOZZ | 5310-00-282-7817 | 81352 | AN924-6 | NUT, PLAIN, HEXAGON..... | 1 |
| 17 | PAOZZ | 5305-00-984-6211 | 96906 | MS35206-264 | SCREW, MACHINE..... | 1 |
| 18 | PAOZZ | 4730-00-995-1559 | 96906 | MS51500A6 | ADAPTER, STRAIGHT, PI..... | 1 |
| 19 | PAOZZ | 4710-00-080-7625 | 19207 | 10874972 | TUBE ASSEMBLY, METAL..... | 1 |

END OF FIGURE

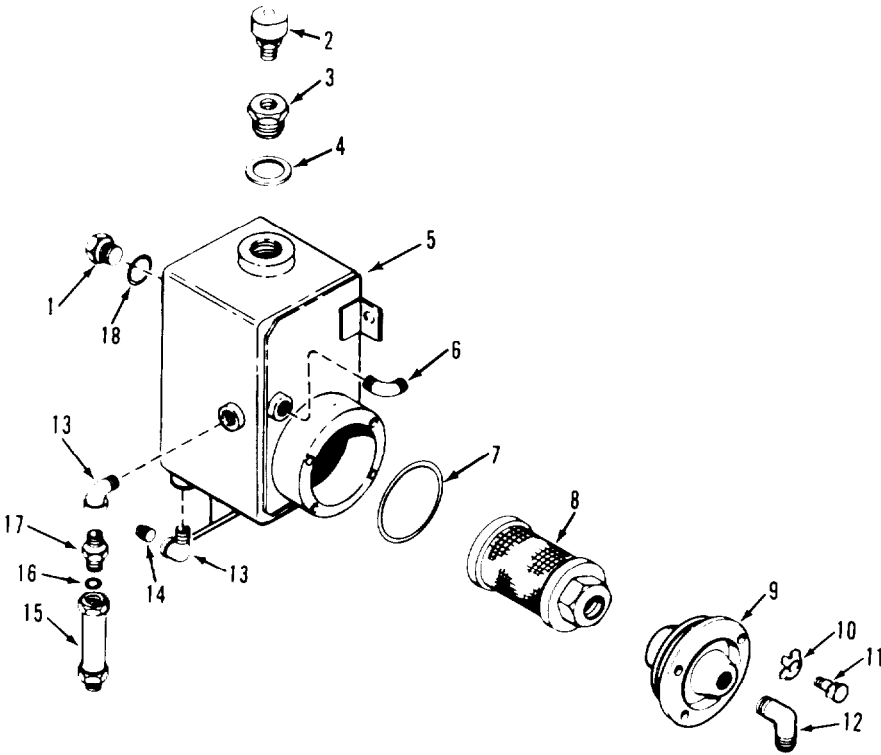

Figure 316. Hydraulic Tank Assembly

SECTION II

TM 9-2350-261-24P

SECTION II

| (1) ITEM NO | (2) SMR | (3) NSN | (4) CAGE | (5) PART NUMBER | (6) DESCRIPTION AND USABLE ON CODE (UOC) | (7) QTY |
|--|------------|------------------|-------------|-----------------------|--|------------|
| GROUP 2408 LIQUID TANKS OR RESERVOIRS FIG. 316 HYDRAULIC TANK ASSEMBLY | | | | | | |
| 1 | PAOZZ | 6680-01-054-6106 | 19207 | 10861584 | INDICATOR, SIGHT, LIQ..... | 1 |
| 2 | PAOZZ | 2520-00-773-8022 | 77237 | 104942 | AIR CLEANER, INTAKE..... | 1 |
| 3 | PAOZZ | 4730-00-800-4648 | 19207 | 10874812 | ADAPTER BUSHING..... | 1 |
| 4 | PAOZZ | | 19207 | 12474800 | GASKET..... | 1 |
| 5 | XAOZZ | | 19207 | 10932908 | TANK, OIL, HYDRAULIC..... | 1 |
| 6 | PAOZZ | 4730-00-186-9950 | 96906 | MS20823-6D | ELBOW, PIPE TO TUBE..... | 1 |
| 7 | PAOZZ | 5330-00-527-7025 | 96906 | MS28775-231 | PACKING, PREFORMED..... | 1 |
| 8 | PAOZZ | 4730-00-766-4714 | 19207 | 10874832 | STRAINER ELEMENT, SE..... | 1 |
| 9 | PAOZZ | 4320-00-766-4713 | 19207 | 10874823 | CONNECTOR, FLUID, PUM..... | 1 |
| 10 | PAOZZ | 5310-00-655-9669 | 19207 | 8756978 | WASHER, KEY..... | 4 |
| 11 | PAOZZ | 5306-00-226-4826 | 80204 | B1821BH031C088N | BOLT, MACHINE..... | 4 |
| 12 | PAOZZ | 4730-00-287-1028 | 96906 | MS20822-10D | ELBOW, PIPE TO TUBE..... | 1 |
| 13 | PAOZZ | 4730-00-732-4271 | 19207 | 10932343 | ELBOW, PIPE..... | 2 |
| 14 | PAOZZ | 4730-00-223-9268 | 96906 | MS20913-2D | PLUG, PIPE..... | 1 |
| 15 | PAOZZ | 4820-00-679-9783 | 19207 | 10861667 | VALVE, SAFETY RELIEF..... | 1 |
| 16 | PAOZZ | 5330-00-804-5695 | 96906 | MS28778-6 | PACKING, PREFORMED..... | 1 |
| 17 | PAOZZ | 4730-00-679-9763 | 19207 | 10863248 | ADAPTER, STRAIGHT, PI..... | 1 |
| 18 | PAOZZ | 5330-00-584-1038 | 96906 | MS28775-213 | PACKING, PREFORMED..... | 1 |

END OF FIGURE

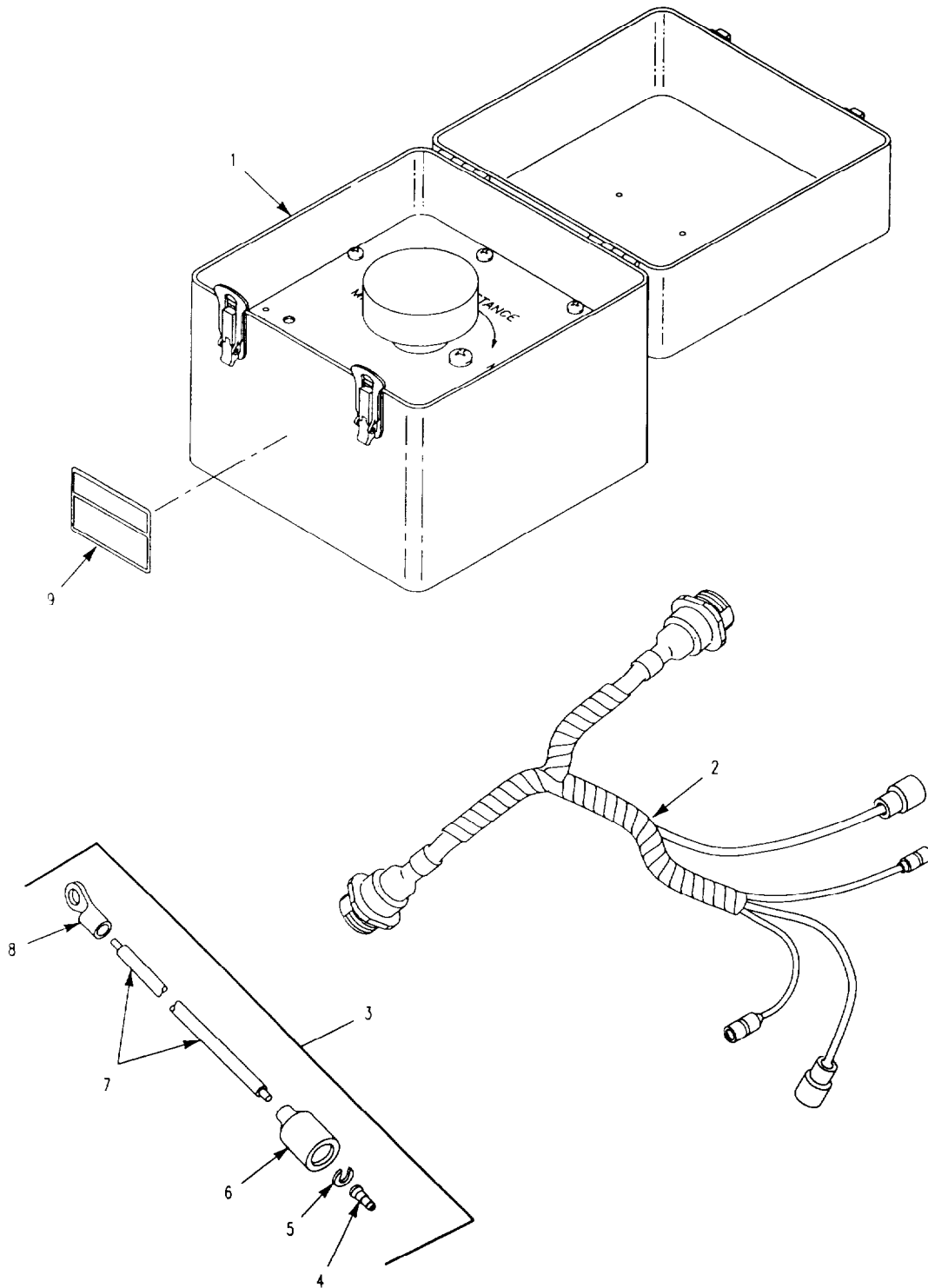

Figure 317. Alternator Accessory Kit

SECTION II

TM 9-2350-261-24P

SECTION II

| (1) ITEM NO | (2) SMR | (3) NSN | (4) CAGE | (5) PART NUMBER | (6) DESCRIPTION AND USABLE ON CODE (UOC) GROUP 26 TOOLS AND TEST EQUIPMENT GROUP 2606 TEST EQUIPMENT FIG. 317 ALTERNATOR ACCESSORY KIT | (7) QTY |
|-------------------|------------|------------------|-------------|-----------------------|---|------------|
| 1 | PAOOO | | 19207 | 12358695 | RHEOSTAT,PORTABLE SEE FIG. 319..... | 1 |
| 2 | PAOFF | 6150-01-497-0027 | 19207 | 12354857 | WIRING HARNESS,BRAN SEE FIG 318.... | 1 |
| 3 | PAOOO | 6150-01-364-2893 | 19207 | 12349683 | CABLE ASSEMBLY,BRAN..... | 1 |
| 4 | PAOZZ | 5999-00-057-2929 | 96906 | MS27148-2 | .CONTACT,ELECTRICAL..... | 1 |
| 5 | PAOZZ | 5310-00-833-8567 | 19207 | 8338567 | .WASHER,SLOTTED..... | 1 |
| 6 | PAOZZ | 5935-00-572-9180 | 19207 | 8338566 | .SHELL,ELECTRICAL CO..... | 1 |
| 7 | MOOZZ | | 81349 | M13846-1-6 | .WIRE,ELECTRICAL MAKE FROM WIRE, P/N M13486-1-6..... | V 1 |
| 8 | PAOZZ | 5940-00-660-3633 | 96906 | MS25036-155 | .TERMINAL,LUG..... | 1 |

END OF FIGURE

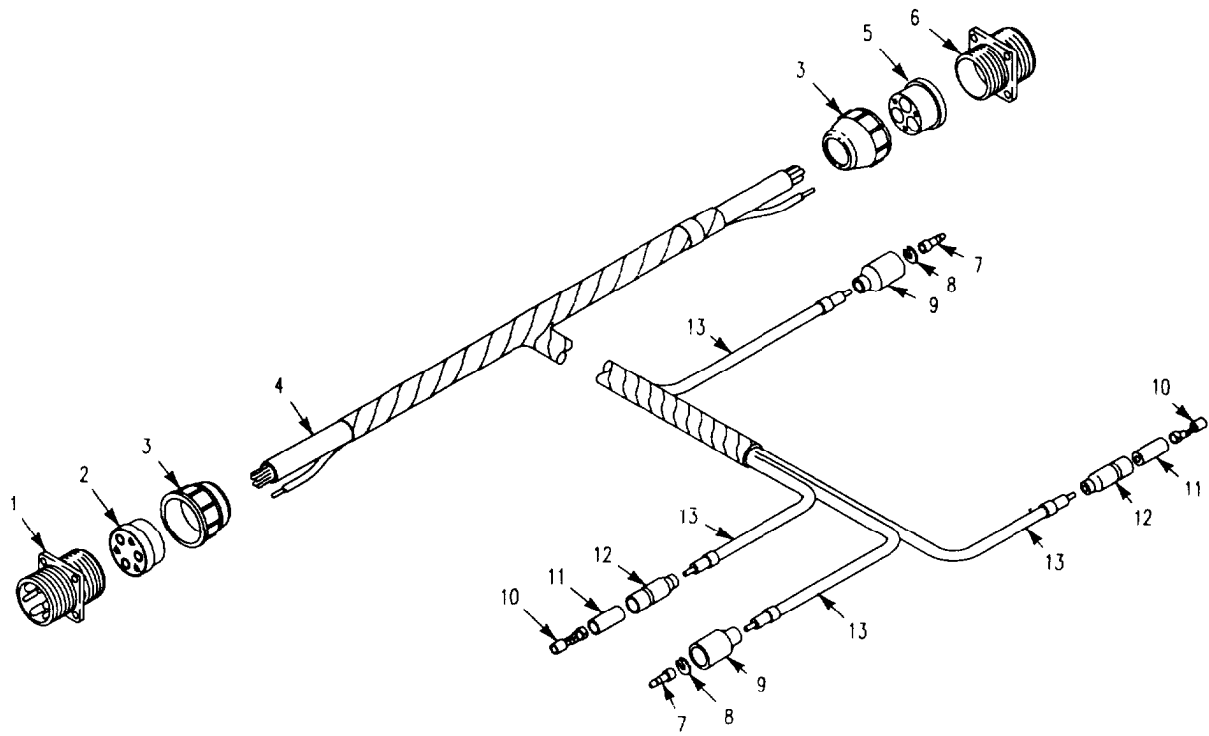

Figure 318. Wiring Harness, Accessory Kit

SECTION II

TM 9-2350-261-24P

SECTION II

| (1) ITEM NO | (2) SMR | (3) NSN | (4) CAGE | (5) PART NUMBER | (6) DESCRIPTION AND USABLE ON CODE (UOC) | (7) QTY |
|--|------------|------------------|-------------|-----------------------|---|------------|
| GROUP 2606 TEST EQUIPMENT CONTINUED FIG. 318 WIRING HARNESS, ACCESSORY KIT | | | | | | |
| 1 | PAFZZ | 5935-01-023-7287 | 19207 | 8713568 | CONNECTOR, RECEPTACL..... | 1 |
| 2 | PAFZZ | 5935-00-337-7492 | 19207 | 8341849 | INSERT, ELECTRICAL C..... | 1 |
| 3 | PAFZZ | 5310-00-393-6685 | 19207 | 7723309 | NUT, PLAIN, KNURLED..... | 2 |
| 4 | MFFZZ | | 80072 | 58349R | WIRE, ELECTRICAL MAKE FROM WIRE, P/N 58349R..... | V |
| 5 | PAFZZ | 5365-00-303-4841 | 19207 | 8341848 | BUSHING, NONMETALLIC..... | 1 |
| 6 | PAFZA | 5935-00-502-9262 | 19207 | 8713567 | CONNECTOR, RECEPTACL..... | 1 |
| 7 | PAOZA | 5999-00-926-3144 | 96906 | MS27148-3 | CONTACT, ELECTRICAL..... | 2 |
| 8 | PAOZZ | 5310-00-656-0067 | 19207 | 8724497 | WASHER, SLOTTED..... | 2 |
| 9 | PAOZZ | 5935-00-691-5591 | 19207 | 8724495 | SHELL, ELECTRICAL CO..... | 2 |
| 10 | PAOZZ | 5940-00-399-6676 | 19207 | 8338564 | TERMINAL ASSEMBLY..... | 2 |
| 11 | PAOZZ | 5970-00-833-8562 | 19207 | 8338562 | INSULATOR, BUSHING..... | 2 |
| 12 | PAOZZ | 5975-00-660-5962 | 19207 | 8724494 | CABLE NIPPLE, ELECTR..... | 2 |
| 13 | MFFZZ | | 81349 | M13486-1-3 | WIRE, ELECTRICAL MAKE FROM WIRE, P/N M13486-1-3..... | V |

END OF FIGURE

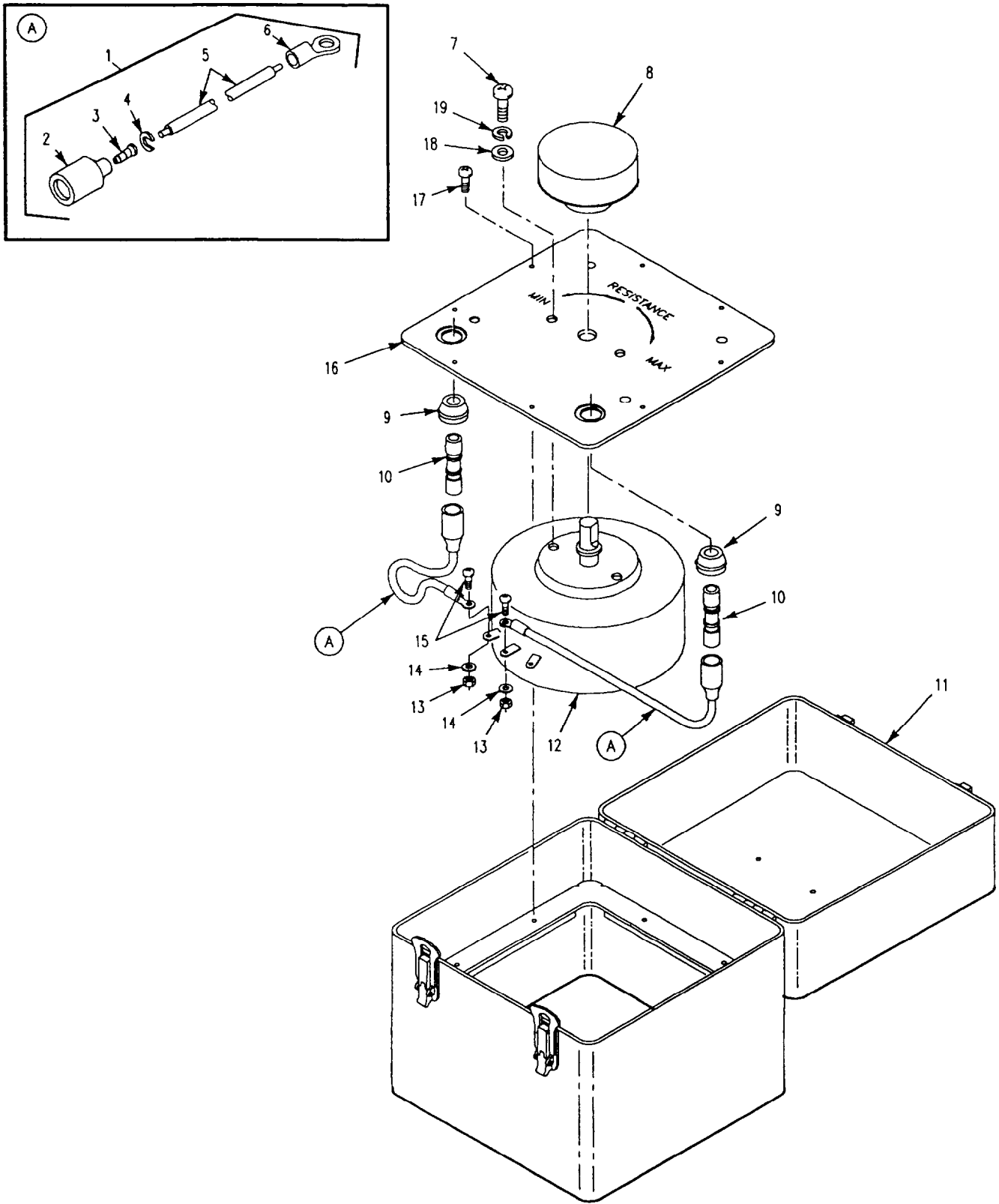

Figure 319. Rheostat, Portable

SECTION II

TM 9-2350-261-24P

SECTION II

| (1) ITEM NO | (2) SMR | (3) NSN | (4) CAGE | (5) PART NUMBER | (6) DESCRIPTION AND USABLE ON CODE (UOC) | (7) QTY |
|--|------------|------------------|-------------|-----------------------|--|------------|
| GROUP 2606 TEST EQUIPMENT CONTINUED FIG. 319 RHEOSTAT, PORTABLE | | | | | | |
| 1 | PAOOO | 6150-01-362-5239 | 19207 | 12349719 | CABLE ASSEMBLY, SPEC..... | 2 |
| 2 | PAOZZ | 5935-00-695-9077 | 19207 | 8338572 | .SHELL, ELECTRICAL CO..... | 1 |
| 3 | PAOZZ | 5999-00-925-6495 | 96906 | MS27148-1 | .CONTACT, ELECTRICAL..... | 1 |
| 4 | PAOZZ | 5310-00-595-7044 | 19207 | 8338573 | .WASHER, SLOTTED..... | 1 |
| 5 | MOOZZ | | 81349 | M13486-1-7 | .WIRE, ELECTRICAL MAKE FROM WIRE, P/N M13487-1-7..... | V |
| 6 | PAOZZ | 5940-00-143-4775 | 96906 | MS25036-156 | . TERMINAL, LUG..... | 1 |
| 7 | PAOZZ | 5305-00-988-1723 | 96906 | MS35206-279 | SCREW, MACHINE..... | 2 |
| 8 | PAOZZ | 5355-00-521-7109 | 44655 | 5105 | KNOB..... | 1 |
| 9 | PAOZZ | 5325-00-088-6147 | 19207 | 8741442 | GROMMET, NONMETALLIC..... | 2 |
| 10 | PAOZZ | 5935-00-807-4109 | 19207 | 8741492 | ADAPTER, CONNECTOR..... | 2 |
| 11 | PAOZZ | | 19207 | 12358698 | CASE, CARRYING..... | 1 |
| 12 | XAOZZ | | 81349 | M22-11-00121FD | RESISTOR, VARIABLE, W..... | 1 |
| 13 | PAOZZ | 5310-00-811-3494 | 96906 | MS21044N08 | NUT, SELF-LOCKING, HE..... | 2 |
| 14 | PAOZZ | 5310-00-515-8058 | 88044 | AN960-8 | WASHER, FLAT..... | 2 |
| 15 | PAOZZ | 5305-00-984-6193 | 96906 | MS35206-245 | SCREW, MACHINE..... | 2 |
| 16 | PAOZZ | 5975-01-497-0993 | 19207 | 12358696 | PANEL, ELECTRICAL-EL..... | 1 |
| 17 | PAOZZ | 5305-00-984-6191 | 96906 | MS35206-243 | SCREW, MACHINE..... | 8 |
| 18 | PAOZZ | 5310-00-141-1795 | 88044 | AN960-416 | WASHER, FLAT..... | 2 |
| 19 | PAOZZ | 5310-00-582-5965 | 96906 | MS35338-44 | WASHER, LOCK..... | 2 |

END OF FIGURE

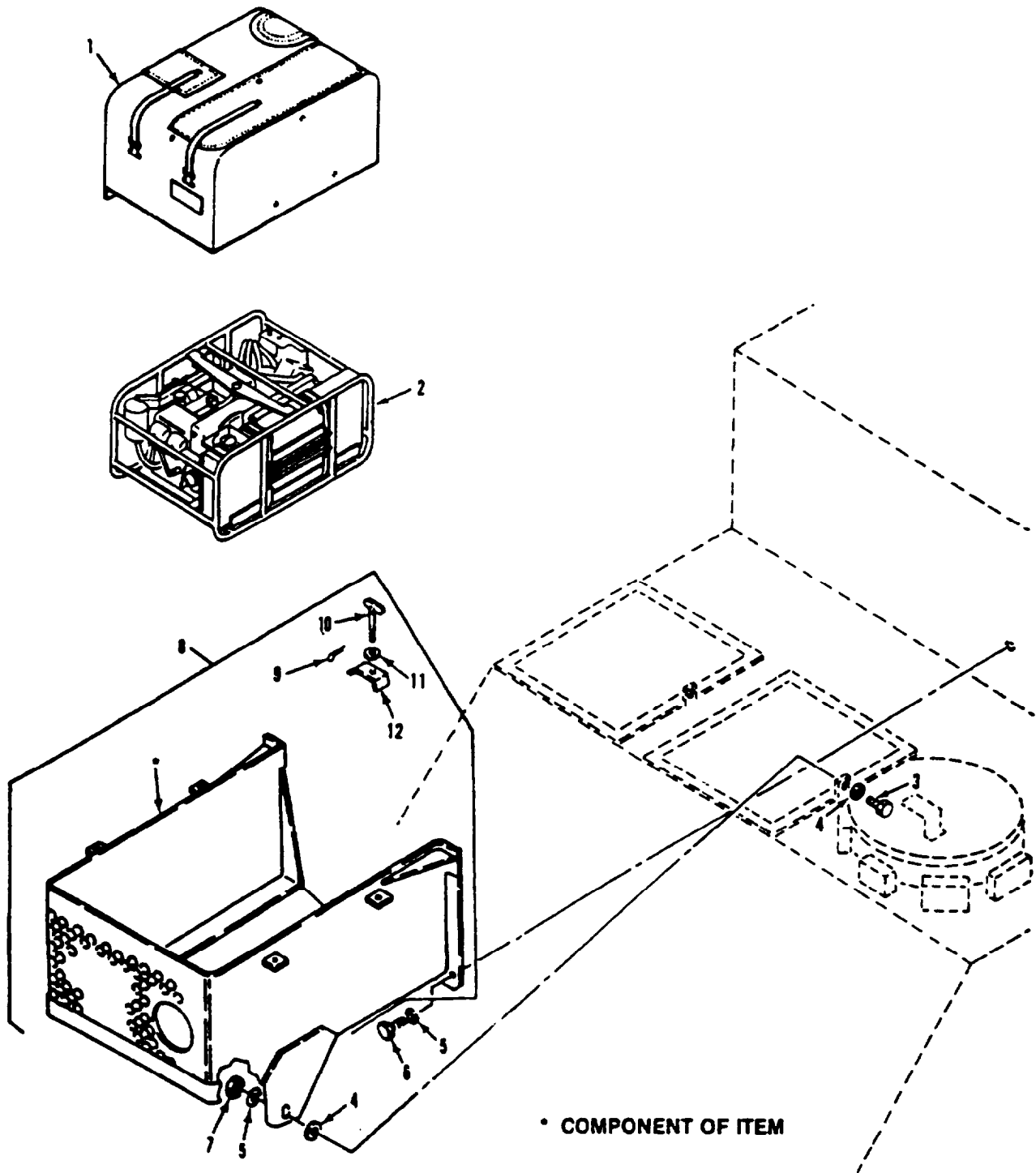

Figure 320. 4.2 KW Auxiliary Generator Set and Enclosure (M1068, M577A2)

SECTION II

TM 9-2350-261-24P

| SECTION II | | | | | | | |
|------------|-------|------------------|-------|-------------|---|-----|-----|
| (1) | (2) | (3) | (4) | (5) | (6) | (7) | |
| ITEM | SMR | NSN | CAGE | PART | DESCRIPTION AND | | QTY |
| NO | | | | NUMBER | USABLE ON CODE (UOC) | | |
| | | | | | GROUP 29 AUXILIARY GENERATOR, ENGINE, AND CONTROLS | | |
| | | | | | GROUP 2901 GENERATOR AND ENGINE ASSEMBLY | | |
| | | | | | FIG. 320 4.2 KW AUXILIARY GENERATOR SET AND ENCLOSURE | | |
| | | | | | (M1068,M577A2) | | |
| 1 | PAOFF | 2540-00-066-4281 | 19207 | 10932720 | COVER,AUXILIARY POW SEE FIG. 322... | | 1 |
| | | | | | UOC:V37,ACP, | | |
| 2 | PAFDL | 6115-00-857-1397 | 19207 | 10919300 | GENERATOR SET,GASOL REFER TO | | 1 |
| | | | | | TM9-6115-202-24P FOR COMPONENTS..... | | |
| | | | | | UOC:V37,ACP, | | |
| 3 | PAOZZ | 5305-00-964-0589 | 96906 | MS51095-416 | SCREW,CAP,HEXAGON H..... | | 2 |
| | | | | | UOC:V37,ACP, | | |
| 4 | PAOZZ | 5310-00-809-3079 | 96906 | MS27183-19 | WASHER,FLAT..... | | 3 |
| | | | | | UOC:V37,ACP, | | |
| 5 | PAOZZ | 5310-00-809-5998 | 96906 | MS27183-18 | WASHER,FLAT..... | | 5 |
| | | | | | UOC:V37,ACP, | | |
| 6 | PAOZZ | 5305-00-725-4183 | 96906 | MS90726-113 | SCREW,CAP,HEXAGON H..... | | 4 |
| | | | | | UOC:V37,ACP, | | |
| 7 | PAOZZ | 5310-00-225-6993 | 96906 | MS51922-33 | NUT,SELF-LOCKING,HE..... | | 2 |
| | | | | | UOC:V37,ACP, | | |
| 8 | PAOOO | 2540-01-154-3890 | 19207 | 10918209-1 | HOUSING ASSEMBLY,AP..... | | 1 |
| | | | | | UOC:V37,ACP, | | |
| 9 | PAOZZ | 5315-00-839-5820 | 96906 | MS24665-134 | .PIN,COTTER..... | | 4 |
| | | | | | UOC:V37,ACP, | | |
| 10 | PAOZZ | 5305-00-080-5381 | 19207 | 10861387 | .THUMBSCREW..... | | 4 |
| | | | | | UOC:V37,ACP, | | |
| 11 | PAOZZ | 5310-00-080-6004 | 96906 | MS27183-14 | .WASHER,FLAT..... | | 4 |
| | | | | | UOC:V37,ACP, | | |
| 12 | PAOZZ | 5340-00-057-1685 | 19207 | 10918046 | .STRAP,RETAINING..... | | 4 |
| | | | | | UOC:V37,ACP, | | |

END OF FIGURE

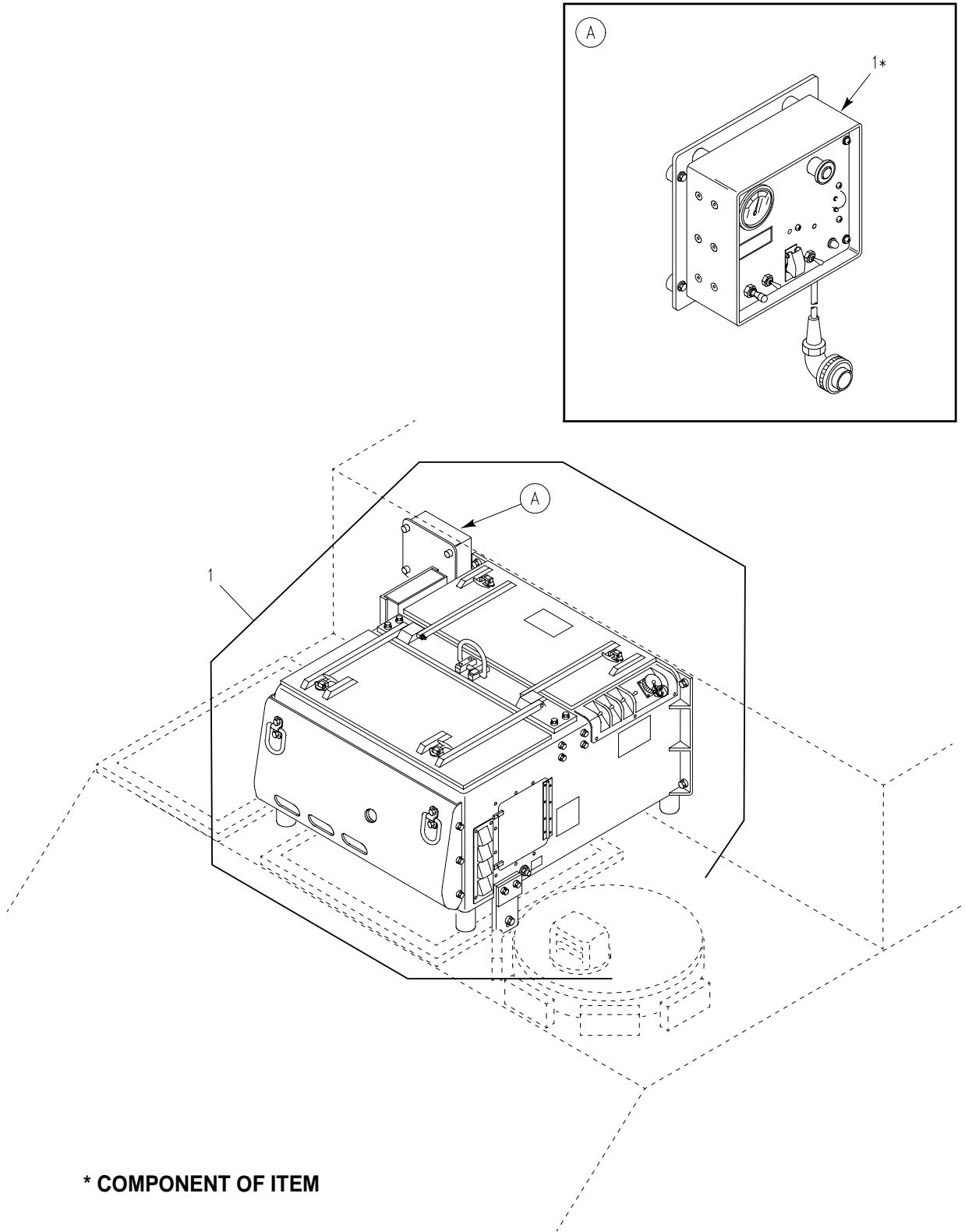

* COMPONENT OF ITEM

Figure 321. 5.0 KW Auxiliary Power Unit
(M1068, M577A2)

SECTION II

TM 9-2350-261-24P

SECTION II

| (1) | (2) | (3) | (4) | (5) | (6) | (7) |
|------|-----|-----|--------|------|----------------------|-----|
| ITEM | SMR | NSN | CAGE | PART | DESCRIPTION AND | QTY |
| NO | | | NUMBER | | USABLE ON CODE (UOC) | |

GROUP 2901 GENERATOR AND ENGINE
 ASSEMBLY CONTINUED
 FIG. 321 5.0 KW AUXILIARY POWER UNIT
 (M1068, M577A2)

| | | | | | | |
|---|-------|------------------|-------|----------|---|---|
| 1 | PDFFF | 6115-01-452-6513 | 30554 | MEP-952B | GENERATOR,5KW,28V SEE TM 9-6115-664-13&P FOR COMPONENTS..... UOC:V37,ACP, | 1 |
|---|-------|------------------|-------|----------|---|---|

END OF FIGURE

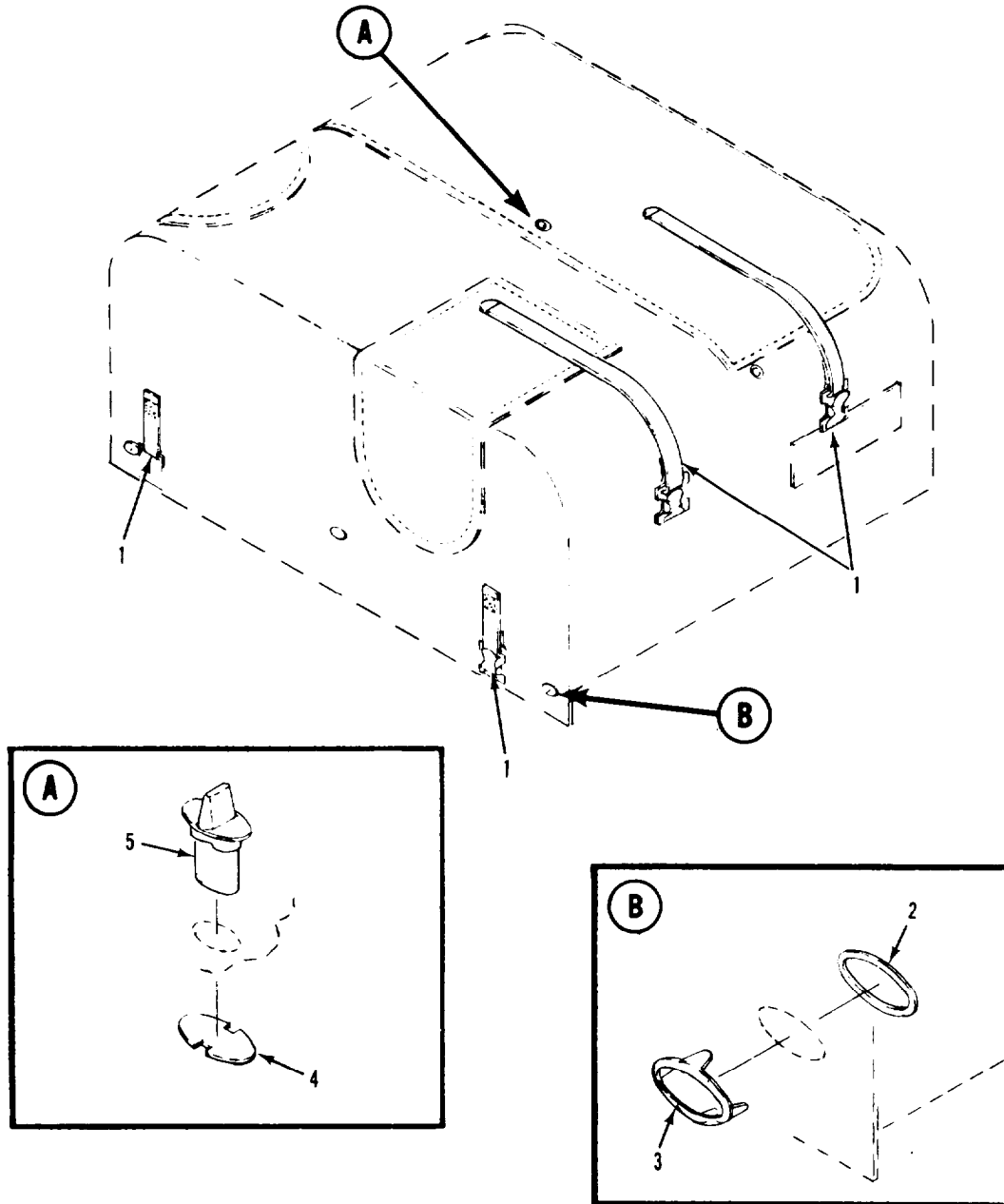

Figure 322. 4.2 KW Auxiliary Generator Cover Assembly (M1068, M577A2)

SECTION II

TM 9-2350-261-24P

SECTION II

| (1) ITEM NO | (2) SMR | (3) NSN | (4) CAGE | (5) PART NUMBER | (6) DESCRIPTION AND USABLE ON CODE (UOC) | (7) QTY |
|-------------------|------------|------------------|-------------|-----------------------|---|------------|
| | | | | | GROUP 2901 GENERATOR AND ENGINE ASSEMBLY CONTINUED FIG. 322 4.2 KW AUXILIARY GENERATOR COVER ASSEMBLY (M1068, M577A2) | |
| 1 | PAOZZ | 5340-00-543-3477 | 19207 | 8690468 | STRAP,WEBBING..... | 4 |
| | | | | | UOC:V37,ACP, | |
| 2 | PAFZZ | 5365-01-509-6708 | 19207 | 12474776 | WASHER,EYELET..... | 3 |
| | | | | | UOC:V35,ACP, | |
| 3 | PAFZZ | 5325-01-505-9992 | 19207 | 12474775-1 | EYELET,TURNBUTTON F..... | 3 |
| | | | | | UOC:V35,ACP, | |
| 4 | PAFZZ | 5325-01-505-9987 | 19207 | 12474778 | PLATE,TURNBUTTON..... | 3 |
| | | | | | UOC:V35,ACP, | |
| 5 | PAFZZ | 5325-01-508-4953 | 19207 | 12474777-1 | TURNBUTTON,SGL PRON..... | 3 |
| | | | | | UOC:V35,ACP, | |

END OF FIGURE

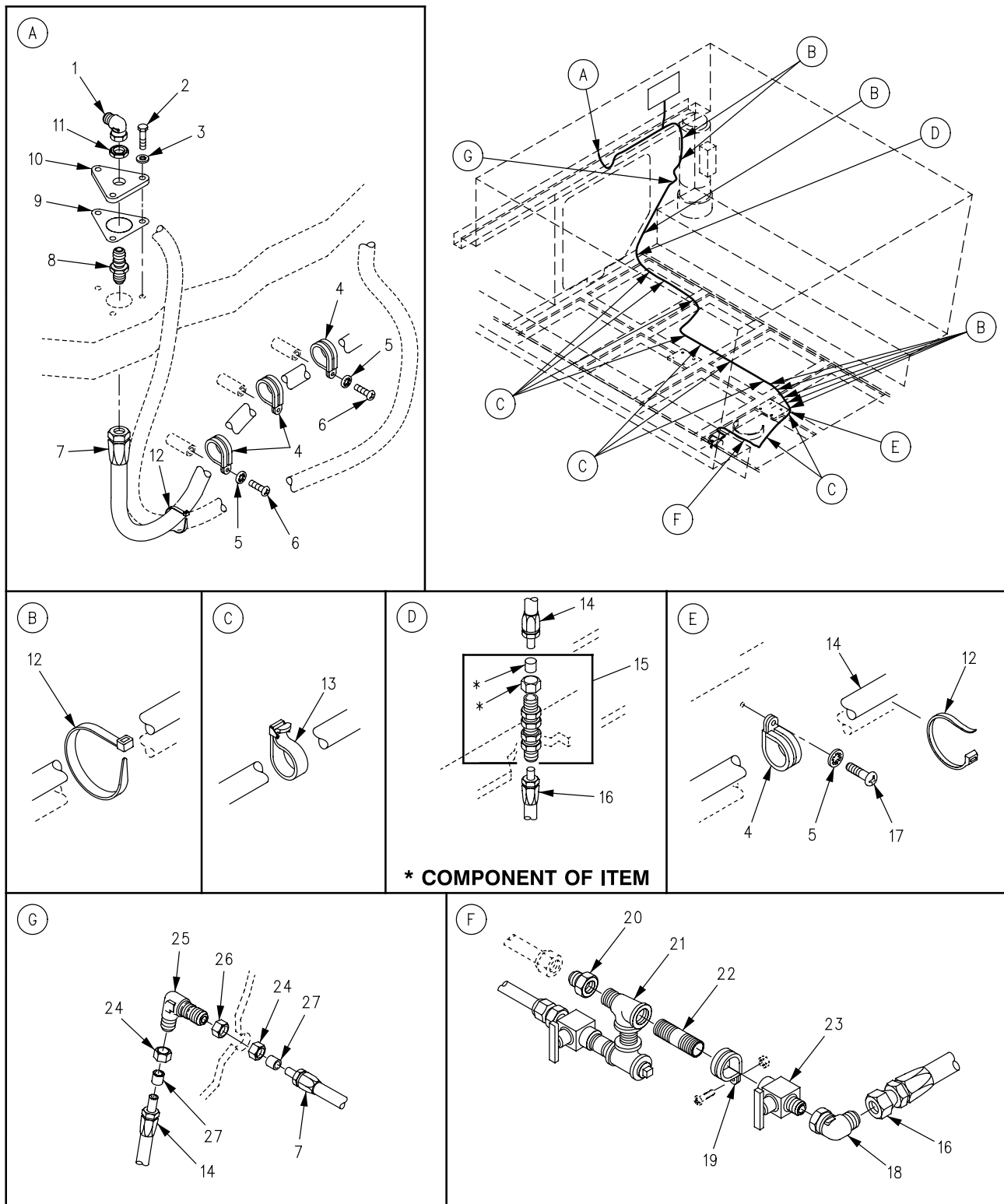

Figure 323. 5.0 KW Auxiliary Power Unit Fuel Lines and Fittings (M577A2, M1068)

SECTION II

TM 9-2350-261-24P

| SECTION II | | (3) | (4) | (5) | (6) | (7) |
|--|-------|------------------|-------|-----------------|--------------------------------------|-----|
| (1) | (2) | NSN | CAGE | PART | DESCRIPTION AND USABLE ON CODE (UOC) | QTY |
| ITEM NO | SMR | | | NUMBER | | |
| GROUP 2938 ENGINE PRIMING SYSTEM, LINES, AND PUMPS FIG. 323 5.0 KW AUXILIARY POWER UNIT FUEL LINES AND FITTINGS (M1068,M577A2) | | | | | | |
| 1 | PAOZZ | 4730-01-042-9044 | 96906 | MS51521B6 | ELBOW,TUBE..... | 1 |
| | | | | | UOC:V37,ACP, | |
| 2 | PAOZZ | 5305-00-068-0510 | 80204 | B1821BH038C100N | SCREW,CAP,HEXAGON H..... | 3 |
| | | | | | UOC:V37,ACP, | |
| 3 | PAOZZ | 5310-00-080-6004 | 96906 | MS27183-14 | WASHER,FLAT..... | 3 |
| | | | | | UOC:V37,ACP, | |
| 4 | PAOZZ | 5340-00-584-6556 | 96906 | MS21919WDG10 | CLAMP,LOOP..... | 4 |
| | | | | | UOC:V37,ACP, | |
| 5 | PAOZZ | 5310-00-576-5752 | 96906 | MS35333-39 | WASHER,LOCK..... | 4 |
| | | | | | UOC:V37,ACP, | |
| 6 | PAOZZ | 5305-00-984-6211 | 96906 | MS35206-264 | SCREW,MACHINE..... | 3 |
| | | | | | UOC:V37,ACP, | |
| 7 | PAOZZ | 4720-01-382-1713 | 19207 | 12382141-2 | HOSE ASSEMBLY,NONME..... | 1 |
| | | | | | UOC:V37,ACP, | |
| 8 | PAOZZ | 4730-00-623-9137 | 96906 | MS51520B6 | NIPPLE..... | 1 |
| | | | | | UOC:V37,ACP, | |
| 9 | PAOZZ | 5330-00-752-8939 | 19207 | 10865993 | GASKET..... | 1 |
| | | | | | UOC:V37,ACP, | |
| 10 | PAOZZ | 5340-01-395-7670 | 19207 | 12384015 | BRACKET,MOUNTING..... | 1 |
| | | | | | UOC:V37,ACP, | |
| 11 | PAOZZ | 4730-00-375-6403 | 96906 | MS51860-55 | LOCKNUT,TUBE FITTIN..... | 1 |
| | | | | | UOC:V37,ACP, | |
| 12 | PAOZZ | 5975-00-985-6630 | 96906 | MS3367-3-0 | STRAP,TIEDOWN,ELECT..... | V |
| | | | | | UOC:V37,ACP, | |
| 13 | PAOZZ | 5340-00-679-9230 | 19207 | 8704583 | STRAP,WEBBING..... | 9 |
| | | | | | UOC:V37,ACP, | |
| 14 | PAOZZ | 4720-00-906-1020 | 19207 | 10932707-5 | HOSE ASSEMBLY,NONME..... | 1 |
| | | | | | UOC:V37,ACP, | |
| 15 | PAOZZ | 4730-00-689-1231 | 96906 | MS51812-5A | NIPPLE,TUBE..... | 1 |
| | | | | | UOC:V37,ACP, | |
| 16 | PAOZZ | 4720-00-191-6728 | 19207 | 10932707-16 | HOSE ASSEMBLY,NONME..... | 1 |
| | | | | | UOC:V37,ACP, | |
| 17 | PAOZZ | 5305-00-984-6210 | 96906 | MS35206-263 | SCREW,MACHINE..... | 2 |
| | | | | | UOC:V37,ACP, | |
| 18 | PAOZZ | 4730-00-007-4580 | 81343 | 6-2 080203CA | ELBOW,PIPE TO TUBE..... | 1 |
| | | | | | UOC:V37,ACP, | |
| 19 | PAOZZ | 5340-00-291-5347 | 96906 | MS21919WDG8 | CLAMP,LOOP..... | 1 |
| | | | | | UOC:V37,ACP, | |
| 20 | PAOZZ | 4730-00-336-9558 | 96906 | MS51816-5A | ADAPTER,STRAIGHT,PI..... | 1 |
| | | | | | UOC:V37,ACP, | |
| 21 | PPFZZ | 2910-01-310-2101 | 19207 | 11661143 | ADAPTER KIT,WINTERI SEE FIG. 332... | 1 |
| | | | | | UOC:V37,ACP, | |
| 22 | PAOZZ | 4730-01-486-3825 | 19207 | 10932983-6 | NIPPLE,TUBE..... | 1 |
| | | | | | UOC:V37,ACP, | |
| 23 | PAOZZ | 4820-00-785-8153 | 19207 | 8707872-1 | COCK,SHUTOFF,SCREW..... | 1 |
| | | | | | UOC:V37,ACP, | |
| 24 | PAOZZ | 4730-00-554-7398 | 96906 | MS21922-6 | SLEEVE,CLINCH,TUBE..... | 2 |
| | | | | | UOC:ACP,V37 | |
| 25 | PAOZZ | 4730-00-684-3576 | 96906 | MS21908-J6 | ELBOW,TUBE..... | 1 |
| | | | | | UOC:V37,ACP, | |
| 26 | PAOZZ | 5310-00-282-7817 | 81352 | AN924-6 | NUT,PLAIN,HEXAGON..... | 1 |
| | | | | | UOC:V37,ACP, | |

END OF FIGURE

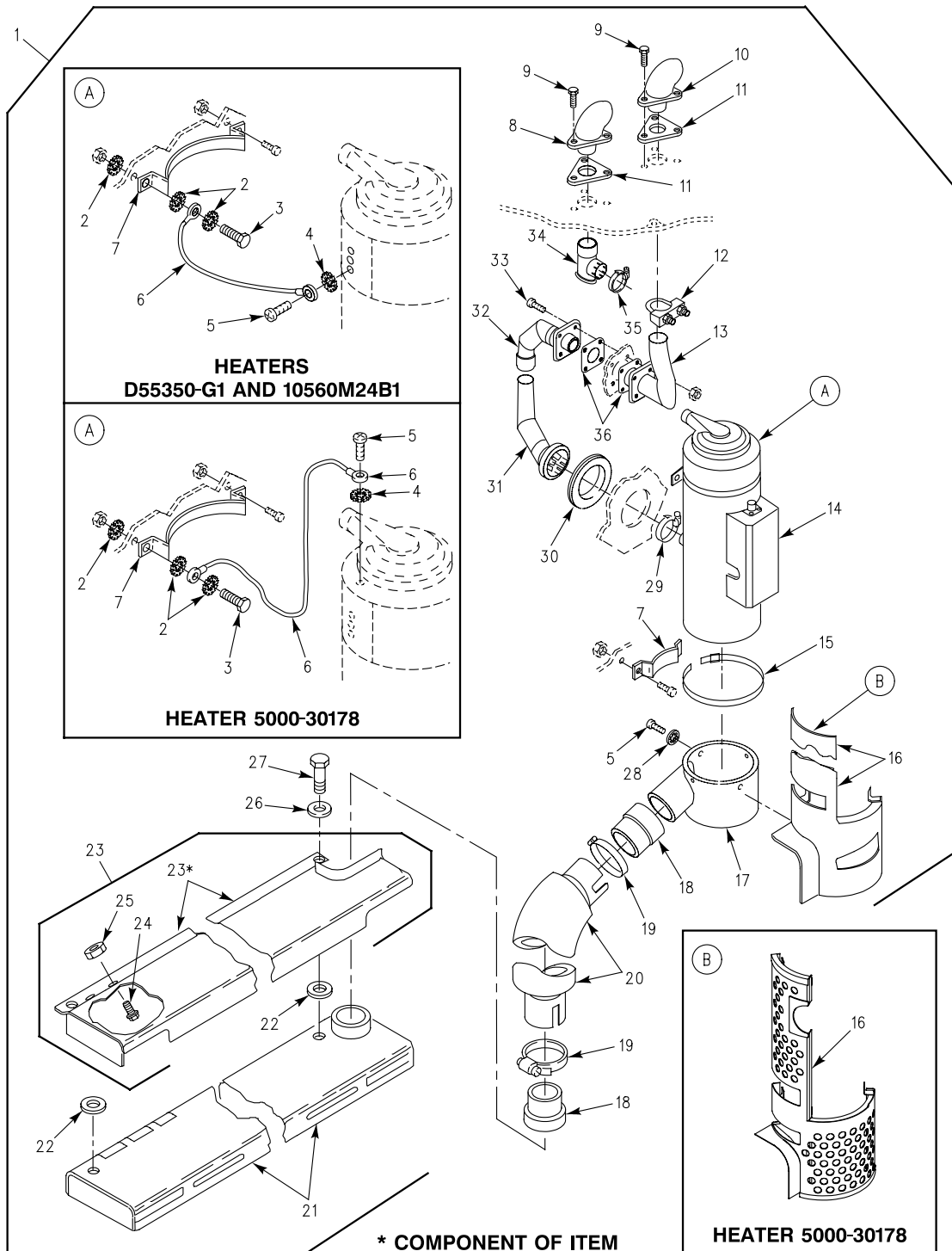

Figure 324. Personnel Compartment Heater Kit (M1059, M113A2)

SECTION II

TM 9-2350-261-24P

| SECTION II | | (3) | (4) | (5) | (6) | (7) |
|------------|-------|------------------|-------|-----------------|--|-----|
| (1) | (2) | NSN | CAGE | PART | DESCRIPTION AND USABLE ON CODE (UOC) | QTY |
| ITEM NO | SMR | | | NUMBER | | |
| | | | | | GROUP 33 SPECIAL PURPOSE KITS GROUP 3303 WINTERIZATION KITS FIG. 324 PERSONNEL COMPARTMENT HEATER KIT (M1059, M113A2) | |
| 1 | XCFZZ | | 19207 | 12269140 | PARTS KIT,VEHICULAR..... | 1 |
| | | | | | UOC:V35,056, | |
| 2 | PAOZZ | 5310-00-061-1258 | 96906 | MS45904-76 | .WASHER,LOCK PART OF KIT P/N 12269140..... | 3 |
| | | | | | UOC:V35,056, | |
| 3 | PAOZZ | 5305-00-269-3238 | 96906 | MS90727-62 | .SCREW,CAP,HEXAGON H PART OF KIT P/N 12269140..... | 1 |
| | | | | | UOC:V35,056, | |
| 4 | PAOZZ | 5310-00-080-9786 | 96906 | MS45904-60 | .WASHER,LOCK PART OF KIT P/N 12269140..... | 1 |
| | | | | | UOC:V35,056, | |
| 5 | PAOZZ | 5305-00-989-7434 | 96906 | MS35207-263 | .SCREW,MACHINE..... | 5 |
| | | | | | UOC:V35,056, | |
| 6 | PAOZZ | 6150-01-518-2058 | 81349 | M83413/8-A010BE | .JUMPER ASSEMBLY..... | 1 |
| | | | | | UOC:V35,056, | |
| 7 | PAOZZ | 2540-00-799-0019 | 19207 | 8682330 | .SADDLE ASSEMBLY,HEA PART OF KIT P/N 12269140..... | 2 |
| | | | | | UOC:V35,056, | |
| 8 | PAOZZ | 4730-01-070-9596 | 19207 | 12268773-1 | .ELBOW,FLANGE TO TUB PART OF KIT P/N 12269140..... | 1 |
| | | | | | UOC:V35,056, | |
| 9 | PAOZZ | 5305-00-942-2196 | 96906 | MS18154-60 | .SCREW,CAP,HEXAGON H PART OF KIT P/N 12269140..... | 6 |
| | | | | | UOC:V35,056, | |
| 10 | PAOZZ | 4730-00-784-1718 | 19207 | 10875342 | .ELBOW,HEATER E,HAUS PART OF KIT P/N 12269140..... | 1 |
| | | | | | UOC:V35,056, | |
| 11 | PAOZZ | 5330-00-752-8939 | 19207 | 10865993 | .GASKET PART OF KIT P/N 12269140.... | 2 |
| | | | | | UOC:V35,056, | |
| 12 | PAOZZ | 5340-01-495-6600 | 19207 | 8704441 | .CLAMP,LOOP PART OF KIT P/N 12269140 | 1 |
| | | | | | UOC:V35,056, | |
| 13 | PAOZZ | 2990-01-075-7949 | 19207 | 12253419 | .PIPE,EXHAUST PART OF KIT P/N 12269140..... | 1 |
| | | | | | UOC:V35,056, | |
| 14 | PAOFD | 2540-01-162-3834 | 46522 | D55350-G1 | .HEATER,VEHICULAR,CO OPT W/HEATER, P/N 10560M24B1 AND 5000-30178; REFER TO TM9-2350-205-24&P FOR COMPONENTS PART OF KIT P/N 12269140..... | 1 |
| | | | | | UOC:V35,056, | |
| 14 | PAOFD | 2540-01-169-5159 | 78385 | 10560M24B1 | .HEATER,VEHICULAR,CO OPT W/HEATER, P/N D55350-G1 AND 5000-30178; REFER TO TM9-2350-205-24&P FOR COMPONENTS PART OF KIT P/N 12269140..... | 1 |
| | | | | | UOC:V35,056, | |
| 14 | PAOFD | 2540-01-396-2826 | 92878 | 5000-30178 | .HEATER,VEHICULAR,CO OPT W/HEATER, P/N 10560M24B1 AND D55350-G1; REFER TO TM9-2540-207-14&P FOR COMPONENTS. UOC:V35,056, | 1 |
| | | | | | | |
| 15 | PAOZZ | 4730-00-821-0251 | 19207 | 7974046 | .CLAMP,HOSE PART OF KIT P/N 12269140 | 2 |
| | | | | | UOC:V35,056, | |
| 16 | PAOZZ | 2990-01-070-9496 | 19207 | 12268811-2 | .GUARD,MECHANICAL DR USE W/HEATER D55350-G1 AND 10560M24B1 PART OF KIT P/N 12269140..... | 1 |
| | | | | | UOC:V35,056, | |

SECTION II

TM 9-2350-261-24P

SECTION II

| (1) ITEM NO | (2) SMR | (3) NSN | (4) CAGE | (5) PART NUMBER | (6) DESCRIPTION AND USABLE ON CODE (UOC) | (7) QTY |
|-------------------|------------|------------------|-------------|-----------------------|--|------------|
| 16 | PAOZZ | 2990-01-070-9496 | 19207 | 12474769 | .GUARD,MECHANICAL DR USE W/HEATER 5000-30178..... UOC:V35,056, | 1 |
| 17 | PAOZZ | 2540-00-072-5627 | 19207 | 10942734 | .PLENUM,PERSONNEL HE PART OF KIT P/N 12269140..... UOC:V35,056, | 1 |
| 18 | PAOZZ | 4730-01-074-5901 | 19207 | 12268722 | .NIPPLE,TANK PART OF KIT P/N 12269140..... UOC:V35,056, | 2 |
| 19 | PAOZZ | 4730-00-908-6293 | 96906 | MS35842-15 | .CLAMP,HOSE PART OF KIT P/N 12269140 UOC:V35,056, | 2 |
| 20 | PAOZZ | 4720-01-070-9572 | 19207 | 12253355 | .HOSE,AIR DUCT PART OF KIT P/N 12269140..... UOC:V35,056, | 1 |
| 21 | PAOOO | 2540-00-933-7181 | 19207 | 10875580 | .VENTILATOR,AIR CIRC SEE FIG. 296 PART OF KIT P/N 12269140..... UOC:V35,056, | 1 |
| 22 | PAOZZ | 5970-01-330-4461 | 80205 | NAS1515M9H | .INSULATOR,WASHER PART OF KIT P/N 12269140..... UOC:V35,056, | 3 |
| 23 | PAOZZ | 2990-01-070-9497 | 19207 | 12253344-1 | .SHIELD,HEAT,HEATER PART OF KIT P/N 12269140..... UOC:V35,056, | 1 |
| 24 | PAOZZ | 5325-00-285-6297 | 96906 | MS27980-17B | ..STUD,SNAP FASTENER PART OF KIT P/N 12253344-1..... UOC:V35,056, | 2 |
| 25 | PAFZZ | 5310-00-919-2899 | 19207 | 7341625 | ..NUT,SELF-LOCKING,SP PART OF KIT P/N 12253344-1..... UOC:V35,056, | 2 |
| 26 | PAOZZ | 5310-00-809-5998 | 96906 | MS27183-18 | .WASHER,FLAT PART OF KIT P/N 12269140..... UOC:V35,056, | 3 |
| 27 | PAOZZ | 5305-00-716-8179 | 96906 | MS90726-121 | .SCREW,CAP,HEXAGON H PART OF KIT P/N 12269140..... UOC:V35,056, | 3 |
| 28 | PAOZZ | 5310-00-576-5752 | 96906 | MS35333-39 | .WASHER,LOCK PART OF KIT P/N 12269140..... UOC:V35,056, | 4 |
| 29 | PAOZZ | 4730-00-909-8627 | 96906 | MS35842-13 | .CLAMP,HOSE PART OF KIT P/N 12269140 UOC:V35,056, | 1 |
| 30 | PAOZZ | 5325-00-753-3658 | 19207 | 10861243 | .GROMMET,NONMETALLIC PART OF KIT P/N 12269140..... UOC:V35,056, | 1 |
| 31 | PAOZZ | 2990-01-070-9599 | 19207 | 12268775 | .PIPE,EXHAUST PART OF KIT P/N 12269140..... UOC:V35,056, | 1 |
| 32 | PAOZZ | 4520-01-070-9600 | 19207 | 12268776 | .PIPE,EXHAUST PART OF KIT P/N 12269140..... UOC:V35,056, | 1 |
| 33 | PAOZZ | 5305-00-267-8955 | 96906 | MS90727-11 | .SCREW,CAP,HEXAGON H PART OF KIT P/N 12269140..... UOC:V35,056, | 4 |
| 34 | PAOZZ | 2540-01-078-5770 | 19207 | 12268778-1 | .ELBOW,AIR DUCT,HEAT PART OF KIT P/N 12269140..... UOC:V35,056, | 1 |
| 35 | PAOZZ | 4730-00-908-3193 | 96906 | MS35842-12 | .CLAMP,HOSE PART OF KIT P/N 12269140 UOC:V35,056, | 1 |
| 36 | PAOZZ | 5330-01-071-9839 | 19207 | 12253601 | .GASKET PART OF KIT P/N 12269140.... UOC:V35,056, | 2 |

END OF FIGURE

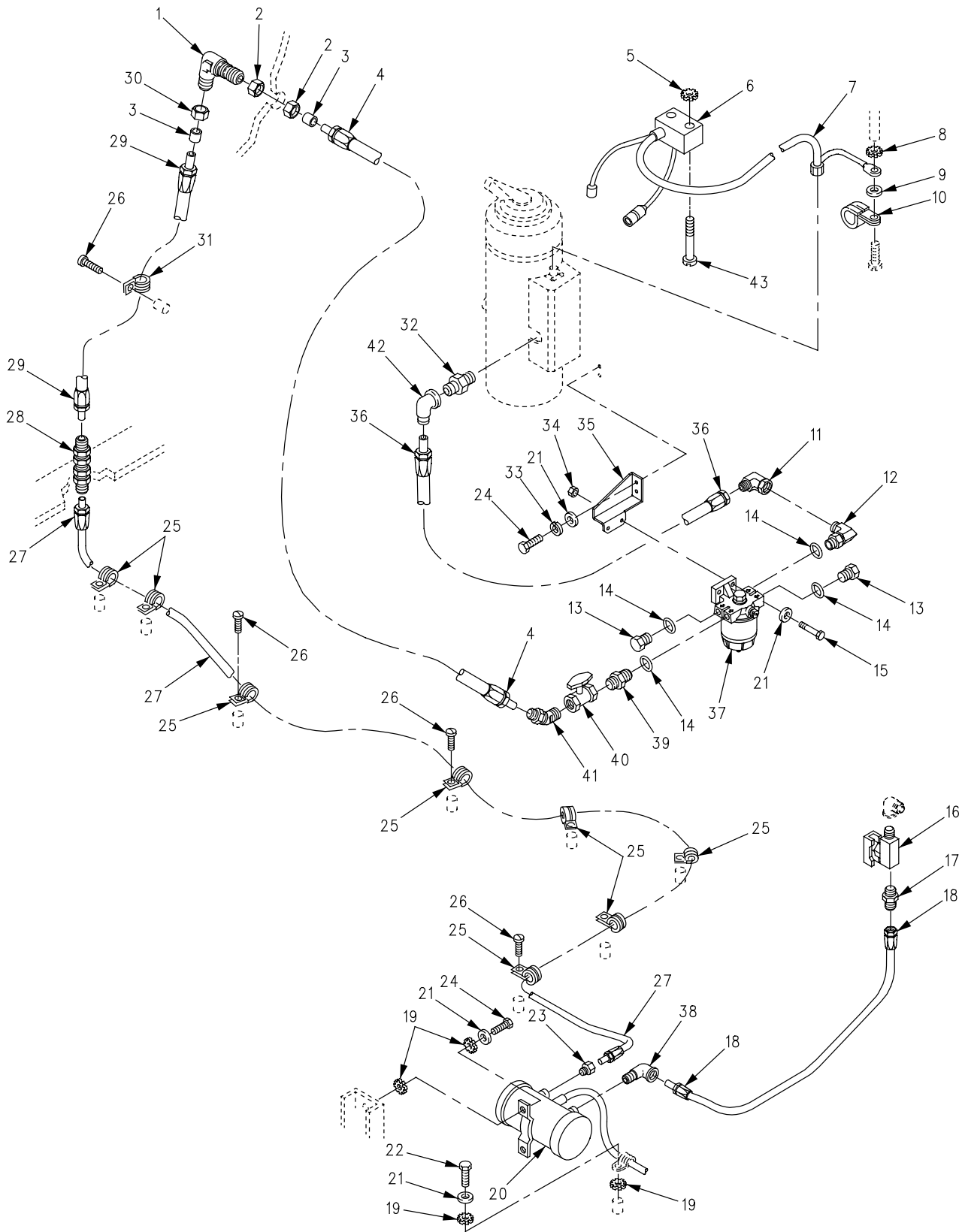

Figure 325. Heater Kit Fuel Lines and Fittings (M1068, M113A2)

SECTION II

TM 9-2350-261-24P

| SECTION II | | (3) | (4) | (5) | (6) | (7) |
|--|-------|------------------|-------|-----------------|---|-----|
| (1) | (2) | NSN | CAGE | PART | DESCRIPTION AND USABLE ON CODE (UOC) | QTY |
| ITEM NO | SMR | | | NUMBER | | |
| GROUP 3303 WINTERIZATION KITS CONTINUED FIG. 325 HEATER KIT FUEL LINES AND FITTINGS (M1059, M113A2) | | | | | | |
| 1 | PAOZZ | 4730-00-203-7487 | 96906 | MS21907-6 | .ELBOW,TUBE..... UOC:V35,056, | 1 |
| 2 | PAOZZ | 4730-00-810-4499 | 96906 | MS21921-6 | .NUT,TUBE COUPLING..... UOC:V35,056, | 2 |
| 3 | PAOZZ | 4730-00-554-7398 | 96906 | MS21922-6 | .SLEEVE,CLINCH,TUBE..... UOC:V35,056, | 2 |
| 4 | PAOZZ | 4720-00-613-6300 | 19207 | 10932707-1 | .HOSE ASSEMBLY,NONME..... UOC:V35,056, | 1 |
| 5 | PAOZZ | 5310-00-067-6357 | 96906 | MS45904-69 | WASHER,LOCK PART OF KIT P/N 12269140 UOC:V35,056, | 2 |
| 6 | PAOZZ | 2590-01-125-6154 | 19207 | 11669705 | CONTROL BOX,ELECTRI SEE FIG. 300 PART OF KIT P/N 12269140..... UOC:V35,056, | 1 |
| 7 | PAOZZ | 2590-00-794-2536 | 19207 | 10942956 | WIRING HARNESS,BRAN SEE FIG. 299 PART OF KIT P/N 12269140..... UOC:V35,056, | 1 |
| 8 | PAOZZ | 5310-00-080-9786 | 96906 | MS45904-60 | WASHER,LOCK PART OF KIT P/N 12269140 UOC:V35,056, | 1 |
| 9 | PAOZZ | 5310-00-823-8804 | 96906 | MS27183-9 | WASHER,FLAT PART OF KIT P/N 12269140 UOC:V35,056, | 1 |
| 10 | PAOZZ | 5340-00-664-8188 | 96906 | MS21919WDG20 | CLAMP,LOOP PART OF KIT P/N 12269140. UOC:V35,056, | 1 |
| 11 | PAOZZ | 4730-01-129-5572 | 96906 | MS51521B6Z | .ELBOW,TUBE..... UOC:V35,056, | 1 |
| 12 | PAOZZ | 4730-01-278-1001 | 96906 | MS51527B6Z | .ELBOW,TUBE TO BOSS..... UOC:V35,056, | 1 |
| 13 | PAOZZ | 5365-01-519-0397 | 81343 | 6-090109A | .PLUG..... UOC:V35,056, | 2 |
| 14 | PAOZZ | 5330-00-263-8030 | 96906 | MS29512-06 | .PACKING,PREFORMED..... UOC:V35,056, | 4 |
| 15 | PAOZZ | 5305-00-225-3843 | 80204 | B1821BH025C100N | .SCREW,CAP,HEXAGON H..... UOC:V35,056, | 2 |
| 16 | PAOZZ | 4820-00-785-8153 | 19207 | 8707872-1 | COCK,SHUTOFF,SCREW PART OF KIT P/N 12269140..... UOC:V35,056, | 1 |
| 17 | PAOZZ | 4730-00-833-0508 | 96906 | MS51819-7A | ADAPTER,STRAIGHT,PI PART OF KIT P/N 12269140..... UOC:V35,056, | 1 |
| 18 | PAOZZ | 4720-00-479-8812 | 19207 | 10932707-13 | HOSE ASSEMBLY,NONME PART OF KIT P/N 12269140..... UOC:V35,056, | 1 |
| 19 | PAOZZ | 5310-00-889-2528 | 96906 | MS45904-68 | WASHER,LOCK PART OF KIT P/N 12269140 UOC:V35,056, | 6 |
| 20 | PAOZZ | 2910-00-930-9367 | 96906 | MS51321-2 | PUMP,FUEL,ELECTRICA SEE FIG. 12 PART OF KIT P/N 12269140..... UOC:V35,056, | 1 |
| 21 | PAOZZ | 5310-00-809-4058 | 96906 | MS27183-10 | WASHER,FLAT PART OF KIT P/N 12269140 UOC:V35,120,056, | 7 |

SECTION II

TM 9-2350-261-24P

SECTION II

| (1) ITEM NO | (2) SMR | (3) NSN | (4) CAGE | (5) PART NUMBER | (6) DESCRIPTION AND USABLE ON CODE (UOC) | (7) QTY |
|-------------------|------------|------------------|-------------|-----------------------|--|------------|
| 22 | PAOZZ | 5305-00-068-0501 | 96906 | MS90725-5 | SCREW,CAP,HEXAGON H PART OF KIT P/N 12269140..... UOC:V35,056, | 1 |
| 23 | PAOZZ | 4730-00-336-9558 | 96906 | MS51816-5A | ADAPTER,STRAIGHT,PI PART OF KIT P/N 12269140..... UOC:V35,056, | 1 |
| 24 | PAOZZ | 5305-00-068-0508 | 80204 | B1821BH025C075N | SCREW,CAP,HEXAGON H PART OF KIT P/N 12269140..... UOC:V35,056, | 4 |
| 25 | PAOZZ | 5340-00-584-6556 | 96906 | MS21919WDG10 | CLAMP,LOOP PART OF KIT P/N 12269140. UOC:V35,056, | 8 |
| 26 | PAOZZ | 5305-00-984-6210 | 96906 | MS35206-263 | SCREW,MACHINE PART OF KIT P/N 12269140..... UOC:V35,056, | 4 |
| 27 | PAOZZ | 4720-00-437-1109 | 19207 | 10932707-19 | HOSE ASSEMBLY,NONME PART OF KIT P/N 12269140..... UOC:V35,056, | 1 |
| 28 | PAOZZ | 4730-00-689-1231 | 96906 | MS51812-5A | NIPPLE,TUBE PART OF KIT P/N 12269140 UOC:V35,056, | 1 |
| 29 | PAOZZ | 4710-01-312-9198 | 19207 | 11598642-1 | TUBE,BENT,METALLIC PART OF KIT P/N 12269140..... UOC:V35,056, | 1 |
| 30 | PAOZZ | 5310-00-282-7817 | 81352 | AN924-6 | .NUT,PLAIN,HEXAGON..... UOC:V35,056, | 1 |
| 31 | PAOZZ | 5340-00-598-0146 | 96906 | MS21919WDG6 | CLAMP,LOOP PART OF KIT P/N 12269140. UOC:V35,056, | 1 |
| 32 | PAOZZ | 4730-01-134-6559 | 19207 | 12308221 | .NIPPLE,PIPE..... UOC:V35,056, | 1 |
| 33 | PAOZZ | 5310-00-582-5965 | 96906 | MS35338-44 | .WASHER,LOCK..... UOC:V35,056, | 2 |
| 34 | PAOZZ | 5310-00-088-1251 | 96906 | MS51922-1 | .NUT,SELF-LOCKING,HE..... UOC:V35,056, | 2 |
| 35 | PAOZZ | 5340-01-452-9921 | 19207 | 12354621-1 | .BRACKET,MOUNTING..... UOC:V35,056, | 1 |
| 36 | PAOZZ | 4720-01-140-0062 | 96906 | MS52103Z060140R | .HOSE ASSEMBLY,NONME..... UOC:V35,056, | 1 |
| 37 | PAOOO | 4930-01-305-8430 | 55752 | 120R-GD-05 | .FILTER-SEPARATOR,LI SEE FIG. 301.. UOC:V35,056, | 1 |
| 38 | PAOZZ | 4730-00-007-4580 | 81343 | 6-2 080203CA | ELBOW,PIPE TO TUBE PART OF KIT P/N 12269140..... UOC:V35,056, | 1 |
| 38 | PAOZZ | 4730-00-007-4580 | 96906 | MS51813-5A | ELBOW,PIPE TO TUBE PART OF KIT P/N 12269140..... UOC:V35,056, | 1 |
| 39 | PAOZZ | 4730-01-452-0142 | 19207 | 12382183 | .ADAPTER,STRAIGHT..... UOC:V35,056, | 1 |
| 40 | PAOZZ | 4820-01-226-1554 | 19207 | 12298210-1 | .VALVE,BALL..... UOC:V35,056, | 1 |
| 41 | PAOZZ | 4730-01-036-5064 | 81343 | 6-4-080302CA | .ELBOW,PIPE TO TUBE..... UOC:V35,056, | 1 |
| 42 | PAOZZ | 4730-01-494-0280 | 96906 | MS51506B6Z | .ELBOW,TUBE..... UOC:V35,056, | 1 |
| 43 | PAOZZ | 5305-00-988-1723 | 96906 | MS35206-279 | SCREW,MACHINE PART OF KIT P/N 12269140..... UOC:V35,056, | 2 |

END OF FIGURE

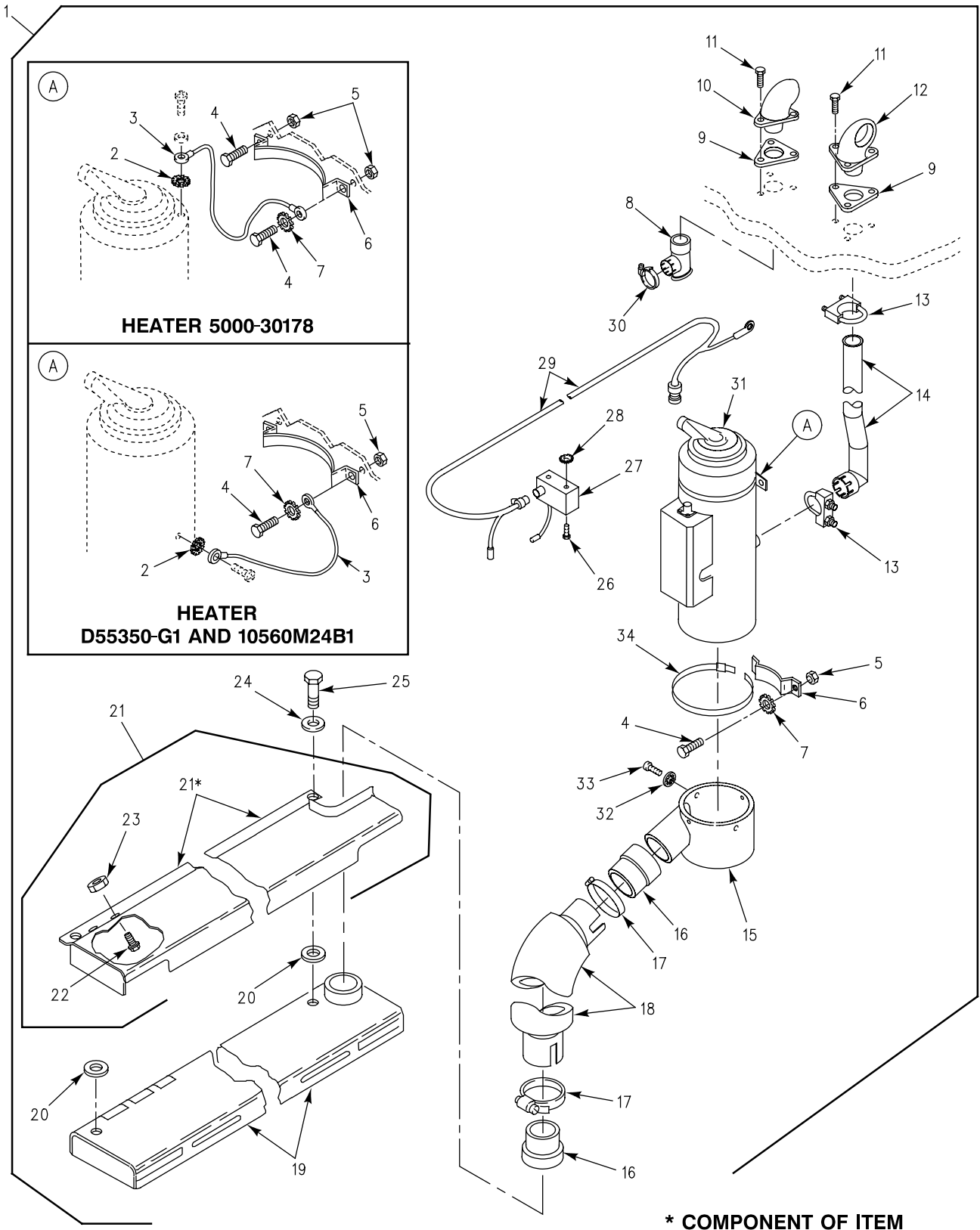

Figure 326. Personnel Compartment Heater Kit (M1064)

SECTION II

TM 9-2350-261-24P

| SECTION II (1) ITEM NO | (2) SMR | (3) NSN | (4) CAGE | (5) PART NUMBER | (6) DESCRIPTION AND USABLE ON CODE (UOC) | (7) QTY |
|---|------------|------------------|-------------|-----------------------|---|------------|
| GROUP 3303 WINTERIZATION KITS CONTINUED FIG. 326 PERSONNEL COMPARTMENT HEATER KIT (M1064) | | | | | | |
| 1 | PDDZZ | | 19207 | 57K1421 | HEATER KIT, CREW COM..... UOC:120, | 1 |
| 2 | PAOZZ | 5310-00-596-7691 | 96906 | MS35335-32 | . WASHER, LOCK..... UOC:120, | 1 |
| 3 | PAOZZ | 6150-01-518-8792 | 81349 | M83413/8-A015BE | . JUMPER ASSEMBLY..... UOC:120, | 1 |
| 4 | PAOZZ | 5305-00-269-2803 | 96906 | MS90726-60 | . SCREW, CAP, HEXAGON H..... UOC:120, | 4 |
| 5 | PAOZZ | 5310-00-950-0039 | 96906 | MS21044N6 | . NUT, SELF-LOCKING, HE..... UOC:120, | 4 |
| 6 | PAOZZ | 2540-00-799-0019 | 19207 | 8682330 | . SADDLE ASSEMBLY, HEA..... UOC:120, | 2 |
| 7 | PAOZZ | 5310-00-627-6128 | 96906 | MS35335-35 | . WASHER, LOCK USE W/ HEATERS D55350-G1 AND M10560M24B1..... UOC:120, | 3 |
| 7 | PAOZZ | 5310-00-080-9786 | 96906 | MS45904-60 | . WASHER, LOCK USE W/ HEATER MIL-PRF-62550/2..... UOC:120, | 3 |
| 8 | PAOZZ | 4730-01-086-3227 | 19207 | 12268778-2 | . ELBOW, TUBE..... UOC:120, | 1 |
| 9 | PAOZZ | 5330-00-752-8939 | 19207 | 10865993 | . GASKET..... UOC:120, | 2 |
| 10 | PAOZZ | 4730-01-070-9596 | 19207 | 12268773-1 | . ELBOW, FLANGE TO TUB..... UOC:120, | 1 |
| 11 | PAOZZ | 5305-00-942-2196 | 96906 | MS18154-60 | . SCREW, CAP, HEXAGON H..... UOC:120, | 6 |
| 12 | PAOZZ | 4730-00-784-1718 | 19207 | 10875342 | . ELBOW, HEATER E, HAUS..... UOC:120, | 1 |
| 13 | PAOZZ | 5340-01-495-6600 | 19207 | 8704441 | . CLAMP, LOOP..... UOC:120, | 1 |
| 14 | PAOZZ | 2990-01-086-3275 | 19207 | 12268836 | . PIPE, EXHAUST..... UOC:120, | 1 |
| 15 | PAOZZ | 2540-00-072-5627 | 19207 | 10942734 | . PLENUM, PERSONNEL HE..... UOC:120, | 1 |
| 16 | PAOZZ | 4730-01-074-5901 | 19207 | 12268722 | . NIPPLE, TANK..... UOC:120, | 2 |
| 17 | PAOZZ | 4730-00-908-6293 | 96906 | MS35842-15 | . CLAMP, HOSE..... UOC:120, | 2 |
| 18 | PAOZZ | 4720-01-070-9572 | 19207 | 12253355 | . HOSE, AIR DUCT..... UOC:120, | 1 |
| 19 | PAOOO | 2540-00-933-7181 | 19207 | 10875580 | . VENTILATOR, AIR CIRC SEE FIG. 296.. UOC:120, | 1 |
| 20 | PAOZZ | 5970-01-330-4461 | 80205 | NAS1515M9H | . INSULATOR, WASHER..... UOC:120, | 3 |
| 21 | PAOZZ | 2990-01-070-9497 | 19207 | 12253344-1 | . SHIELD, HEAT, HEATER..... UOC:120, | 1 |
| 22 | PAFZZ | 5325-00-285-6297 | 96906 | MS27980-17B | . . STUD, SNAP FASTENER..... UOC:120, | 2 |
| 23 | PAFZZ | 5310-00-919-2899 | 19207 | 7341625 | . . NUT, SELF-LOCKING, SP..... UOC:120, | 2 |

SECTION II

TM 9-2350-261-24P

SECTION II

| (1) ITEM NO | (2) SMR | (3) NSN | (4) CAGE | (5) PART NUMBER | (6) DESCRIPTION AND USABLE ON CODE (UOC) | (7) QTY |
|-------------------|------------|------------------|-------------|-----------------------|---|------------|
| 24 | PAOZZ | 5310-00-809-5998 | 96906 | MS27183-18 | .WASHER,FLAT..... UOC:120, | 3 |
| 25 | PAOZZ | 5305-00-716-8179 | 96906 | MS90726-121 | .SCREW,CAP,HEXAGON H..... UOC:120, | 3 |
| 26 | PAOZZ | 5305-00-988-1723 | 96906 | MS35206-279 | .SCREW,MACHINE..... UOC:120, | 2 |
| 27 | PAOZZ | 2590-01-125-6154 | 19207 | 11669705 | .CONTROL BOX,ELECTRI SEE FIG. 300.. UOC:120, | 1 |
| 28 | PAOZZ | 5310-00-067-6357 | 96906 | MS45904-69 | .WASHER,LOCK..... UOC:120, | 2 |
| 29 | PAOZZ | 2590-00-794-2536 | 19207 | 10942956 | .WIRING HARNESS,BRAN SEE FIG. 299.. UOC:120, | 1 |
| 30 | PAOZZ | 4730-00-909-8627 | 96906 | MS35842-13 | .CLAMP,HOSE..... UOC:120, | 1 |
| 31 | PAOFD | 2540-01-162-3834 | 46522 | D55350-G1 | .HEATER,VEHICULAR,CO OPT W/HEATER, P/N 10560M24B1 AND 5000-30178; REFER TO TM 9-2540-205-24&P FOR COMPONENTS UOC:120, | 1 |
| 31 | PAOFD | 2540-01-169-5159 | 78385 | 10560M24B1 | .HEATER,VEHICULAR,CO OPT W/HEATER, P/N D55350-G1 AND 5000-30178; REFER TO TM 9-2540-205-24&P FOR COMPONENTS UOC:120, | 1 |
| 31 | PAOFD | 2540-01-396-2826 | 92878 | 5000-30178 | .HEATER,VEHICULAR,CO OPTIONAL W/ HEATER, P/N 10560M24B1 AND D55350-G1, REFER TO TM9-2540-207-14&P FOR COMPONENTS.... UOC:120, | 1 |
| 32 | PAOZZ | 5310-00-576-5752 | 96906 | MS35333-39 | .WASHER,LOCK..... UOC:120, | 4 |
| 33 | PAOZZ | 5305-00-989-7434 | 96906 | MS35207-263 | .SCREW,MACHINE..... UOC:120, | 4 |
| 34 | PAOZZ | 4730-00-821-0251 | 19207 | 7974046 | .CLAMP,HOSE..... UOC:120, | 3 |

END OF FIGURE

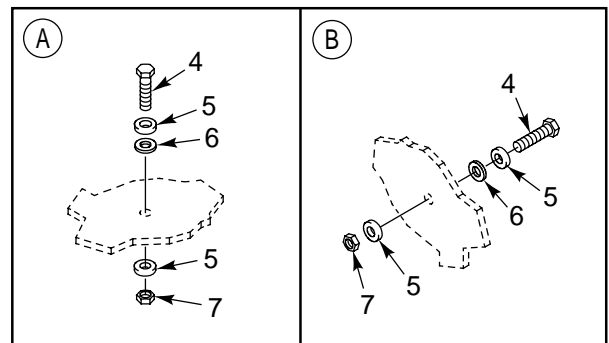
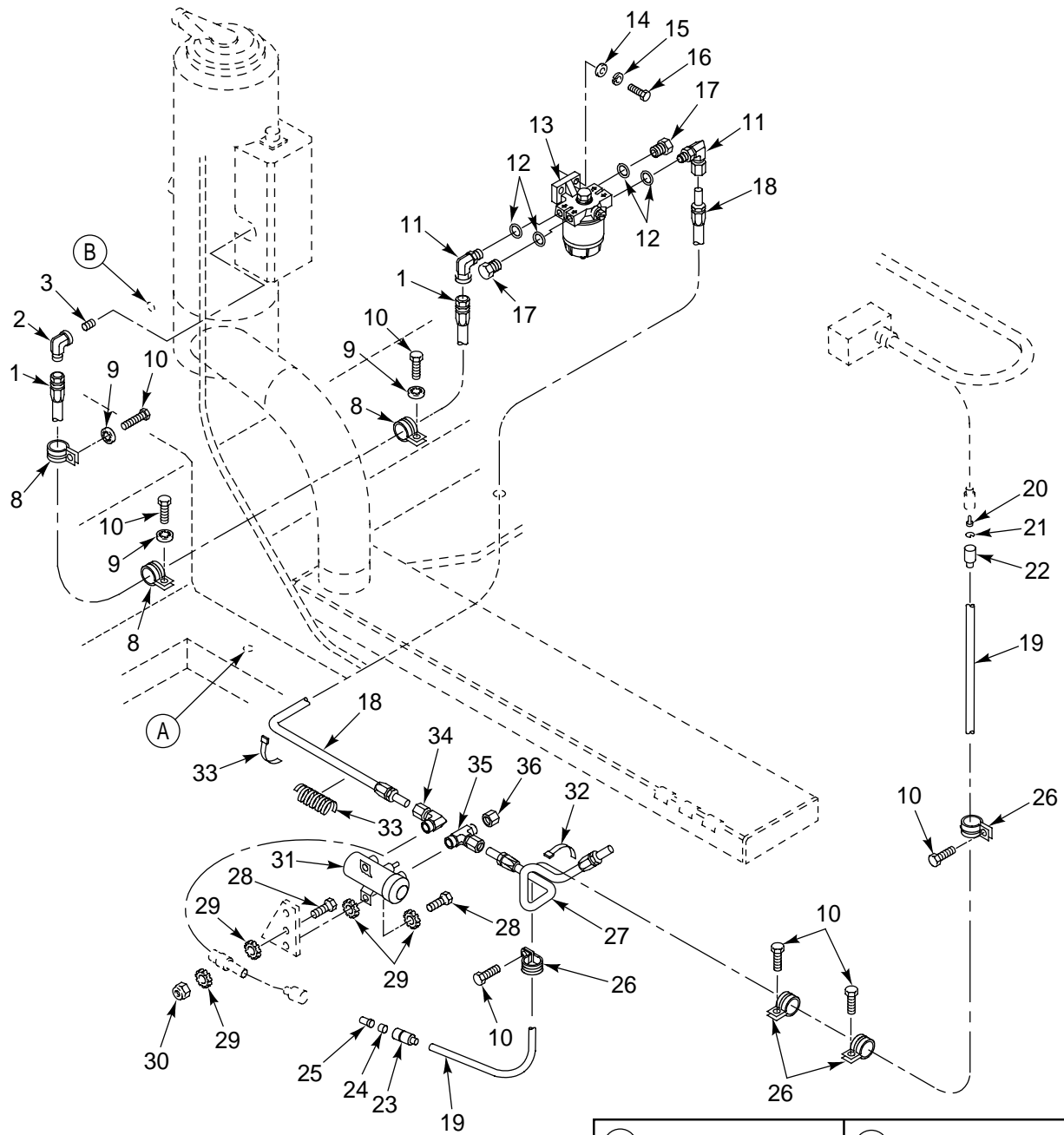

Figure 327. Heater Kit Fuel Lines and Fittings (M1064)

SECTION II

TM 9-2350-261-24P

| SECTION II | | | | | | |
|---|-------|------------------|-------|-----------------|--|-----|
| (1) | (2) | (3) | (4) | (5) | (6) | (7) |
| ITEM | SMR | NSN | CAGE | PART | DESCRIPTION AND | QTY |
| NO | | | | NUMBER | USABLE ON CODE (UOC) | |
| GROUP 3303 WINTERIZATION KITS CONTINUED FIG. 327 HEATER KIT FUEL LINES AND FITTINGS (M1064) | | | | | | |
| 1 | PAOZZ | 4720-01-505-1033 | 96906 | MS52103A060380R | HOSE ASSEMBLY, NONME..... UOC:120, | 1 |
| 2 | PAOZZ | 4730-00-289-2378 | 96906 | MS51506A6 | ELBOW, PIPE TO TUBE..... UOC:120, | 1 |
| 3 | PAOZZ | 4730-01-134-6559 | 19207 | 12308221 | NIPPLE, PIPE..... UOC:120, | 1 |
| 4 | PAOZZ | 5305-01-497-6419 | 80204 | B1821BH062C150N | SCREW, CAP, HEXAGON H..... UOC:120, | 2 |
| 5 | PAOZZ | 5310-00-823-8803 | 96906 | MS27183-21 | WASHER, FLAT..... UOC:120, | 4 |
| 6 | PAOZZ | 5310-01-497-5708 | 80205 | NAS1515D10H | WASHER, FLAT..... UOC:120, | 2 |
| 7 | PAOZZ | 5310-00-269-4040 | 96906 | MS51922-49 | NUT, SELF-LOCKING, HE..... UOC:120, | 2 |
| 8 | PAOZZ | 5340-00-584-6556 | 96906 | MS21919WDG10 | CLAMP, LOOP..... UOC:120, | 3 |
| 9 | PAOZZ | 5310-00-576-5752 | 96906 | MS35333-39 | WASHER, LOCK..... UOC:120, | 3 |
| 10 | PAOZZ | 5305-00-984-6210 | 96906 | MS35206-263 | SCREW, MACHINE..... UOC:120, | 3 |
| 11 | PAOZZ | 4730-00-413-3462 | 96906 | MS51839-5 | ELBOW, TUBE TO BOSS..... UOC:120, | 2 |
| 12 | PAOZZ | 5330-00-263-8030 | 96906 | MS29512-06 | PACKING, PREFORMED..... UOC:120, | 4 |
| 13 | PAOOO | 4930-01-305-8430 | 55752 | 120R-GD-05 | FILTER-SEPARATOR, LI SEE FIG. 301... UOC:120, | 1 |
| 14 | PAOZZ | 5310-00-809-4058 | 96906 | MS27183-10 | WASHER, FLAT..... UOC:120, | 2 |
| 15 | PAOZZ | 5310-00-582-5965 | 96906 | MS35338-44 | WASHER, LOCK..... UOC:120, | 2 |
| 16 | PAOZZ | 5305-00-225-3843 | 80204 | B1821BH025C100N | SCREW, CAP, HEXAGON H..... UOC:120, | 2 |
| 17 | PAOZZ | 5365-01-014-4453 | 96906 | MS51840-25 | PLUG, MACHINE THREAD..... UOC:120, | 2 |
| 18 | PAOZZ | 4720-00-600-9020 | 19207 | 10932707-10 | HOSE ASSEMBLY, NONME..... UOC:120, | 1 |
| 19 | XDOZZ | | 19207 | 10886140 | LEAD, ELECTRICAL..... UOC:120, | 1 |
| 20 | PAOZZ | 5999-00-057-2929 | 96906 | MS27148-2 | .CONTACT, ELECTRICAL..... UOC:120, | 1 |
| 21 | PAOZZ | 5310-00-833-8567 | 19207 | 8338567 | .WASHER, SLOTTED..... UOC:120, | 1 |
| 22 | PAOZZ | 5935-00-572-9180 | 19207 | 8338566 | .SHELL, ELECTRICAL CO..... UOC:120, | 1 |
| 23 | PAOZZ | 5935-00-833-8561 | 19207 | 8338561 | .SHELL, ELECTRICAL CO..... UOC:120, | 1 |
| 24 | PAOZZ | 5970-00-833-8562 | 19207 | 8338562 | .INSULATOR, BUSHING..... UOC:120, | 1 |

SECTION II

TM 9-2350-261-24P

SECTION II

| (1) ITEM NO | (2) SMR | (3) NSN | (4) CAGE | (5) PART NUMBER | (6) DESCRIPTION AND USABLE ON CODE (UOC) | (7) QTY |
|-------------------|------------|------------------|-------------|-----------------------|--|------------|
| 25 | PAOZZ | 5940-00-399-6676 | 19207 | 8338564 | . TERMINAL ASSEMBLY..... UOC:120, | 1 |
| 26 | PAOZZ | 5340-00-291-5322 | 96906 | MS21919WDG3 | CLAMP, LOOP..... UOC:120, | 4 |
| 27 | PAOZZ | 4720-00-437-1111 | 19207 | 10932707-22 | HOSE ASSEMBLY, NONME..... UOC:120, | 1 |
| 28 | PAOZZ | 5306-00-068-0513 | 80204 | B1821BH025F075N | BOLT, MACHINE..... UOC:120, | 3 |
| 29 | PAOZZ | 5310-00-082-0650 | 96906 | MS45904-70 | WASHER, LOCK..... UOC:120, | 6 |
| 30 | PAOZZ | 5310-00-088-1251 | 96906 | MS51922-1 | NUT, SELF-LOCKING, HE..... UOC:120, | 1 |
| 31 | PAOZZ | 5305-00-068-0508 | 80204 | B1821BH025C075N | SCREW, CAP, HEXAGON H..... UOC:120, | 1 |
| 31 | XDOZZ | | 96906 | MS51321-2 | PUMP, FUEL, ELECTRICAL SEE FIG. 12.... UOC:120, | 1 |
| 32 | PAOZZ | 5340-00-679-9230 | 19207 | 8704583 | STRAP, WEBBING..... UOC:120, | 4 |
| 33 | PAOZZ | 9330-01-252-1239 | 81349 | B47287-II-1/2 | TUBING, PLASTIC, SPIR..... UOC:120, | V |
| 34 | PAOZZ | 4730-00-007-4580 | 96906 | MS51813-5 | ELBOW, PIPE TO TUBE..... UOC:120, | 1 |
| 35 | PAOZZ | 4730-00-336-9541 | 96906 | MS51822-5 | TEE, PIPE TO TUBE..... UOC:120, | 1 |
| 36 | PAOZZ | 4730-01-100-0753 | 96906 | MS51890-5 | CAP, TUBE..... UOC:120, | 1 |

END OF FIGURE

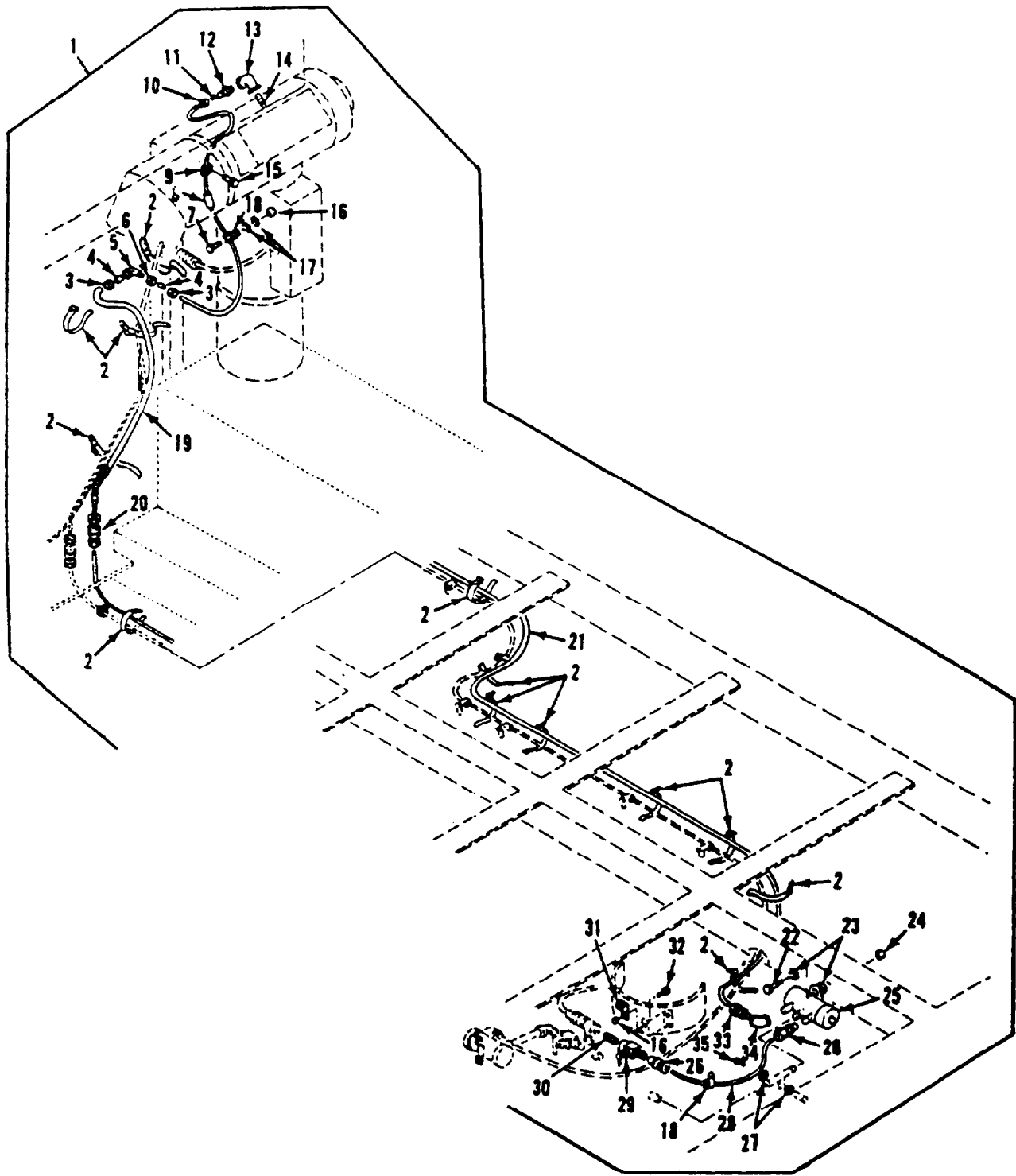

Figure 328. Electronic Equipment Heater Kit (M577A2)

SECTION II

TM 9-2350-261-24P

| SECTION II (1) ITEM NO | (2) SMR | (3) NSN | (4) CAGE | (5) PART NUMBER | (6) DESCRIPTION AND USABLE ON CODE (UOC) | (7) QTY |
|---|------------|------------------|-------------|-----------------------|---|------------|
| GROUP 3303 WINTERIZATION KITS CONTINUED FIG. 328 ELECTRONIC EQUIPMENT HEATER KIT (M577A2) | | | | | | |
| 1 | ADDZZ | | 19207 | 12268872 | MODIFICATION KIT,VE..... UOC:V37, | 1 |
| 2 | PAOZZ | 5340-00-679-9230 | 19207 | 8704583 | .STRAP,WEBBING PART OF KIT P/N 12268872..... UOC:V37, | 13 |
| 3 | PAOZZ | 4730-00-810-4499 | 96906 | MS21921-6 | .NUT,TUBE COUPLING PART OF KIT P/N 12268872..... UOC:V37, | 2 |
| 4 | PAOZZ | 4730-00-554-7398 | 96906 | MS21922-6 | .SLEEVE,CLINCH,TUBE PART OF KIT P/N 12268872..... UOC:V37, | 2 |
| 5 | PAOZZ | 4730-00-203-7487 | 96906 | MS21907-6 | .ELBOW,TUBE PART OF KIT P/N 12268872 UOC:V37, | 1 |
| 6 | PAOZZ | 5310-00-282-7817 | 81352 | AN924-6 | .NUT,PLAIN,HEXAGON PART OF KIT P/N 12268872..... UOC:V37, | 1 |
| 7 | PAOZZ | 5305-00-989-7435 | 96906 | MS35207-264 | .SCREW,MACHINE PART OF KIT P/N 12268872..... UOC:V37, | 1 |
| 8 | PAOZZ | 4720-00-910-9967 | 19207 | 10932707-4 | .HOSE ASSEMBLY,NONME PART OF KIT P/N 12268872..... UOC:V37, | 1 |
| 9 | PAOZZ | 5340-00-809-1494 | 96906 | MS21333-105 | .CLAMP,LOOP PART OF KIT P/N 12268872 UOC:V37, | 1 |
| 10 | PAOZZ | 4730-00-988-3064 | 96906 | MS39210-5 | .NUT,TUBE COUPLING PART OF KIT P/N 12268872..... UOC:V37, | 1 |
| 11 | PAOZZ | 4730-00-834-0664 | 81343 | 6 080115BC | .SLEEVE,CLINCH,TUBE PART OF KIT P/N 12268872..... UOC:V37, | 1 |
| 12 | PAOZZ | 4730-00-289-1933 | 79470 | 108-20558 | .ADAPTER,STRAIGHT,PI PART OF KIT P/N 12268872..... UOC:V37, | 1 |
| 13 | PAOZZ | 4730-00-766-9891 | 19207 | 10932996-1 | .ELBOW,PIPE PART OF KIT P/N 12268872 UOC:V37, | 1 |
| 14 | PAOZZ | 4730-01-125-9696 | 19207 | 10932983-11 | .NIPPLE,PIPE PART OF KIT P/N 12268872..... UOC:V37, | 1 |
| 15 | PAOZZ | 5305-00-988-1723 | 96906 | MS35206-279 | .SCREW,MACHINE PART OF KIT P/N 12268872..... UOC:V37, | 1 |
| 16 | PAOZZ | 5310-00-877-5797 | 96906 | MS21044N3 | .NUT,SELF-LOCKING,HE PART OF KIT P/N 12268872..... UOC:V37, | 2 |
| 17 | PAOZZ | 5310-00-167-0765 | 88044 | AN970-3 | .WASHER,FLAT PART OF KIT P/N 12268872..... UOC:V37, | 2 |
| 18 | PAOZZ | 5340-00-584-6556 | 96906 | MS21919WDG10 | .CLAMP,LOOP PART OF KIT P/N 12268872 UOC:V37, | 3 |
| 19 | PAOZZ | 4720-00-906-1020 | 19207 | 10932707-5 | .HOSE ASSEMBLY,NONME PART OF KIT P/N 12268872..... UOC:V37, | 1 |

SECTION II

TM 9-2350-261-24P

SECTION II

| (1) ITEM NO | (2) SMR | (3) NSN | (4) CAGE | (5) PART NUMBER | (6) DESCRIPTION AND USABLE ON CODE (UOC) | (7) QTY |
|-------------------|------------|------------------|-------------|-----------------------|---|------------|
| 20 | PAOZZ | 4730-00-689-1231 | 96906 | MS51812-5A | .NIPPLE,TUBE PART OF KIT P/N 12268872..... UOC:V37, | 1 |
| 21 | PAOZZ | 4720-00-191-6728 | 19207 | 10932707-16 | .HOSE ASSEMBLY,NONME PART OF KIT P/N 12268872..... UOC:V37, | 1 |
| 22 | PAOZZ | 5305-00-225-3843 | 80204 | B1821BH025C100N | .SCREW,CAP,HEXAGON H PART OF KIT P/N 12268872..... UOC:V37, | 2 |
| 23 | PAOZZ | 5310-00-067-6357 | 96906 | MS45904-69 | .WASHER,LOCK PART OF KIT P/N 12268872..... UOC:V37, | 4 |
| 24 | PAOZZ | 5310-00-088-1251 | 96906 | MS51922-1 | .NUT,SELF-LOCKING,HE PART OF KIT P/N 12268872..... UOC:V37, | 2 |
| 25 | PAOZZ | 2910-00-930-9367 | 96906 | MS51321-2 | .PUMP,FUEL,ELECTRICA SEE FIG. 12 PART OF KIT P/N 12268872..... UOC:V37, | 1 |
| 26 | PAOZZ | 4730-00-336-9558 | 96906 | MS51816-5A | .ADAPTER,STRAIGHT,PI PART OF KIT P/N 12268872..... UOC:V37, | 2 |
| 27 | PAOZZ | 5310-00-080-9786 | 96906 | MS45904-60 | .WASHER,LOCK PART OF KIT P/N 12268872..... UOC:V37, | 2 |
| 28 | PAOZZ | 4720-00-600-9020 | 19207 | 10932707-10 | .HOSE ASSEMBLY,NONME PART OF KIT P/N 12268872..... UOC:V37, | 1 |
| 29 | PAOZZ | 4820-00-785-8153 | 19207 | 8707872-1 | .COCK,SHUTOFF,SCREW PART OF KIT P/N 12268872..... UOC:V37, | 1 |
| 30 | PAOZZ | 4730-00-196-1502 | 96906 | MS51953-29 | .NIPPLE,PIPE PART OF KIT P/N 12268872..... UOC:V37, | 1 |
| 31 | PAOZZ | 5340-00-291-5347 | 96906 | MS21919WDG8 | .CLAMP,LOOP PART OF KIT P/N 12268872 UOC:V37, | 1 |
| 32 | PAOZZ | 5305-00-993-1848 | 96906 | MS35207-265 | .SCREW,MACHINE PART OF KIT P/N 12268872..... UOC:V37, | 1 |
| 33 | PAOZZ | 4730-00-833-0508 | 96906 | MS51819-7A | .ADAPTER,STRAIGHT,PI PART OF KIT P/N 12268872..... UOC:V37, | 1 |
| 34 | PAOZZ | 4730-00-766-9892 | 19207 | 10932996 | .ELBOW,PIPE PART OF KIT P/N 12268872 UOC:V37, | 1 |
| 35 | PAOZZ | 5305-00-984-6212 | 96906 | MS35206-265 | .SCREW,MACHINE PART OF KIT P/N 12268872..... UOC:V37, | 1 |

END OF FIGURE

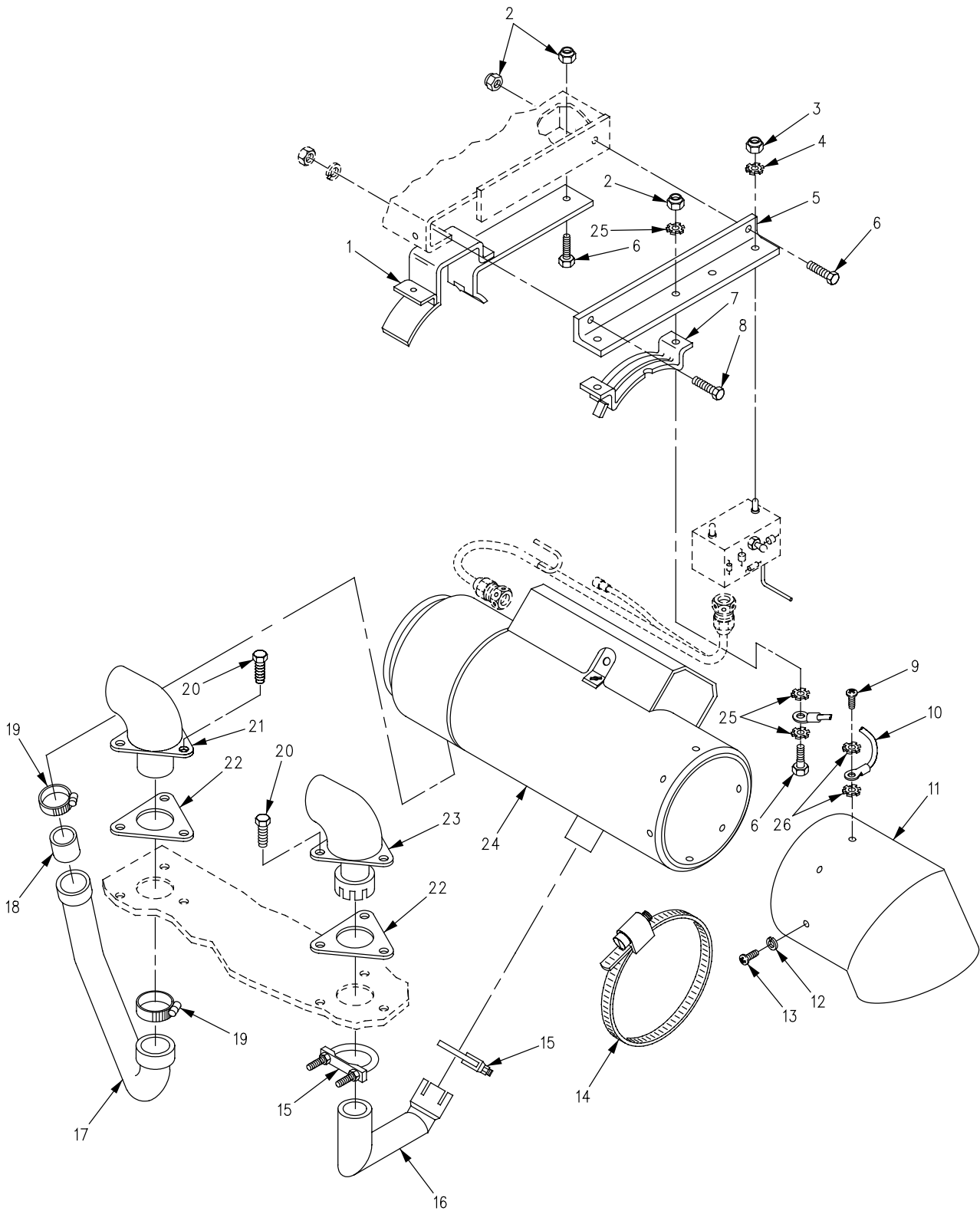

Figure 329. Electronic Heater Kit, Heater Assembly, Pipes, and Mounting Hardware (M577A2)

SECTION II

TM 9-2350-261-24P

| SECTION II (1) ITEM NO | (2) SMR | (3) NSN | (4) CAGE | (5) PART NUMBER | (6) DESCRIPTION AND USABLE ON CODE (UOC) | (7) QTY |
|---|------------|------------------|-------------|-----------------------|---|------------|
| GROUP 3303 WINTERIZATION KITS CONTINUED | | | | | | |
| FIG. 329 ELECTRONIC HEATER KIT, HEATER ASSEMBLY, PIPES, AND MOUNTING HARDWARE (M577A2) | | | | | | |
| 1 | PAOZZ | 5340-01-125-9660 | 19207 | 12268856 | BRACKET,MOUNTING PART OF KIT P/N 12268872..... | 1 |
| 2 | PAOZZ | 5310-00-959-1488 | 96906 | MS51922-21 | UOC:V37, NUT,SELF-LOCKING,HE PART OF KIT P/N 12268872..... | 5 |
| 3 | PAOZZ | 5310-00-088-1251 | 96906 | MS51922-1 | UOC:V37, NUT,SELF-LOCKING,HE PART OF KIT P/N 12268872..... | 2 |
| 4 | PAOZZ | 5310-00-067-6357 | 96906 | MS45904-69 | UOC:V37, WASHER,LOCK PART OF KIT P/N 12268872 | 2 |
| 5 | PAOZZ | 5340-01-125-9705 | 19207 | 12268852 | UOC:V37, BRACKET,ANGLE PART OF KIT P/N 12268872..... | 1 |
| 6 | PAOZZ | 5305-00-269-2803 | 96906 | MS90726-60 | UOC:V37, SCREW,CAP,HEXAGON H PART OF KIT P/N 12268872..... | 5 |
| 7 | PAOZZ | 2540-00-799-0019 | 19207 | 8682330 | UOC:V37, SADDLE ASSEMBLY,HEA PART OF KIT P/N 12268872..... | 1 |
| 8 | PAOZZ | 5305-00-068-7837 | 80204 | B1821AH025C063N | UOC:V37, SCREW,CAP,HEXAGON H PART OF KIT P/N 12268872..... | 1 |
| 9 | PAOZZ | 5305-00-989-7435 | 96906 | MS35207-264 | UOC:V37, SCREW,MACHINE PART OF KIT P/N 12268872..... | 1 |
| 10 | PAOZZ | 5995-00-602-0890 | 19207 | 8732339 | UOC:V37, LEAD,ELECTRICAL PART OF KIT P/N 12268872..... | 1 |
| 11 | PAOZZ | 4730-01-125-9659 | 19207 | 12268859 | UOC:V37, ELBOW,AIR DUCT PART OF KIT P/N 12268872..... | 1 |
| 12 | PAOZZ | 5310-00-576-5752 | 96906 | MS35333-39 | UOC:V37, WASHER,LOCK PART OF KIT P/N 12268872 | 3 |
| 13 | PAOZZ | 5305-00-989-7434 | 96906 | MS35207-263 | UOC:V37, SCREW,MACHINE PART OF KIT P/N 12268872..... | 3 |
| 14 | PAOZZ | 4730-00-821-0251 | 19207 | 7974046 | UOC:V37, CLAMP,HOSE PART OF KIT P/N 12268872. | 2 |
| 15 | PAOZZ | 5340-01-495-6600 | 19207 | 8704441 | UOC:V37, CLAMP,LOOP PART OF KIT P/N 12268872. | 2 |
| 16 | PAOZZ | 2990-01-125-9720 | 19207 | 12268848 | UOC:V37, PIPE,EXHAUST PART OF KIT P/N 12268872..... | 1 |
| 17 | MOOZZ | | 19207 | 12268872-1 | UOC:V37, HOSE,NONMETALLIC MAKE FROM HOSE, P/N 10886500-2 PART OF KIT P/N 12268872..... | 1 |

SECTION II

TM 9-2350-261-24P

SECTION II

| (1) ITEM NO | (2) SMR | (3) NSN | (4) CAGE | (5) PART NUMBER | (6) DESCRIPTION AND USABLE ON CODE (UOC) | (7) QTY |
|-------------------|------------|------------------|-------------|-----------------------|---|------------|
| 18 | MOOZZ | | 19207 | 12268872-2 | HOSE, NONMETALLIC MAKE FROM HOSE, P/N 11662995-3 PART OF KIT P/N 12268872..... UOC:V37, | 1 |
| 19 | PAOZZ | 4730-00-909-8627 | 96906 | MS35842-13 | CLAMP, HOSE PART OF KIT P/N 12268872. UOC:V37, | 2 |
| 20 | PAOZZ | 5305-00-942-2196 | 96906 | MS18154-60 | SCREW, CAP, HEXAGON H PART OF KIT P/N 12268872..... UOC:V37, | 6 |
| 21 | PAOZZ | 4730-00-784-1718 | 19207 | 10875342 | ELBOW, HEATER E, HAUS PART OF KIT P/N 12268872..... UOC:V37, | 1 |
| 22 | PAOZZ | 5330-00-752-8939 | 19207 | 10865993 | GASKET PART OF KIT P/N 12268872..... UOC:V37, | 2 |
| 23 | PAOZZ | 4730-01-125-9694 | 19207 | 12268773-2 | ELBOW, PIPE PART OF KIT P/N 12268872. UOC:V37, | 1 |
| 24 | PAOFD | 2540-01-162-3834 | 46522 | D55350-G1 | HEATER, VEHICULAR, CO OPT W/HEATER, P/N 10560M24B1; REFER TO TM9-2540-205-24&P FOR COMPONENTS PART OF KIT P/N MS51815-6A..... UOC:V37, | 1 |
| 24 | PAOFD | 2540-01-169-5159 | 78385 | 10560M24B1 | HEATER, VEHICULAR, CO OPT W/HEATER, P/N D55350-G1; REFER TO TM9-2540-2205-24&P FOR OCOMPONENTS PART OF KIT P/N MS51815-6A..... UOC:V37, | 1 |
| 25 | PAOZZ | 5310-00-061-1258 | 96906 | MS45904-76 | WASHER, LOCK PART OF KIT P/N 12268872 UOC:V37, | 3 |
| 26 | PAOZZ | 5310-00-080-9786 | 96906 | MS45904-60 | WASHER, LOCK PART OF KIT P/N 12268872 UOC:V37, | 2 |

END OF FIGURE

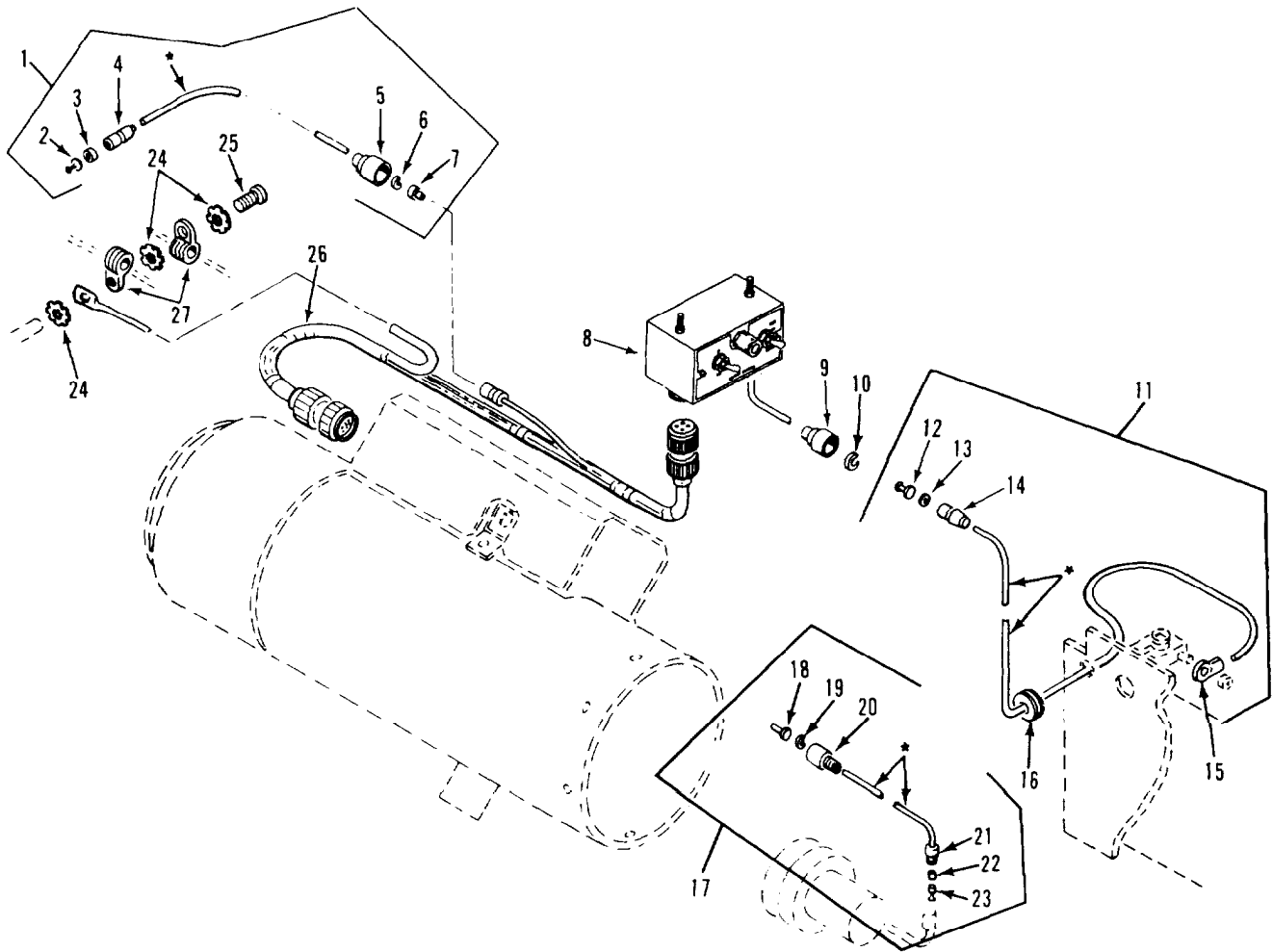

* COMPONENT OF ITEM

Figure 330. Electronic Heater Kit, Control Box, and Leads (M577A2)

SECTION II

TM 9-2350-261-24P

| SECTION II (1) ITEM NO | (2) SMR | (3) NSN | (4) CAGE | (5) PART NUMBER | (6) DESCRIPTION AND USABLE ON CODE (UOC) | (7) QTY |
|---|------------|------------------|-------------|-----------------------|---|------------|
| GROUP 3303 WINTERIZATION KITS CONTINUED FIG. 330 ELECTRONIC HEATER KIT, CONTROL BOX, AND LEADS (M577A2) | | | | | | |
| 1 | MOOZZ | | 19207 | 10943135 | LEAD,ELECTRICAL MAKE FROM WIRE, P/N M13486-1-5 PART OF KIT P/N 12268872. | 1 |
| 2 | PAOZZ | 5940-00-399-6676 | 19207 | 8338564 | .TERMINAL ASSEMBLY PART OF KIT P/N 10943135..... UOC:V37, | 1 |
| 3 | PAOZZ | 5970-00-833-8562 | 19207 | 8338562 | .INSULATOR,BUSHING PART OF KIT P/N 10943135..... UOC:V37, | 1 |
| 4 | PAOZZ | 5935-00-833-8561 | 19207 | 8338561 | .SHELL,ELECTRICAL CO PART OF KIT P/N 10943135..... UOC:V37, | 1 |
| 5 | PAOZZ | 5935-00-572-9180 | 19207 | 8338566 | .SHELL,ELECTRICAL CO PART OF KIT P/N 10943135..... UOC:V37, | 1 |
| 6 | PAOZZ | 5310-00-833-8567 | 19207 | 8338567 | .WASHER,SLOTTED PART OF KIT P/N 10943135..... UOC:V37, | 1 |
| 7 | PAOZA | 5999-00-057-2929 | 96906 | MS27148-2 | .CONTACT,ELECTRICAL PART OF KIT P/N 10943135..... UOC:V37, | 1 |
| 8 | PDOZZ | 2590-01-125-6154 | 19207 | 11669705 | CONTROL BOX,ELECTRI SEE FIG. 300 PART OF KIT P/N 12268872..... UOC:V37, | 1 |
| 9 | PAOZZ | 5935-00-695-9077 | 19207 | 8338572 | SHELL,ELECTRICAL CO PART OF KIT P/N 12268872..... UOC:V37, | 1 |
| 10 | PAOZZ | 5310-00-595-7044 | 19207 | 8338573 | WASHER,SLOTTED PART OF KIT P/N 12268872..... UOC:V37, | 1 |
| 11 | MOOZZ | | 19207 | 11589371 | LEAD,ELECTRICAL MAKE FROM WIRE, P/N M13486-1-7 PART OF KIT P/N 12268872. UOC:V37, | 1 |
| 12 | PAOZZ | 5940-00-399-6676 | 19207 | 8338564 | .TERMINAL ASSEMBLY PART OF KIT P/N 11589371..... UOC:V37, | 1 |
| 13 | PAOZZ | 5310-00-298-8903 | 19207 | 8338570 | .WASHER,FLAT PART OF KIT P/N 11589371..... UOC:V37, | 1 |
| 14 | PAOZZ | 2590-00-695-9076 | 19207 | 8338569 | .SHELL,HEAD LIGHT CI PART OF KIT P/N 11589371..... UOC:V37, | 1 |
| 15 | PAOZZ | 5940-00-113-9820 | 96906 | MS20659-128 | .TERMINAL,LUG PART OF KIT P/N 11589371..... UOC:V37, | 1 |
| 16 | PAOZZ | 5325-00-174-9312 | 96906 | MS35489-36 | GROMMET,NONMETALLIC PART OF KIT P/N 12268872..... UOC:V37, | 1 |
| 17 | MOOOO | | 19207 | 10943101 | LEAD,ELECTRICAL MAKE FROM WIRE, P/N M13486-1-5 PART OF KIT P/N 12268872. UOC:V37, | 1 |

SECTION II

TM 9-2350-261-24P

SECTION II

| (1) ITEM NO | (2) SMR | (3) NSN | (4) CAGE | (5) PART NUMBER | (6) DESCRIPTION AND USABLE ON CODE (UOC) | (7) QTY |
|-------------------|------------|------------------|-------------|-----------------------|---|------------|
| 18 | PAOZA | 5999-00-057-2929 | 96906 | MS27148-2 | .CONTACT,ELECTRICAL PART OF KIT P/N 10943101..... UOC:V37, | 1 |
| 19 | PAOZZ | 5310-00-833-8567 | 19207 | 8338567 | .WASHER,SLOTTED PART OF KIT P/N 10943101..... UOC:V37, | 1 |
| 20 | PAOZZ | 5935-00-572-9180 | 19207 | 8338566 | .SHELL,ELECTRICAL CO PART OF KIT P/N 10943101..... UOC:V37, | 1 |
| 21 | PAOZZ | 5970-00-833-8562 | 19207 | 8338562 | .INSULATOR,BUSHING PART OF KIT P/N 10943101..... UOC:V37, | 1 |
| 22 | PAOZZ | 5935-00-833-8561 | 19207 | 8338561 | .SHELL,ELECTRICAL CO PART OF KIT P/N 10943101..... UOC:V37, | 1 |
| 23 | PAOZZ | 5940-00-399-6676 | 19207 | 8338564 | .TERMINAL ASSEMBLY PART OF KIT P/N 10943101..... UOC:V37, | 1 |
| 24 | PAOZZ | 5310-00-067-6357 | 96906 | MS45904-69 | WASHER,LOCK PART OF KIT P/N 12268872 UOC:V37, | 3 |
| 25 | PAOZZ | 5305-00-988-1723 | 96906 | MS35206-279 | SCREW,MACHINE PART OF KIT P/N 12268872..... UOC:V37, | 1 |
| 26 | PAOFF | 2590-00-866-9406 | 19207 | 10943136 | WIRING HARNESS,BRAN SEE FIG. 331 PART OF KIT P/N 12268872..... UOC:V37, | 1 |
| 27 | PAOZZ | 5340-00-080-9853 | 96906 | MS21333-97 | CLAMP,LOOP PART OF KIT P/N 12268872. UOC:V37, | 4 |

END OF FIGURE

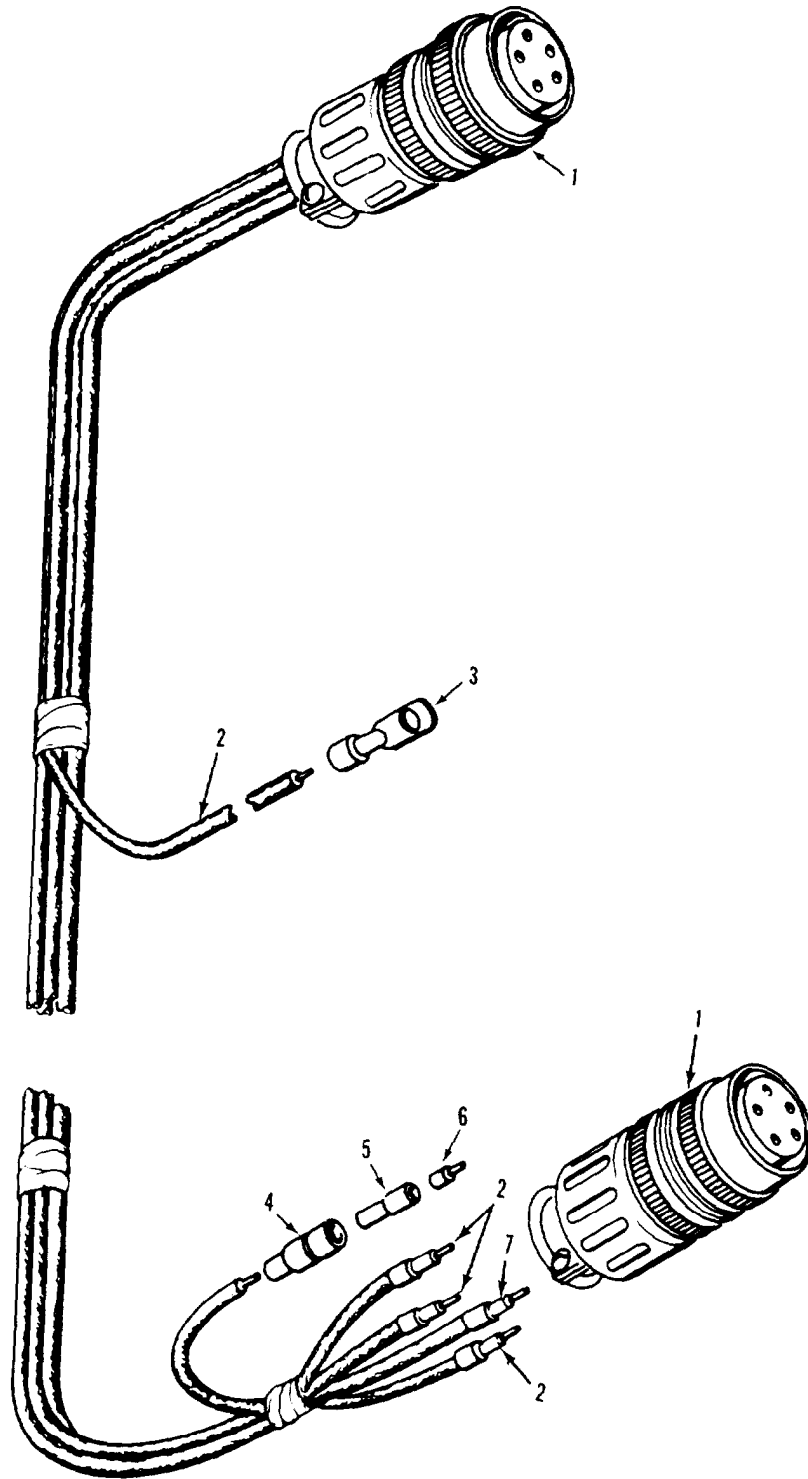

Figure 331. Electronic Heater Kit, Wiring Harness (M577A2)

SECTION II

TM 9-2350-261-24P

| SECTION II | | | | | | |
|------------|-------|------------------|-------|---------------|---|-----|
| (1) | (2) | (3) | (4) | (5) | (6) | (7) |
| ITEM | SMR | NSN | CAGE | PART | DESCRIPTION AND | QTY |
| NO | | | | NUMBER | USABLE ON CODE (UOC) | |
| | | | | | GROUP 3303 WINTERIZATION KITS CONTINUED FIG. 331 ELECTRONIC HEATER KIT, WIRING HARNESS (M577A2) | |
| 1 | PAFZZ | 5935-01-035-5139 | 96906 | MS3456W18-11S | CONNECTOR, PLUG, ELEC PART OF KIT P/N 10943136..... | 2 |
| | | | | | UOC:V37, | |
| 2 | MOOZZ | | 81349 | M13486-1-5 | WIRE, ELECTRICAL MAKE FROM WIRE, P/N M13486-1-5 PART OF KIT P/N 10943136. | V |
| | | | | | UOC:V37, | |
| 3 | PAOZZ | 5940-00-113-3147 | 96906 | MS20659-127 | TERMINAL, LUG PART OF KIT P/N 10943136..... | 1 |
| | | | | | UOC:V37, | |
| 4 | PAOZZ | 5935-00-833-8561 | 19207 | 8338561 | SHELL, ELECTRICAL CO PART OF KIT P/N 10943136..... | 1 |
| | | | | | UOC:V37, | |
| 5 | PAOZZ | 5970-00-833-8562 | 19207 | 8338562 | INSULATOR, BUSHING PART OF KIT P/N 10943136..... | 1 |
| | | | | | UOC:V37, | |
| 6 | PAOZZ | 5940-00-399-6676 | 19207 | 8338564 | TERMINAL ASSEMBLY PART OF KIT P/N 10943136..... | 1 |
| | | | | | UOC:V37, | |
| 7 | MOOZZ | | 81349 | M13486-1-7 | WIRE, ELECTRICAL MAKE FROM WIRE, P/N M13486/1-7 PART OF KIT P/N 10943136. | V |
| | | | | | UOC:V37, | |

END OF FIGURE

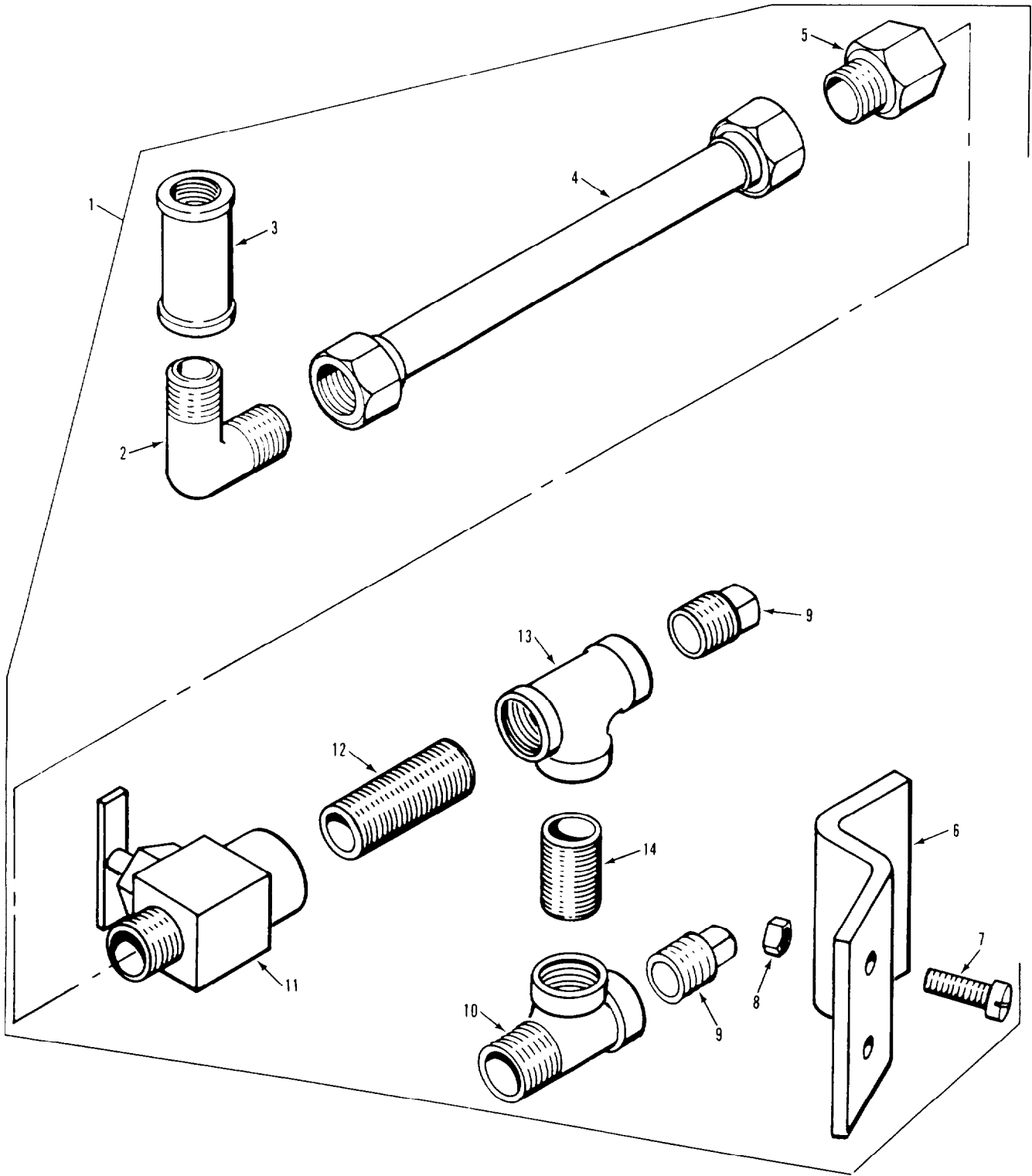

Figure 332. Engine Coolant Fuel Adapter Kit (M577A2, M1068)

SECTION II

TM 9-2350-261-24P

| SECTION II (1) ITEM NO | (2) SMR | (3) NSN | (4) CAGE | (5) PART NUMBER | (6) DESCRIPTION AND USABLE ON CODE (UOC) | (7) QTY |
|--|------------|------------------|-------------|-----------------------|---|------------|
| GROUP 3303 WINTERIZATION KITS CONTINUED FIG. 332 ENGINE COOLANT FUEL ADAPTER KIT (M577A2, M1068) | | | | | | |
| 1 | PFFZZ | 2910-01-310-2101 | 19207 | 11661143 | ADAPTER KIT,WINTERI PART OF KIT P/N 12268872..... | 1 |
| 2 | PAOZZ | 4730-00-127-4461 | 96906 | MS51815-6A | .ELBOW,PIPE TO TUBE PART OF KIT P/N 11661143..... | 1 |
| 3 | PAOZZ | 4730-00-187-7610 | 96906 | MS39233-2 | .COUPLING,PIPE PART OF KIT P/N 11661143..... | 1 |
| 4 | PAOZZ | 4720-00-437-1135 | 19207 | 10932707-12 | UOC:V37, .HOSE ASSEMBLY,NONME PART OF KIT P/N 11661143..... | 1 |
| 5 | PAOZZ | 4730-00-336-9558 | 96906 | MS51816-5A | UOC:V37,ACP, .ADAPTER,STRAIGHT,PI PART OF KIT P/N 11661143..... | 1 |
| 6 | PAOZZ | 5340-00-100-4109 | 19207 | 10942797 | UOC:V37,ACP, .BRACKET,DOUBLE ANGL PART OF KIT P/N 11661143..... | 1 |
| 7 | PAOZZ | 5305-00-993-1848 | 96906 | MS35207-265 | UOC:V37,ACP, .SCREW,MACHINE PART OF KIT P/N 11661143..... | 2 |
| 8 | PAOZZ | 5310-00-877-5797 | 96906 | MS21044N3 | UOC:V37,ACP, .NUT,SELF-LOCKING,HE PART OF KIT P/N 11661143..... | 2 |
| 9 | PAOZZ | 4730-00-221-2137 | 96906 | MS20913-2S | UOC:V37,ACP, .PLUG,PIPE PART OF KIT P/N 11661143.. | 2 |
| 10 | PAOZZ | 4730-00-784-0769 | 19207 | 10943270-2 | UOC:V37,ACP, .TEE,PIPE PART OF KIT P/N 11661143.. | 1 |
| 11 | PAOZZ | 4820-00-785-8153 | 19207 | 8707872-1 | UOC:V37,ACP, COCK,SHUTOFF,SCREW..... | 1 |
| 12 | PAOZZ | 4730-00-196-1502 | 96906 | MS51953-29 | UOC:V37,ACP, .NIPPLE,PIPE PART OF KIT P/N 11661143..... | 1 |
| 13 | PAOZZ | 4730-00-784-0778 | 19207 | 10942796-1 | UOC:V37,ACP, .TEE,PIPE PART OF KIT P/N 11661143.. | 1 |
| 14 | PAOZZ | 4730-00-196-1465 | 96906 | MS51873-25 | UOC:V37,ACP, .NIPPLE,PIPE PART OF KIT P/N 11661143..... | 1 |

END OF FIGURE

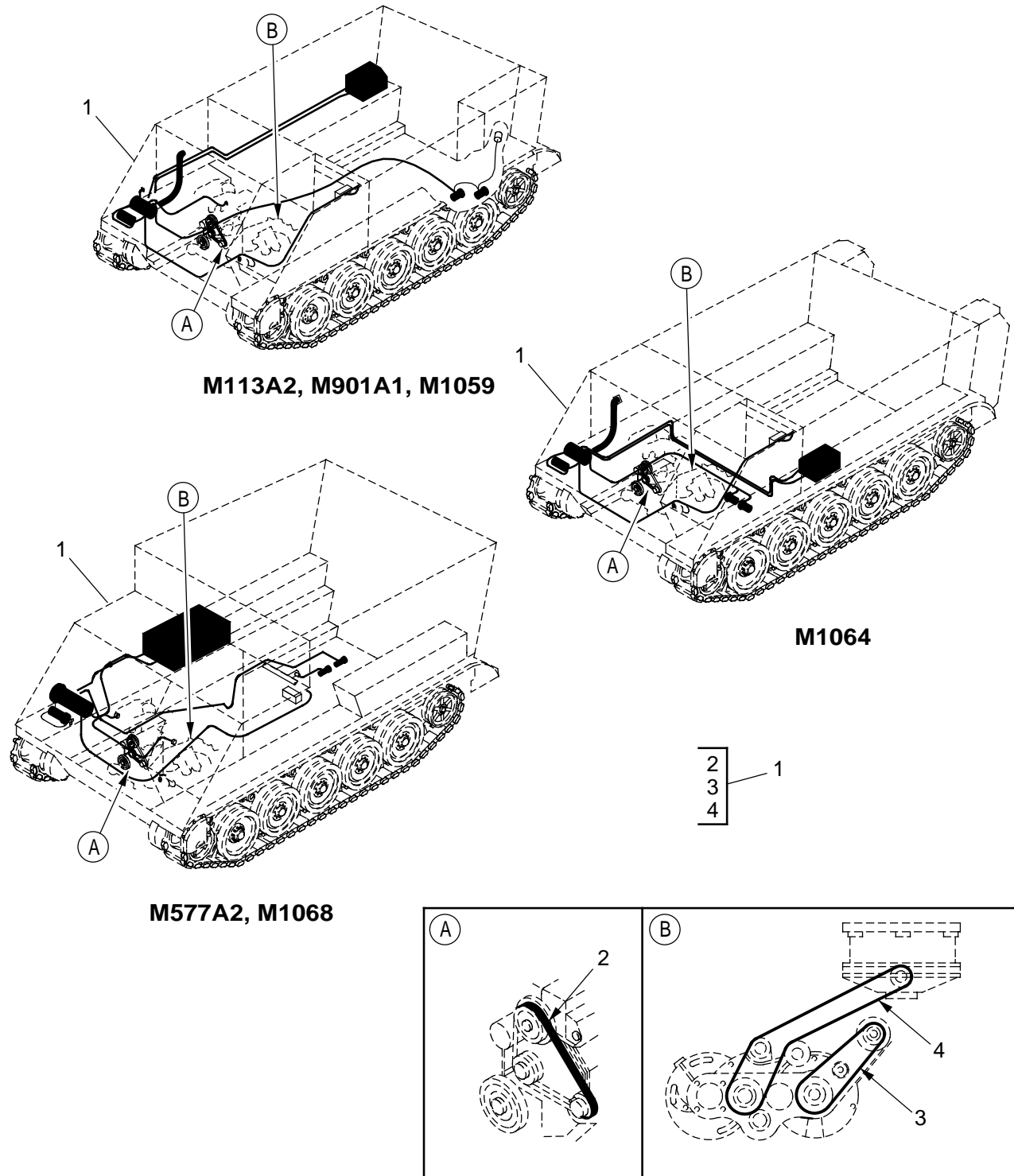

Figure 333. Engine Coolant Heater Kits

SECTION II

TM 9-2350-261-24P

| SECTION II | | | | | | | |
|------------|-------|------------------|-------|---------------|-------------------------------------|-----|-----|
| (1) | (2) | (3) | (4) | (5) | (6) | (7) | |
| ITEM | SMR | NSN | CAGE | PART | DESCRIPTION AND | | QTY |
| NO | | | | NUMBER | USABLE ON CODE (UOC) | | |
| | | | | | GROUP 3303 WINTERIZATION KITS | | |
| | | | | | CONTINUED | | |
| | | | | | FIG. 333 ENGINE COOLANT HEATER KITS | | |
| 1 | PDFZZ | 2590-01-119-5857 | 19207 | 12269187 | MODIFICATION KIT..... | | 1 |
| | | | | | UOC:V35,011,056, | | |
| 1 | PDOZZ | 2590-01-119-5858 | 19207 | 12269197 | MODIFICATION KIT,VE..... | | 1 |
| | | | | | UOC:V37,ACP, | | |
| 1 | PDFZZ | 2590-01-119-5856 | 19207 | 12269225 | MODIFICATION KIT,VE..... | | 1 |
| | | | | | UOC:120, | | |
| 2 | PAOZZ | 3030-00-537-1531 | 96906 | MS51065RP37-2 | .BELTS,V,MATCHED SET WATER PUMP,TWO | | 1 |
| | | | | | BELTS PER SET PART OF KIT P/N | | |
| | | | | | 12269187..... | | |
| 3 | PAOZZ | 3030-01-106-4047 | 96906 | MS51066C54B2 | .BELTS,V,MATCHED SET ALTERNATOR,TWO | | 1 |
| | | | | | BELTS PER SET PART OF KIT P/N | | |
| | | | | | 12269187..... | | |
| 4 | PAOZZ | 3030-01-125-9707 | 19207 | 12269574-1 | .BELTS,V,MATCHED SET FAN | | 1 |
| | | | | | DRIVE,THREE BELTS PER SET PART OF | | |
| | | | | | KIT P/N 12269187..... | | |

END OF FIGURE

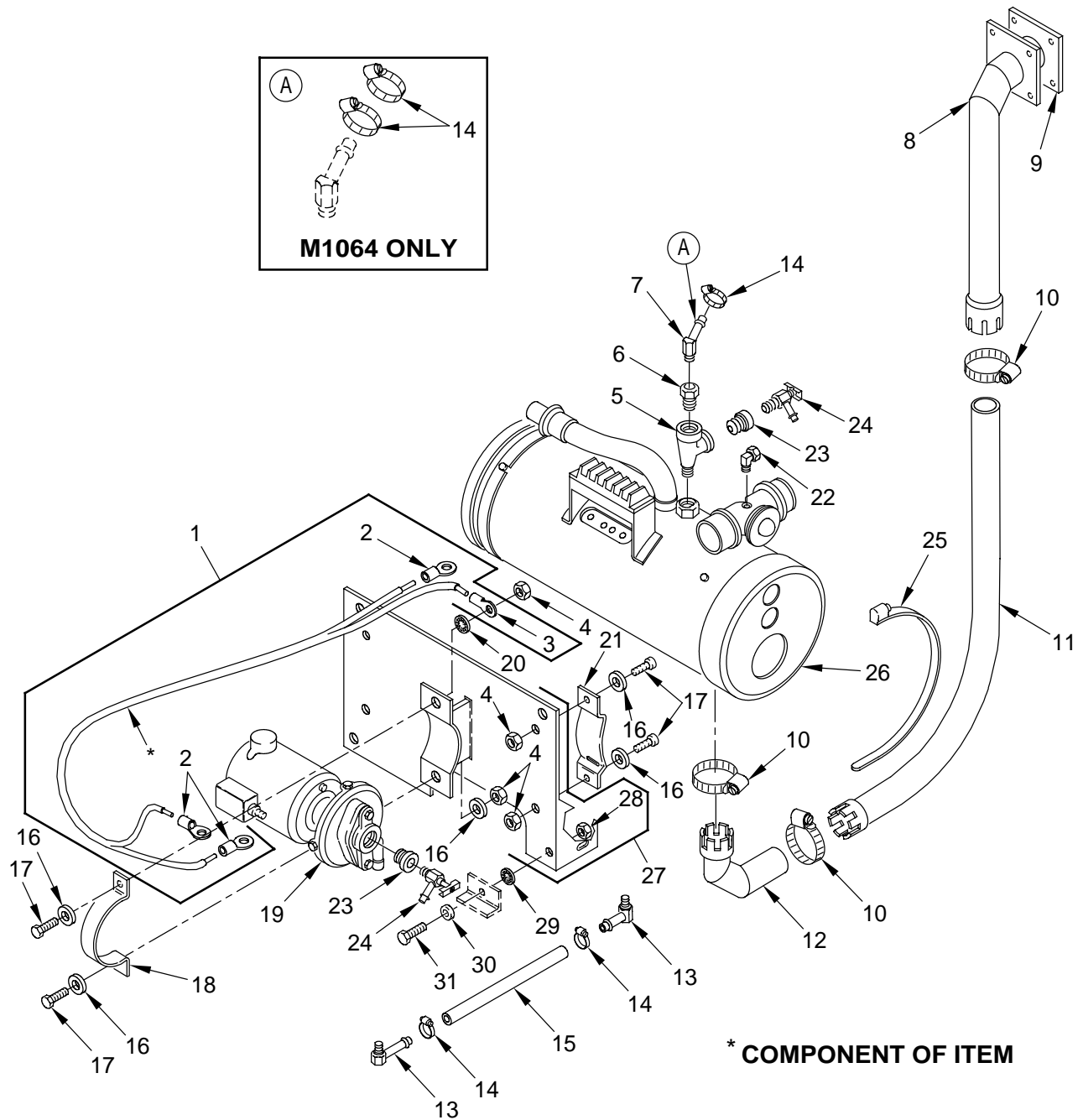

Figure 334. Engine Coolant Heater, Pump, Tubes, and Fittings

SECTION II

TM 9-2350-261-24P

| SECTION II (1) ITEM NO | (2) SMR | (3) NSN | (4) CAGE | (5) PART NUMBER | (6) DESCRIPTION AND USABLE ON CODE (UOC) | (7) QTY |
|---|------------|------------------|-------------|-----------------------|--|------------|
| GROUP 3303 WINTERIZATION KITS CONTINUED FIG. 334 ENGINE COOLANT HEATER, PUMP TUBES, AND FITTINGS | | | | | | |
| 1 | PAOZZ | 6150-00-490-0768 | 19207 | 10943152 | WIRING HARNESS,BRAN PART OF KIT P/N 12269187..... | 1 |
| 2 | PAOZZ | 5940-00-113-8179 | 81343 | MS25036-107 | .TERMINAL,LUG PART OF KIT P/N 10943152..... | 3 |
| 3 | PAOZZ | 5940-00-230-0515 | 81343 | AS25036-154 | .TERMINAL,LUG PART OF KIT P/N 10943152..... | 1 |
| 4 | PAOZZ | 5310-00-088-1251 | 96906 | MS51922-1 | NUT,SELF-LOCKING,HE PART OF KIT P/N 12269187..... | 6 |
| 5 | PAOZZ | 4730-00-784-0771 | 19207 | 10943270-1 | TEE,PIPE PART OF KIT P/N 12269187... | 1 |
| 6 | PAOZZ | 4730-00-204-3481 | 19207 | 10933104-3 | BUSHING,PIPE PART OF KIT P/N 12269187..... | 1 |
| 7 | PAOZZ | 4730-00-702-2847 | 96906 | MS24518-4 | ELBOW,PIPE TO HOSE PART OF KIT P/N 12269187..... | 1 |
| 8 | PAOZZ | 2990-01-119-5873 | 19207 | 12253648 | PIPE,EXHAUST PART OF KIT P/N 12269187..... | 1 |
| 9 | PAOZZ | 5330-00-866-9393 | 19207 | 10943155 | GASKET PART OF KIT P/N 12269187..... | 1 |
| 10 | PAOZZ | 4730-00-908-3193 | 96906 | MS35842-12 | CLAMP,HOSE PART OF KIT P/N 12269187. | 3 |
| 11 | PAOZZ | 4710-00-866-9395 | 19207 | 10943157 | TUBE ASSEMBLY,METAL PART OF KIT P/N 12269187..... | 1 |
| 12 | PAOZZ | 2990-00-866-9397 | 19207 | 10943156 | TUBE,HEATER,E,HAUST PART OF KIT P/N 12269187..... | 1 |
| 13 | PAOZZ | 4730-00-773-1253 | 96906 | MS24519-8 | ELBOW,PIPE TO HOSE PART OF KIT P/N 12269187..... | 2 |
| 14 | PAOZZ | 4730-00-908-3194 | 96906 | MS35842-11 | CLAMP,HOSE PART OF KIT P/N 12269187. | 3 |
| 14 | PAOZZ | 4730-00-908-3194 | 96906 | MS35842-11 | UOC:V35,V37,011,056,ACP, CLAMP,HOSE PART OF KIT P/N 12269187. | 4 |
| 15 | MOOZZ | 4720-01-368-6169 | 19207 | 11646764-3 | UOC:120, HOSE,PREFORMED MAKE FROM HOSE, P/N MS521301A203R PART OF KIT P/N 12269187..... | 1 |
| 16 | PAOZZ | 5310-00-809-4058 | 96906 | MS27183-10 | WASHER,FLAT PART OF KIT P/N 12269187 | 7 |
| 17 | PAOZZ | 5305-00-225-3843 | 80204 | B1821BH025C100N | SCREW,CAP,HEXAGON H PART OF KIT P/N 12269187..... | 6 |
| 18 | PAOZZ | 5340-00-460-2574 | 19207 | 10943153 | STRAP,RETAINING PART OF KIT P/N 12269187..... | 1 |
| 19 | PAOZZ | 4320-00-930-2045 | 19207 | 10946835 | PUMP UNIT,CENTRIFUG PART OF KIT P/N 12269187..... | 1 |
| 20 | PAOZZ | 5310-00-067-6357 | 96906 | MS45904-69 | WASHER,LOCK PART OF KIT P/N 12269187 | 1 |
| 21 | PAOZZ | 5340-00-498-2399 | 19207 | 10943181 | BRACKET,ENGINE ACCE PART OF KIT P/N 12269187..... | 2 |
| 22 | PAOZZ | 4730-00-818-0952 | 19207 | 8720129 | ELBOW,PIPE TO TUBE PART OF KIT P/N 12269187..... | 1 |
| 23 | PAOZZ | 4730-00-965-1277 | 19207 | 10943263-2 | BUSHING,PIPE PART OF KIT P/N 12269187..... | 2 |
| 24 | PAOZZ | 4820-00-026-8473 | 90940 | 0637127 | COCK,DRAIN PART OF KIT P/N 12269187. | 2 |
| 25 | PAOZZ | 4730-00-908-6294 | 96906 | MS35842-16 | CLAMP,HOSE PART OF KIT P/N 12269187. | 2 |
| 26 | PAOFF | 2990-00-997-1532 | 19207 | 11601698 | HEATER,COOLANT,ENGI SEE FIG. 335 PART OF KIT P/N 12269187..... | 1 |
| 27 | PAOFF | 5340-00-228-1314 | 19207 | 10943151 | BRACKET,ENGINE ACCE PART OF KIT P/N 12269187..... | 1 |
| 28 | PAFZZ | 5310-00-073-0131 | 19207 | 7341617 | NUT,SELF-LOCKING,SP(2) 334-28 .NUT,SELF-LOCKING,SP PART OF KIT P/N 10943151..... | 2 |
| 29 | PAOZZ | 5310-00-061-1258 | 96906 | MS45904-76 | WASHER,LOCK PART OF KIT P/N 12269187 | 2 |
| 30 | PAOZZ | 5310-00-080-6004 | 96906 | MS27183-14 | WASHER,FLAT PART OF KIT P/N 12269187 | 4 |
| 31 | PAOZZ | 5305-00-942-2196 | 80204 | B1821BH038C100D | SCREW,CAP,HEXAGON H PART OF KIT P/N 12269187..... | 4 |

END OF FIGURE

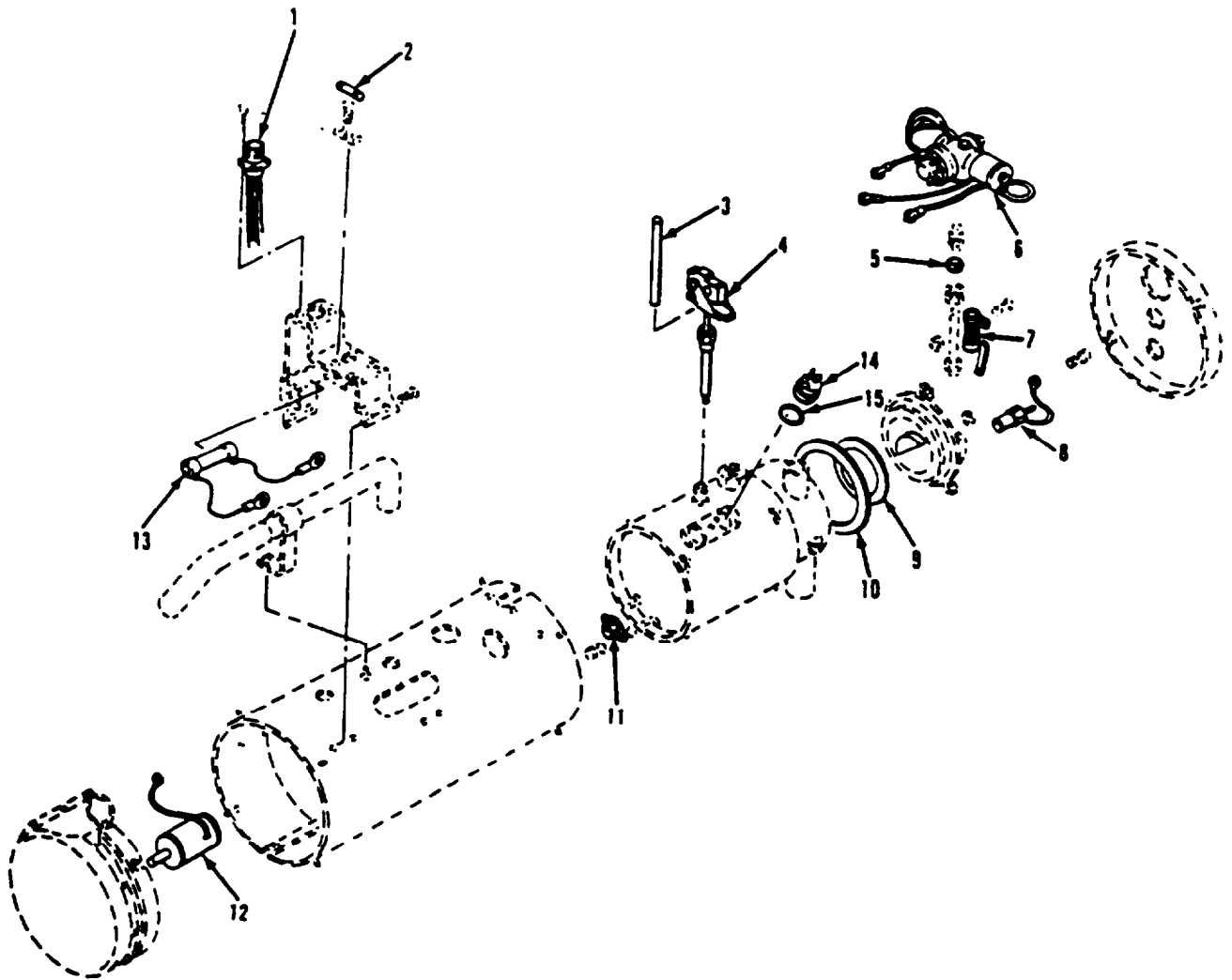

Figure 335. Engine Coolant Heater Assembly

SECTION II

TM 9-2350-261-24P

| SECTION II | | (3) | (4) | (5) | (6) | (7) |
|---|-------|------------------|-------|---------------|---|-----|
| ITEM | SMR | NSN | CAGE | PART NUMBER | DESCRIPTION AND USABLE ON CODE (UOC) | QTY |
| NO | | | | | | |
| GROUP 3303 WINTERIZATION KITS CONTINUED FIG. 335 ENGINE COOLANT HEATER ASSEMBLY | | | | | | |
| 1 | PAOZA | 5935-01-154-6264 | 96906 | MS3452W18-11P | CONNECTOR, RECEPTACLE PART OF KIT P/N 11601698..... | 1 |
| 2 | PAFZZ | 5961-00-997-1527 | 19207 | 11602328 | DIODE, COOLANT HEATER PART OF KIT P/N 11601698..... | 1 |
| 3 | PAOZZ | 2540-00-216-5722 | 78385 | 704225 | ROD, NONEXPANSIVE PART OF KIT P/N 11601698..... | 1 |
| 4 | PAOZZ | 5930-00-345-5455 | 19207 | 11663057 | SWITCH, THERMOSTATIC PART OF KIT P/N 11601698..... | 1 |
| 5 | PAFZZ | 4730-00-278-8764 | 19422 | 4208-78385 | SLEEVE, COMPRESSION, PART OF KIT P/N 11601698..... | 1 |
| 6 | PAFZZ | 2910-00-052-0033 | 78385 | G702573 | VALVE, FUEL CONTROL, PART OF KIT P/N 11601698..... | 1 |
| 7 | PAFZZ | 5905-00-089-1111 | 78385 | 702853 | RESISTOR, FIXED, WIRE PART OF KIT P/N 11601698..... | 1 |
| 8 | PAOZZ | 4520-00-312-2017 | 78385 | G484055 | IGNITER, SPARK, FUEL PART OF KIT P/N 11601698..... | 1 |
| 9 | PAFZZ | 5330-00-997-1533 | 19207 | 11588688-1 | PACKING, PREFORMED PART OF KIT P/N 11601698..... | 1 |
| 10 | PAFZZ | 5330-00-997-1528 | 78385 | 703349 | GASKET PART OF KIT P/N 11601698..... | 1 |
| 11 | PAFZZ | 5930-00-997-1529 | 78385 | 702566 | SWITCH, THERMOSTATIC PART OF KIT P/N 11601698..... | 1 |
| 12 | PAFZZ | 6105-00-787-8532 | 78385 | G700139 | MOTOR, DIRECT CURRENT PART OF KIT P/N 11601698..... | 1 |
| 13 | PAFZZ | 2590-00-997-1530 | 78385 | G703647 | RESISTOR AND CABLES PART OF KIT P/N 11601698..... | 1 |
| 14 | PAFZZ | 5930-00-678-7768 | 78385 | 704401-2 | SWITCH, THERMOSTATIC PART OF KIT P/N 11601698..... | 1 |
| 15 | PAFZZ | 5330-01-129-0361 | 78385 | 730051-1 | PACKING, PREFORMED PART OF KIT P/N 11601698..... | 1 |

END OF FIGURE

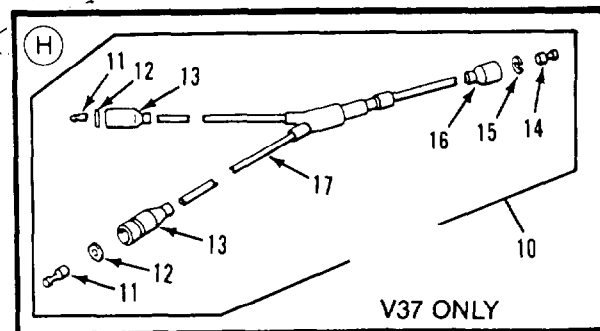
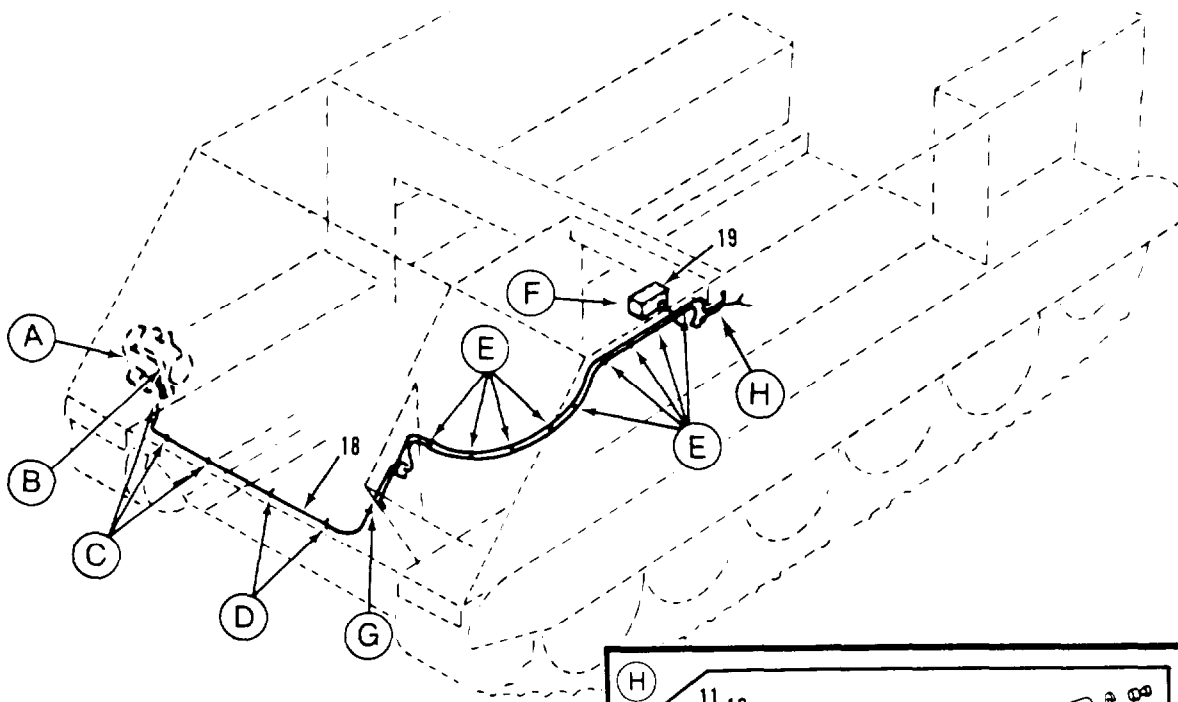
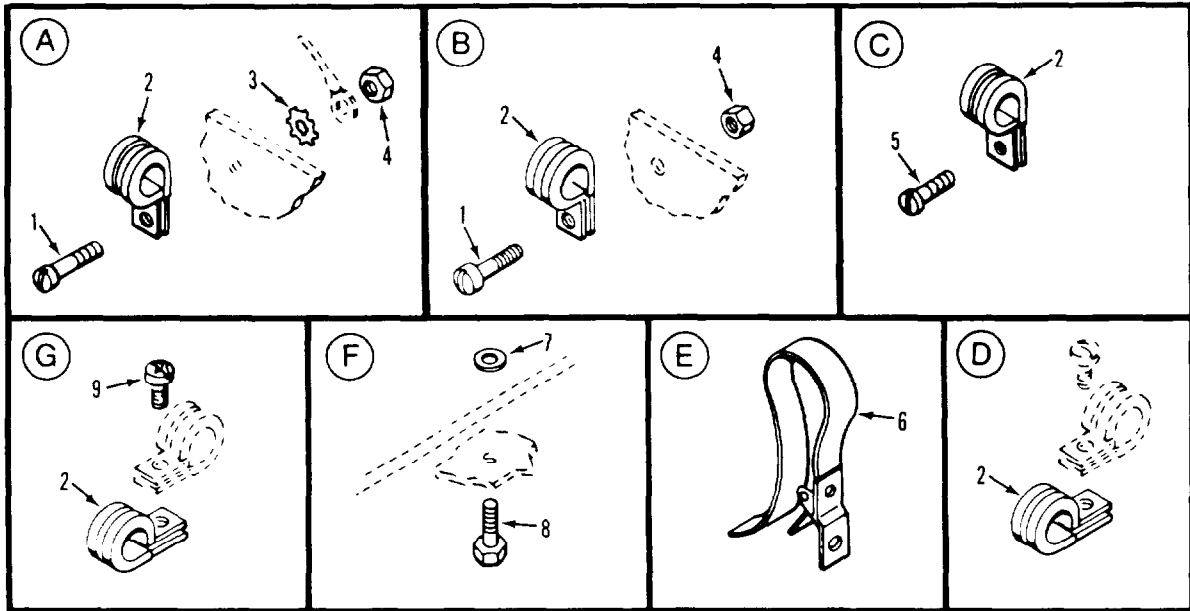

Figure 336. Engine Coolant Heater Wiring Harness and Attaching Hardware

SECTION II

TM 9-2350-261-24P

| SECTION II | | (3) | (4) | (5) | (6) | (7) |
|--|-------|------------------|-------|-------------|---|-----|
| (1) | (2) | (3) | (4) | (5) | (6) | (7) |
| ITEM | SMR | NSN | CAGE | PART NUMBER | DESCRIPTION AND USABLE ON CODE (UOC) | QTY |
| NO | | | | | | |
| GROUP 3303 WINTERIZATION KITS CONTINUED FIG. 336 ENGINE COOLANT HEATER WIRING HARNESS AND ATTACHING HARDWARE | | | | | | |
| 1 | PAOZZ | 5305-00-993-1848 | 96906 | MS35207-265 | SCREW,MACHINE PART OF KIT P/N 12269187..... | 2 |
| 2 | PAOZZ | 5340-00-200-8559 | 96906 | MS21919WDG7 | CLAMP,LOOP PART OF KIT P/N 12269187. | 8 |
| 3 | PAOZZ | 5310-00-080-9786 | 96906 | MS45904-60 | WASHER,LOCK PART OF KIT P/N 12269187 | 1 |
| 4 | PAOZZ | 5310-00-877-5797 | 96906 | MS21044N3 | NUT,SELF-LOCKING,HE PART OF KIT P/N 12269187..... | 2 |
| 5 | PAOZZ | 5305-00-984-6210 | 96906 | MS35206-263 | SCREW,MACHINE PART OF KIT P/N 12269187..... | 1 |
| 5 | PAOZZ | 5305-00-984-6210 | 96906 | MS35206-263 | UOC:V35,011,056, SCREW,MACHINE..... | 3 |
| 6 | PAOZZ | 5340-00-802-7565 | 19207 | 8341860 | UOC:V37,120,ACP, STRAP,LINE SUPPORTI PART OF KIT P/N 12269187..... | 8 |
| 6 | PAOZZ | 5340-00-679-9230 | 19207 | 8704583 | UOC:V35,011,120,056, STRAP,WEBBING PART OF KIT P/N 12269197..... | 9 |
| 7 | PAOZZ | 5310-00-067-6357 | 96906 | MS45904-69 | UOC:V37,ACP, WASHER,LOCK PART OF KIT P/N 12269197 | 2 |
| 8 | PAOZZ | 5305-00-988-1721 | 96906 | MS35206-277 | UOC:V37,ACP, SCREW,MACHINE PART OF KIT P/N 12269197..... | 2 |
| 8 | PAOZZ | 5305-00-068-0500 | 96906 | MS90725-3 | UOC:V37,ACP, SCREW,CAP,HEXAGON H PART OF KIT P/N 12269187..... | 2 |
| 9 | PAOZZ | 5305-00-984-6212 | 96906 | MS35206-265 | UOC:V35,011,120,056, SCREW,MACHINE PART OF KIT P/N 12269187..... | 1 |
| 10 | PAOOO | 6150-00-930-2047 | 19207 | 11589372 | WIRING HARNESS,BRAN PART OF KIT P/N 12269197..... | 1 |
| 11 | PAOZZ | 5940-00-399-6676 | 19207 | 8338564 | UOC:V37,ACP, .TERMINAL ASSEMBLY PART OF KIT P/N 11589372..... | 2 |
| 12 | PAOZZ | 5310-00-298-8903 | 19207 | 8338570 | UOC:V37,ACP, .WASHER,FLAT PART OF KIT P/N 11589372..... | 2 |
| 13 | PAOZZ | 2590-00-695-9076 | 19207 | 8338569 | UOC:V37,ACP, .SHELL,HEAD LIGHT CI PART OF KIT P/N 11589372..... | 2 |
| 14 | PAOZA | 5999-00-925-6495 | 96906 | MS27148-1 | UOC:V37,ACP, .CONTACT,ELECTRICAL PART OF KIT P/N 11589372..... | 1 |
| 15 | PAOZZ | 5310-00-595-7044 | 19207 | 8338573 | UOC:V37,ACP, .WASHER,SLOTTED PART OF KIT P/N 11589372..... | 1 |
| 16 | PAOZZ | 5935-00-695-9077 | 19207 | 8338572 | UOC:V37,ACP, .SHELL,ELECTRICAL CO PART OF KIT P/N 11589372..... | 1 |
| 17 | MOOZZ | | 81349 | M13486-1-7 | UOC:V37,ACP, .WIRE,ELECTRICAL MAKE FROM WIRE, P/N M13486-1-7 PART OF KIT P/N 11589372..... | V |
| 18 | PAOFF | 2920-00-866-9404 | 19207 | 10943141 | UOC:V37,ACP, WIRING HARNESS,BRAN PART OF KIT P/N 12269187..... | 1 |
| 18 | PAOFF | 6150-00-867-5239 | 19207 | 10949325 | UOC:V35,011,120,056, WIRING HARNESS,BRAN PART OF KIT P/N 12269197 | 1 |
| 19 | PAOZZ | 2590-01-125-6154 | 19207 | 11669705 | UOC:V37,ACP CONTROL BOX,ELECTRI SEE FIG. 300 PART OF KIT P/N 12269187..... | 1 |

END OF FIGURE

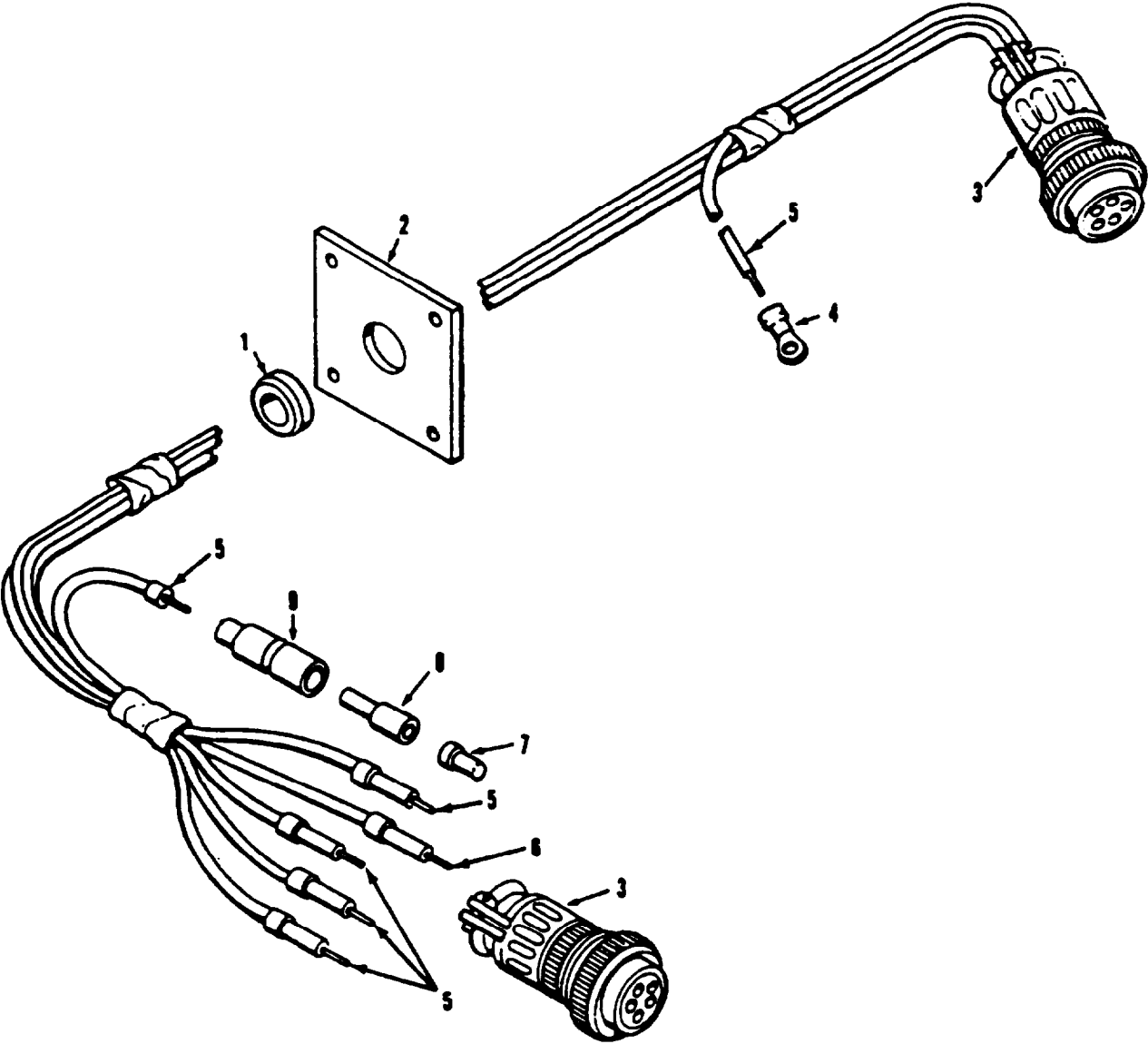

Figure 337. Engine Coolant Wiring Harness Assembly

SECTION II

TM 9-2350-261-24P

| SECTION II | | (3) | (4) | (5) | (6) | (7) |
|--|-------|------------------|-------|---------------|--|-----|
| (1) | (2) | (3) | (4) | (5) | (6) | (7) |
| ITEM | SMR | NSN | CAGE | PART | DESCRIPTION AND | QTY |
| NO | | | | NUMBER | USABLE ON CODE (UOC) | |
| GROUP 3303 WINTERIZATION KITS CONTINUED FIG. 337 ENGINE COOLANT WIRING HARNESS ASSEMBLY | | | | | | |
| 1 | PAOZZ | 5325-01-286-0857 | 96906 | MS35489-42S | .GROMMET, NONMETALLIC PART OF KIT P/N 10943141..... | 1 |
| 2 | PAOZZ | 5365-00-168-2330 | 19207 | 10943160-1 | .SPACER, PLATE PART OF KIT P/N 10943141..... | 1 |
| 3 | PAFZZ | 5935-01-035-5139 | 96906 | MS3456W18-11S | CONNECTOR, PLUG, ELEC PART OF KIT P/N 10943141..... | 2 |
| 4 | PAOZZ | 5940-00-143-4780 | 96906 | MS25036-108 | .TERMINAL, LUG PART OF KIT P/N 10943141..... | 1 |
| 5 | MOOZO | | 81349 | M13486-1-5 | .WIRE, ELECTRICAL MAKE FROM WIRE, P/N M13486-1-5 PART OF KIT P/N 10943141..... | V |
| 6 | MOOZZ | | 81349 | M13486-1-7 | .WIRE, ELECTRICAL MAKE FROM WIRE, P/N M13486-1-7 PART OF KIT P/N 10943141..... | V |
| 7 | PAOZZ | 5940-00-399-6676 | 19207 | 8338564 | .TERMINAL ASSEMBLY PART OF KIT P/N 10943141..... | 1 |
| 8 | PAOZZ | 5935-00-833-8561 | 19207 | 8338561 | .SHELL, ELECTRICAL CO PART OF KIT P/N 10943141..... | 1 |
| 9 | PAOZZ | 5970-00-833-8562 | 19207 | 8338562 | .INSULATOR, BUSHING PART OF KIT P/N 10943141..... | 1 |

END OF FIGURE

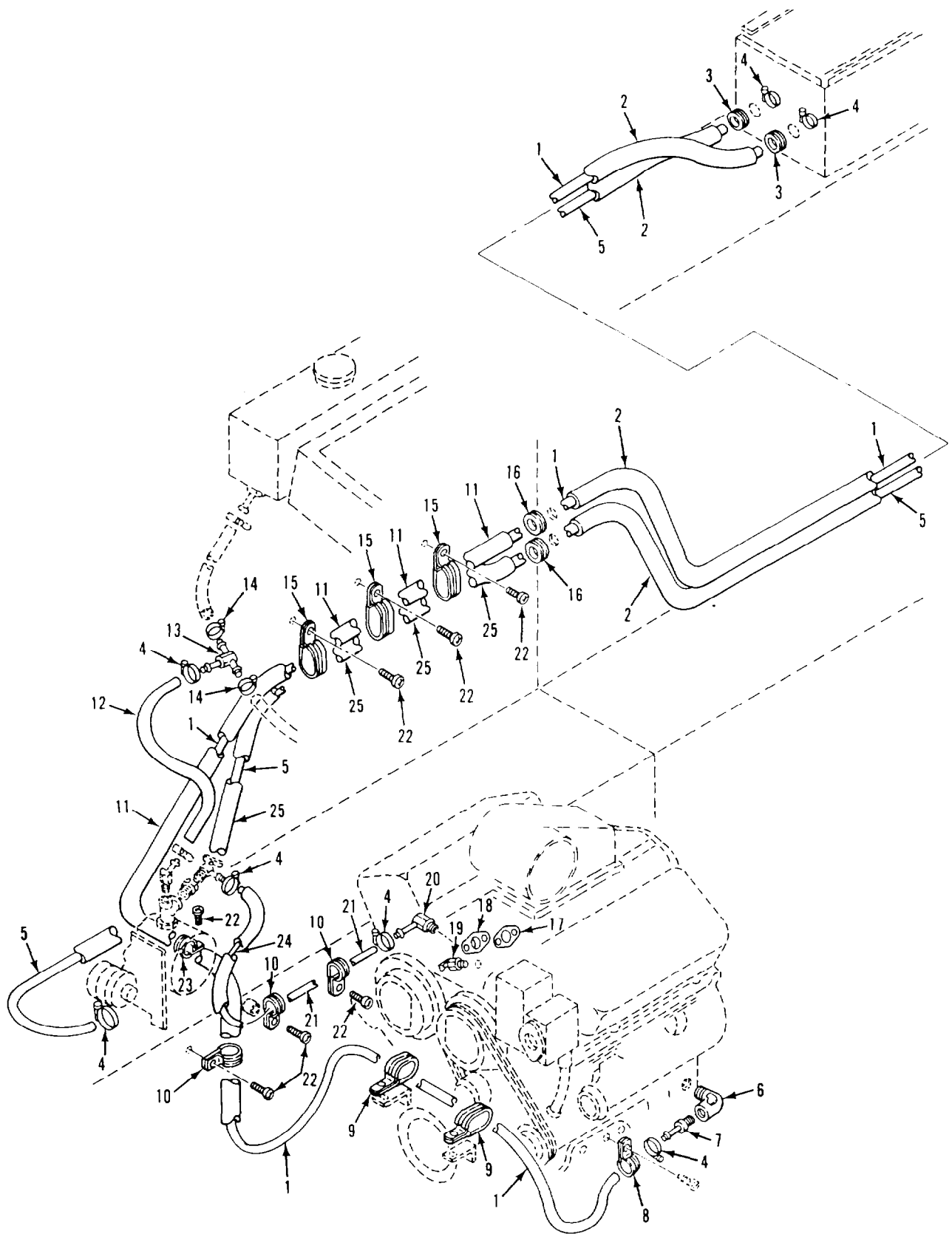

Figure 338. Engine Coolant Heater Hoses and Fittings (M1059, M113A2, M901A1)

SECTION II

TM 9-2350-261-24P

| SECTION II (1) ITEM NO | (2) SMR | (3) NSN | (4) CAGE | (5) PART NUMBER | (6) DESCRIPTION AND USABLE ON CODE (UOC) | (7) QTY |
|---|------------|------------------|-------------|-----------------------|--|------------|
| GROUP 3303 WINTERIZATION KITS CONTINUED FIG. 338 ENGINE COOLANT HEATER HOSES AND FITTINGS (M1059, M113A2, M901A1) | | | | | | |
| 1 | MOOZZ | | 19207 | 11646764-16 | HOSE,PREFORMED MAKE FROM HOSE, P/N MS521301A203R PART OF KIT P/N 12269187..... | 1 |
| 2 | MOOZZ | | 19207 | 12269187-1 | UOC:V35,011,056, TUBING MAKE FROM TUBING, P/N 12313298 PART OF KIT P/N 12269187... | 2 |
| 3 | PAOZZ | 5325-00-276-6343 | 53711 | 33G1724 | UOC:V35,011,056, GROMMET,NONMETALLIC PART OF KIT P/N 12269187..... | 2 |
| 4 | PAOZZ | 4730-00-908-3194 | 96906 | MS35842-11 | UOC:V35,011,056, CLAMP,HOSE PART OF KIT P/N 12269187. | 7 |
| 5 | MOOZZ | | 19207 | 11646764-15 | UOC:V35,011,056, HOSE,RUBBER MAKE FROM HOSE, P/N MS521301A203R PART OF KIT P/N 12269187..... | 1 |
| 6 | PAOZZ | 4730-00-277-2676 | 88044 | AN914-3D | UOC:V35,011,056, ELBOW,PIPE PART OF KIT P/N 12269187. | 1 |
| 7 | PAOZZ | 4730-00-842-2598 | 96906 | MS24522-24 | UOC:V35,011,056, ADAPTER,STRAIGHT,PI PART OF KIT P/N 12269187..... | 1 |
| 8 | PAOZZ | 5340-00-764-7052 | 96906 | MS21333-116 | UOC:V35,011,056, CLAMP,LOOP PART OF KIT P/N 12269187. | 1 |
| 9 | PAOZZ | 5340-00-579-9678 | 96906 | MS21919WDG32 | UOC:V35,011,056, CLAMP,LOOP PART OF KIT P/N 12269187. | 2 |
| 10 | PAOZZ | 5340-00-286-9418 | 96906 | MS21919WDG16 | UOC:V35,011,056, CLAMP,LOOP PART OF KIT P/N 12269187. | 3 |
| 11 | MOOZZ | | 19207 | 12269187-3 | UOC:V35,011,056, TUBING MAKE FROM TUBING, P/N 12313298 PART OF KIT P/N 12269187... | 1 |
| 12 | MOOZZ | | 19207 | 11646763-1 | UOC:V35,011,056, HOSE,NONMETALLIC MAKE FROM HOSE, P/N MS521303A201R PART OF KIT P/N 12269187..... | 1 |
| 13 | PAOZZ | 4730-01-159-9734 | 96906 | MS24521-4 | UOC:V35,011,056, TEE,HOSE PART OF KIT P/N 12269187... | 1 |
| 14 | PAOZZ | 4730-00-908-3195 | 96906 | MS35842-10 | UOC:V35,011,056, CLAMP,HOSE PART OF KIT P/N 12269187. | 2 |
| 15 | PAOZZ | 5340-00-764-7053 | 96906 | MS21334-35 | UOC:V35,011,056, CLAMP,LOOP PART OF KIT P/N 12269187. | 3 |
| 16 | PAOZZ | 5325-00-202-4005 | 96906 | MS35489-110 | UOC:V35,011,056, GROMMET,NONMETALLIC PART OF KIT P/N 12269187..... | 2 |
| 17 | PAFZZ | 5330-00-776-1019 | 19207 | 10943271 | UOC:V35,011,056, GASKET PART OF KIT P/N 12269187..... | 1 |
| 18 | PAFZZ | 2930-00-866-9396 | 19207 | 10943274 | UOC:V35,011,056, FITTING,COOLANT,HEA PART OF KIT P/N 12269187..... | 1 |
| 19 | PAOZZ | 4820-00-752-9040 | 96906 | MS35782-4 | UOC:V35,011,056, COCK,DRAIN PART OF KIT P/N 12269187. | 1 |
| 20 | PAOZZ | 4730-00-773-1253 | 96906 | MS24519-8 | UOC:V35,011,056, ELBOW,PIPE TO HOSE PART OF KIT P/N 12269187..... | 1 |
| 21 | MOOZZ | | 19207 | 12269187-4 | UOC:V35,011,056, TUBING MAKE FROM TUBING, P/N 12313298 PART OF KIT P/N 12269187... | 1 |
| 22 | PAOZZ | 5305-00-984-6210 | 96906 | MS35206-263 | UOC:V35,011,056, SCREW,MACHINE PART OF KIT P/N 12269187..... | 7 |

SECTION II

TM 9-2350-261-24P

| SECTION II | | | | | | | |
|------------|-------|------------------|-------|--------------|--|--|-----|
| (1) | (2) | (3) | (4) | (5) | (6) | | (7) |
| ITEM | SMR | NSN | CAGE | PART | DESCRIPTION AND | | QTY |
| NO | | | | NUMBER | USABLE ON CODE (UOC) | | |
| 23 | PAOZZ | 5340-00-664-8188 | 96906 | MS21919WDG20 | CLAMP, LOOP PART OF KIT P/N 12269187. UOC:V35,011,056, | | 1 |
| 24 | MOOZZ | | 19207 | 11646764-4 | HOSE, PREFORMED MAKE FROM HOSE, P/N MS521301A203R PART OF KIT P/N 12269187..... | | 1 |
| 25 | MOOZZ | | 19207 | 12269187-2 | UOC:V35,011,056, TUBING MAKE FROM TUBING, P/N 12313298 PART OF KIT P/N 12269187... UOC:V35,011,056, | | 1 |

END OF FIGURE

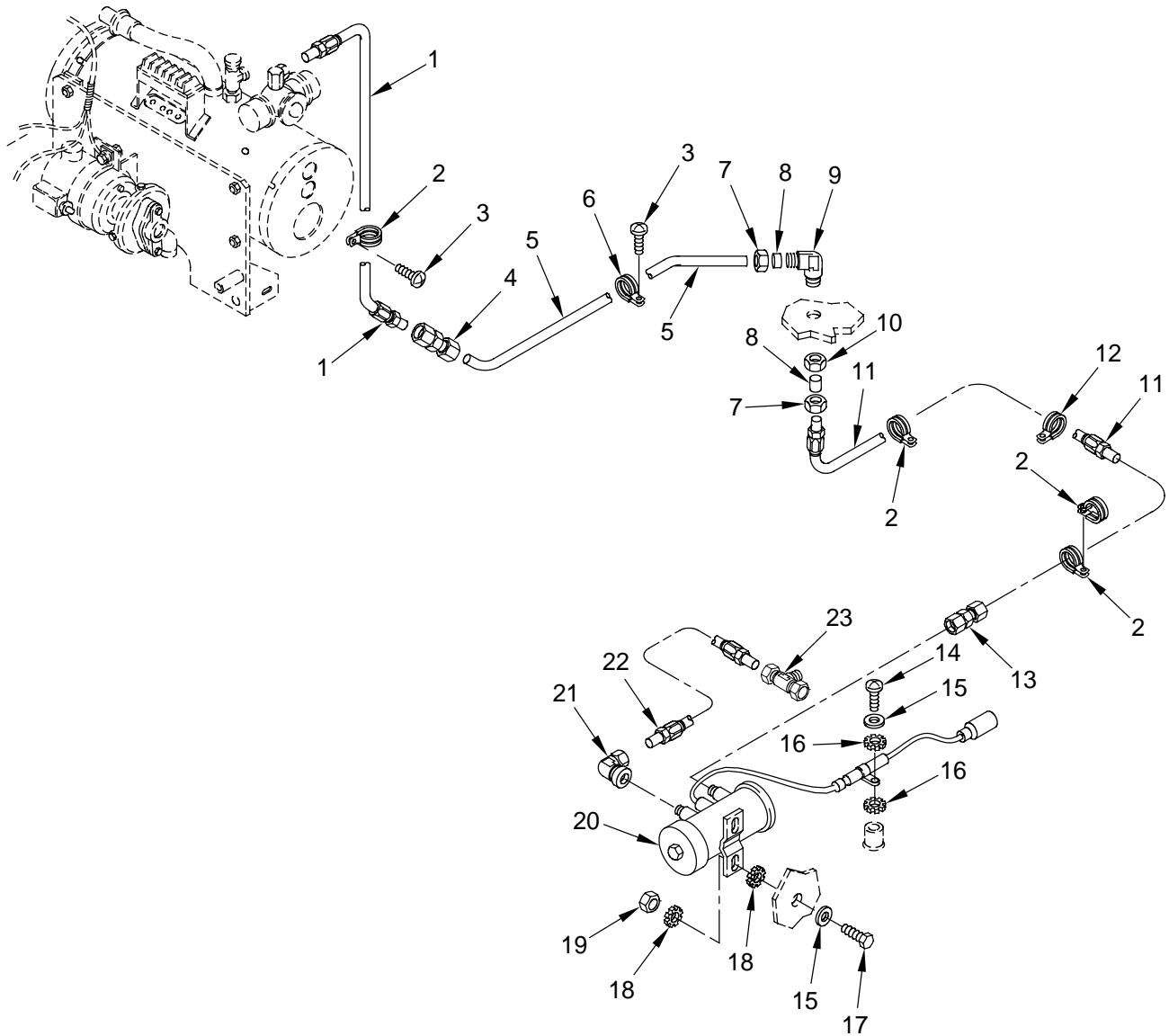

Figure 339. Engine Coolant Heater Fuel Lines and Fittings (M1059, M113A2, M901A1)

SECTION II

TM 9-2350-261-24P

| SECTION II (1) ITEM NO | (2) SMR | (3) NSN | (4) CAGE | (5) PART NUMBER | (6) DESCRIPTION AND USABLE ON CODE (UOC) | (7) QTY |
|--|------------|------------------|-------------|-----------------------|---|------------|
| GROUP 3303 WINTERIZATION KITS CONTINUED | | | | | | |
| FIG. 339 ENGINE COOLANT HEATER FUEL LINES AND FITTINGS (M1059, M113A2, M901A1) | | | | | | |
| 1 | PAOZZ | 4720-00-906-1020 | 19207 | 10932707-5 | HOSE ASSEMBLY, NONME PART OF KIT P/N 12269187..... | 1 |
| 2 | PAOZZ | 5340-00-584-6556 | 96906 | MS21919WDG10 | UOC:V35,011,056, CLAMP, LOOP PART OF KIT P/N 12269187. | 6 |
| 3 | PAOZZ | 5305-00-984-6210 | 96906 | MS35206-263 | UOC:V35,011,056, SCREW, MACHINE PART OF KIT P/N 12269187..... | 4 |
| 4 | PAOZZ | 4730-00-334-5550 | 96906 | MS51814-5A | UOC:V35,011,056, NIPPLE, TUBE PART OF KIT P/N 12269187 | 1 |
| 5 | PAOZZ | 4710-00-401-4376 | 19207 | 10943105 | UOC:V35,011,056, TUBE, BENT, METALLIC PART OF KIT P/N 12269187..... | 1 |
| 6 | PAOZZ | 5340-00-764-7051 | 96906 | MS21333-69 | UOC:V35,011,056, CLAMP, LOOP PART OF KIT P/N 12269187. | 3 |
| 7 | PAOZZ | 4730-00-810-4499 | 96906 | MS21921-6 | UOC:V35,011,056, NUT, TUBE COUPLING PART OF KIT P/N 12269187..... | 2 |
| 8 | PAOZZ | 4730-00-554-7398 | 96906 | MS21922-6 | UOC:V35,011,056, SLEEVE, CLINCH, TUBE PART OF KIT P/N 12269187..... | 2 |
| 9 | PAOZZ | 4730-00-541-6478 | 96906 | MS21908-6 | UOC:V35,011,056, ELBOW, TUBE PART OF KIT P/N 12269187. | 1 |
| 10 | PAOZZ | 5310-00-839-2066 | 96906 | MS35691-45 | UOC:V35,011,056, NUT, PLAIN, HEXAGON PART OF KIT P/N 12269187..... | 1 |
| 11 | PAOZZ | 4720-00-600-9021 | 19207 | 10932707-26 | UOC:V35,011,056, HOSE ASSEMBLY, NONME PART OF KIT P/N 12269187..... | 1 |
| 12 | PAOZZ | 5340-00-901-8132 | 96906 | MS21334-26 | UOC:V35,011,056, CLAMP, LOOP PART OF KIT P/N 12269187. | 3 |
| 13 | PAOZZ | 4730-00-336-9558 | 96906 | MS51816-5A | UOC:V35,011,056, ADAPTER, STRAIGHT, PI PART OF KIT P/N 12269187..... | 1 |
| 14 | PAOZZ | 5305-00-988-1723 | 96906 | MS35206-279 | UOC:V35,011,056, SCREW, MACHINE PART OF KIT P/N 12269187..... | 1 |
| 15 | PAOZZ | 5310-00-809-4058 | 96906 | MS27183-10 | UOC:V35,011,056, WASHER, FLAT PART OF KIT P/N 12269187 | 1 |
| 16 | PAOZZ | 5310-00-067-6357 | 96906 | MS45904-69 | UOC:V35,011,056, WASHER, LOCK PART OF KIT P/N 12269187 | 2 |
| 17 | PAOZZ | 5305-00-225-3843 | 80204 | B1821BH025C100N | UOC:V35,011,056, SCREW, CAP, HEXAGON H PART OF KIT P/N 12269187..... | 2 |
| 18 | PAOZZ | 5310-00-889-2528 | 96906 | MS45904-68 | UOC:V35,011,056, WASHER, LOCK PART OF KIT P/N 12269187 | 4 |
| 19 | PAOZZ | 5310-00-088-1251 | 96906 | MS51922-1 | UOC:V35,011,056, NUT, SELF-LOCKING, HE PART OF KIT P/N 12269187..... | 2 |
| 20 | PAOZZ | 2910-00-930-9367 | 96906 | MS51321-2 | UOC:V35,011,056, PUMP, FUEL, ELECTRICAL SEE FIG. 12 PART OF KIT P/N 12269187..... | 1 |
| 21 | PAOZZ | 4730-00-007-4580 | 81343 | 6-2 080203CA | UOC:V35,011,056, ELBOW, PIPE TO TUBE PART OF KIT P/N 12269187..... | 1 |
| 21 | PAOZZ | 4730-00-007-4580 | 96906 | MS51813-5A | UOC:V35,011,056, ELBOW, PIPE TO TUBE PART OF KIT P/N 12269187..... | 1 |
| 22 | PAOZZ | 4720-00-613-6300 | 19207 | 10932707-1 | UOC:V35,011,056, HOSE ASSEMBLY, NONME PART OF KIT P/N 12269187..... | 1 |
| 23 | PAOZZ | 4730-00-336-9541 | 96906 | MS51822-5A | UOC:V35,011,056, TEE, PIPE TO TUBE PART OF KIT P/N 12269187..... | 1 |

END OF FIGURE

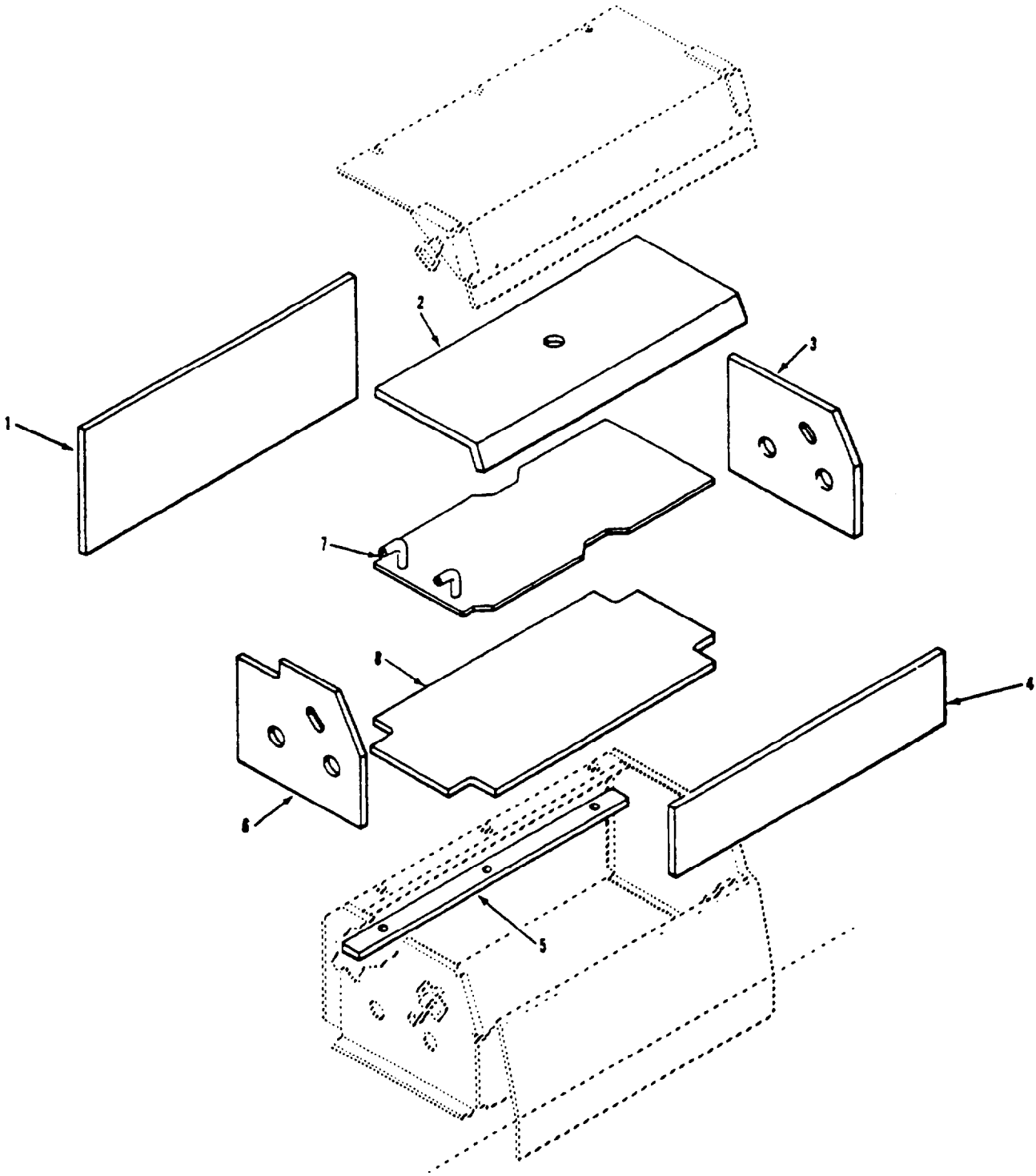

Figure 340. Engine Coolant Heater Battery Box Insulation (M1059, M113A2, M901A1)

SECTION II

TM 9-2350-261-24P

| SECTION II | | (3) | (4) | (5) | (6) | (7) |
|---|-------|------------------|-------|----------|--|-----|
| (1) | (2) | (3) | (4) | (5) | (6) | (7) |
| ITEM | SMR | NSN | CAGE | PART | DESCRIPTION AND | QTY |
| NO | | | | NUMBER | USABLE ON CODE (UOC) | |
| GROUP 3303 WINTERIZATION KITS CONTINUED | | | | | | |
| FIG. 340 ENGINE COOLANT HEATER BATTERY BOX INSULATION (M1059, M113A2, M901A1) | | | | | | |
| 1 | MOOZZ | | 19207 | 10949432 | INSULATION,SHEET,BA MAKE FROM INSULATION, P/N 10943241 PART OF KIT P/N 12269187..... | 1 |
| 2 | MOOZZ | | 19207 | 10949429 | UOC:V35,011,056, PLASTIC SHEET MAKE FROM INSULATION, P/N 10943241 PART OF KIT P/N 12269187..... | 1 |
| 3 | MOOZZ | | 19207 | 10949431 | UOC:V35,011,056, INSULATION,THERMAL, MAKE FROM INSULATION, P/N 10943241 PART OF KIT P/N 12269187..... | 1 |
| 4 | MOOZZ | | 19207 | 10949433 | UOC:V35,011,056, INSULATION,SHEET MAKE FROM INSULATION, P/N 10943241 PART OF KIT P/N 12269187..... | 1 |
| 5 | MOOZZ | | 19207 | 10949428 | UOC:V35,011,056, INSULATION STRIP,BA MAKE FROM INSULATION, P/N 10943241 PART OF KIT P/N 12269187..... | 1 |
| 6 | MOOZZ | | 19207 | 10949427 | UOC:V35,011,056, PLASTIC SHEET MAKE FROM INSULATION, P/N 10943241 PART OF KIT P/N 12269187..... | 1 |
| 7 | PAOZZ | 6140-00-226-2092 | 19207 | 10949434 | UOC:V35,011,056, PLATE,BATTERY PART OF KIT P/N 12269187..... | 1 |
| 8 | MOOZZ | | 19207 | 10949430 | UOC:V35,011,056, PLASTIC SHEET MAKE FROM INSULATION, P/N 10943241 PART OF KIT P/N 12269187..... | 1 |
| UOC:V35,011,056, | | | | | | |

END OF FIGURE

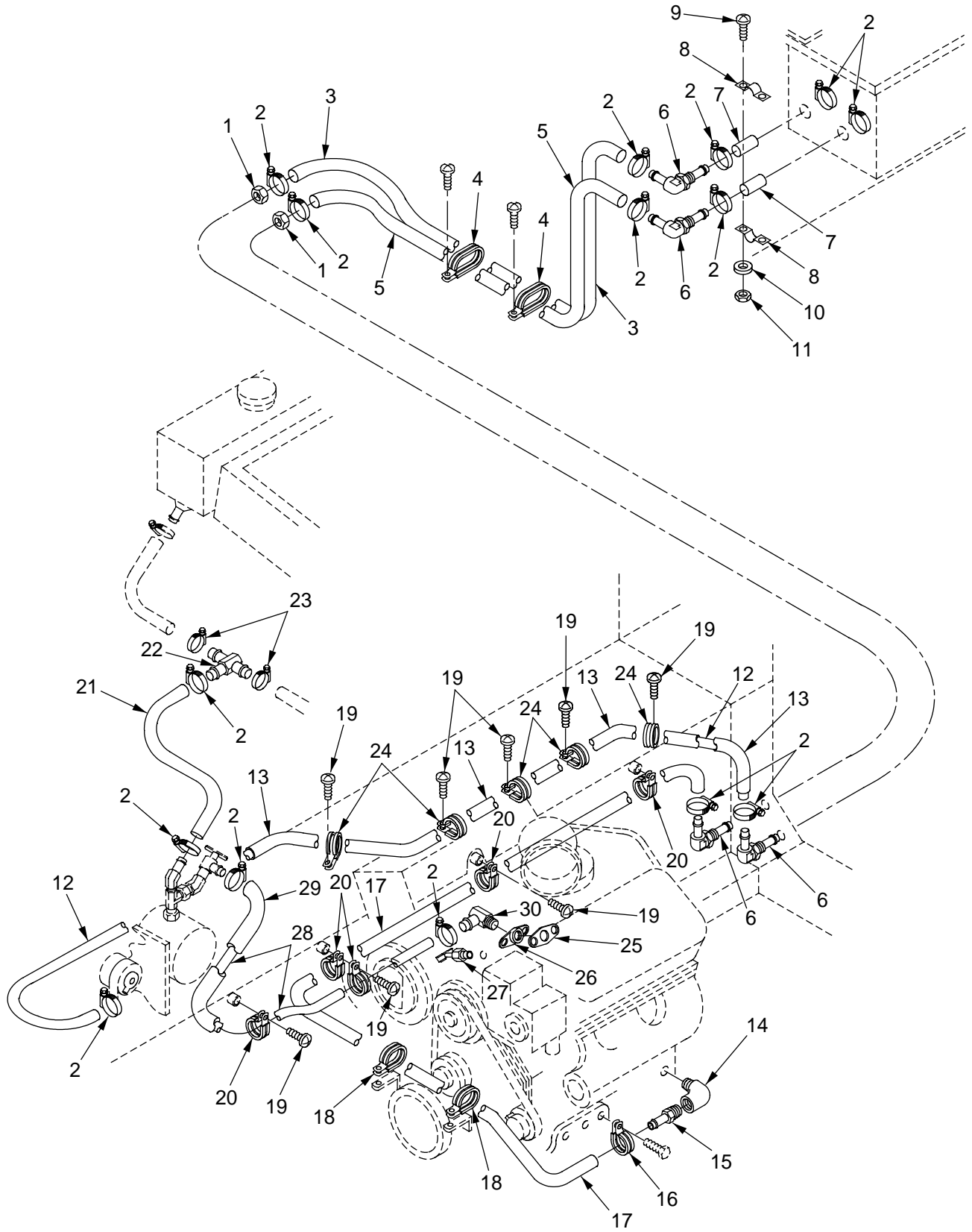

Figure 341. Engine Coolant Heater Hoses and Fittings

SECTION II

TM 9-2350-261-24P

| SECTION II (1) ITEM NO | (2) SMR | (3) NSN | (4) CAGE | (5) PART NUMBER | (6) DESCRIPTION AND USABLE ON CODE (UOC) | (7) QTY |
|---|------------|------------------|-------------|-----------------------|---|------------|
| GROUP 3303 WINTERIZATION KITS CONTINUED FIG. 341 ENGINE COOLANT HEATER HOSES AND FITTINGS (M1064) | | | | | | |
| 1 | PAOZZ | 5310-00-942-5183 | 96906 | MS21083N14 | NUT, SELF-LOCKING, HE..... UOC:120, | 2 |
| 2 | PAOZZ | 4730-00-908-3194 | 96906 | MS35842-11 | CLAMP, HOSE..... UOC:120, | 15 |
| 3 | MOOZZ | | 19207 | 11646764-8 | HOSE, PREFORMED MAKE FROM HOSE, P/N MS521301A203R..... UOC:120, | 1 |
| 4 | PAOZZ | 5340-00-182-6752 | 19207 | 10943225 | CLAMP, LOOP..... UOC:120, | 2 |
| 5 | MOOZZ | | 19207 | 11646764-6 | HOSE, PREFORMED MAKE FROM HOSE, P/N MS521301A203R..... UOC:120, | 1 |
| 6 | PAOZZ | 4730-00-278-4458 | 88044 | AN848-10D | ELBOW, HOSE..... UOC:120, | 4 |
| 7 | MOOZZ | | 19207 | 11646764-2 | HOSE, PREFORMED MAKE FROM HOSE, P/N MS521301A203R..... UOC:120, | 2 |
| 8 | PAOZZ | 5340-00-174-8619 | 19207 | 10943147 | STRAP, RETAINING..... UOC:120, | 2 |
| 9 | PAOZZ | 5305-00-993-1851 | 96906 | MS35207-267 | SCREW, MACHINE..... UOC:120, | 4 |
| 10 | PAOZZ | 5310-00-823-8804 | 96906 | MS27183-9 | WASHER, FLAT..... UOC:120, | 4 |
| 11 | PAOZZ | 5310-00-877-5797 | 96906 | MS21044N3 | NUT, SELF-LOCKING, HE..... UOC:120, | 4 |
| 12 | MOOZZ | | 19207 | 11646764-17 | HOSE, PREFORMED MAKE FROM HOSE, P/N MS521301A203R..... UOC:120, | 1 |
| 13 | MOOZZ | | 19207 | 12269225-1 | TUBING MAKE FROM TUBING, P/N 12313298..... UOC:120, | 1 |
| 14 | PAOZZ | 4730-00-277-2676 | 88044 | AN914-3D | ELBOW, PIPE..... UOC:120, | 1 |
| 15 | PAOZZ | 4730-00-842-2598 | 96906 | MS24522-24 | ADAPTER, STRAIGHT, PI..... UOC:120, | 1 |
| 16 | PAOZZ | 5340-00-764-7052 | 96906 | MS21333-116 | CLAMP, LOOP..... UOC:120, | 1 |
| 17 | MOOZZ | | 19207 | 11646764-5 | HOSE, PREFORMED MAKE FROM HOSE, P/N MS521301A203R..... UOC:120, | 1 |
| 18 | PAOZZ | 5340-00-579-9678 | 96906 | MS21919WDG32 | CLAMP, LOOP..... UOC:120, | 2 |
| 19 | PAOZZ | 5305-00-984-6210 | 96906 | MS35206-263 | SCREW, MACHINE..... UOC:120, | 8 |
| 20 | PAOZZ | 5340-00-286-9418 | 96906 | MS21919WDG16 | CLAMP, LOOP..... UOC:120, | 5 |
| 21 | MOOZZ | | 19207 | 11646763-1 | HOSE, NONMETALLIC MAKE FROM HOSE, P/N MS521303A201R..... UOC:120, | 1 |
| 22 | PAOZZ | 4730-01-159-9734 | 96906 | MS24521-4 | TEE, HOSE..... UOC:120, | 1 |
| 23 | PAOZZ | 4730-00-908-3195 | 96906 | MS35842-10 | CLAMP, HOSE..... UOC:120, | 2 |
| 24 | PAOZZ | 5340-00-664-8188 | 96906 | MS21919WDG20 | CLAMP, LOOP..... UOC:120, | 5 |
| 25 | PAFZZ | 5330-00-776-1019 | 19207 | 10943271 | GASKET..... UOC:120, | 1 |
| 26 | PAFZZ | 2930-00-866-9396 | 19207 | 10943274 | FITTING, COOLANT, HEA..... UOC:120, | 1 |

SECTION II

TM 9-2350-261-24P

| SECTION II | | | | | | | |
|------------|-------|------------------|-------|------------|------------------------------------|--|-----|
| (1) | (2) | (3) | (4) | (5) | (6) | | (7) |
| ITEM | SMR | NSN | CAGE | PART | DESCRIPTION AND | | QTY |
| NO | | | | NUMBER | USABLE ON CODE (UOC) | | |
| 27 | PAOZZ | 4820-00-752-9040 | 96906 | MS35782-4 | COCK,DRAIN..... | | 1 |
| | | | | | UOC:120, | | |
| 28 | MOOZZ | | 19207 | 11646764-4 | HOSE,PREFORMED MAKE FROM HOSE, P/N | | 1 |
| | | | | | MS521301A203R..... | | |
| | | | | | UOC:120, | | |
| 29 | MOOZZ | | 19207 | 12269225-2 | TUBING MAKE FROM TUBING, P/N | | 1 |
| | | | | | 12313298..... | | |
| | | | | | UOC:120, | | |
| 30 | PAOZZ | 4730-00-773-1253 | 96906 | MS24519-8 | ELBOW,PIPE TO HOSE..... | | 1 |
| | | | | | UOC:120, | | |

END OF FIGURE

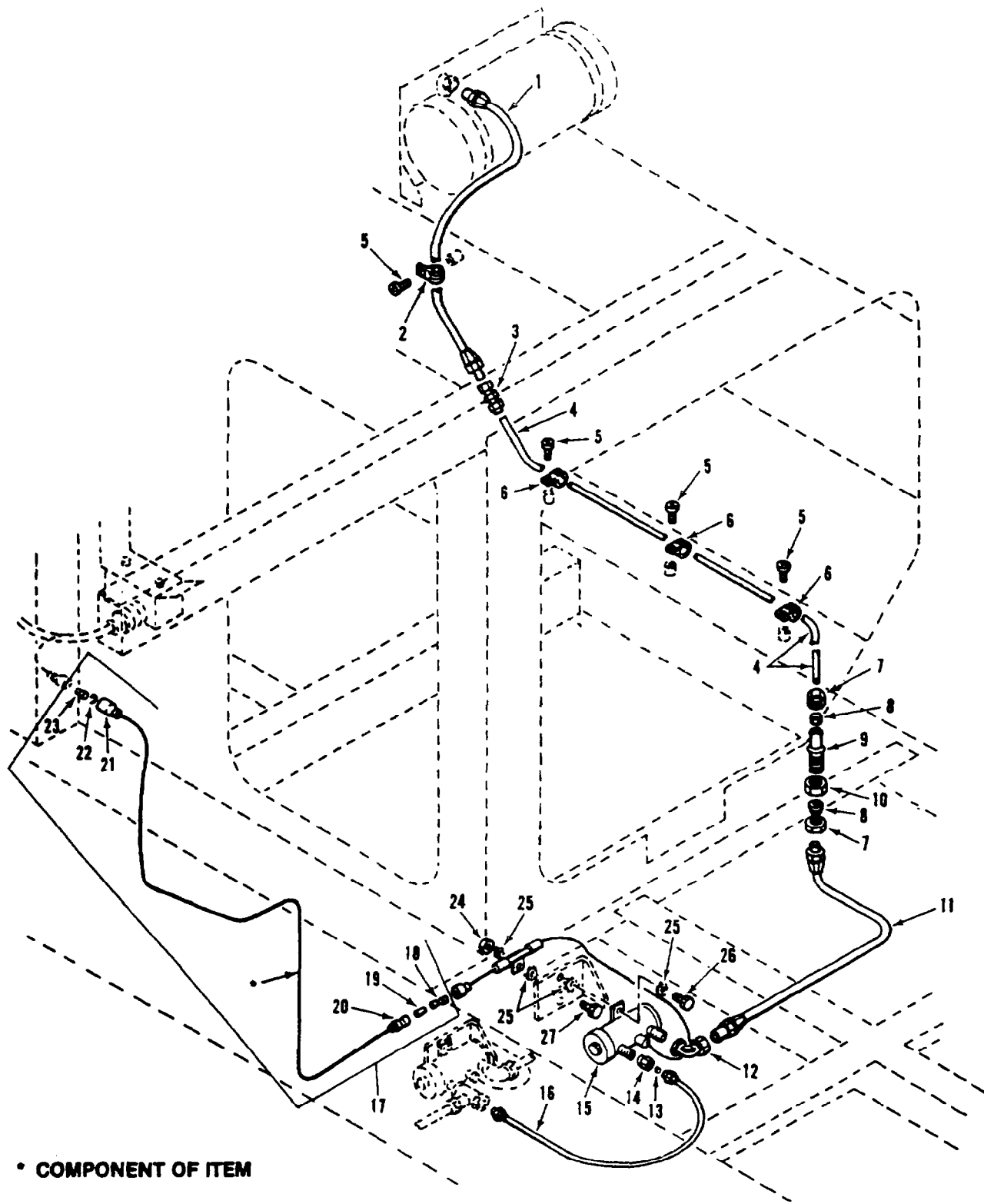

Figure 342. Engine Coolant Heater Fuel Lines and Fittings (M1064)

SECTION II

TM 9-2350-261-24P

| SECTION II (1) ITEM NO | (2) SMR | (3) NSN | (4) CAGE | (5) PART NUMBER | (6) DESCRIPTION AND USABLE ON CODE (UOC) | (7) QTY |
|--|------------|------------------|-------------|-----------------------|---|------------|
| GROUP 3303 WINTERIZATION KITS CONTINUED FIG. 342 ENGINE COOLANT HEATER FUEL LINES AND FITTINGS (M1064) | | | | | | |
| 1 | PAOZZ | 4720-00-906-1020 | 19207 | 10932707-5 | HOSE ASSEMBLY, NONME..... UOC:120, | 1 |
| 2 | PAOZZ | 5340-00-584-6556 | 96906 | MS21919WDG10 | CLAMP, LOOP..... UOC:120, | 1 |
| 3 | PAOZZ | 4730-00-334-5550 | 96906 | MS51814-5 | NIPPLE, TUBE..... UOC:120, | 1 |
| 4 | PAOZZ | 4710-00-401-4376 | 19207 | 10943105 | TUBE, BENT, METALLIC..... UOC:120, | 1 |
| 5 | PAOZZ | 5305-00-984-6210 | 96906 | MS35206-263 | SCREW, MACHINE..... UOC:120, | 4 |
| 6 | PAOZZ | 5340-00-764-7051 | 96906 | MS21333-69 | CLAMP, LOOP..... UOC:120, | 3 |
| 7 | PAOZZ | 4730-00-810-4499 | 96906 | MS21921-6 | NUT, TUBE COUPLING..... UOC:120, | 2 |
| 8 | PAOZZ | 4730-00-554-7398 | 96906 | MS21922-6 | SLEEVE, CLINCH, TUBE..... UOC:120, | 2 |
| 9 | PAOZZ | 4730-00-541-6478 | 96906 | MS21908-6 | ELBOW, TUBE..... UOC:120, | 1 |
| 10 | PAOZZ | 5310-00-839-2066 | 96906 | MS35691-45 | NUT, PLAIN, HEXAGON..... UOC:120, | 1 |
| 11 | PAOZZ | 4720-00-600-9033 | 19207 | 10932707-27 | HOSE ASSEMBLY, NONME..... UOC:120, | 1 |
| 12 | PAOZZ | 4730-00-007-4580 | 96906 | MS51813-5 | ELBOW, PIPE TO TUBE..... UOC:120, | 1 |
| 13 | PAOZZ | 4730-00-834-0664 | 81343 | 6 080115BC | SLEEVE, CLINCH, TUBE..... UOC:120, | 1 |
| 14 | PAOZZ | 4730-00-336-9558 | 96906 | MS51816-5A | ADAPTER, STRAIGHT, PI..... UOC:120, | 1 |
| 15 | PAOZZ | 2910-00-930-9367 | 96906 | MS51321-2 | PUMP, FUEL, ELECTRICAL SEE FIG. 12.... UOC:120, | 1 |
| 16 | PAOZZ | 4720-00-600-9020 | 19207 | 10932707-10 | HOSE ASSEMBLY, NONME..... UOC:120, | 1 |
| 17 | MOOOO | | 19207 | 10949447 | LEAD, ELECTRICAL MAKE FROM WIRE, P/N M13486-1-5..... UOC:120, | 1 |
| 18 | PAOZZ | 5940-00-399-6676 | 19207 | 8338564 | . TERMINAL ASSEMBLY..... UOC:120, | 1 |
| 19 | PAOZZ | 5970-00-833-8562 | 19207 | 8338562 | . INSULATOR, BUSHING..... UOC:120, | 1 |
| 20 | PAOZZ | 5935-00-833-8561 | 19207 | 8338561 | . SHELL, ELECTRICAL CO..... UOC:120, | 1 |
| 21 | PAOZZ | 5935-00-572-9180 | 19207 | 8338566 | . SHELL, ELECTRICAL CO..... UOC:120, | 1 |
| 22 | PAOZZ | 5310-00-833-8567 | 19207 | 8338567 | . WASHER, SLOTTED..... UOC:120, | 1 |
| 23 | PAOZA | 5999-00-057-2929 | 19204 | 572929 | . CONTACT, ELECTRICAL..... UOC:120, | 1 |
| 24 | PAOZZ | 5310-00-088-1251 | 96906 | MS51922-1 | NUT, SELF-LOCKING, HE..... UOC:120, | 1 |
| 25 | PAOZZ | 5310-00-082-0650 | 96906 | MS45904-70 | WASHER, LOCK..... UOC:120, | 6 |
| 26 | PAOZZ | 5306-00-068-0513 | 80204 | B1821BH025F075N | SCREW, CAP, HEXAGON H..... UOC:120, | 2 |
| 27 | PAOZZ | 5305-00-068-0502 | 96906 | MS90725-6 | SCREW, CAP, HEXAGON H..... UOC:120, | 1 |

END OF FIGURE

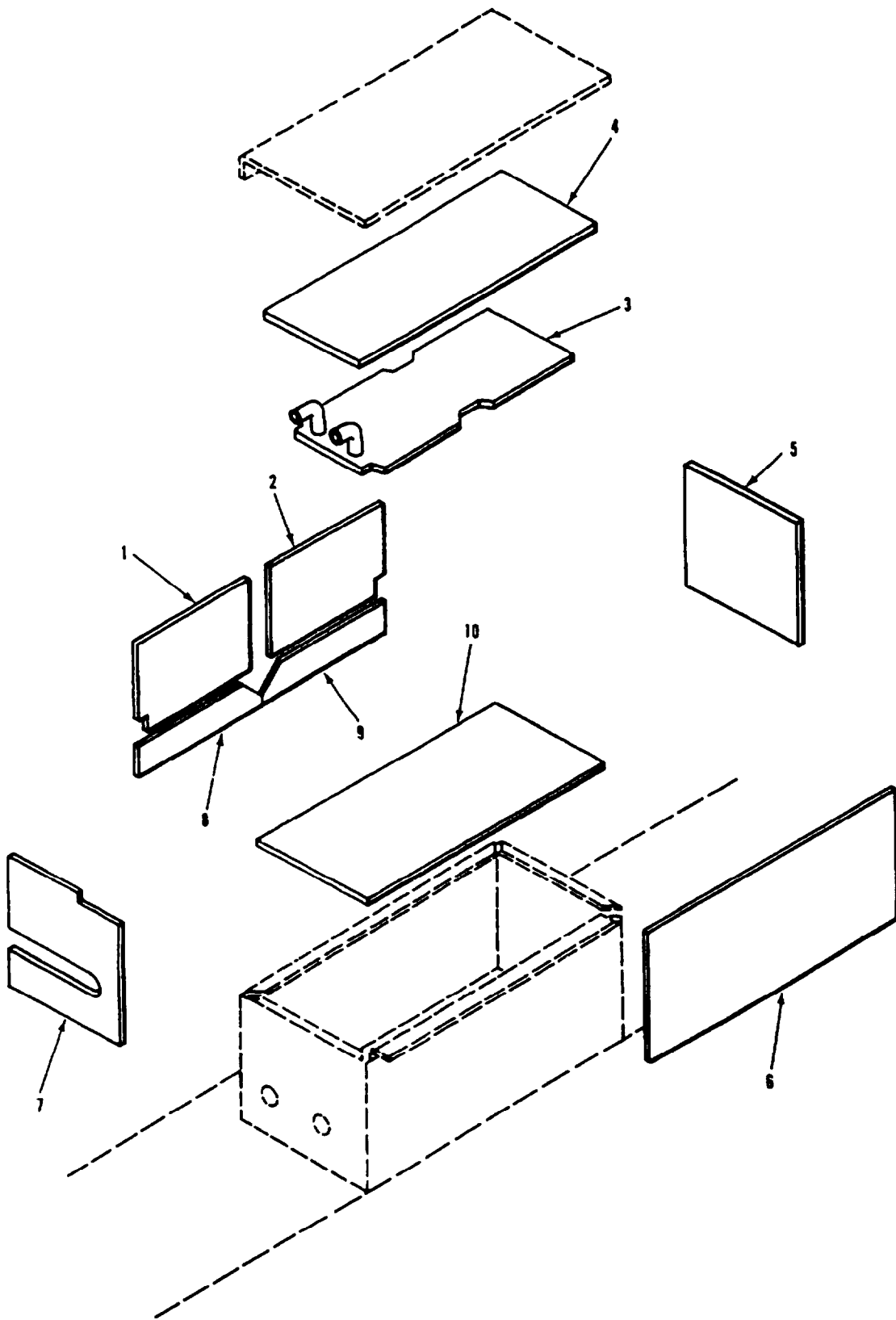

Figure 343. Engine Coolant Heater Battery Box Insulation (M1064)

SECTION II

TM 9-2350-261-24P

| SECTION II | | (3) | (4) | (5) | (6) | (7) |
|---|-------|------------------|-------|-------------|---|-----|
| ITEM | SMR | NSN | CAGE | PART NUMBER | DESCRIPTION AND USABLE ON CODE (UOC) | QTY |
| NO | | | | | | |
| GROUP 3303 WINTERIZATION KITS CONTINUED | | | | | | |
| FIG. 343 ENGINE COOLANT HEATER BATTERY BOX INSULATION (M1064) | | | | | | |
| 1 | MOOZZ | | 19207 | 10943236 | INSULATION PANEL MAKE FROM PAD, P/N 10943241..... | 1 |
| 2 | MOOZZ | | 19207 | 10943239 | UOC:120, PAD,WINTERIZATION K MAKE FROM PAD, P/N 10943241..... | 1 |
| 3 | PAOZZ | 6140-00-226-2092 | 19207 | 10949434 | UOC:120, PLATE,BATTERY..... | 1 |
| 4 | MOOZZ | | 19207 | 10943240 | UOC:120, INSULATION,THERMAL, MAKE FROM PAD, P/N 10943241..... | 1 |
| 5 | MOOZZ | | 19207 | 10943238 | UOC:120, INSULATION,THERMAL, MAKE FROM PAD, P/N 10943241..... | 1 |
| 6 | PAOZZ | 9330-00-614-9056 | 19207 | 10943241 | UOC:120, PLASTIC SHEET..... | 1 |
| 7 | MOOZZ | | 19207 | 10943242 | UOC:120, INSULATION,THERMAL, MAKE FROM PAD, P/N 10943241..... | 1 |
| 8 | MOOZZ | | 19207 | 10943234 | UOC:120, INSULATION,THERMAL, MAKE FROM PAD, P/N 10943241..... | 1 |
| 9 | XBOZZ | | 19207 | 10943235 | UOC:120, PAD,WINTERIZATION K..... | 1 |
| 10 | MOOZZ | | 19207 | 10943237 | UOC:120, INSULATION PANEL MAKE FROM PAD, P/N 10943241..... | 1 |

END OF FIGURE

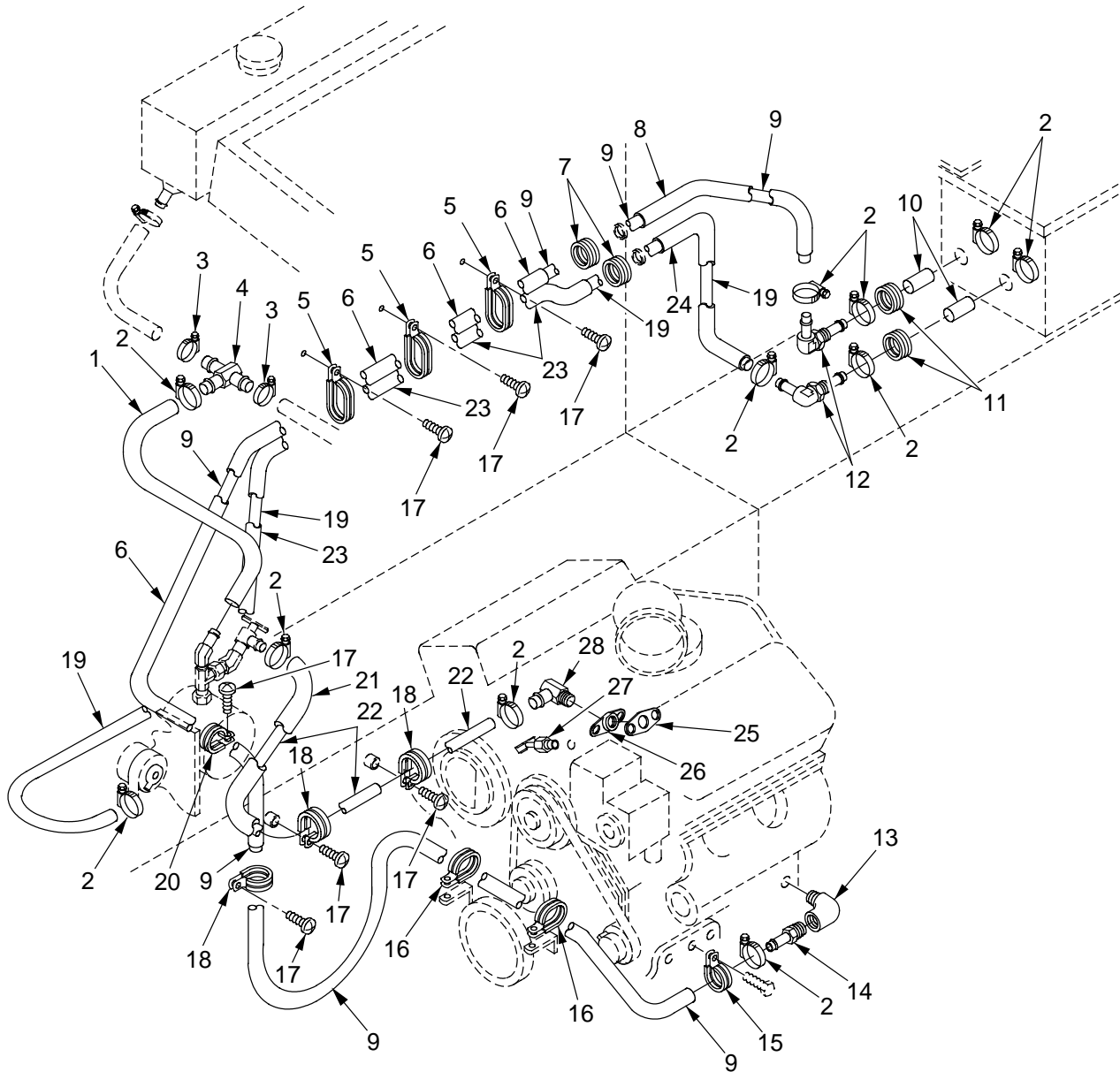

Figure 344. Engine Coolant Heater Hoses and Fittings
(M1068, M577A2)

SECTION II

TM 9-2350-261-24P

| SECTION II | | (3) | (4) | (5) | (6) | (7) |
|---|-------|------------------|-------|--------------|---|-----|
| (1) | (2) | (3) | (4) | (5) | (6) | (7) |
| ITEM | SMR | NSN | CAGE | PART | DESCRIPTION AND | QTY |
| NO | | | | NUMBER | USABLE ON CODE (UOC) | |
| GROUP 3303 WINTERIZATION KITS CONTINUED FIG. 344 ENGINE COOLANT HEATER HOSES AND FITTINGS (M1068, M577A2) | | | | | | |
| 1 | MOOZZ | | 19207 | 11646763-1 | HOSE, NONMETALLIC MAKE FROM HOSE, P/N MS521303A201R PART OF KIT P/N 12269197..... | 1 |
| | | | | | UOC:V37, ACP, | |
| 2 | PAOZZ | 4730-00-908-3194 | 96906 | MS35842-11 | CLAMP, HOSE PART OF KIT P/N 12269197. | 11 |
| | | | | | UOC:V37, ACP, | |
| 3 | PAOZZ | 4730-00-908-3195 | 96906 | MS35842-10 | CLAMP, HOSE PART OF KIT P/N 12269197. | 2 |
| | | | | | UOC:V37, ACP, | |
| 4 | PAOZZ | 4730-01-159-9734 | 96906 | MS24521-4 | TEE, HOSE PART OF KIT P/N 12269197... | 1 |
| | | | | | UOC:V37, ACP, | |
| 5 | PAOZZ | 5340-00-764-7053 | 96906 | MS21334-35 | CLAMP, LOOP PART OF KIT P/N 12269197. | 3 |
| | | | | | UOC:V37, ACP, | |
| 6 | MOOZZ | | 19207 | 12269197-5 | TUBING MAKE FROM TUBING, P/N 12313298 PART OF KIT P/N 12269197... | 1 |
| | | | | | UOC:V37, ACP, | |
| 7 | PAOZZ | 5325-00-202-4005 | 96906 | MS35489-110 | GROMMET, NONMETALLIC PART OF KIT P/N 12269197..... | 2 |
| | | | | | UOC:V37, ACP, | |
| 8 | MOOZZ | | 19207 | 12269197-2 | TUBING MAKE FROM TUBING, P/N 12313298 PART OF KIT P/N 12269197... | 1 |
| | | | | | UOC:V37, ACP, | |
| 9 | MOOZZ | | 19207 | 11646764-14 | HOSE, PREFORMED MAKE FROM HOSE, P/N MS521301A203R PART OF KIT P/N 12269197..... | 1 |
| | | | | | UOC:V37, ACP, | |
| 10 | MOOZZ | | 19207 | 11646764-1 | HOSE, PREFORMED MAKE FROM HOSE, P/N MS521301A203R PART OF KIT P/N 12269197..... | 2 |
| | | | | | UOC:V37, ACP, | |
| 11 | PAOZZ | 5325-00-174-9341 | 88044 | AN931A16-22 | GROMMET, NONMETALLIC PART OF KIT P/N 12269197..... | 2 |
| | | | | | UOC:V37, ACP, | |
| 12 | PAOZZ | 4730-00-278-4458 | 88044 | AN848-10D | ELBOW, HOSE PART OF KIT P/N 12269197. | 2 |
| | | | | | UOC:V37, ACP, | |
| 13 | PAOZZ | 4730-00-277-2676 | 88044 | AN914-3D | ELBOW, PIPE PART OF KIT P/N 12269197. | 1 |
| | | | | | UOC:V37, ACP, | |
| 14 | PAOZZ | 4730-00-842-2598 | 96906 | MS24522-24 | ADAPTER, STRAIGHT, PI PART OF KIT P/N 12269197..... | 1 |
| | | | | | UOC:V37, ACP, | |
| 15 | PAOZZ | 5340-00-764-7052 | 96906 | MS21333-116 | CLAMP, LOOP PART OF KIT P/N 12269197. | 1 |
| | | | | | UOC:V37, ACP, | |
| 16 | PAOZZ | 5340-00-579-9678 | 96906 | MS21919WDG32 | CLAMP, LOOP PART OF KIT P/N 12269197. | 2 |
| | | | | | UOC:V37, ACP, | |
| 17 | PAOZZ | 5305-00-984-6210 | 96906 | MS35206-263 | SCREW, MACHINE PART OF KIT P/N 12269197..... | 7 |
| | | | | | UOC:V37, ACP, | |
| 18 | PAOZZ | 5340-00-286-9418 | 96906 | MS21919WDG16 | CLAMP, LOOP PART OF KIT P/N 12269197. | 3 |
| | | | | | UOC:V37, ACP, | |
| 19 | MOOZZ | | 19207 | 11646764-8 | HOSE, PREFORMED MAKE FROM HOSE, P/N MS521301A203R PART OF KIT P/N 12269197..... | 1 |
| | | | | | UOC:V37, ACP, | |
| 20 | PAOZZ | 5340-00-664-8188 | 96906 | MS21919WDG20 | CLAMP, LOOP PART OF KIT P/N 12269197. | 1 |
| | | | | | UOC:V37, ACP, | |
| 21 | MOOZZ | | 19207 | 12269197-1 | TUBING MAKE FROM TUBING, P/N 12313298 PART OF KIT P/N 12269197... | 1 |
| | | | | | UOC:V37, ACP, | |
| 22 | MOOZZ | | 19207 | 11646764-4 | HOSE, PREFORMED MAKE FROM TUBING, P/N 12313298 PART OF KIT P/N 12269197..... | 1 |
| | | | | | UOC:V37, ACP, | |

SECTION II

TM 9-2350-261-24P

SECTION II

| (1) ITEM NO | (2) SMR | (3) NSN | (4) CAGE | (5) PART NUMBER | (6) DESCRIPTION AND USABLE ON CODE (UOC) | (7) QTY |
|-------------------|------------|------------------|-------------|-----------------------|--|------------|
| 23 | MOOZZ | | 19207 | 12269197-4 | TUBING MAKE FROM TUBING, P/N 12313298 PART OF KIT P/N 12269197... UOC:V37,ACP, | 1 |
| 24 | MOOZZ | | 19207 | 12269197-3 | TUBING MAKE FROM TUBING, P/N 12313298 PART OF KIT P/N 12269197... UOC:V37,ACP, | 1 |
| 25 | PAFZZ | 5330-00-776-1019 | 19207 | 10943271 | GASKET PART OF KIT P/N 12269197..... UOC:V37,ACP, | 1 |
| 26 | PAFZZ | 2930-00-866-9396 | 19207 | 10943274 | FITTING,COOLANT,HEA PART OF KIT P/N 12269197..... UOC:V37,ACP, | 1 |
| 27 | PAOZZ | 4820-00-752-9040 | 96906 | MS35782-4 | COCK,DRAIN PART OF KIT P/N 12269197. UOC:V37,ACP, | 1 |
| 28 | PAOZZ | 4730-00-773-1253 | 96906 | MS24519-8 | ELBOW,PIPE TO HOSE PART OF KIT P/N 12269197..... UOC:V37,ACP, | 1 |

END OF FIGURE

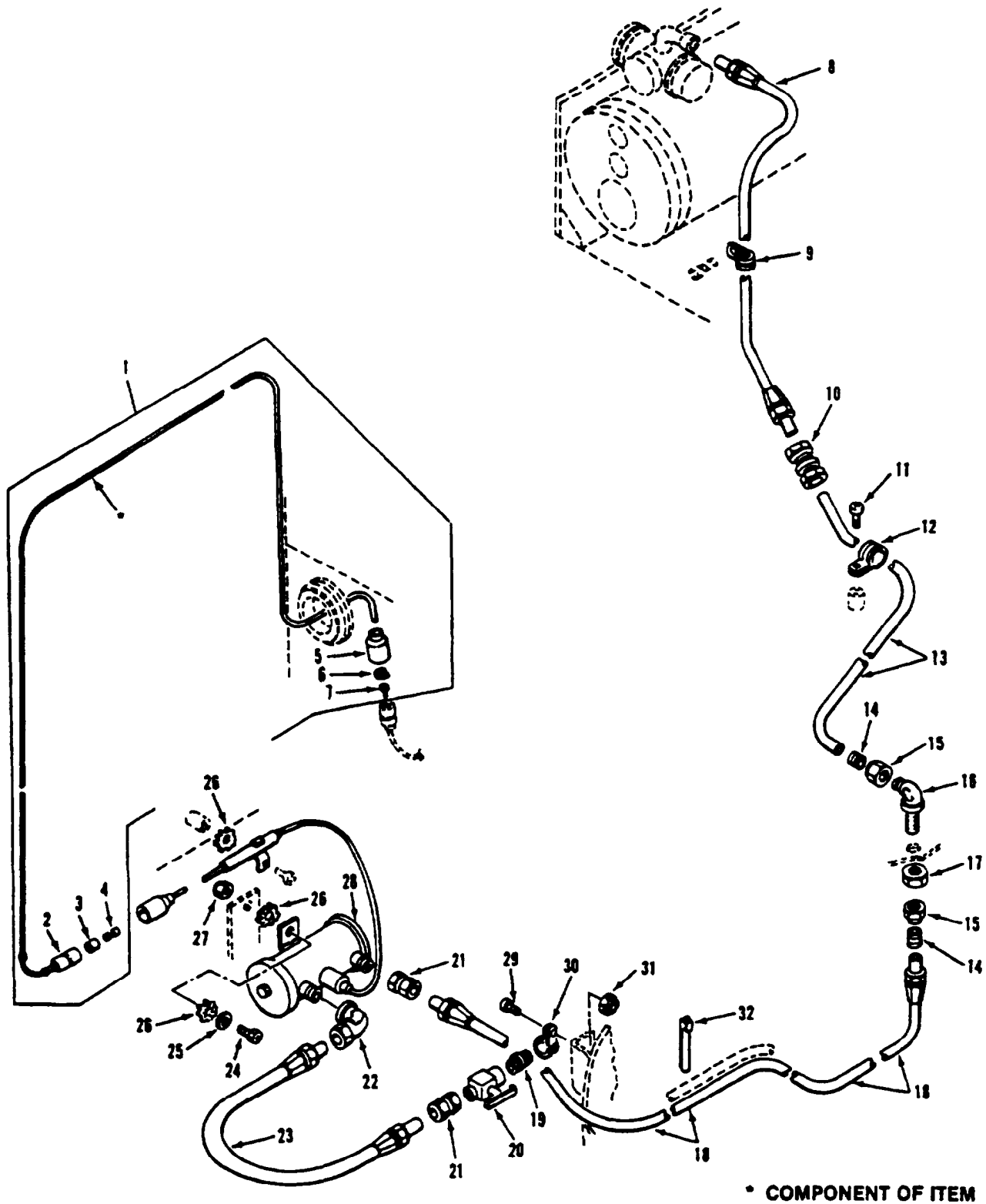

Figure 345. Engine Coolant Heater Fuel Lines and Fittings (M1068, M577A2)

SECTION II

TM 9-2350-261-24P

| SECTION II (1) ITEM NO | (2) SMR | (3) NSN | (4) CAGE | (5) PART NUMBER | (6) DESCRIPTION AND USABLE ON CODE (UOC) | (7) QTY |
|--|------------|------------------|-------------|-----------------------|---|------------|
| GROUP 3303 WINTERIZATION KITS CONTINUED | | | | | | |
| FIG. 345 ENGINE COOLANT HEATER FUEL LINES AND FITTINGS (M1068, M577A2) | | | | | | |
| 1 | MOOOO | | 19207 | 10949327 | LEAD,ELECTRICAL MAKE FROM WIRE, P/N M13486-1-5 PART OF KIT P/N 12269197. UOC:V37,ACP, | 1 |
| 2 | PAOZZ | 5935-00-833-8561 | 19207 | 8338561 | .SHELL,ELECTRICAL CO PART OF KIT P/N 10949327..... | 1 |
| 3 | PAOZZ | 5970-00-833-8562 | 19207 | 8338562 | UOC:V37,ACP, .INSULATOR,BUSHING PART OF KIT P/N 10949327..... | 1 |
| 4 | PAOZZ | 5940-00-399-6676 | 19207 | 8338564 | UOC:V37,ACP, .TERMINAL ASSEMBLY PART OF KIT P/N 10949327..... | 1 |
| 5 | PAOZZ | 5935-00-572-9180 | 19207 | 8338566 | UOC:V37,ACP, .SHELL,ELECTRICAL CO PART OF KIT P/N 10949327..... | 1 |
| 6 | PAOZZ | 5310-00-833-8567 | 19207 | 8338567 | UOC:V37,ACP, .WASHER,SLOTTED PART OF KIT P/N 10949327..... | 1 |
| 7 | PAOZA | 5999-00-057-2929 | 96906 | MS27148-2 | UOC:V37,ACP, .CONTACT,ELECTRICAL PART OF KIT P/N 10949327..... | 1 |
| 8 | PAOZZ | 4720-00-906-1020 | 19207 | 10932707-5 | UOC:V37,ACP, HOSE ASSEMBLY,NONME PART OF KIT P/N 12269197..... | 1 |
| 9 | PAOZZ | 5340-00-584-6556 | 96906 | MS21919WDG10 | UOC:V37,ACP, CLAMP,LOOP PART OF KIT P/N 12269197. | 1 |
| 10 | PAOZZ | 4730-00-334-5550 | 96906 | MS51814-5 | UOC:V37,ACP, NIPPLE,TUBE PART OF KIT P/N 12269197 | 1 |
| 11 | PAOZZ | 5305-00-984-6210 | 96906 | MS35206-263 | UOC:V37,ACP, SCREW,MACHINE PART OF KIT P/N 12269197..... | 4 |
| 12 | PAOZZ | 5340-00-764-7051 | 96906 | MS21333-69 | UOC:V37,ACP, CLAMP,LOOP PART OF KIT P/N 12269197. | 3 |
| 13 | PAOZZ | 4710-00-401-4376 | 19207 | 10943105 | UOC:V37,ACP, TUBE,BENT,METALLIC PART OF KIT P/N 12269197..... | 1 |
| 14 | PAOZZ | 4730-00-554-7398 | 96906 | MS21922-6 | UOC:V37,ACP, SLEEVE,CLINCH,TUBE PART OF KIT P/N 12269197..... | 2 |
| 15 | PAOZZ | 4730-00-810-4499 | 96906 | MS21921-6 | UOC:V37,ACP, NUT,TUBE COUPLING PART OF KIT P/N 12269197..... | 2 |
| 16 | PAOZZ | 4730-00-541-6478 | 96906 | MS21908-6 | UOC:V37,ACP, ELBOW,TUBE PART OF KIT P/N 12269197. | 1 |
| 17 | PAOZZ | 5310-00-839-2066 | 96906 | MS35691-45 | UOC:V37,011,ACP, NUT,PLAIN,HEXAGON PART OF KIT P/N 12269197..... | 1 |
| 18 | PAOZZ | 4720-00-437-1110 | 19207 | 10932707-21 | UOC:V37,ACP, HOSE ASSEMBLY,NONME PART OF KIT P/N 12269197..... | 1 |
| 19 | PAOZZ | 4730-01-486-3825 | 19207 | 10932983-6 | UOC:V37,ACP, NIPPLE,PIPE PART OF KIT P/N 12269197 | 1 |
| 20 | PAOZZ | 4820-01-308-4709 | 21450 | 593550 | UOC:V37,ACP, COCK,SHUTOFF,SCREW PART OF KIT P/N 12269197..... | 1 |

SECTION II

TM 9-2350-261-24P

SECTION II

| (1) ITEM NO | (2) SMR | (3) NSN | (4) CAGE | (5) PART NUMBER | (6) DESCRIPTION AND USABLE ON CODE (UOC) | (7) QTY |
|-------------------|------------|------------------|-------------|-----------------------|---|------------|
| 21 | PAOZZ | 4730-00-336-9558 | 96906 | MS51816-5A | ADAPTER, STRAIGHT, PI PART OF KIT P/N 12269197..... UOC:V37,ACP, | 2 |
| 22 | PAOZZ | 4730-00-007-4580 | 96906 | MS51813-5 | ELBOW, PIPE TO TUBE PART OF KIT P/N 12269197..... UOC:V37,ACP, | 1 |
| 23 | PAOZZ | 4720-00-437-1135 | 19207 | 10932707-12 | HOSE ASSEMBLY, NONME PART OF KIT P/N 12269197..... UOC:V37,ACP, | 1 |
| 24 | PAOZZ | 5305-00-068-0502 | 96906 | MS90725-6 | SCREW, CAP, HEXAGON H PART OF KIT P/N 12269197..... UOC:V37,ACP, | 2 |
| 25 | PAOZZ | 5310-00-809-4058 | 96906 | MS27183-10 | WASHER, FLAT PART OF KIT P/N 12269197 UOC:V37,ACP, | 2 |
| 26 | PAOZZ | 5310-00-067-6357 | 96906 | MS45904-69 | WASHER, LOCK PART OF KIT P/N 12269197 UOC:V37,ACP, | 5 |
| 27 | PAFZZ | 5310-00-758-1900 | 19207 | 7341628 | NUT, SELF-LOCKING, CL PART OF KIT P/N 12269197..... UOC:V37,ACP, | 2 |
| 28 | PAOZZ | 2910-00-930-9367 | 96906 | MS51321-2 | PUMP, FUEL, ELECTRICAL SEE FIG. 12 PART OF KIT P/N 12269197..... UOC:V37,ACP, | 1 |
| 29 | PAOZZ | 5305-00-993-1848 | 96906 | MS35207-265 | SCREW, MACHINE PART OF KIT P/N 12269197..... UOC:V37,ACP, | 1 |
| 30 | PAOZZ | 5340-00-291-5347 | 96906 | MS21919WDG8 | CLAMP, LOOP PART OF KIT P/N 12269197. UOC:V37,ACP, | 1 |
| 31 | PAOZZ | 5310-00-877-5797 | 96906 | MS21044N3 | NUT, SELF-LOCKING, HE PART OF KIT P/N 12269197..... UOC:V37,ACP, | 1 |
| 32 | PAOZZ | 5340-00-679-9230 | 19207 | 8704583 | STRAP, WEBBING PART OF KIT P/N 12269197..... UOC:V37,ACP, | 10 |

END OF FIGURE

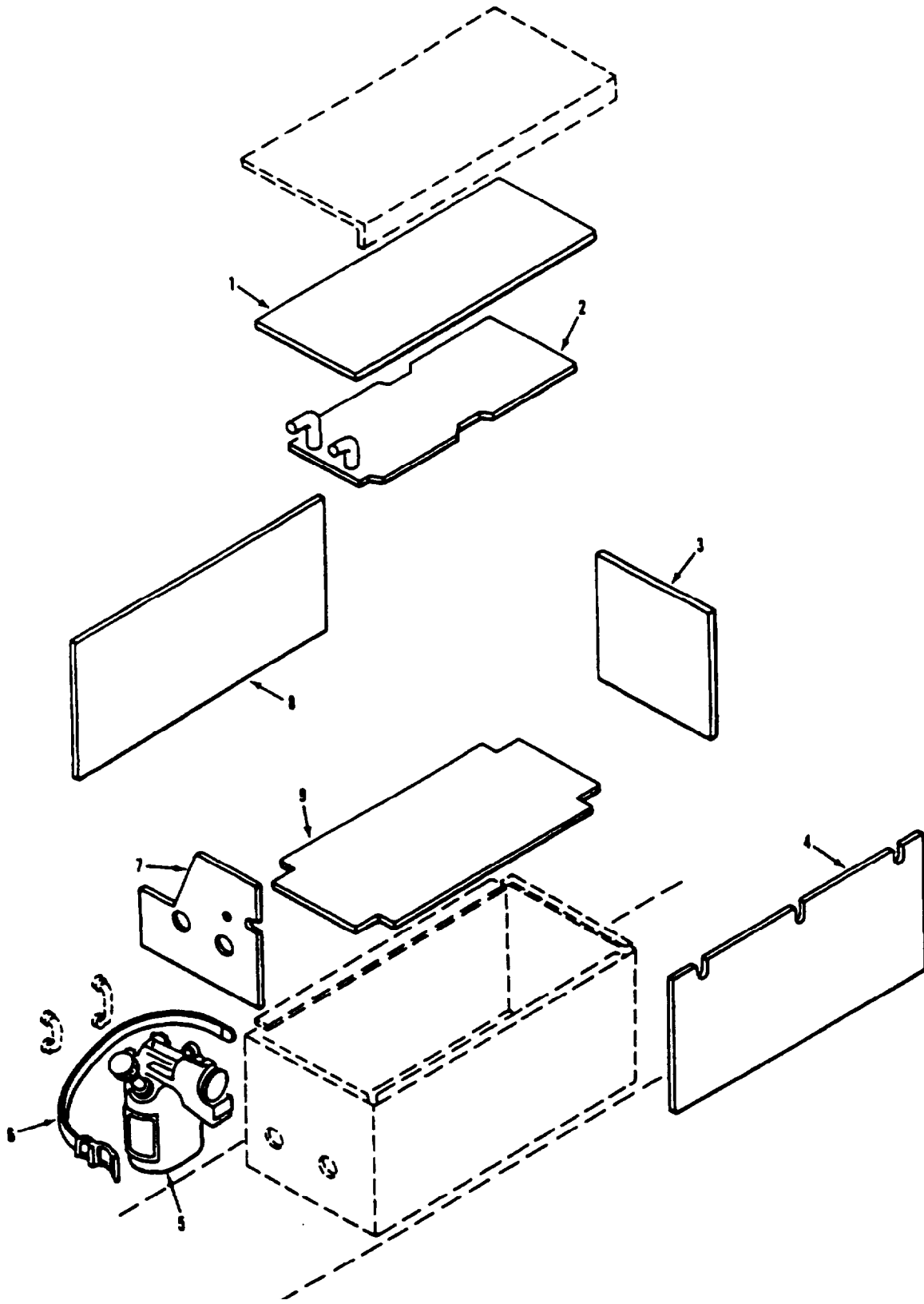

Figure 346. Engine Coolant Heater Battery Box Insulation (M1068, M577A2)

SECTION II

TM 9-2350-261-24P

| SECTION II | | (3) | (4) | (5) | (6) | (7) |
|---|-------|------------------|-------|-------------|---|-----|
| ITEM | SMR | NSN | CAGE | PART NUMBER | DESCRIPTION AND USABLE ON CODE (UOC) | QTY |
| NO | | | | | | |
| GROUP 3303 WINTERIZATION KITS CONTINUED | | | | | | |
| FIG. 346 ENGINE COOLANT HEATER BATTERY BOX INSULATION (M1068, M577A2) | | | | | | |
| 1 | MOOZZ | | 19207 | 10949457 | INSULATION,THERMAL, MAKE FROM PAD, P/N 10943241 PART OF KIT P/N 12269197..... | 1 |
| 2 | PAOZZ | 6140-00-226-2092 | 19207 | 10949434 | UOC:V37,ACP, PLATE,BATTERY PART OF KIT P/N 12269197..... | 1 |
| 3 | MOOZZ | | 19207 | 10949454-1 | UOC:V37,ACP, INSULATION SHEET MAKE FROM PAD, P/N 10943241 PART OF KIT P/N 12269197... | 1 |
| 4 | MOOZZ | | 19207 | 10949456 | UOC:V37,ACP, PAD,WINTERIZATION K MAKE FROM PAD, P/N 10943241 PART OF KIT P/N 12269197..... | 1 |
| 5 | PAOZZ | 4940-00-475-1574 | 29775 | SPX2 | UOC:V37,ACP, HEATING TORCH,GASOL PART OF KIT P/N 12269197..... | 1 |
| 6 | PAOZZ | 5340-00-753-3742 | 19204 | 8690471 | UOC:V37,ACP, STRAP,WEBBING PART OF KIT P/N 12269197..... | 1 |
| 7 | MOOZZ | | 19207 | 10949455 | UOC:V37,ACP, INSULATION,THERMAL, MAKE FROM PAD, P/N 10943241 PART OF KIT P/N 12269197..... | 1 |
| 8 | MOOZZ | | 19207 | 10949454-2 | UOC:V37,ACP, PLASTIC SHEET MAKE FROM PAD, P/N 10943241 PART OF KIT P/N 12269197... | 1 |
| 9 | MOOZZ | | 19207 | 10949454-3 | UOC:V37,ACP, PLASTIC SHEET MAKE FROM PAD, P/N 10943241 PART OF KIT P/N 12269197... | 1 |

END OF FIGURE

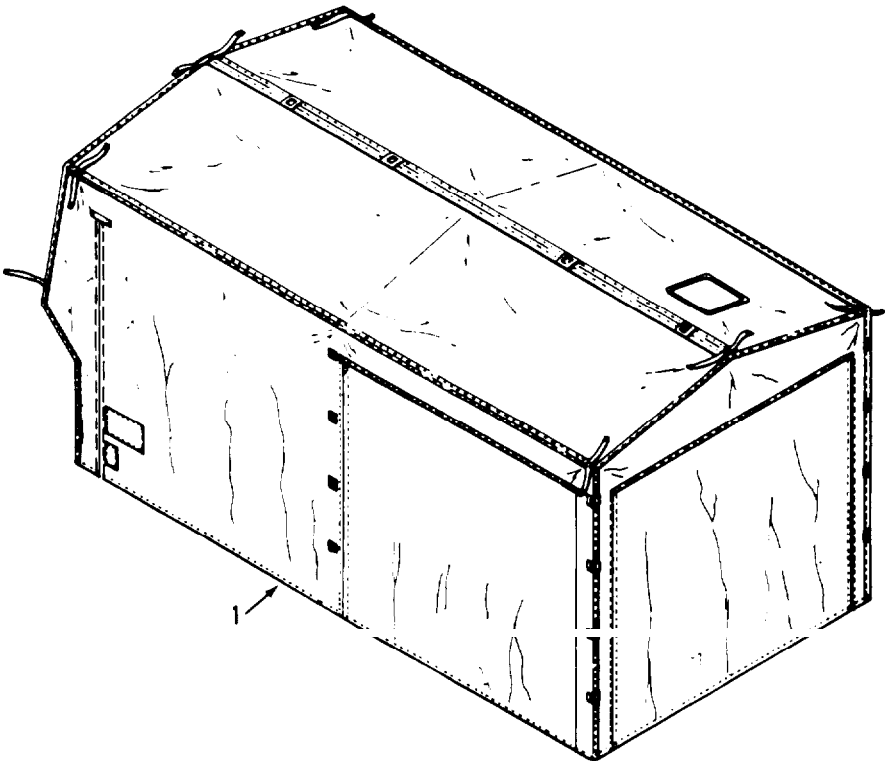

Figure 347. Covered Extension Liner (M577A2)

SECTION II

TM 9-2350-261-24P

| SECTION II | | (3) | (4) | (5) | (6) | (7) |
|------------|-------|------------------|-------|-------------|--|-----|
| (1) | (2) | NSN | CAGE | PART NUMBER | DESCRIPTION AND USABLE ON CODE (UOC) | QTY |
| ITEM NO | SMR | | | | | |
| 1 | PAOFF | 2540-00-178-1105 | 19207 | 11633143 | GROUP 3303 WINTERIZATION KITS CONTINUED FIG. 347 COVERED EXTENSION LINER (M577A2) COVER, FITTED, VEHICU..... UOC:V37, | 1 |

END OF FIGURE

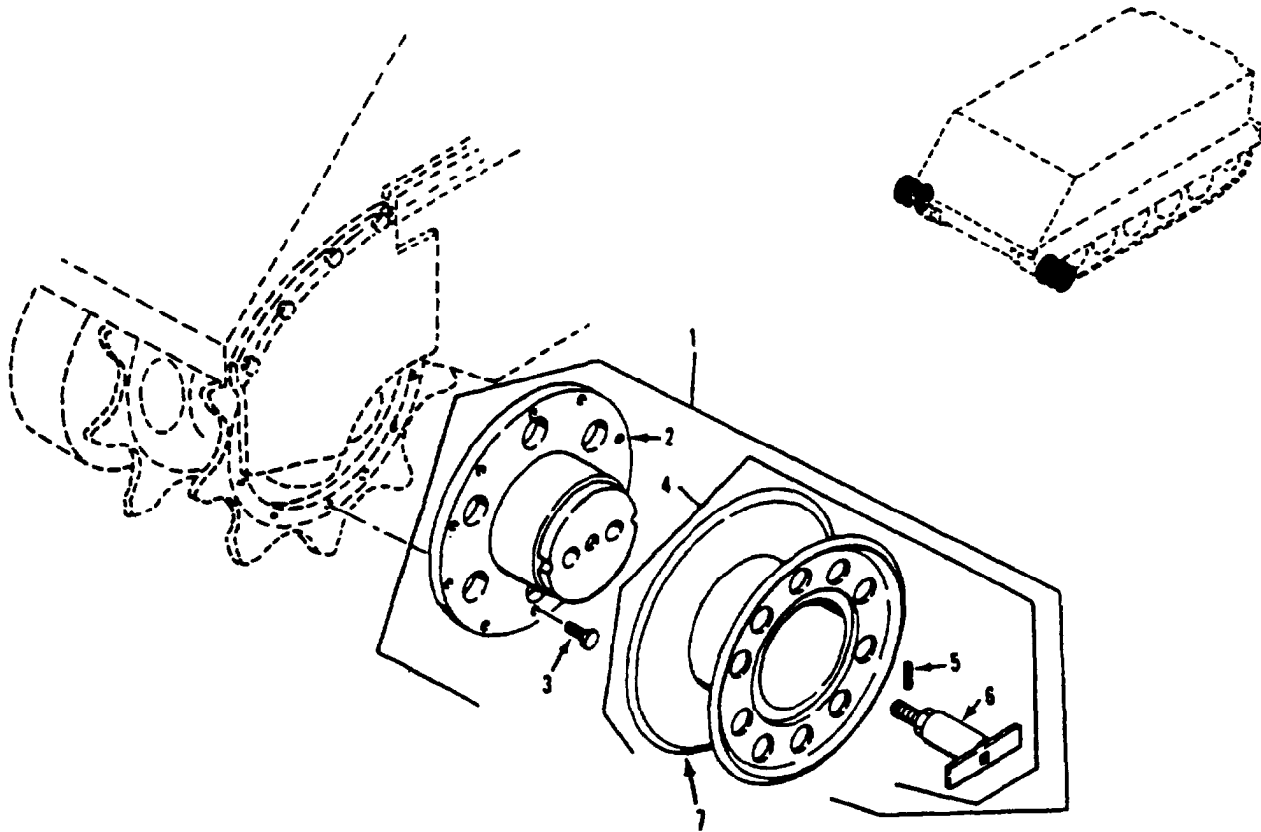

Figure 348. Capstan Drum and Adapter Kit
(M1059, M113A2)

SECTION II

TM 9-2350-261-24P

| SECTION II | | | | | | | |
|------------|-------|------------------|-------|-------------|--------------------------------------|--|-----|
| (1) | (2) | (3) | (4) | (5) | (6) | | (7) |
| ITEM | SMR | NSN | CAGE | PART | DESCRIPTION AND | | QTY |
| NO | | | | NUMBER | USABLE ON CODE (UOC) | | |
| | | | | | GROUP 3307 SPECIAL PURPOSE KITS | | |
| | | | | | FIG. 348 CAPSTAN DRUM AND ADAPTER | | |
| | | | | | KIT | | |
| | | | | | (M1059, M113A2) | | |
| 1 | PDFZZ | 2590-00-933-3570 | 19207 | 5703657 | PARTS KIT,WINCH..... | | 1 |
| | | | | | UOC:V35,056, | | |
| 2 | PAOZZ | 2590-00-783-2053 | 19207 | 11589628 | .WINCH,DRUM,VEHICLE PART OF KIT P/N | | 2 |
| | | | | | 5703657..... | | |
| 3 | PAOZZ | 5305-00-719-5240 | 96906 | MS90727-117 | UOC:V35,056, | | |
| | | | | | .SCREW,CAP,HEXAGON H PART OF KIT P/N | | 20 |
| | | | | | 5703657..... | | |
| 4 | PAOOF | 2590-00-933-4944 | 19207 | 11598162 | UOC:V35,056, | | |
| | | | | | .DRUM ASSEMBLY,CAPST PART OF KIT P/N | | 2 |
| | | | | | 5703657..... | | |
| 5 | PAOZZ | 5315-00-836-9628 | 96906 | MS16562-52 | UOC:V35,056, | | |
| | | | | | ..PIN,SPRING PART OF KIT P/N | | 1 |
| | | | | | 11598162..... | | |
| 6 | PAOZZ | 5340-00-933-4942 | 19207 | 11589648 | UOC:V35,056, | | |
| | | | | | ..RETAINER,DRUM,CAPST PART OF KIT | | 1 |
| | | | | | P/N 11598162..... | | |
| 7 | XAOZZ | | 19207 | 11598161 | UOC:V35,056, | | |
| | | | | | ..DRUM..... | | 1 |
| | | | | | UOC:V35,056, | | |

END OF FIGURE

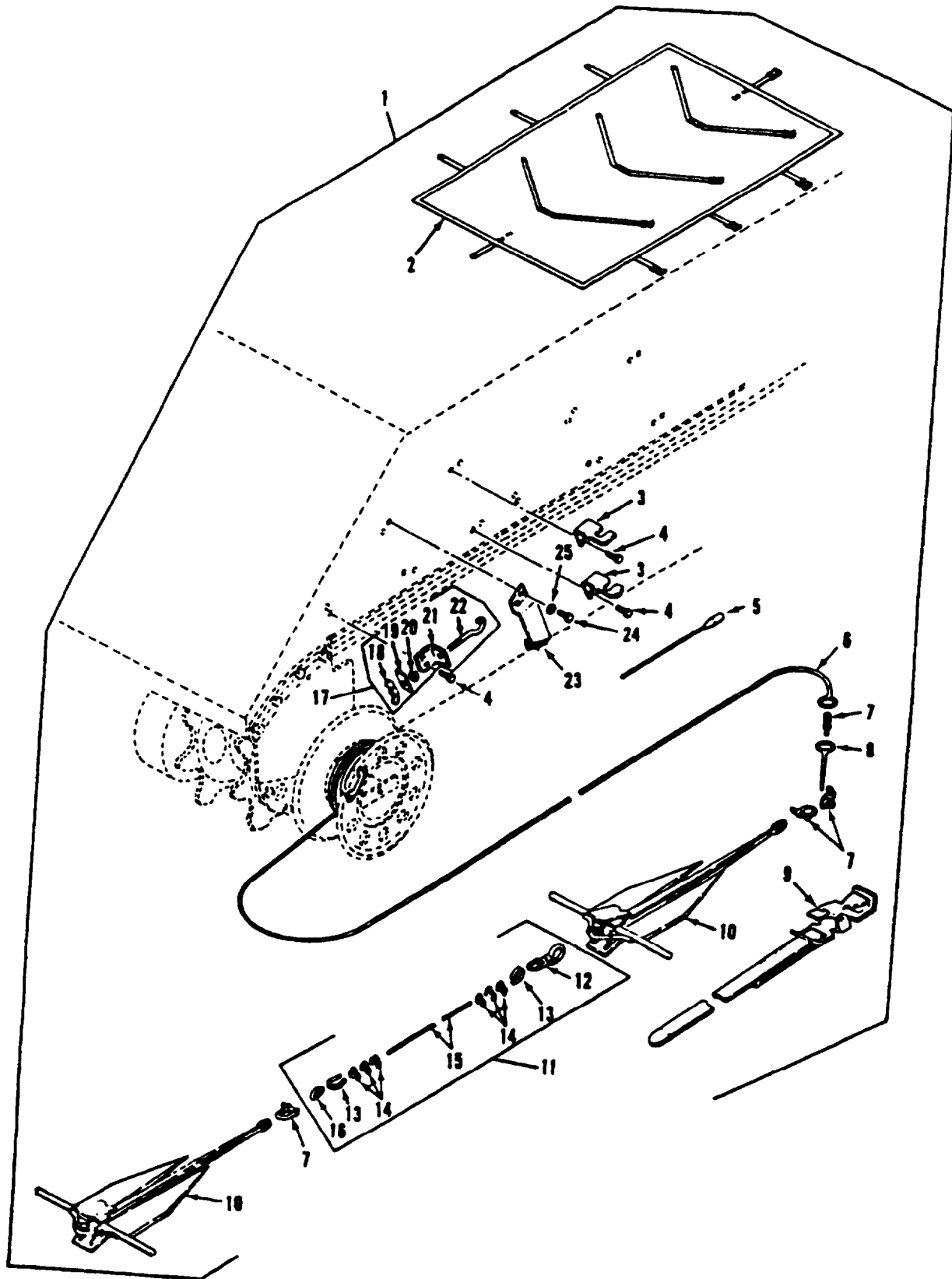

Figure 349. Vehicle Anchor Kit
(M1059, M113A2)

SECTION II

TM 9-2350-261-24P

| SECTION II (1) ITEM NO | (2) SMR | (3) NSN | (4) CAGE | (5) PART NUMBER | (6) DESCRIPTION AND USABLE ON CODE (UOC) | (7) QTY |
|--|------------|------------------|-------------|-----------------------|---|------------|
| GROUP 3307 SPECIAL PURPOSE KITS CONTINUED FIG. 349 VEHICLE ANCHOR KIT (M1059, M113A2) | | | | | | |
| 1 | PDFZZ | 2540-00-933-3569 | 19207 | 5703656 | PARTS KIT,ANCHOR,CA..... UOC:V35,056, | 1 |
| 2 | PFOZZ | 2540-00-933-4947 | 19207 | 11616452 | .TARPAULIN PART OF KIT P/N 5703656.. UOC:V35,056, | 1 |
| 3 | PAOZZ | 5340-00-001-9233 | 19207 | 11616450 | .BRACKET,ANGLE PART OF KIT P/N 5703656..... UOC:V35,056, | 4 |
| 4 | PAOZZ | 5305-00-071-2069 | 80204 | B1821BH050C150N | .SCREW,CAP,HEXAGON H PART OF KIT P/N 5703656..... UOC:V35,056, | 12 |
| 5 | PAOZZ | 5120-00-933-4953 | 19207 | 11616463 | .FID,CAPSTAN PART OF KIT P/N 5703656 UOC:V35,056, | 1 |
| 6 | PAOZZ | 4020-00-933-4951 | 19207 | 11598086-2 | .ROPE,FIBROUS PART OF KIT P/N 5703656..... UOC:V35,056, | 4 |
| 7 | PAOZZ | 4030-00-149-5574 | 18876 | 8485436 | .SHACKLE PART OF KIT P/N 5703656.... UOC:V35,056, | 6 |
| 8 | PAOZZ | 4020-00-933-4950 | 19207 | 11598086-1 | .FIBER ROPE ASSEMBLY PART OF KIT P/N 5703656..... UOC:V35,056, | 2 |
| 9 | PAOZZ | 5340-00-933-4922 | 19207 | 8690534 | .STRAP,WEBBING PART OF KIT P/N 5703656..... UOC:V35,056, | 4 |
| 10 | PAOZZ | 2040-00-933-4946 | 19207 | 11598203 | .ANCHOR,CAPSTAN PART OF KIT P/N 5703656..... UOC:V35,056, | 2 |
| 11 | PAOZZ | 4010-01-144-8682 | 19207 | 11598114 | .CABLE,ANCHOR PART OF KIT P/N 5703656..... UOC:V35,056, | 2 |
| 12 | PAOZZ | 4030-00-933-4952 | 19207 | 11598124 | ..HOOK,HOIST PART OF KIT P/N 11598114..... UOC:V35,056, | 1 |
| 13 | PAOZZ | 4030-00-272-7747 | 88044 | AN100C10 | ..THIMBLE,ROPE PART OF KIT P/N 11598114..... UOC:V35,056, | 2 |
| 14 | PAOZZ | 4030-00-243-4438 | 96906 | MS16842-4 | ..CLAMP,WIRE ROPE,SAD PART OF KIT P/N 11598114..... UOC:V35,056, | 6 |
| 15 | MFFZZ | | 19207 | 11598114-1 | ..CABLE MAKE FROM CABLE, P/N 1-87X19 5/16 DIA, 26 FT LG PART OF KIT P/N 11598114..... UOC:V35,056, | 1 |
| 16 | PAOZZ | 4010-00-427-7163 | 19207 | 10865755 | ..LINK,CHAIN,END PART OF KIT P/N 11598114..... UOC:V35,056, | 1 |
| 17 | PAOOO | 5340-00-030-6622 | 19207 | 11616451 | .HOOK ASSEMBLY PART OF KIT P/N 5703656..... UOC:V35,056, | 2 |
| 18 | PAOZZ | 5310-00-823-8756 | 96906 | MS35425-44 | ..NUT,PLAIN,WING PART OF KIT P/N 11616451..... UOC:V35,056, | 1 |
| 19 | PAOZZ | 5310-00-933-4945 | 19207 | 11616447 | ..NUT,HOOK,CAPSTAN PART OF KIT P/N 11616451..... UOC:V35,056, | 1 |
| 20 | PAOZZ | 5365-00-338-5135 | 19207 | 11616445 | ..SPACER,SLEEVE PART OF KIT P/N 11616451..... UOC:V35,056, | 1 |
| 21 | PFOZZ | 5340-00-229-4380 | 19207 | 11616449 | ..BRACKET,ANGLE PART OF KIT P/N 11616451..... UOC:V35,056, | 1 |

SECTION II

TM 9-2350-261-24P

| SECTION II | | | | | | | |
|------------|-------|------------------|-------|-----------------|--|--|-----|
| (1) | (2) | (3) | (4) | (5) | (6) | | (7) |
| ITEM | SMR | NSN | CAGE | PART | DESCRIPTION AND | | QTY |
| NO | | | | NUMBER | USABLE ON CODE (UOC) | | |
| 22 | PFOZZ | 5340-00-933-4943 | 19207 | 11616446 | ..HOOK,SUPPORT PART OF KIT P/N 11616451..... | | 1 |
| | | | | | UOC:V35,056, | | |
| 23 | PAOZZ | 2540-00-888-0806 | 19207 | 11616448 | .SUPPORT,STOWAGE ANC PART OF KIT P/N | | 2 |
| 24 | PAOZZ | 5305-00-071-2068 | 80204 | B1821BH050C138N | .SCREW,CAP,HEXAGON H PART OF KIT P/N 5703656..... | | 8 |
| | | | | | UOC:V35,056, | | |
| 25 | PAOZZ | 5310-00-809-5998 | 96906 | MS27183-18 | .WASHER,FLAT PART OF KIT P/N 5703656 | | 8 |
| | | | | | UOC:V35,056, | | |

END OF FIGURE

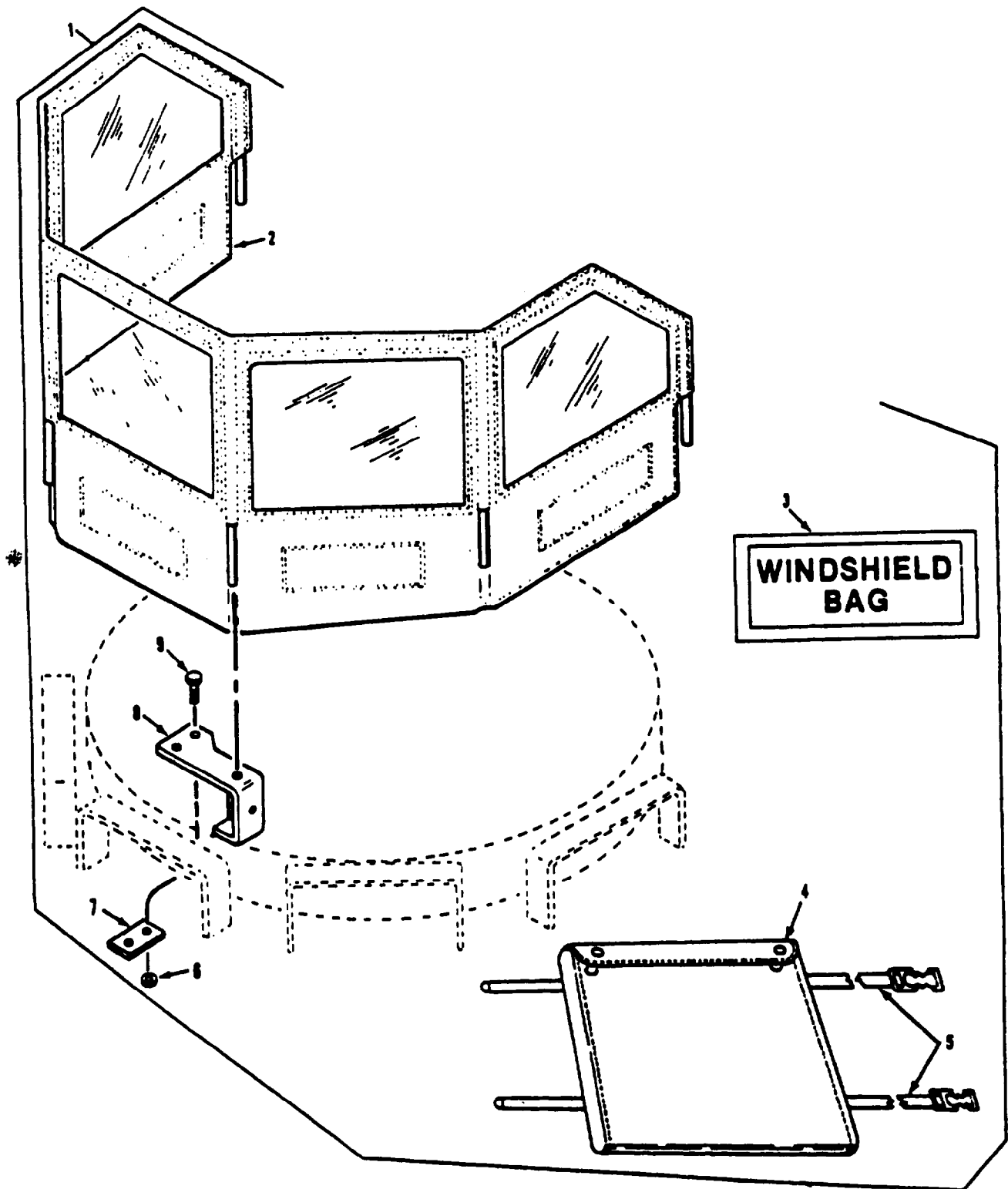

Figure 350. Driver's Windshield Kit

SECTION II

TM 9-2350-261-24P

| SECTION II | | (3) | (4) | (5) | (6) | (7) |
|----------------------------------|-------|------------------|-------|-------------|---|-----|
| ITEM | SMR | NSN | CAGE | PART NUMBER | DESCRIPTION AND USABLE ON CODE (UOC) | QTY |
| GROUP 3307 SPECIAL PURPOSE KITS | | | | | | |
| CONTINUED | | | | | | |
| FIG. 350 DRIVER'S WINDSHIELD KIT | | | | | | |
| 1 | PAOZZ | 2510-00-135-6663 | 19207 | 11589494 | INSTALLATION KIT,WI..... | 1 |
| 2 | PAOZZ | 2510-00-762-4625 | 19207 | 11589495 | .WINDOW,VEHICULAR PART OF KIT P/N 11589494..... | 1 |
| 3 | PAOZZ | 7690-00-936-7851 | 19207 | 11589587 | .DECAL PART OF KIT P/N 11589494..... | 1 |
| 4 | PAOZZ | 8105-00-472-1646 | 19207 | 11589542 | .BAG,TEXTILE PART OF KIT P/N 11589494..... | 1 |
| 5 | PAOZZ | 5340-00-751-9013 | 19207 | 8690483 | .STRAP,WEBBING PART OF KIT P/N 11589494..... | 2 |
| 6 | PAOZZ | 5310-00-877-5796 | 80205 | MS21044N4 | .NUT,SELF-LOCKING,HE PART OF KIT P/N 11589494..... | 10 |
| 7 | PAOZZ | 5365-00-403-5797 | 19207 | 11589500 | .SPACER,PLATE PART OF KIT P/N 11589494..... | 5 |
| 8 | PAOZZ | 5340-00-762-4636 | 19207 | 11589496 | .BRACKET,WINDSHIELD PART OF KIT P/N 11589494..... | 5 |
| 9 | PAOZZ | 5305-00-068-0515 | 96906 | MS90727-8 | .SCREW,CAP,HEXAGON H PART OF KIT P/N 11589494..... | 10 |

END OF FIGURE

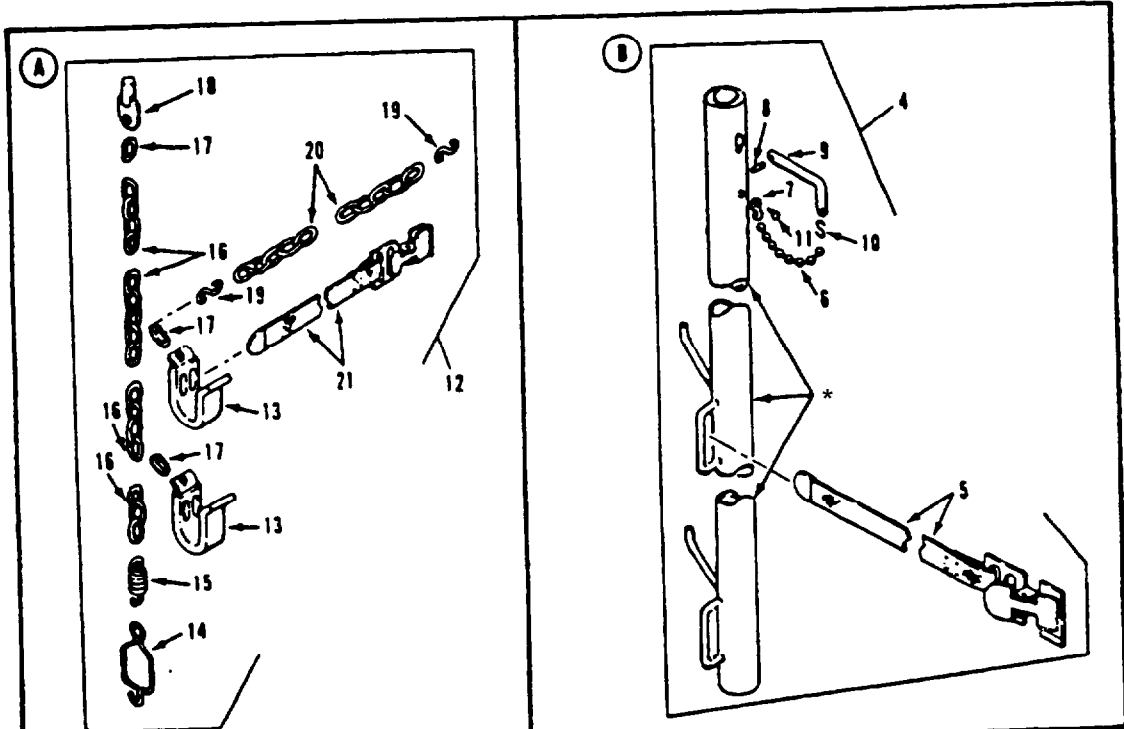
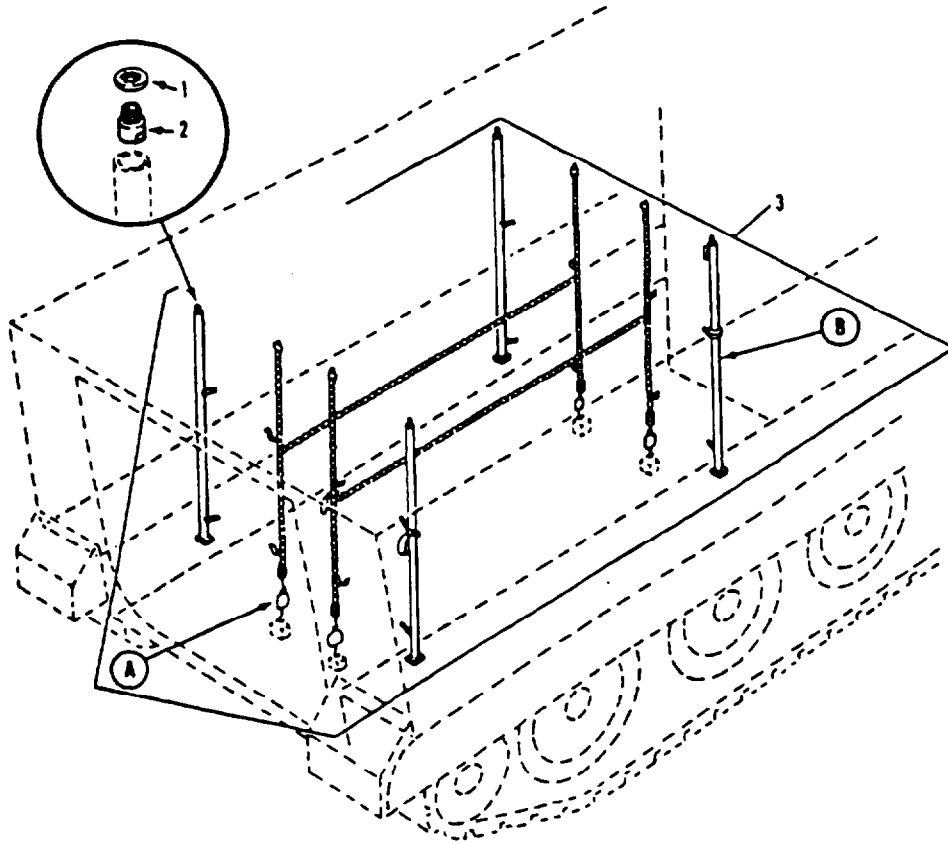

* COMPONENT OF ITEM

Figure 351. Litter Mount Kit and Litter Kit (M113A2)

SECTION II

TM 9-2350-261-24P

| SECTION II | | (3) | (4) | (5) | (6) | (7) |
|---|-------|------------------|-------|-------------|---|-----|
| (1) | (2) | (3) | (4) | (5) | (6) | (7) |
| ITEM | SMR | NSN | CAGE | PART NUMBER | DESCRIPTION AND USABLE ON CODE (UOC) | QTY |
| NO | | | | | | |
| GROUP 3307 SPECIAL PURPOSE KITS CONTINUED FIG. 351 LITTER MOUNT KIT AND LITTER KIT (M113A2) | | | | | | |
| 1 | PAOZZ | 5310-00-194-1483 | 96906 | MS35333-44 | WASHER, LOCK PART OF KIT P/N 11633603 UOC:V35, | 1 |
| 2 | PAOZZ | 5340-00-491-9661 | 19207 | 11633321 | POST, ELECTRICAL-MEC PART OF KIT P/N 11633603..... | 1 |
| 3 | PDOZZ | 2590-00-771-9113 | 19207 | 10866194 | UOC:V35, LITTER KIT PART OF KIT P/N 8750024.. | 1 |
| 4 | PAOOO | 2590-00-762-1819 | 19207 | 10865708 | UOC:V35, .POST, LITTER SUPPORT PART OF KIT P/N 10866194..... | 4 |
| 5 | PAOZZ | 5340-00-530-5021 | 19207 | 8690466 | UOC:V35, ..STRAP, WEBBING PART OF KIT P/N 10865708..... | 2 |
| 6 | MOOZZ | | 70892 | 13S | UOC:V35, ..CHAIN WELDLESS MAKE FROM CHAIN, P/N 13B PART OF KIT P/N 10865708.... | V |
| 7 | PAOZZ | 4030-00-515-4102 | 21450 | 583131 | UOC:V35, ..FASTENER, BEAD CHAIN PART OF KIT P/N 10865708..... | 2 |
| 8 | PAOZZ | 5315-00-844-4790 | 80205 | MS16562-25 | UOC:V35, ..PIN, SPRING PART OF KIT P/N 10865708..... | 1 |
| 9 | PAOZZ | 5315-00-796-4812 | 19207 | 10865712 | UOC:V35, ..PIN, STRAIGHT, HEADED PART OF KIT P/N 10865708..... | 1 |
| 10 | PAOZZ | 4030-00-270-5436 | 96906 | MS87006-3 | UOC:V35, ..HOOK, CHAIN, S PART OF KIT P/N 10865708..... | 1 |
| 11 | PAOZZ | 5305-00-253-5625 | 80205 | MS21318-46 | UOC:V35, ..SCREW, DRIVE PART OF KIT P/N 10865708..... | 1 |
| 12 | PFOOO | 4010-00-417-2596 | 19207 | 10874814 | UOC:V35, ..CHAIN ASSEMBLY, SING PART OF KIT P/N 10866194..... | 4 |
| 13 | PAOZZ | 2590-00-222-8882 | 19207 | 10875456 | UOC:V35, ..HOOK, LITTER PART OF KIT P/N 10874814..... | 2 |
| 14 | PAOZZ | 4030-01-024-3643 | 19207 | 10875281 | UOC:V35, ..HOOK, CHAIN, LITTER PART OF KIT P/N 10874814..... | 1 |
| 15 | PAOZZ | 5360-00-712-1313 | 19207 | 10874761 | UOC:V35, ..SPRING, HELICAL, EXTE PART OF KIT P/N 10874814..... | 1 |
| 16 | MOOZZ | | 19207 | 10932700P60 | UOC:V35, ..CHAIN WELDED MAKE FROM CHAIN, P/N 10932700P PART OF KIT P/N 10874814.. | 1 |
| 17 | PAOZZ | 4010-01-106-7927 | 19207 | 8704761 | UOC:V35, ..LINK, CHAIN, DETACHAB PART OF KIT P/N 10874814..... | 3 |
| 18 | PAOZZ | 5306-00-405-0264 | 19207 | 10874767 | UOC:V35, ..BOLT, EYE PART OF KIT P/N 10874814. | 1 |
| 19 | PAOZZ | 4030-00-729-6054 | 19207 | 506885 | UOC:V35, ..HOOK, CHAIN, S PART OF KIT P/N 10874814..... | 2 |
| 20 | MOOZZ | | 19207 | 10932700P51 | UOC:V35, ..CHAIN WELDED MAKE FROM CHAIN, P/N 10932700P PART OF KIT P/N 10874814.. | 1 |
| 21 | PAOZZ | 5340-00-530-5021 | 19207 | 8690466 | UOC:V35, ..STRAP, WEBBING PART OF KIT P/N 10874814..... | 2 |

END OF FIGURE

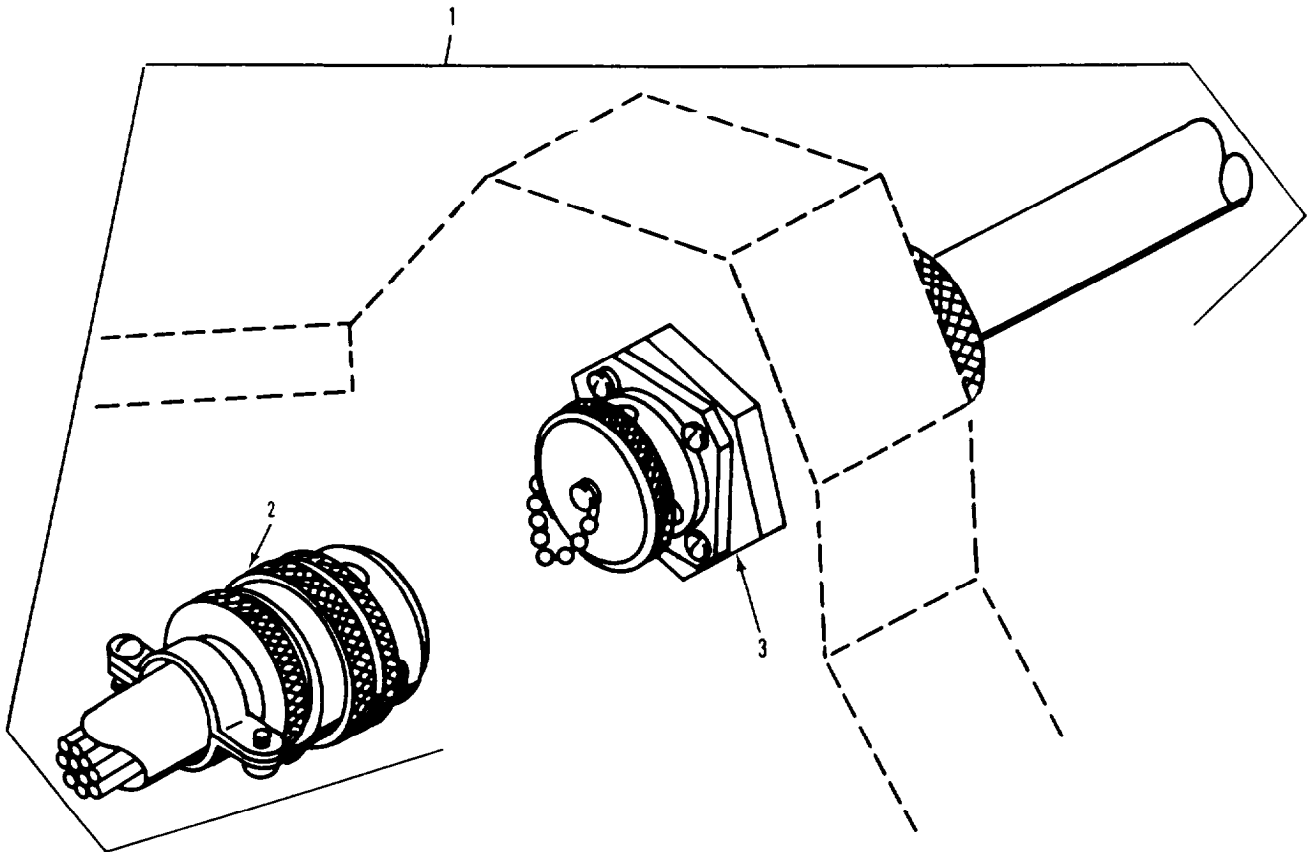

Figure 352. Artillery Communication Cable Kit (M577A2)

SECTION II

TM 9-2350-261-24P

| SECTION II | | (3) | (4) | (5) | (6) | (7) |
|------------|-------|------------------|-------|-------------|---|-----|
| ITEM | SMR | NSN | CAGE | PART NUMBER | DESCRIPTION AND USABLE ON CODE (UOC) | QTY |
| | | | | | GROUP 3307 SPECIAL PURPOSE KITS CONTINUED FIG. 352 ARTILLERY COMMUNICATION CABLE KIT (M577A2) | |
| 1 | PAFZZ | 2590-00-757-2762 | 19207 | 10932555 | COMMUNICATION KIT,V..... | 1 |
| | | | | | UOC:V37, | |
| 2 | PAOZZ | 6150-01-155-3854 | 19207 | 10932553 | .CABLE ASSEMBLY,SPEC PART OF KIT P/N 10932555..... | 1 |
| | | | | | UOC:V37, | |
| 3 | PAOZZ | 6150-01-155-3855 | 19207 | 10932554 | .CABLE ASSEMBLY,SPEC PART OF KIT P/N 10932555..... | 1 |
| | | | | | UOC:V37, | |

END OF FIGURE

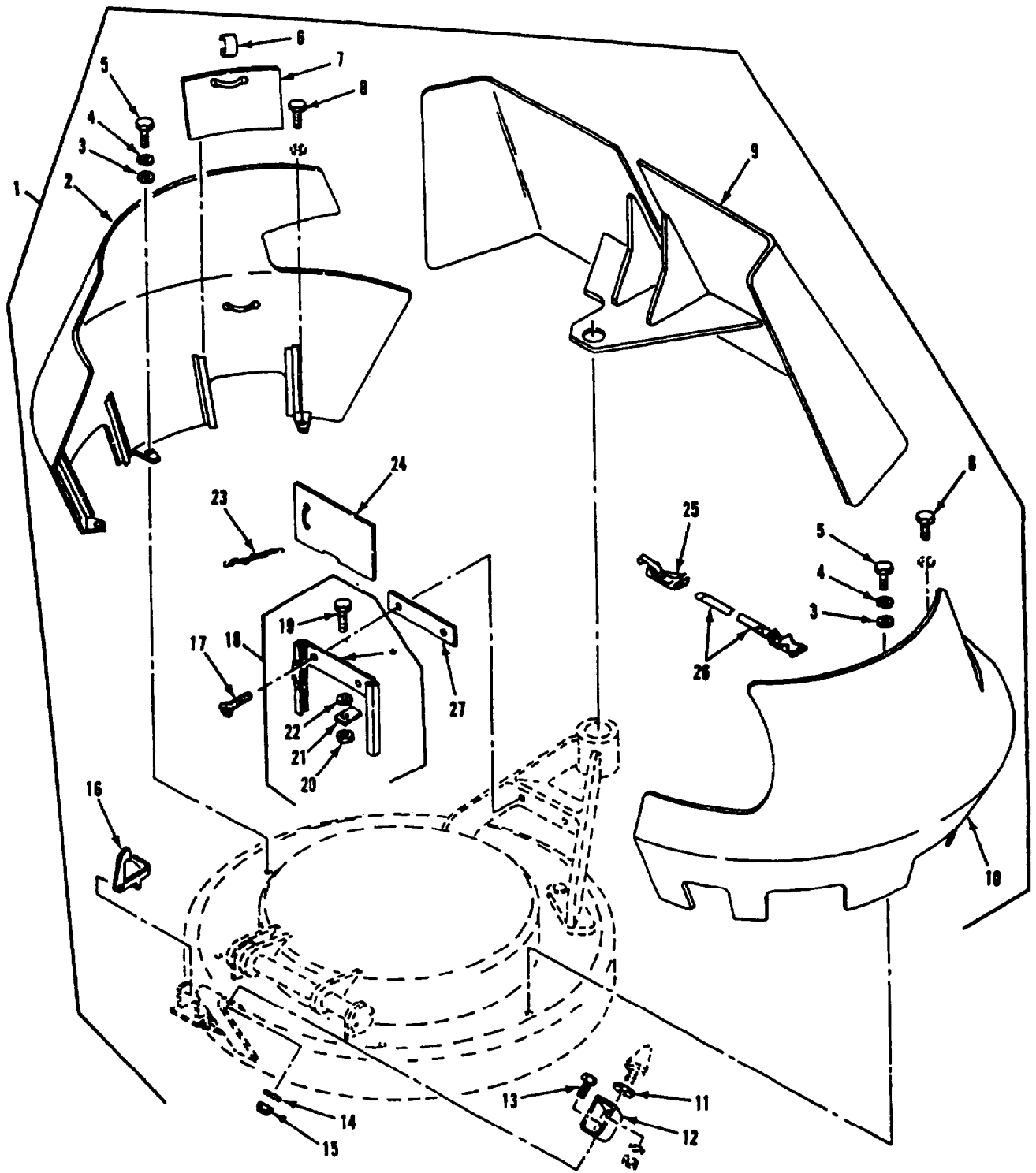

• COMPONENT OF ITEM

Figure 353. Cupola Armor Shield Kit
(M1064, M113A2)

SECTION II

TM 9-2350-261-24P

| SECTION II | | (3) | (4) | (5) | (6) | (7) |
|---|-------|------------------|-------|-----------------|---|-----|
| (1) | (2) | (3) | (4) | (5) | (6) | (7) |
| ITEM | SMR | NSN | CAGE | PART NUMBER | DESCRIPTION AND USABLE ON CODE (UOC) | QTY |
| NO | | | | | | |
| GROUP 3307 SPECIAL PURPOSE KITS CONTINUED | | | | | | |
| FIG. 353 CUPOLA ARMOR SHIELD KIT (M1064, M113A2) | | | | | | |
| 1 | PAFZZ | 2590-00-121-8990 | 19207 | 11660854 | KIT,SHIELD..... | 1 |
| 1 | PAFFF | 2510-00-412-1983 | 19207 | 11660855 | UOC:V35, ARMOR KIT,GUN SHIEL..... | 1 |
| 2 | PAOZZ | 2540-00-356-9222 | 19207 | 11616682 | UOC:120, .SHIELD,ARMOR,LEFT PART OF KIT P/N 11660854..... | 1 |
| 3 | PAOZZ | 5310-00-809-3079 | 96906 | MS27183-19 | UOC:V35,120, .WASHER,FLAT PART OF KIT P/N 11660854..... | 4 |
| 4 | PAOZZ | 5310-00-194-1483 | 96906 | MS35333-44 | UOC:V35,120, .WASHER,LOCK PART OF KIT P/N 11660854..... | 4 |
| 5 | PAOZZ | 5305-00-071-2067 | 80204 | B1821BH050C125N | UOC:V35,120, .SCREW,CAP,HEXAGON H PART OF KIT P/N 11660854..... | 4 |
| 6 | PAOZZ | 5340-00-407-7004 | 19207 | 11616590 | UOC:V35,120, .CLIP,SPRING TENSION PART OF KIT P/N 11660854..... | 4 |
| 7 | PAOZZ | 2510-00-351-2837 | 19207 | 11616587 | UOC:V35,120, .DOOR,HATCH,VEHICLE PART OF KIT P/N 11660854..... | 4 |
| 8 | PAOZZ | 5305-00-726-2552 | 96906 | MS90727-165 | UOC:V35,120, .SCREW,CAP,HEXAGON H PART OF KIT P/N 11660854..... | 2 |
| 9 | PAFZZ | 2540-00-356-9224 | 19207 | 11660849 | UOC:V35,120, .SHIELD,ARMOR,FRONT PART OF KIT P/N 11660854..... | 1 |
| 10 | PAOZZ | 2540-00-406-4589 | 19207 | 11616668 | UOC:V35,120, .SHIELD ARMOR PART OF KIT P/N 11660854..... | 1 |
| 11 | PAOZZ | 5310-00-951-7209 | 96906 | MS27183-22 | UOC:V35,120, .WASHER,FLAT PART OF KIT P/N 11660854..... | 4 |
| 12 | PAOZZ | 5340-00-407-0617 | 19207 | 11616539 | UOC:V35,120, .BRACKET,DOUBLE ANGL PART OF KIT P/N 11660854..... | 1 |
| 13 | PAOZZ | 5305-00-688-2111 | 80204 | B1821BH038C138N | UOC:V35,120, .SCREW,CAP,HEXAGON H PART OF KIT P/N 11660854..... | 1 |
| 14 | PAOZZ | 5310-00-080-6004 | 96906 | MS27183-14 | UOC:V35,120, .WASHER,FLAT PART OF KIT P/N 11660854..... | 1 |
| 15 | PAOZZ | 5310-00-087-4652 | 96906 | MS51922-17 | UOC:V35,120, .NUT,SELF-LOCKING,HE PART OF KIT P/N 11660854..... | 1 |
| 16 | PAOZZ | 2510-00-402-5199 | 19207 | 11616565 | UOC:V35,120, .HOOK,HATCH,CUPOLA PART OF KIT P/N 11660854..... | 1 |
| 17 | PAOZZ | 5305-00-959-2723 | 96906 | MS35190-319 | UOC:V35,120, .SCREW,MACHINE PART OF KIT P/N 11660854..... | 2 |
| 18 | PAOZZ | 5340-00-412-1980 | 19207 | 11616576 | UOC:V35,120, .BRACKET,MOUNTING PART OF KIT P/N 11660854..... | 1 |
| 19 | PAOZZ | 5305-00-942-2196 | 80204 | B1821BH038C100D | UOC:V35,120, .SCREW,CAP,HEXAGON H PART OF KIT P/N 11616576..... | 2 |
| 20 | PAOZZ | 5310-00-087-4652 | 96906 | MS51922-17 | UOC:V35,120, .NUT,SELF-LOCKING,HE PART OF KIT P/N 11616576..... | 1 |
| 21 | PAOZZ | 5340-01-022-6082 | 19207 | 11616576-4 | UOC:V35,120, .PLATE,BRACKET,DOOR PART OF KIT P/N 11616576..... | 1 |

SECTION II

TM 9-2350-261-24P

SECTION II

| (1) ITEM NO | (2) SMR | (3) NSN | (4) CAGE | (5) PART NUMBER | (6) DESCRIPTION AND USABLE ON CODE (UOC) | (7) QTY |
|-------------------|------------|------------------|-------------|-----------------------|---|------------|
| 22 | PAOZZ | 5310-00-080-6004 | 96906 | MS27183-14 | ..WASHER,FLAT PART OF KIT P/N 11616576..... UOC:V35,120, | 1 |
| 23 | PAOZZ | 4030-00-916-2141 | 96906 | MS87006-53 | .HOOK,CHAIN,S PART OF KIT P/N 11660854..... UOC:V35,120, | 4 |
| 24 | PAOZZ | 2510-00-350-9415 | 19207 | 11616555 | .DOOR,HATCH,VEHICLE PART OF KIT P/N 11660854..... UOC:V35,120, | 1 |
| 25 | PAOZZ | 2510-00-701-3845 | 19207 | 7013845 | .CLAMP ASSY BOX HOLD PART OF KIT P/N 11660854..... UOC:V35,120, | 1 |
| 26 | PAOZZ | 5340-00-678-9031 | 19207 | 8690465 | .STRAP,WEBBING PART OF KIT P/N 11660854..... UOC:V35,120, | 1 |
| 27 | PAOZZ | 2590-00-194-4686 | 19207 | 11616563 | .SPACER, BEVEL PART OF KIT P/N 11660854..... UOC:V35,120, | 1 |

END OF FIGURE

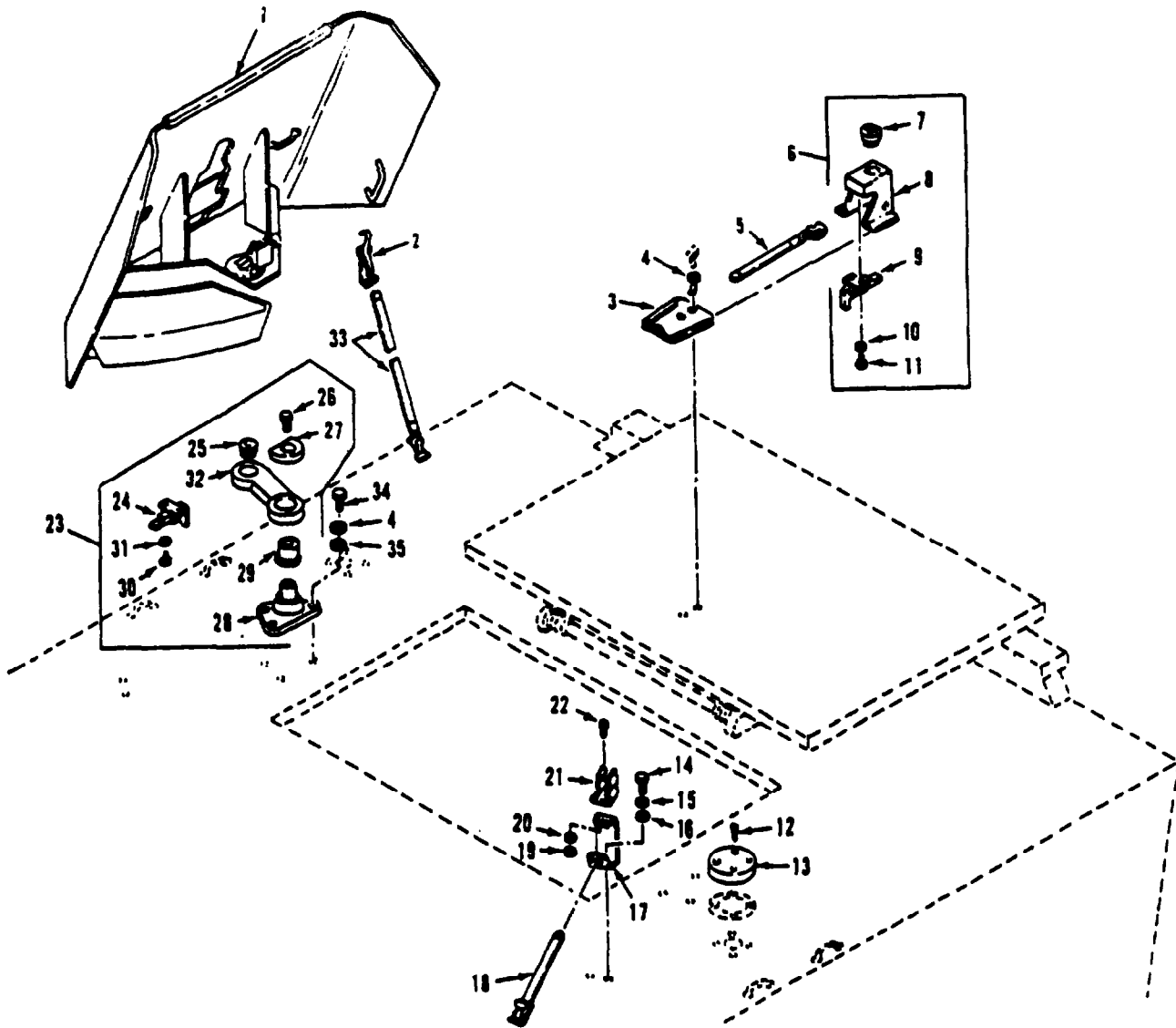

Figure 354. Cargo Hatch Armor Shield Kit (M113A2)

SECTION II

TM 9-2350-261-24P

| SECTION II (1) ITEM NO | (2) SMR | (3) NSN | (4) CAGE | (5) PART NUMBER | (6) DESCRIPTION AND USABLE ON CODE (UOC) | (7) QTY |
|---|------------|------------------|-------------|-----------------------|--|------------|
| GROUP 3307 SPECIAL PURPOSE KITS FIG. 354 CARGO HATCH ARMOR SHIELD KIT (M113A2) | | | | | | |
| 1 | PAOZZ | 2510-01-006-4587 | 19207 | 11660722 | SHIELD,PROTECTIVE PART OF KIT P/N 11660854..... | 2 |
| 2 | PAOZZ | 2510-00-701-3845 | 19207 | 7013845 | UOC:V35, CLAMP ASSY BOX HOLD PART OF KIT P/N 11660854..... | 4 |
| 3 | PAOZZ | 5340-00-783-7158 | 19207 | 11616560 | UOC:V35, PLATE, MOUNTING, PI PART OF KIT P/N 11660854..... | 2 |
| 4 | PAOZZ | 5310-00-194-1483 | 96906 | MS35333-44 | UOC:V35, WASHER,LOCK PART OF KIT P/N 11660854 | 10 |
| 5 | PAOZZ | 5340-00-543-3398 | 19207 | 8690462 | UOC:V35, STRAP,WEBBING PART OF KIT P/N 11660854..... | 1 |
| 6 | PAOZZ | 5340-00-922-0364 | 19207 | 11616613 | UOC:V35, BRACKET,MOUNTING PART OF KIT P/N 11660854..... | 1 |
| 7 | PPFZZ | 3120-00-610-8201 | 19205 | 6108201 | UOC:V35, .BUSHING,SLEEVE..... | 1 |
| 8 | XAOZZ | | 19207 | 11616589 | UOC:V35, .MOUNT..... | 1 |
| 9 | PAOFF | 1005-00-610-8986 | 19205 | 6108986 | UOC:V35, .LOCK ASSEMBLY,PINTL..... | 1 |
| 10 | PAOZZ | 5310-00-550-1130 | 96906 | MS35333-40 | UOC:V35, .WASHER,LOCK..... | 2 |
| 11 | PAOZZ | 5305-00-267-8952 | 96906 | MS90727-3 | UOC:V35, .SCREW,CAP,HEXAGON H..... | 2 |
| 12 | PAOZZ | 5305-00-959-2724 | 96906 | MS35190-320 | UOC:V35, SCREW,MACHINE PART OF KIT P/N 11660854..... | 8 |
| 13 | PAOZZ | 5340-00-003-8352 | 19207 | 11616540 | UOC:V35, COVER,ACCESS PART OF KIT P/N 11660854..... | 2 |
| 14 | PAOZZ | 5305-00-942-2196 | 80204 | B1821BH038C100D | UOC:V35, SCREW,CAP,HEXAGON H PART OF KIT P/N 11660854..... | 4 |
| 15 | PAOZZ | 5310-00-595-7237 | 96906 | MS35333-42 | UOC:V35, WASHER,LOCK PART OF KIT P/N 11660854 | 4 |
| 16 | PAOZZ | 5310-00-080-6004 | 96906 | MS27183-14 | UOC:V35, WASHER,FLAT PART OF KIT P/N 11660854 | 4 |
| 17 | PAOZZ | 5340-00-762-1816 | 19207 | 11616584 | UOC:V35, BRACKET, MOUNTING, PART OF KIT P/N 11660854..... | 2 |
| 18 | PAOZZ | 5340-00-678-9031 | 19207 | 8690465 | UOC:V35, STRAP,WEBBING PART OF KIT P/N 11660854..... | 2 |
| 19 | PAOZZ | 5310-00-081-8087 | 96906 | MS21044N06 | UOC:V35, NUT,SELF-LOCKING,HE PART OF KIT P/N 11660854..... | 4 |
| 20 | PAOZZ | 5310-01-303-4701 | 96906 | MS51412-1 | UOC:V35, WASHER,FLAT PART OF KIT P/N 11660854 | 4 |
| 21 | PAOZZ | 5340-00-824-2657 | 19207 | 10908128 | UOC:V35, CLIP,SPRING TENSION PART OF KIT P/N 11660854..... | 2 |
| 22 | PAOZZ | 5305-00-889-3001 | 96906 | MS35206-231 | UOC:V35, SCREW,MACHINE PART OF KIT P/N 11660854..... | 4 |
| 23 | PAOFF | 5340-00-406-1493 | 19207 | 11616599 | UOC:V35, ARM ASSY,GUN MTG PART OF KIT P/N 11660854..... | 2 |

SECTION II

TM 9-2350-261-24P

SECTION II

| (1) ITEM NO | (2) SMR | (3) NSN | (4) CAGE | (5) PART NUMBER | (6) DESCRIPTION AND USABLE ON CODE (UOC) | (7) QTY |
|-------------------|------------|------------------|-------------|-----------------------|--|------------|
| 24 | PAOFF | 1005-00-610-8986 | 19205 | 6108986 | . LOCK ASSEMBLY, PINTL..... UOC:V35, | 1 |
| 25 | PPFZZ | 3120-00-610-8201 | 19205 | 6108201 | . BUSHING, SLEEVE..... UOC:V35, | 1 |
| 26 | PAOZZ | 5305-00-725-4090 | 96906 | MS90726-156 | . SCREW, CAP, HEXAGON H..... UOC:V35, | 1 |
| 27 | PAOZZ | 5340-00-450-9676 | 19207 | 11647198 | . MOUNT, RESILIENT..... UOC:V35, | 1 |
| 28 | PAOZZ | 2530-00-767-3145 | 19207 | 10874930 | . TENSION DEVICE, TRAC..... UOC:V35, | 1 |
| 29 | PAFZZ | 3120-00-611-6565 | 19207 | 11661549 | . BEARING, SLEEVE..... UOC:V35, | 1 |
| 30 | PAOZZ | 5305-00-267-8952 | 96906 | MS90727-3 | . SCREW, CAP, HEXAGON H..... UOC:V35, | 2 |
| 31 | PAOZZ | 5310-00-550-1130 | 96906 | MS35333-40 | . WASHER, LOCK..... UOC:V35, | 2 |
| 32 | PAOFF | 5340-00-613-6729 | 19207 | 11616572 | . ARM, MOUNTING..... UOC:V35, | 1 |
| 33 | PAOZZ | 5340-00-751-9013 | 19207 | 8690483 | STRAP, WEBBING PART OF KIT P/N 11660854..... UOC:V35, | 4 |
| 34 | PAOZZ | 5305-00-071-2069 | 80204 | B1821BH050C150N | SCREW, CAP, HEXAGON H PART OF KIT P/N 11660854..... UOC:V35, | 6 |
| 35 | PAOZZ | 5310-00-809-5998 | 96906 | MS27183-18 | WASHER, FLAT PART OF KIT P/N 11660854 UOC:V35, | 6 |

END OF FIGURE

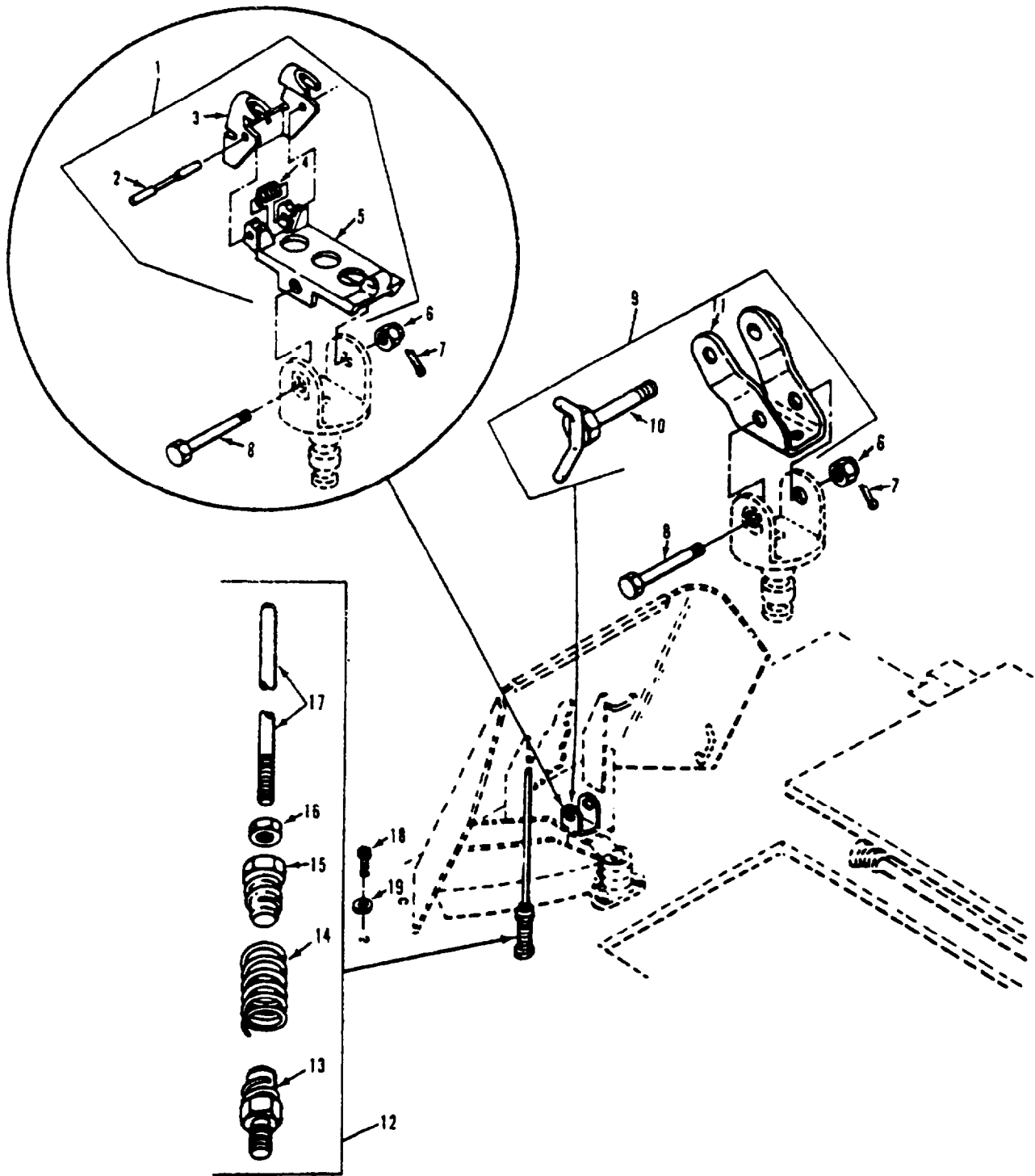

Figure 355. Cargo Weapon Mount, Armor Shield Kit (M113A2)

SECTION II

TM 9-2350-261-24P

| SECTION II (1) ITEM NO | (2) SMR | (3) NSN | (4) CAGE | (5) PART NUMBER | (6) DESCRIPTION AND USABLE ON CODE (UOC) | (7) QTY |
|--|------------|------------------|-------------|-----------------------|---|------------|
| GROUP 3307 SPECIAL PURPOSE KITS CONTINUED FIG. 355 CARGO WEAPON MOUNT, ARMOR SHIELD KIT (M113A2) | | | | | | |
| 1 | PAOZZ | 2510-00-613-6730 | 19207 | 11661537 | PLATFORM ASSEMBLY PART OF KIT P/N 11660854..... | 2 |
| 2 | PAOZZ | 5315-00-598-0376 | 19207 | 11661533 | UOC:V35, .PIN,GROOVED,HEADLES PART OF KIT P/N 11661537..... | 1 |
| 3 | PAOZZ | 2510-00-613-6735 | 19207 | 11661536 | UOC:V35, .LATCH,PLATFORM PART OF KIT P/N 11661537..... | 1 |
| 4 | PAOZZ | 5360-00-606-2860 | 19207 | 11661534 | UOC:V35, .SPRING,HELICAL,TORS PART OF KIT P/N 11661537..... | 1 |
| 5 | XAOZZ | | 19207 | 11661535 | UOC:V35, .PLATFORM..... | 1 |
| 6 | PAOZZ | 5310-00-513-9964 | 19204 | 5139964 | UOC:V35, NUT,PLAIN,SLOTTED,H PART OF KIT P/N 11660854..... | 2 |
| 7 | PAOZZ | 5315-00-012-0123 | 96906 | MS24665-355 | UOC:V35, PIN,COTTER PART OF KIT P/N 11660854. | 2 |
| 8 | PAOZZ | 5306-00-625-3088 | 19207 | 11661540 | UOC:V35, BOLT,CLOSE TOLERANC PART OF KIT P/N 11660854..... | 2 |
| 9 | PAOZZ | 1005-00-625-2988 | 19207 | 11660775 | UOC:V35, PINTLE,MOUNT PART OF KIT P/N 11660854..... | 2 |
| 10 | PAOZZ | 5306-00-611-6567 | 19207 | 11660732 | UOC:V35, .BOLT,WING PART OF KIT P/N 11660775. | 1 |
| 11 | XAOZZ | | 19207 | 11660731 | UOC:V35, .ADAPTER PINTLE..... | 1 |
| 12 | PAOOO | 2510-00-615-8812 | 19207 | 11678331 | UOC:V35, ARM ASSEMBLY,RESTRI PART OF KIT P/N 11660854..... | 2 |
| 13 | PAOZZ | 5306-00-622-7380 | 19207 | 11678327 | UOC:V35, .BOLT,INTERNALLY REL PART OF KIT P/N 11678331..... | 1 |
| 14 | PAOZZ | 5360-00-606-2859 | 19207 | 11678328 | UOC:V35, .SPRING,HELICAL,EXTE PART OF KIT P/N 11678331..... | 1 |
| 15 | PAOZZ | 5306-00-622-7378 | 19207 | 11678326 | UOC:V35, .BOLT,INTERNALLY REL PART OF KIT P/N 11678331..... | 1 |
| 16 | PAOZZ | 5310-00-785-1762 | 96906 | MS51968-9 | UOC:V35, .NUT,PLAIN,HEXAGON PART OF KIT P/N 11678331..... | 1 |
| 17 | PAOZZ | 5306-00-625-3090 | 19207 | 11678329 | UOC:V35, .ROD,THREADED END PART OF KIT P/N 11678331..... | 1 |
| 18 | PAOZZ | 5305-00-044-4153 | 96906 | MS90725-109 | UOC:V35, SCREW,CAP,HEXAGON H PART OF KIT P/N 11660854..... | 10 |
| 19 | PAOZZ | 5310-00-809-5998 | 96906 | MS27183-18 | UOC:V35, WASHER,FLAT PART OF KIT P/N 11660854 | 10 |

END OF FIGURE

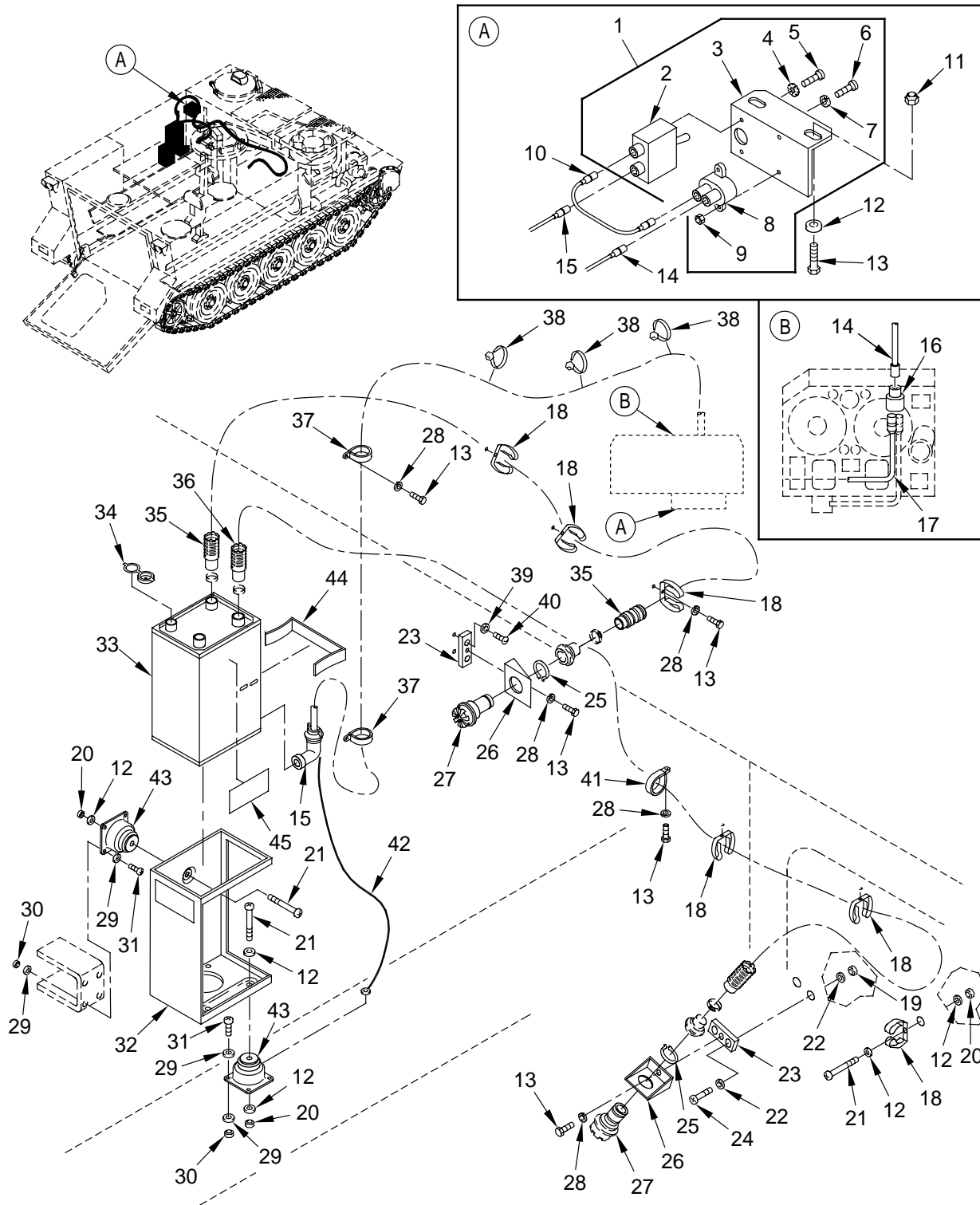

Figure 356. M8A3 NBC Kit (M113A2)

SECTION II

TM 9-2350-261-24P

| SECTION II (1) ITEM NO | (2) SMR | (3) NSN | (4) CAGE | (5) PART NUMBER | (6) DESCRIPTION AND USABLE ON CODE (UOC) | (7) QTY |
|---|------------|------------------|-------------|-----------------------|--|------------|
| GROUP 3307 SPECIAL PURPOSE KITS CONTINUED FIG. 356 M8A3 NBC KIT (M113A2) | | | | | | |
| 1 | PAOOO | 5930-01-027-0980 | 81361 | C5-19-1757 | SWITCH ASSEMBLY..... UOC:V35, | 1 |
| 2 | PAOZZ | 5930-00-296-6318 | 96906 | MS39061-1 | .SWITCH, TOGGLE..... UOC:V35, | 1 |
| 3 | PAOZZ | 5340-00-019-7708 | 81361 | C5-19-1756 | .ANGLE..... UOC:V35, | 1 |
| 4 | PAOZZ | 5310-00-596-7693 | 96906 | MS35335-31 | .WASHER, LOCK..... UOC:V35, | 2 |
| 5 | PAOZZ | 5305-00-984-6192 | 96906 | MS35206-244 | .SCREW, MACHINE..... UOC:V35, | 2 |
| 6 | PAOZZ | 5305-00-984-6195 | 96906 | MS35206-247 | .SCREW, MACHINE..... UOC:V35, | 2 |
| 7 | PAOZZ | 5310-00-045-3299 | 96906 | MS35338-42 | .WASHER, LOCK..... UOC:V35, | 2 |
| 8 | PAOZZ | 5925-00-026-4767 | 81349 | M13516/1-1 | .CIRCUIT BREAKER..... UOC:V35, | 1 |
| 9 | PAOZZ | 5310-00-934-9757 | 80205 | MS35649-282 | NUT, PLAIN, HEXAGON..... UOC:V35, | 2 |
| 10 | PAOZZ | 6150-01-032-4556 | 81361 | B5-19-1768 | CABLE ASSEMBLY, SPEC..... UOC:V35, | 1 |
| 11 | PAOZZ | 5310-00-088-1251 | 81349 | M45913/1-4CG5C | NUT, SELF-LOCKING, HE..... UOC:V35, | 2 |
| 12 | PAOZZ | 5310-00-809-4058 | 96906 | MS27183-10 | WASHER, FLAT..... UOC:V35, | 14 |
| 13 | PAOZZ | 5305-00-068-7837 | 80204 | B1821BH025C063N | SCREW, CAP, HEXAGON H..... UOC:V35, | 12 |
| 14 | PAOZZ | 6150-01-496-9667 | 19207 | 12381952-2 | LEAD, ELECTRICAL..... UOC:V35, | 1 |
| 15 | PAOZZ | 6150-01-453-2772 | 19207 | 12381990-3 | CABLE ASSEMBLY..... UOC:V35, | 1 |
| 16 | PAOZZ | 5935-00-900-6281 | 96906 | MS27147-1 | ADAPTER, CONNECTOR..... UOC:V35, | 1 |
| 17 | PAOZZ | 5995-01-395-2556 | 19207 | 12381952-1 | LEAD, ELECTRICAL..... UOC:V35, | 1 |
| 18 | PAOZZ | 5340-00-071-9740 | 80064 | 2588356 | CLIP, SPRING TENSION..... UOC:V35, | 7 |
| 19 | PAOZZ | 5310-00-950-0039 | 80205 | MS21044N6 | NUT, SELF-LOCKING, HE..... UOC:V35, | 4 |
| 20 | PAOZZ | 5310-00-877-5796 | 80205 | MS21044N4 | NUT, SELF-LOCKING, HE..... UOC:V35, | 6 |
| 21 | PAOZZ | 5305-00-088-8923 | 96906 | MS35207-285 | SCREW, MACHINE..... UOC:V35, | 6 |
| 22 | PAOZZ | 5310-00-080-6004 | 96906 | MS27183-14 | WASHER, FLAT..... UOC:V35, | 4 |
| 23 | PAOZZ | 5340-01-395-7665 | 19207 | 12314018 | BRACKET, MOUNTING..... UOC:V35, | 2 |
| 24 | PAOZZ | 5305-00-782-8265 | 96906 | MS35207-313 | SCREW, MACHINE..... UOC:V35, | 2 |
| 25 | PAOZZ | 5365-00-514-0393 | 96906 | MS16624-4087 | RING, RETAINING..... UOC:V35, | 2 |
| 26 | PAOZZ | 5340-00-595-5208 | 81361 | B5-19-1831 | BRACKET, ANGLE..... UOC:V35, | 2 |
| 27 | PAOZZ | 4240-00-007-9453 | 81361 | B5-19-1829 | CONNECTOR, ORIFICE A..... UOC:V35, | 2 |
| 28 | PAOZZ | 5310-00-582-5965 | 96906 | MS35338-44 | WASHER, LOCK..... UOC:V35, | 10 |
| 29 | PAOZZ | 5310-00-596-7691 | 96906 | MS35335-32 | WASHER, LOCK..... UOC:V35, | 40 |

SECTION II

TM 9-2350-261-24P

SECTION II

| (1) ITEM NO | (2) SMR | (3) NSN | (4) CAGE | (5) PART NUMBER | (6) DESCRIPTION AND USABLE ON CODE (UOC) | (7) QTY |
|-------------------|------------|------------------|-------------|-----------------------|--|------------|
| 30 | PAOZZ | 5310-00-877-5797 | 96906 | MS21044N3 | NUT, SELF-LOCKING, HE..... UOC:V35, | 20 |
| 31 | PAOZZ | 5305-00-995-3444 | 96906 | MS35207-266 | SCREW, MACHINE..... UOC:V35, | 20 |
| 32 | PAOZZ | 4240-00-565-6059 | 81361 | D5-19-1754 | FRAME ASSEMBLY..... UOC:V35, | 1 |
| 33 | PAOZZ | 4240-00-868-7906 | 81361 | D5-19-1772 | PURIFIER, AIR..... UOC:V35, | 1 |
| 34 | PAOZZ | 5340-00-763-2465 | 81361 | C5-19-1827 | CAP, PROTECTIVE, DUST..... UOC:V35, | 2 |
| 35 | PAOZZ | 4720-00-933-5247 | 81361 | C5-19-876-4 | HOSE ASSEMBLY, AIR D..... UOC:V35, | 1 |
| 36 | PAOZZ | 4720-00-300-6464 | 81361 | C5-19-876-3 | HOSE ASSEMBLY, AIR D..... UOC:V35, | 1 |
| 37 | PAOZZ | 5340-01-112-6397 | 96906 | MS9352-02 | CLAMP, LOOP..... UOC:V35, | 2 |
| 38 | PAOZZ | 5975-00-074-2072 | 96906 | MS3367-1-9 | STRAP, TIEDOWN, ELECT..... UOC:V35, | V |
| 39 | PAOZZ | 5310-00-637-9541 | 80205 | MS35338-46 | WASHER, LOCK..... UOC:V35, | 2 |
| 40 | PAOZZ | 5305-00-984-5691 | 96906 | MS35206-311 | SCREW, MACHINE..... UOC:V35, | 2 |
| 41 | PAOZZ | 5340-00-595-6340 | 96906 | MS9352-21 | CLAMP, LOOP..... UOC:V35, | 2 |
| 42 | PAOZZ | 6150-01-005-4773 | 81361 | B5-19-1663 | LEAD, ELECTRICAL..... UOC:V35, | 1 |
| 43 | PAOZZ | 5340-01-407-7854 | 19207 | 12381982 | MOUNT, RESILIENT..... UOC:V35, | 5 |
| 44 | PAOZZ | 5340-00-806-0022 | 81361 | C5-19-1662 | CLIP, SPRING..... UOC:V35, | 1 |
| 45 | PAOZZ | 7690-01-460-9612 | 19207 | 12381999 | MARKER..... UOC:V35, | 1 |

END OF FIGURE

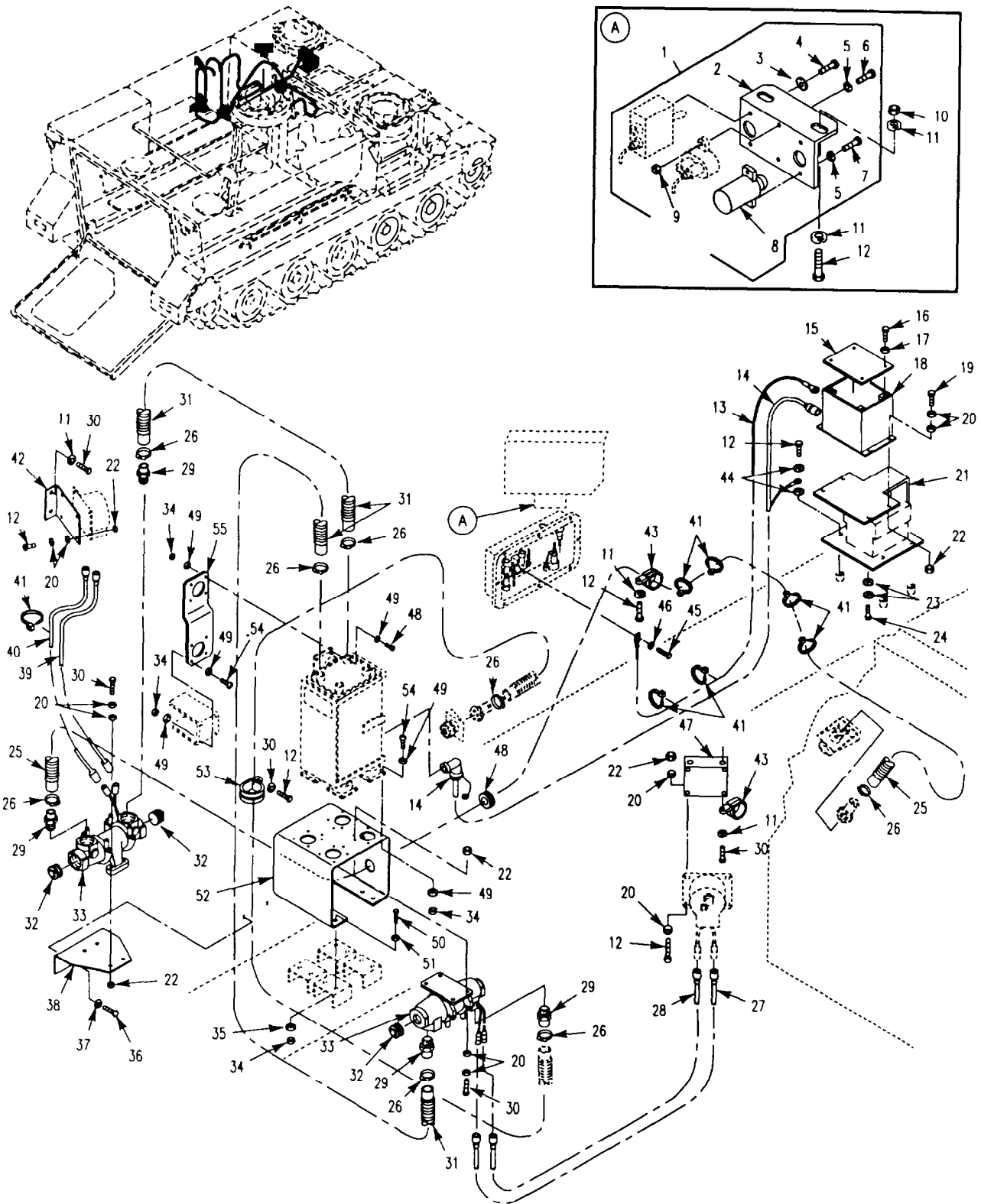

Figure 357. M3 Heater Accessory Kit (M113A2)

SECTION II

TM 9-2350-261-24P

| SECTION II (1) ITEM NO | (2) SMR | (3) NSN | (4) CAGE | (5) PART NUMBER | (6) DESCRIPTION AND USABLE ON CODE (UOC) | (7) QTY |
|--|------------|------------------|-------------|-----------------------|--|------------|
| GROUP 3307 SPECIAL PURPOSE KITS CONTINUED FIG. 357 M3 HEATER ACCESSORY KIT (M113A2) | | | | | | |
| 1 | PAOOO | 5930-01-460-0839 | 19207 | 12382053-2 | SWITCH..... UOC:V35, | 1 |
| 2 | PAOZZ | 2510-01-496-7658 | 19207 | 12381974 | .CONTROL,PANEL..... UOC:V35, | 1 |
| 3 | PAOZZ | 5310-00-596-7693 | 96906 | MS35335-31 | .WASHER,LOCK..... UOC:V35, | 2 |
| 4 | PAOZZ | 5305-00-984-6192 | 96906 | MS35206-244 | .SCREW,MACHINE..... UOC:V35, | 2 |
| 5 | PAOZZ | 5310-00-045-3299 | 96906 | MS35338-42 | .WASHER,LOCK..... UOC:V35, | 4 |
| 6 | PAOZZ | 5305-00-984-6195 | 96906 | MS35206-247 | .SCREW,MACHINE..... UOC:V35, | 2 |
| 7 | PAOZZ | 5305-00-984-6189 | 96906 | MS35206-241 | .SCREW,MACHINE..... UOC:V35, | 2 |
| 8 | PAOOO | 6210-00-699-9457 | 19207 | 8376499 | .LIGHT,INDICATOR..... UOC:V35, | 1 |
| 9 | PAOZZ | 5310-00-934-9757 | 96906 | MS35649-282 | .NUT,PLAIN,HEXAGON..... UOC:V35, | 2 |
| 10 | PAOZZ | 5310-00-877-5796 | 96906 | MS21044N4 | NUT,SELF-LOCKING,HE..... UOC:V35, | 2 |
| 11 | PAOZZ | 5310-00-209-0786 | 96906 | MS35335-33 | WASHER,LOCK..... UOC:V35, | 7 |
| 12 | PAOZZ | 5305-00-068-7837 | 80204 | B1821AH025C063N | SCREW,CAP,HEXAGON H..... UOC:V35, | 18 |
| 13 | PAOZZ | 6150-01-396-0903 | 19207 | 12382031 | CABLE,POWER,ELECT..... UOC:V35, | 1 |
| 14 | PAOFF | 6150-01-453-2121 | 19207 | 12381975-3 | CABLE ASSEMBLY SEE FIG. 370..... UOC:V35, | 1 |
| 15 | PAOZZ | 2540-01-453-8263 | 19207 | 12381958 | COVER,BREAKER BOX..... UOC:V35, | 1 |
| 16 | PAOZZ | 5305-00-984-6196 | 96906 | MS35206-248 | SCREW,MACHINE..... UOC:V35, | 4 |
| 17 | PAOZZ | 5310-00-809-8544 | 96906 | MS27183-7 | WASHER,FLAT..... UOC:V35, | 4 |
| 18 | PAOZZ | 5925-01-396-2952 | 19207 | 12381978 | CIRCUIT BREAKER BOX..... UOC:V35, | 1 |
| 19 | PAOZZ | 5305-00-071-2505 | 80204 | B1821BH025C088N | SCREW,CAP,HEXAGON H..... UOC:V35, | 4 |
| 20 | PAOZZ | 5310-00-809-4058 | 96906 | MS27183-10 | WASHER,FLAT..... UOC:V35, | 40 |
| 21 | PAOZZ | 5340-01-456-2523 | 19207 | 12382067 | BRACKET..... UOC:V35, | 1 |
| 22 | PAOZZ | 5310-00-088-1251 | 96906 | MS51922-1 | NUT,SELF-LOCKING,HE..... UOC:V35, | 20 |
| 23 | PAOZZ | 5310-00-080-9786 | 96906 | MS45904-60 | WASHER,LOCK..... UOC:V35, | 8 |
| 24 | PAOZZ | 5305-00-989-7435 | 96906 | MS35207-264 | SCREW,MACHINE..... UOC:V35, | 4 |
| 25 | PAOZZ | 4720-00-279-0094 | 81361 | C5-19-916-3 | HOSE,AIR DUCT..... UOC:V35, | 1 |
| 26 | PAOZZ | 4730-00-269-3760 | 96906 | MS22064-5 | CLAMP,HOSE..... UOC:V35, | 8 |
| 27 | PAOZZ | 6150-01-453-2768 | 19207 | 12349553-3 | LEAD..... UOC:V35, | 1 |
| 28 | PAOZZ | 6150-01-453-2769 | 19207 | 12349553-4 | LEAD..... UOC:V35, | 1 |
| 29 | PAOZZ | 4730-00-808-5089 | 81361 | B5-19-1676-2 | ADAPTER,STRAIGHT,PI..... UOC:V35, | 4 |
| 30 | PAOZZ | 5305-00-068-0508 | 80204 | B1821BH025C075N | SCREW,CAP,HEXAGON H..... UOC:V35, | 12 |

SECTION II

TM 9-2350-261-24P

SECTION II

| (1) ITEM NO | (2) SMR | (3) NSN | (4) CAGE | (5) PART NUMBER | (6) DESCRIPTION AND USABLE ON CODE (UOC) | (7) QTY |
|-------------------|------------|------------------|-------------|-----------------------|--|------------|
| 31 | PAOZZ | 4720-01-452-8197 | 19207 | 12382029-4 | HOSE, NONMETALLIC..... UOC:V35, | 2 |
| 32 | PAOZZ | 4730-00-640-5852 | 96906 | MS27769-7 | PLUG, PIPE..... UOC:V35, | 4 |
| 33 | PAOZZ | 4240-00-807-6856 | 81361 | E5-19-1782 | HEATER, AIR, ELECTRIC..... UOC:V35, | 2 |
| 34 | PAOZZ | 5310-00-877-5797 | 96906 | MS21044N3 | NUT, SELF-LOCKING, HE..... UOC:V35, | 2 |
| 35 | PAOZZ | 5310-00-014-5850 | 96906 | MS27183-42 | WASHER, FLAT..... UOC:V35, | 8 |
| 36 | PAOZZ | 5305-00-068-0510 | 80204 | B1821BH038C100N | SCREW, CAP, HEXAGON H..... UOC:V35, | 2 |
| 37 | PAOZZ | 5310-00-637-9541 | 96906 | MS35338-46 | WASHER, LOCK..... UOC:V35, | 2 |
| 38 | PAOZZ | 5340-01-455-2954 | 19207 | 12382002 | BRACKET..... UOC:V35, | 1 |
| 39 | PAOZZ | 6150-01-453-0036 | 19207 | 12349553-1 | LEAD..... UOC:V35, | 1 |
| 40 | PAOZZ | 6150-01-452-9938 | 19207 | 12349553-2 | LEAD..... UOC:V35, | 1 |
| 41 | PAOZZ | 5975-01-034-5871 | 96906 | MS3367-7-0 | STRAP, TIEDOWN, ELECT..... UOC:V35, | V |
| 42 | PAOZZ | 5340-01-455-2951 | 19207 | 12382000 | BRACKET..... UOC:V35, | 1 |
| 43 | PAOZZ | 5340-00-595-6340 | 96906 | MS9352-21 | CLAMP, LOOP..... UOC:V35, | 2 |
| 44 | PAOZZ | 5310-00-067-6357 | 96906 | MS45904-69 | WASHER, LOCK..... UOC:V35, | 8 |
| 45 | PAOZZ | 5305-00-688-2111 | 80204 | B1821BH038C138N | SCREW, CAP, HEXAGON H..... UOC:V35, | 1 |
| 46 | PAOZZ | 5310-00-061-1258 | 96906 | MS45904-76 | WASHER, LOCK..... UOC:V35, | 1 |
| 47 | PAOZZ | 5340-01-455-2953 | 19207 | 12382001 | BRACKET..... UOC:V35, | 1 |
| 48 | PAOZZ | 5325-00-174-9328 | 96906 | MS35489-114 | GROMMET, NONMETALLIC..... UOC:V35, | 1 |
| 49 | PAOZZ | 5310-00-596-7691 | 96906 | MS35335-32 | WASHER, LOCK..... UOC:V35, | 48 |
| 50 | PAOZZ | 5305-00-993-1848 | 96906 | MS35207-265 | SCREW, MACHINE..... UOC:V35, | 8 |
| 51 | PAOZZ | 5310-00-619-4848 | 96906 | MS27183-51 | WASHER, FLAT..... UOC:V35, | 8 |
| 52 | PAOZZ | 5340-01-455-2955 | 19207 | 12382028 | BRACKET..... UOC:V35, | 1 |
| 53 | PAOZZ | 5340-00-119-4703 | 96906 | MS9352-03 | CLAMP, LOOP..... UOC:V35, | 2 |
| 54 | PAOZZ | 5305-00-995-3444 | 96906 | MS35207-266 | SCREW, MACHINE..... UOC:V35, | 24 |
| 55 | PAOZZ | 5240-01-455-2950 | 19207 | 12381988 | BRACKET..... UOC:V35, | 1 |

END OF FIGURE

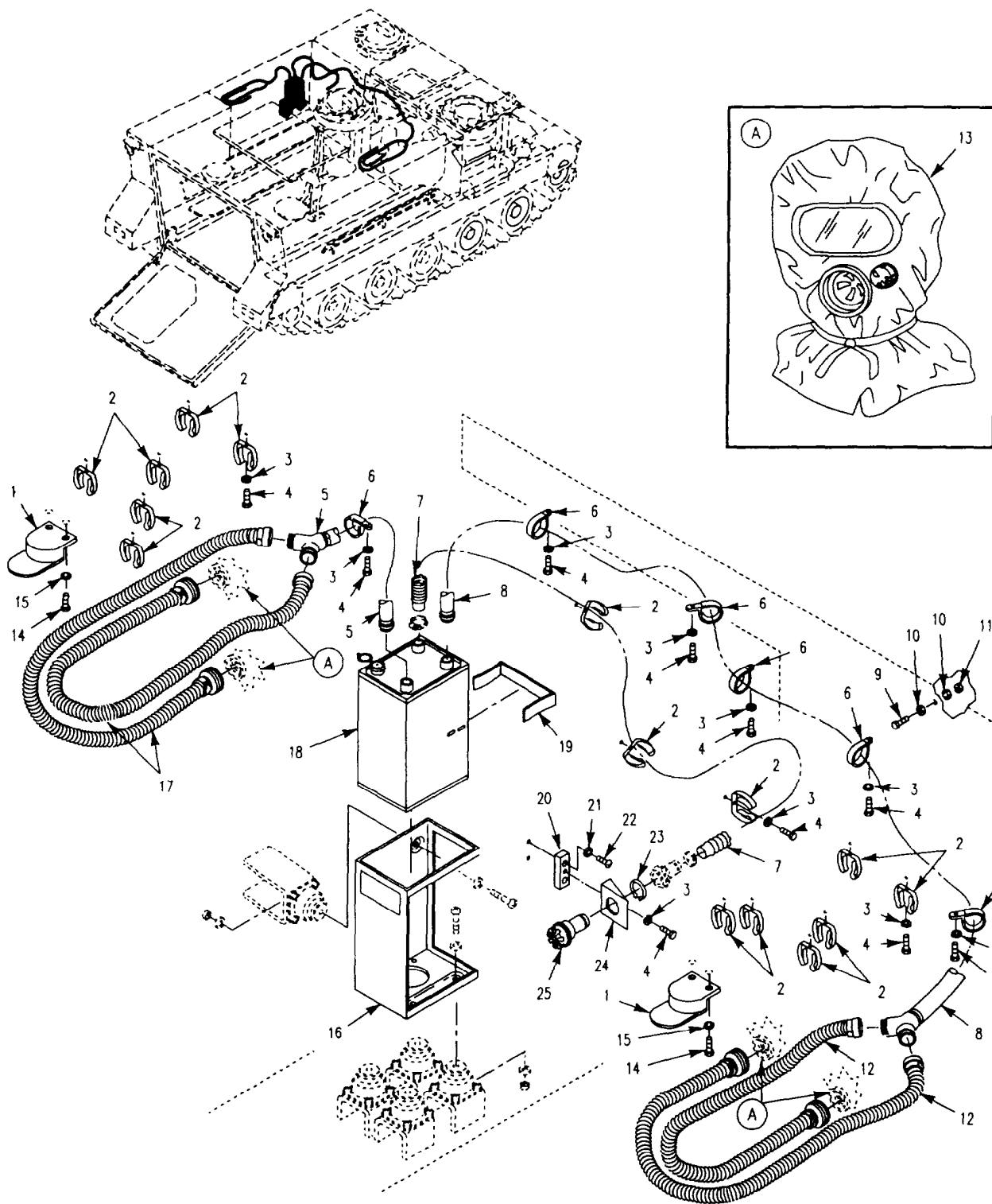

Figure 358. M14 AMB NBC Kit (M113A2)

SECTION II

TM 9-2350-261-24P

| SECTION II (1) ITEM NO | (2) SMR | (3) NSN | (4) CAGE | (5) PART NUMBER | (6) DESCRIPTION AND USABLE ON CODE (UOC) | (7) QTY |
|--|------------|------------------|-------------|-----------------------|--|------------|
| GROUP 3307 SPECIAL PURPOSE KITS CONTINUED FIG. 358 M14 AMB NBC KIT (M113A2) | | | | | | |
| 1 | PAOZZ | 5340-01-395-1416 | 19207 | 12314006-3 | BRACKET, MOUNTING..... UOC:V35, | 1 |
| 2 | PAOZZ | 5340-00-071-9740 | 80064 | 2588356 | CLIP, SPRING TENSION..... UOC:V35, | 16 |
| 3 | PAOZZ | 5310-00-582-5965 | 96906 | MS35338-44 | WASHER, LOCK..... UOC:V35, | 23 |
| 4 | PAOZZ | 5305-00-068-7837 | 80204 | B1821AH025C063N | SCREW, CAP, HEXAGON H..... UOC:V35, | 13 |
| 5 | PAOZZ | 4720-01-452-9009 | 19207 | 12382006-1 | HOSE..... UOC:V35, | 1 |
| 6 | PAOZZ | 5340-00-595-6340 | 96906 | MS9352-21 | CLAMP, LOOP..... UOC:V35, | 6 |
| 7 | PAOZZ | 4720-00-933-5247 | 81361 | C5-19-876-4 | HOSE ASSEMBLY, AIR D..... UOC:V35, | 1 |
| 8 | PAOZZ | 4720-01-452-9018 | 19207 | 12382006-2 | HOSE..... UOC:V35, | 1 |
| 9 | PAOZZ | 5305-00-993-2738 | 96906 | MS35207-280 | SCREW, MACHINE..... UOC:V35, | 1 |
| 10 | PAOZZ | 5310-00-809-4058 | 96906 | MS27183-10 | WASHER, FLAT..... UOC:V35, | 2 |
| 11 | PAOZZ | 5310-00-877-5796 | 96906 | MS21044N4 | NUT, SELF-LOCKING, HE..... UOC:V35, | 1 |
| 12 | PAOZZ | 4720-01-496-7694 | 81361 | C5-19-1820-2 | HOSE..... UOC:V35, | 2 |
| 13 | PAOZZ | 4240-00-763-2464 | 81361 | D5-70-23 | HEADPIECE, GAS..... UOC:V35, | 2 |
| 14 | PAOZZ | 5305-01-140-9118 | 80204 | B1821BH038C088N | SCREW, CAP, HEXAGON H..... UOC:V35, | 2 |
| 15 | PAOZZ | 5310-00-080-6004 | 96906 | MS27183-14 | WASHER, FLAT..... UOC:V35, | 4 |
| 16 | PAOZZ | 4240-00-565-6059 | 81361 | D5-19-1754 | FRAME ASSEMBLY..... UOC:V35, | 1 |
| 17 | PAOZZ | 4240-00-093-5502 | 81361 | C5-66-269 | HOSE ASSEMBLY, AIR D..... UOC:V35, | 2 |
| 18 | PAOZZ | 4240-00-868-7906 | 81361 | D5-19-1772 | PURIFIER, AIR..... UOC:V35, | 1 |
| 19 | PAOZZ | 5340-00-806-0022 | 81361 | C5-19-1662 | CLIP, SPRING..... UOC:V35, | 1 |
| 20 | PAOZZ | 5340-01-395-7665 | 19207 | 12314018 | BRACKET, MOUNTING..... UOC:V35, | 1 |
| 21 | PAOZZ | 5310-00-637-9541 | 96906 | MS35338-46 | WASHER, LOCK..... UOC:V35, | 2 |
| 22 | PAOZZ | 5305-00-984-5691 | 96906 | MS35206-311 | SCREW, MACHINE..... UOC:V35, | 2 |
| 23 | PAOZZ | 5365-00-514-0393 | 96906 | MS16624-4087 | RING, RETAINING..... UOC:V35, | 1 |
| 24 | PAOZZ | 5340-00-595-5208 | 81361 | B5-19-1831 | BRACKET, ANGLE..... UOC:V35, | 1 |
| 25 | PAOZZ | 4240-00-007-9453 | 81361 | B5-19-1829 | CONNECTOR, ORIFICE A..... UOC:V35, | 1 |

END OF FIGURE

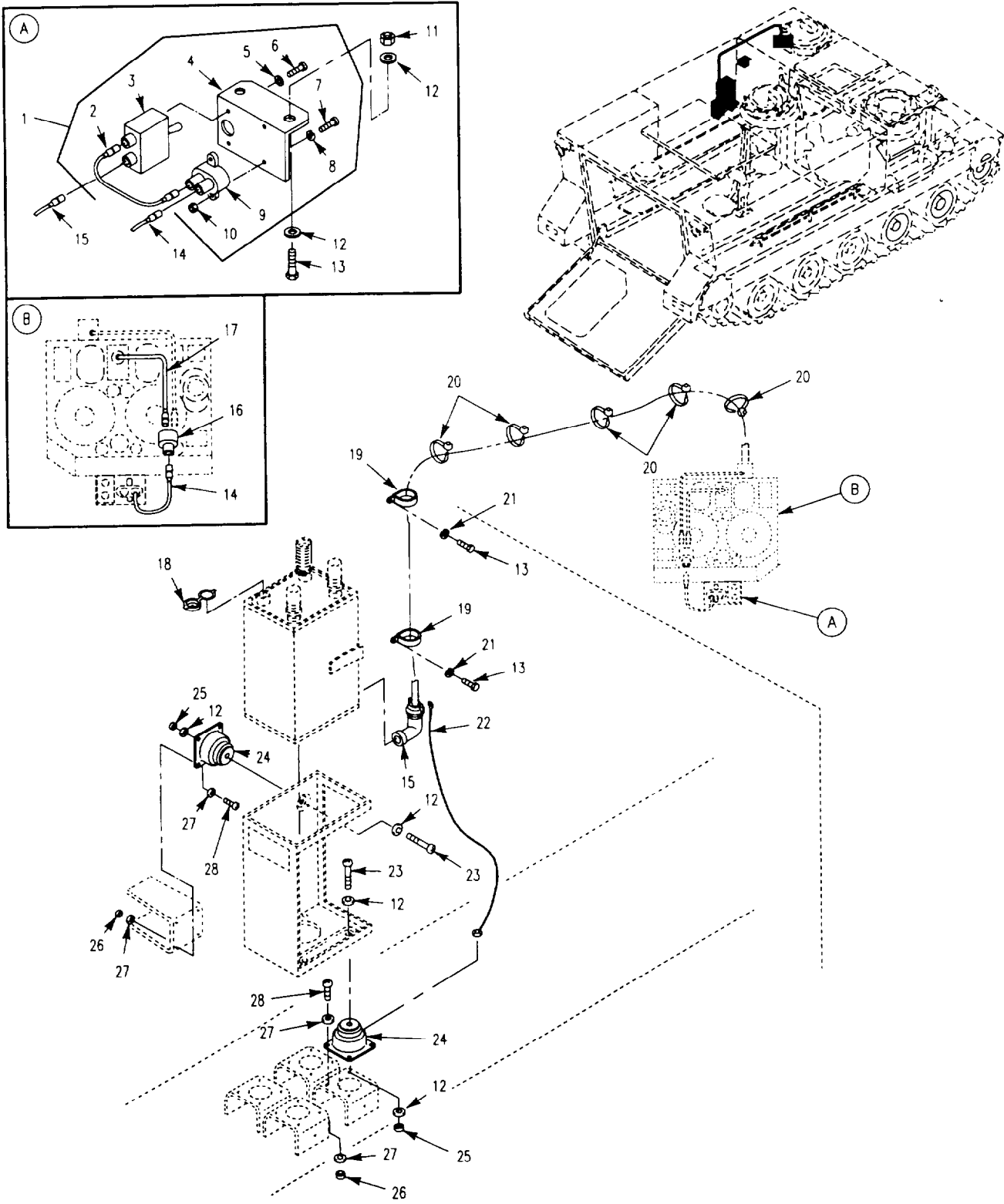

Figure 359. M14 AMB NBC Kit (M113A2)

SECTION II

TM 9-2350-261-24P

| SECTION II (1) ITEM NO | (2) SMR | (3) NSN | (4) CAGE | (5) PART NUMBER | (6) DESCRIPTION AND USABLE ON CODE (UOC) | (7) QTY |
|--|------------|------------------|-------------|-----------------------|--|------------|
| GROUP 3307 SPECIAL PURPOSE KITS CONTINUED FIG. 359 M14 AMB NBC KIT (M113A2) | | | | | | |
| 1 | PAOOO | 5930-01-027-0980 | 81361 | C5-19-1757 | SWITCH ASSEMBLY..... UOC:V35, | 1 |
| 2 | PAOZZ | 6150-01-032-4556 | 81361 | B5-19-1768 | .CABLE ASSEMBLY,SPEC..... UOC:V35, | 1 |
| 3 | PAOZZ | 5930-00-296-6318 | 96906 | MS39061-1 | .SWITCH,TOGGLE..... UOC:V35, | 1 |
| 4 | PAOZZ | 5340-00-019-7708 | 81361 | C5-19-1756 | .ANGLE..... UOC:V35, | 1 |
| 5 | PAOZZ | 5310-00-596-7693 | 96906 | MS35335-31 | .WASHER,LOCK..... UOC:V35, | 2 |
| 6 | PAOZZ | 5305-00-984-6192 | 96906 | MS35206-244 | .SCREW,MACHINE..... UOC:V35, | 2 |
| 7 | PAOZZ | 5305-00-984-6195 | 96906 | MS35206-247 | .SCREW,MACHINE..... UOC:V35, | 2 |
| 8 | PAOZZ | 5310-00-045-3299 | 96906 | MS35338-42 | .WASHER,LOCK..... UOC:V35, | 2 |
| 9 | PAOZZ | 5925-00-026-4767 | 81349 | M13516/1-1 | .CIRCUIT BREAKER..... UOC:V35, | 1 |
| 10 | PAOZZ | 5310-00-934-9757 | 96906 | MS35649-282 | .NUT,PLAIN,HEXAGON..... UOC:V35, | 2 |
| 11 | PAOZZ | 5310-00-088-1251 | 96906 | MS51922-1 | NUT,SELF-LOCKING,HE..... UOC:V35, | 2 |
| 12 | PAOZZ | 5310-00-809-4058 | 96906 | MS27183-10 | WASHER,FLAT..... UOC:V35, | 12 |
| 13 | PAOZZ | 5305-00-068-7837 | 80204 | B1821AH025C063N | SCREW,CAP,HEXAGON H..... UOC:V35, | 14 |
| 14 | PAOZZ | 6150-01-496-9667 | 19207 | 12381952-2 | LEAD, ELECTRICAL..... UOC:V35, | 1 |
| 15 | PAOZZ | 6150-01-032-9946 | 81361 | B5-19-1767 | LEAD,ELECTRICAL..... UOC:V35, | 1 |
| 16 | PAOZZ | 5935-00-900-6281 | 96906 | MS27147-1 | ADAPTER,CONNECTOR..... UOC:V35, | 1 |
| 17 | PAOZZ | 5995-01-395-2556 | 19207 | 12381952-1 | LEAD, ELECTRICAL..... UOC:V35, | 1 |
| 18 | PAOZZ | 5340-00-763-2465 | 81361 | C5-19-1827 | CAP,PROTECTIVE,DUST..... UOC:V35, | 1 |
| 19 | PAOZZ | 5340-01-112-6397 | 96906 | MS9352-02 | CLAMP,LOOP..... UOC:V35, | 2 |
| 20 | PAOZZ | 5975-00-074-2072 | 96906 | MS3367-1-9 | STRAP,TIEDOWN,ELECT..... UOC:V35, | V |
| 21 | PAOZZ | 5310-00-582-5965 | 96906 | MS35338-44 | WASHER,LOCK..... UOC:V35, | 4 |
| 22 | PAOZZ | 6150-01-005-4773 | 81361 | B5-19-1663 | LEAD,ELECTRICAL..... UOC:V35, | 1 |
| 23 | PAOZZ | 5305-00-088-8923 | 96906 | MS35207-285 | SCREW,MACHINE..... UOC:V35, | 5 |
| 24 | PAOZZ | 5340-01-407-7854 | 19207 | 12381982 | MOUNT,RESILIENT..... UOC:V35, | 5 |
| 25 | PAOZZ | 5310-00-877-5796 | 96906 | MS21044N4 | NUT,SELF-LOCKING,HE..... UOC:V35, | 5 |
| 26 | PAOZZ | 5310-00-877-5797 | 96906 | MS21044N3 | NUT,SELF-LOCKING,HE..... UOC:V35, | 20 |
| 27 | PAOZZ | 5310-00-596-7691 | 96906 | MS35335-32 | WASHER,LOCK..... UOC:V35, | 40 |
| 28 | PAOZZ | 5305-00-995-3444 | 96906 | MS35207-266 | SCREW,MACHINE..... UOC:V35, | 20 |

END OF FIGURE

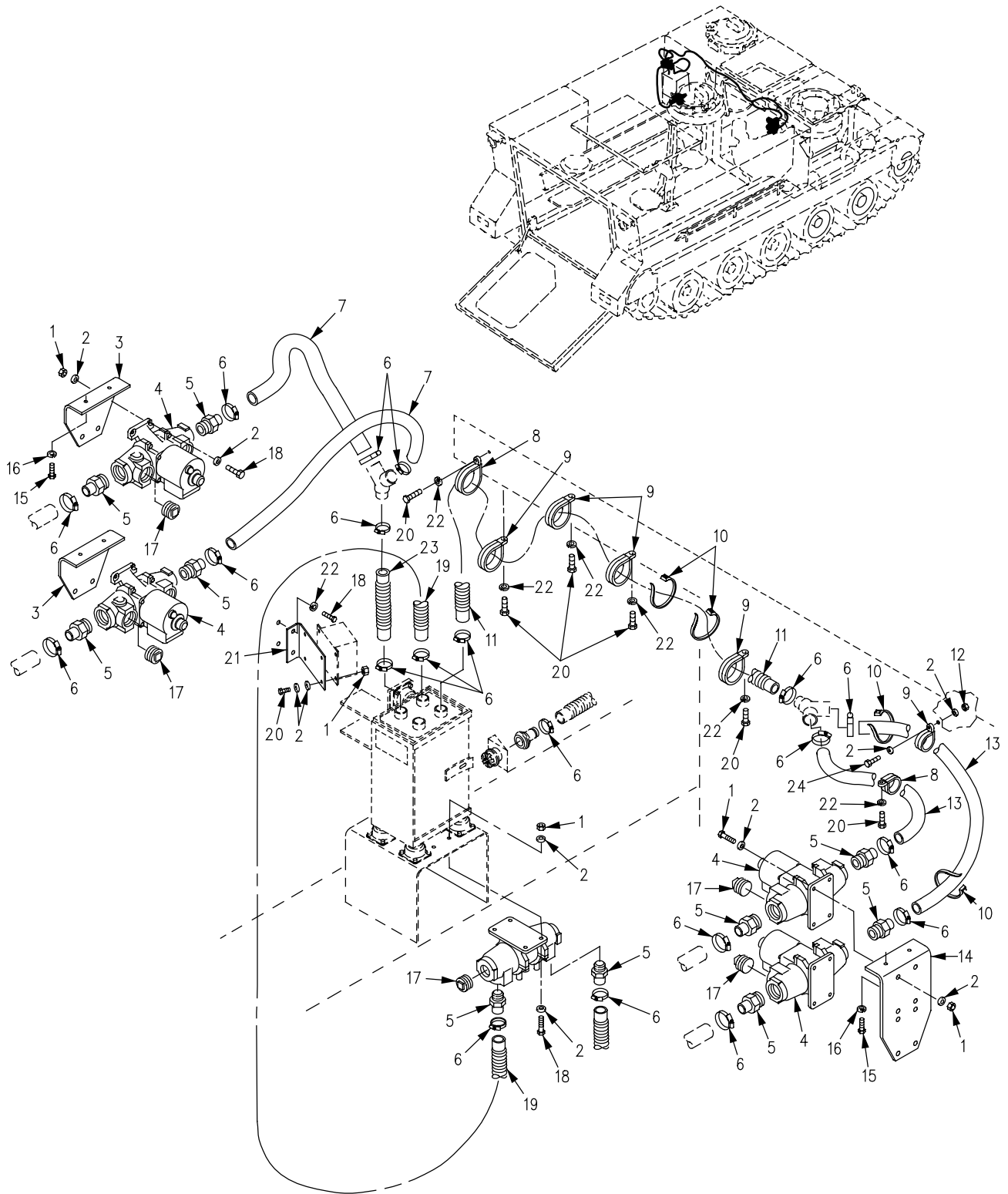

Figure 360. M3 AMB Heater Kit (M113A2)

SECTION II

TM 9-2350-261-24P

| SECTION II (1) ITEM NO | (2) SMR | (3) NSN | (4) CAGE | (5) PART NUMBER | (6) DESCRIPTION AND USABLE ON CODE (UOC) | (7) QTY |
|--|------------|------------------|-------------|-----------------------|--|------------|
| GROUP 3307 SPECIAL PURPOSE KITS CONTINUED FIG. 360 M3 AMB HEATER KIT (M113A2) | | | | | | |
| 1 | PAOZZ | 5310-00-088-1251 | 96906 | MS51922-1 | NUT, SELF-LOCKING, HE..... UOC:V35, | 24 |
| 2 | PAOZZ | 5310-00-809-4058 | 96906 | MS27183-10 | WASHER, FLAT..... UOC:V35, | 50 |
| 3 | PAOZZ | 5340-01-455-2954 | 19207 | 12382002 | BRACKET..... UOC:V35, | 2 |
| 4 | PAOZZ | 4240-00-807-6856 | 81361 | E5-19-1782 | HEATER, AIR, ELECTRIC..... UOC:V35, | 5 |
| 5 | PAOZZ | 4730-00-808-5089 | 81361 | B5-19-1676-2 | ADAPTER, STRAIGHT, PI..... UOC:V35, | 10 |
| 6 | PAOZZ | 4730-00-269-3760 | 96906 | MS22064-5 | CLAMP, HOSE..... UOC:V35, | 20 |
| 7 | PAOZZ | 4720-00-829-2760 | 81361 | C5-19-916-1 | HOSE, AIR DUCT..... UOC:V35, | 2 |
| 8 | PAOZZ | 5340-00-119-4703 | 96906 | MS9352-03 | CLAMP, LOOP..... UOC:V35, | 1 |
| 9 | PAOZZ | 5340-00-595-6340 | 96906 | MS9352-21 | CLAMP, LOOP..... UOC:V35, | 6 |
| 10 | PAOZZ | 5975-01-034-5871 | 96906 | MS3367-7-0 | STRAP, TIEDOWN, ELECT..... UOC:V35, | V |
| 11 | PAOZZ | 4720-01-396-1388 | 19207 | 12382029-2 | HOSE, NONMETALLIC..... UOC:V35, | 1 |
| 12 | PAOZZ | 5310-00-877-5796 | 96906 | MS21044N4 | NUT, SELF-LOCKING, HE..... UOC:V35, | 1 |
| 13 | PAOZZ | 4720-01-452-8173 | 19207 | 12382029-6 | HOSE, NONMETALLIC..... UOC:V35, | 2 |
| 14 | PAOZZ | 5340-01-453-3786 | 19207 | 12382056 | BRACKET..... UOC:V35, | 1 |
| 15 | PAOZZ | 5305-00-068-0510 | 80204 | B1821BH038C100N | SCREW, CAP, HEXAGON H..... UOC:V35, | 6 |
| 16 | PAOZZ | 5310-00-637-9541 | 96906 | MS35338-46 | WASHER, LOCK..... UOC:V35, | 6 |
| 17 | PAOZZ | 4730-00-640-5852 | 96906 | MS27769-7 | PLUG, PIPE..... UOC:V35, | 10 |
| 18 | PAOZZ | 5305-00-068-0508 | 80204 | B1821BH025C075N | SCREW, CAP, HEXAGON H..... UOC:V35, | 22 |
| 19 | PAOZZ | 4720-01-452-8197 | 19207 | 12382029-4 | HOSE, NONMETALLIC..... UOC:V35, | 1 |
| 20 | PAOZZ | 5305-00-068-7837 | 80204 | B1821BH025C063N | SCREW, CAP, HEXAGON H..... UOC:V35, | 10 |
| 21 | PAOZZ | 5340-01-455-2951 | 19207 | 12382000 | BRACKET..... UOC:V35, | 1 |
| 22 | PAOZZ | 5310-00-582-5965 | 96906 | MS35338-44 | WASHER, LOCK..... UOC:V35, | 8 |
| 23 | PAOZZ | 4720-01-452-8202 | 19207 | 12382029-5 | HOSE, NONMETALLIC..... UOC:V35, | 1 |
| 24 | PAOZZ | 5305-00-993-2461 | 96906 | MS35207-281 | SCREW, MACHINE..... UOC:V35, | 1 |

END OF FIGURE

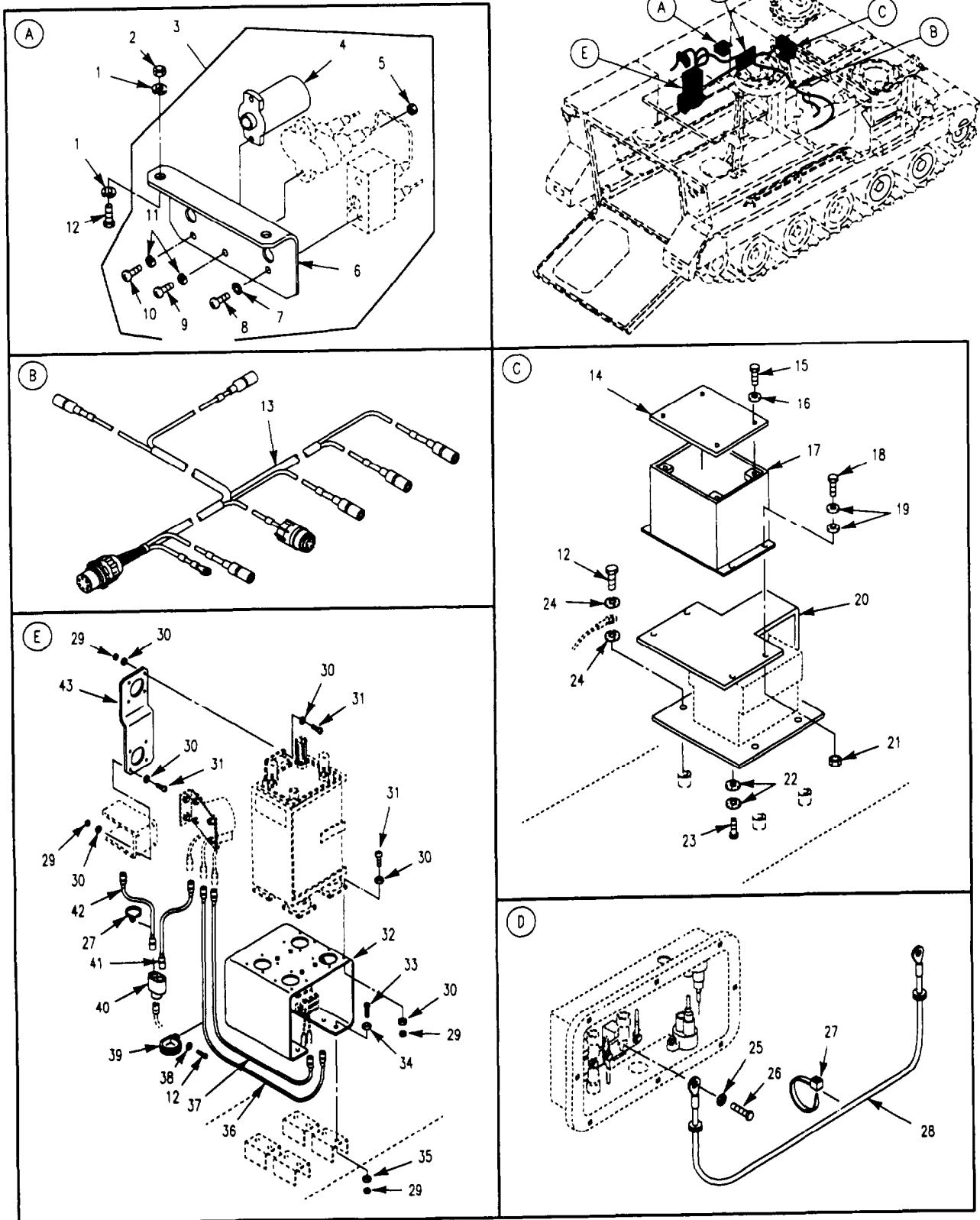

Figure 361. M3 AMB Heater Kit (M113A2)

SECTION II

TM 9-2350-261-24P

| SECTION II (1) ITEM NO | (2) SMR | (3) NSN | (4) CAGE | (5) PART NUMBER | (6) DESCRIPTION AND USABLE ON CODE (UOC) | (7) QTY |
|---|------------|------------------|-------------|-----------------------|---|------------|
| GROUP 3307 SPECIAL PURPOSE KITS FIG. 361 M3 AMB HEATER KIT (M113A2) | | | | | | |
| 1 | PAOZZ | 5310-00-209-0786 | 96906 | MS35335-33 | WASHER, LOCK..... UOC:V35, | 4 |
| 2 | PAOZZ | 5310-00-877-5796 | 96906 | MS21044N4 | NUT, SELF-LOCKING, HE..... UOC:V35, | 2 |
| 3 | PAOOO | 5930-01-460-0839 | 19207 | 12382053-2 | SWITCH..... UOC:V35, | 1 |
| 4 | PAOOO | 6210-00-699-9457 | 23382 | 16B1582726 | .LIGHT INDICATOR..... UOC:V35, | 1 |
| 5 | PAOZZ | 5310-00-934-9757 | 96906 | MS35649-282 | .NUT, PLAIN, HEXAGON..... UOC:V35, | 2 |
| 6 | PAOZZ | 2510-01-496-7658 | 19207 | 12381974 | .CONTROL, PANEL..... UOC:V35, | 1 |
| 7 | PAOZZ | 5310-00-596-7693 | 96906 | MS35335-31 | . WASHER, LOCK..... UOC:V35, | 2 |
| 8 | PAOZZ | 5305-00-984-6192 | 96906 | MS35206-244 | . SCREW, MACHINE..... UOC:V35, | 2 |
| 9 | PAOZZ | 5305-00-984-6195 | 96906 | MS35206-247 | . SCREW, MACHINE..... UOC:V35, | 2 |
| 10 | PAOZZ | 5305-00-984-6189 | 96906 | MS35206-241 | . SCREW, MACHINE..... UOC:V35, | 2 |
| 11 | PAOZZ | 5310-00-045-3299 | 96906 | MS35338-42 | . WASHER, LOCK..... UOC:V35, | 4 |
| 12 | PAOZZ | 5305-00-068-7837 | 80204 | B1821BH025C063N | SCREW, CAP, HEXAGON H..... UOC:V35, | 8 |
| 13 | PAOFF | 6150-01-452-9460 | 19207 | 12381975-7 | CABLE ASSEMBLY, POW SEE FIG. 370... UOC:V35, | 1 |
| 14 | PAOZZ | 2540-01-453-8263 | 19207 | 12381958 | COVER, BREAKER BOX..... UOC:V35, | 1 |
| 15 | PAOZZ | 5305-00-984-6196 | 96906 | MS35206-248 | SCREW, MACHINE..... UOC:V35, | 4 |
| 16 | PAOZZ | 5310-00-809-8544 | 96906 | MS27183-7 | WASHER, FLAT..... UOC:V35, | 4 |
| 17 | PAOZZ | 5925-01-396-2952 | 19207 | 12381978 | CIRCUIT BREAKER BOX..... UOC:V35, | 1 |
| 18 | PAOZZ | 5305-00-071-2505 | 80204 | B1821BH025C088N | SCREW, CAP, HEXAGON H..... UOC:V35, | 4 |
| 19 | PAOZZ | 5310-00-809-4058 | 96906 | MS27183-10 | WASHER, FLAT..... UOC:V35, | 8 |
| 20 | PAOZZ | 5340-01-456-2523 | 19207 | 12382067 | BRACKET..... UOC:V35, | 1 |
| 21 | PAOZZ | 5310-00-088-1251 | 96906 | MS51922-1 | NUT, SELF-LOCKING, HE..... UOC:V35, | 4 |
| 22 | PAOZZ | 5310-00-080-9786 | 96906 | MS45904-60 | WASHER, LOCK..... UOC:V35, | 8 |
| 23 | PAOZZ | 5305-00-989-7435 | 96906 | MS35207-264 | SCREW, MACHINE..... UOC:V35, | 4 |
| 24 | PAOZZ | 5310-00-067-6357 | 96906 | MS45904-69 | WASHER, LOCK..... UOC:V35, | 8 |
| 25 | PAOZZ | 5310-00-061-1258 | 96906 | MS45904-76 | WASHER, LOCK..... UOC:V35, | 1 |
| 26 | PAOZZ | 5305-00-688-2111 | 80204 | B1821BH038C138N | SCREW, CAP, HEXAGON H..... UOC:V35, | 1 |
| 27 | PAOZZ | 5975-01-034-5871 | 96906 | MS3367-7-0 | STRAP, TIEDOWN, ELECT..... UOC:V35, | V |
| 28 | PAOZZ | 6150-01-396-0903 | 19207 | 12382031 | CABLE, POWER, ELECT..... UOC:V35, | 1 |
| 29 | PAOZZ | 5310-00-877-5797 | 96906 | MS21044N3 | NUT, SELF-LOCKING, HE..... UOC:V35, | 32 |
| 30 | PAOZZ | 5310-00-596-7691 | 96906 | MS35335-32 | WASHER, LOCK..... UOC:V35, | 48 |
| 31 | PAOZZ | 5305-00-995-3444 | 96906 | MS35207-266 | SCREW, MACHINE..... UOC:V35, | 24 |

SECTION II

TM 9-2350-261-24P

SECTION II

| (1) ITEM NO | (2) SMR | (3) NSN | (4) CAGE | (5) PART NUMBER | (6) DESCRIPTION AND USABLE ON CODE (UOC) | (7) QTY |
|-------------------|------------|------------------|-------------|-----------------------|--|------------|
| 32 | PAOZZ | 5240-01-455-2950 | 19207 | 12381988 | BRACKET..... | 1 |
| | | | | | UOC:V35, | |
| 33 | PAOZZ | 5305-00-993-1848 | 96906 | MS35207-265 | SCREW, MACHINE..... | 8 |
| | | | | | UOC:V35, | |
| 34 | PAOZZ | 5310-00-619-4848 | OWLU1 | 99-51505-017 | WASHER, FLAT..... | 8 |
| | | | | | UOC:V35, | |
| 35 | PAOZZ | 5310-00-014-5850 | 96906 | MS27183-42 | WASHER, FLAT..... | 8 |
| | | | | | UOC:V35, | |
| 36 | PAOZZ | 6150-01-453-0036 | 19207 | 12349553-1 | LEAD..... | 1 |
| | | | | | UOC:V35, | |
| 37 | PAOZZ | 6150-01-452-9938 | 19207 | 12349553-2 | LEAD..... | 1 |
| | | | | | UOC:V35, | |
| 38 | PAOZZ | 5310-00-582-5965 | 96906 | MS35338-44 | WASHER, LOCK..... | 2 |
| | | | | | UOC:V35, | |
| 39 | PAOZZ | 5340-00-119-4703 | 96906 | MS9352-03 | CLAMP, LOOP..... | 2 |
| | | | | | UOC:V35, | |
| 40 | PAOZZ | 5935-00-900-6281 | 96906 | MS27147-1 | ADAPTER, CONNECTOR..... | 1 |
| | | | | | UOC:V35, | |
| 41 | PAOZZ | 6150-01-453-2134 | 19207 | 12381952-6 | LEAD, ELECTRICAL..... | 1 |
| | | | | | UOC:V35, | |
| 42 | PAOZZ | 6150-01-453-2115 | 19207 | 12381952-7 | LEAD, ELECTRICAL..... | 1 |
| | | | | | UOC:V35, | |
| 43 | PAOZZ | 5240-01-455-2950 | 19207 | 12381988 | BRACKET..... | 1 |
| | | | | | UOC:V35, | |

END OF FIGURE

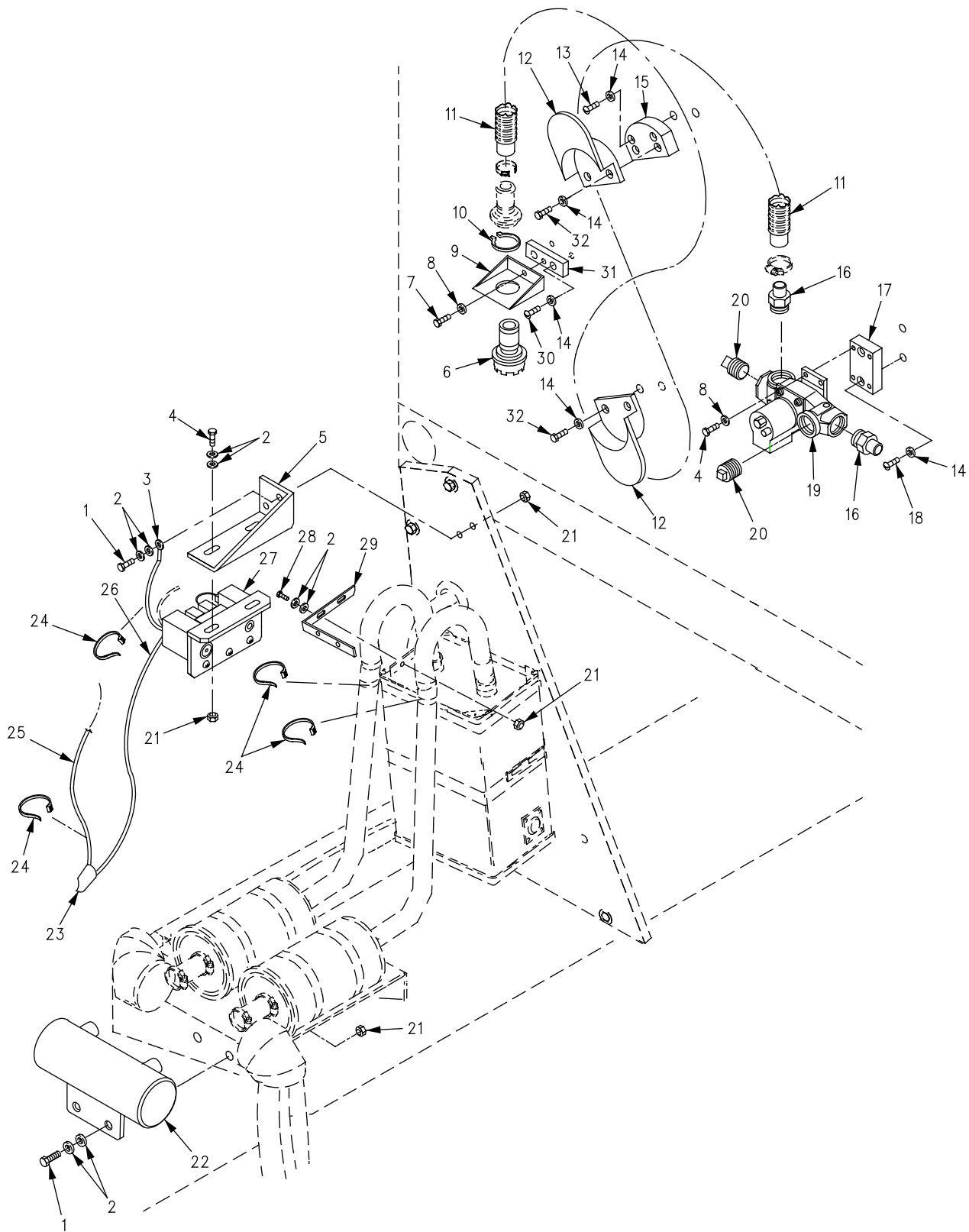

Figure 362. NBC Kit (M577A2)

SECTION II

TM 9-2350-261-24P

| SECTION II (1) ITEM NO | (2) SMR | (3) NSN | (4) CAGE | (5) PART NUMBER | (6) DESCRIPTION AND USABLE ON CODE (UOC) | (7) QTY |
|--|------------|------------------|-------------|-----------------------|--|------------|
| GROUP 3307 SPECIAL PURPOSE KITS CONTINUED FIG. 362 NBC KIT (M577A2) | | | | | | |
| 1 | PAOZZ | 5305-00-225-3843 | 80204 | B1821AH025C100N | SCREW,CAP,HEXAGON H..... UOC:V37, | 4 |
| 2 | PAOZZ | 5310-00-809-4058 | 96906 | MS27183-10 | WASHER,FLAT..... UOC:V37, | 16 |
| 3 | PAOZZ | 5995-01-395-2558 | 19207 | 11678193 | LEAD, ELECTRICAL..... UOC:V37, | 1 |
| 4 | PAOZZ | 5305-01-389-8000 | 80204 | B1821AH025C075N | SCREW,CAP,HEXAGON H..... UOC:V37, | 6 |
| 5 | PAOZZ | 5340-01-395-1413 | 19207 | 12381984 | BRACKET, ANGLE..... UOC:V37, | 1 |
| 6 | PAOZZ | 4240-00-007-9453 | 81361 | B5-19-1829 | CONNECTOR,ORIFICE A..... UOC:V37, | 1 |
| 7 | PAOZZ | 5305-00-068-7837 | 80204 | B1821AH025C063N | SCREW,CAP,HEXAGON H..... UOC:V37, | 6 |
| 8 | PAOZZ | 5310-00-582-5965 | 96906 | MS35338-44 | WASHER,LOCK..... UOC:V37, | 5 |
| 9 | PAOZZ | 5340-00-595-5208 | 81361 | B5-19-1831 | BRACKET,ANGLE..... UOC:V37, | 1 |
| 10 | PAOZZ | 5365-00-514-0393 | 96906 | MS16624-4087 | RING,RETAINING..... UOC:V37, | 1 |
| 11 | PAOZZ | 4720-00-004-8249 | 81361 | C5-19-1893-30 | HOSE,AIR DUCT..... UOC:V37, | 1 |
| 12 | PAOZZ | 5340-01-395-5870 | 19207 | 12314006 | BRACKET, MOUNTING..... UOC:V37, | 2 |
| 13 | PAOZZ | 5305-00-984-5693 | 96906 | MS35206-313 | SCREW,MACHINE..... UOC:V37, | 2 |
| 14 | PAOZZ | 5310-00-637-9541 | 96906 | MS35338-46 | WASHER,LOCK..... UOC:V37, | 10 |
| 15 | PAOZZ | 5340-01-395-7671 | 19207 | 12349585 | BRACKET, MOUNTING..... UOC:V37, | 1 |
| 16 | PAOZZ | 4730-00-808-5089 | 81361 | B5-19-1676-2 | ADAPTER, STRAIGHT,PI..... UOC:V37, | 2 |
| 17 | PAOZZ | 5340-01-395-1412 | 19207 | 12314014 | BRACKET, MOUNTING..... UOC:V37, | 1 |
| 18 | PAOZZ | 5305-00-984-5692 | 96906 | MS35206-312 | SCREW,MACHINE..... UOC:V37, | 2 |
| 19 | PAOZZ | 4240-00-807-6856 | 81361 | E5-19-1782 | HEATER,AIR,ELECTRIC..... UOC:V37, | 1 |
| 20 | PAOZZ | 4730-00-640-5852 | 96906 | MS27769-7 | PLUG,PIPE..... UOC:V37, | 8 |
| 21 | PAOZZ | 5310-00-088-1251 | 96906 | MS51922-1 | NUT,SELF-LOCKING,HE..... UOC:V37, | 8 |
| 22 | PAOZZ | 2990-01-396-4986 | 19207 | 12382082 | MANIFOLD, INTAKE..... UOC:V37, | 1 |
| 23 | PAOZZ | 5935-00-900-6281 | 96906 | MS27147-1 | ADAPTER,CONNECTOR..... UOC:V37, | 1 |
| 24 | PAOZZ | 5975-00-570-9598 | 96906 | MS3367-7-9 | STRAP,TIEDOWN,ELECT..... UOC:V37, | 1 |
| 25 | PAOZZ | 6150-01-497-2366 | 19207 | 12381952-9 | LEAD..... UOC:V37, | 1 |
| 26 | PAOZZ | 5995-01-395-2553 | 19207 | 12381952-10 | LEAD, ELECTRICAL..... UOC:V37, | 1 |
| 27 | PAOZZ | 5998-01-396-9716 | 19207 | 12382104 | SWITCH BOX..... UOC:V37, | 1 |
| 28 | PAOZZ | 5305-00-071-2505 | 80204 | B1821BH025C088N | SCREW,CAP,HEXAGON H..... UOC:V37, | 2 |
| 29 | PAOZZ | 5340-01-395-1414 | 19207 | 12382089 | BRACKET, MOUNTING..... UOC:V37, | 1 |
| 30 | PAOZZ | 5305-00-984-5691 | 96906 | MS35206-311 | SCREW,MACHINE..... UOC:V37, | 2 |
| 31 | PAOZZ | 5340-01-395-7665 | 19207 | 12314018 | BRACKET, MOUNTING..... UOC:V37, | 1 |
| 32 | PAOZZ | 5305-01-386-0489 | 80204 | B1821AH038C100N | SCREW,CAP,HEXAGON H..... UOC:V37, | 4 |

END OF FIGURE

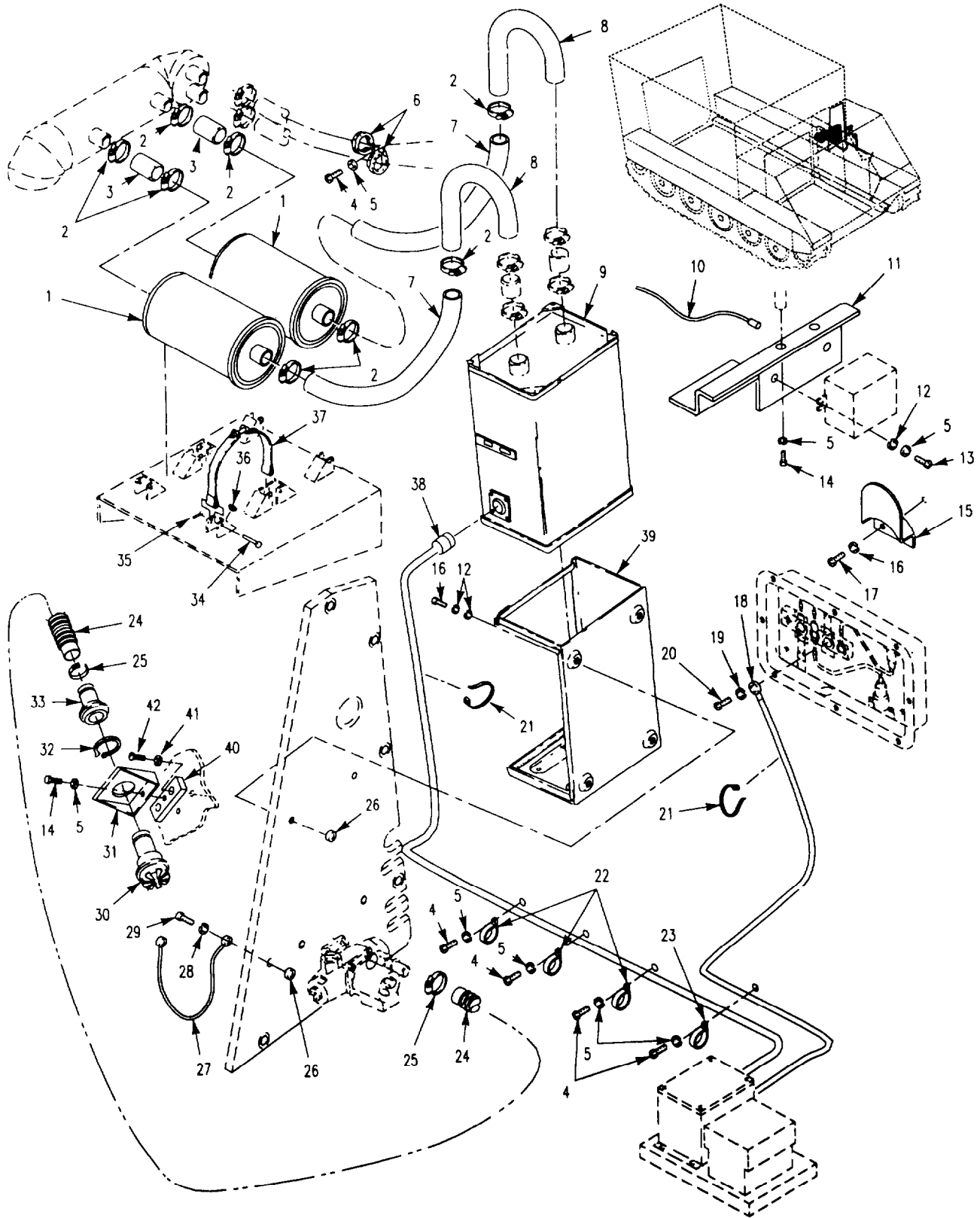

Figure 363. NBC Kit (M577A2)

SECTION II

TM 9-2350-261-24P

| SECTION II (1) ITEM NO | (2) SMR | (3) NSN | (4) CAGE | (5) PART NUMBER | (6) DESCRIPTION AND USABLE ON CODE (UOC) | (7) QTY |
|--|------------|------------------|-------------|-----------------------|--|------------|
| GROUP 3307 SPECIAL PURPOSE KITS CONTINUED FIG. 363 NBC KIT (M577A2) | | | | | | |
| 1 | PAOZZ | 4240-00-828-3952 | 81361 | D5-19-2350 | FILTER,GAS..... UOC:V37, | 2 |
| 2 | PAOZZ | 4730-00-269-3760 | 96906 | MS22064-5 | CLAMP,HOSE..... UOC:V37, | 12 |
| 3 | PAOZZ | 4730-00-269-3760 | 19207 | 12382105-1 | HOSE..... UOC:V37, | 4 |
| 4 | PAOZZ | 5305-00-988-1724 | 96906 | MS35206-280 | SCREW,MACHINE..... UOC:V37, | 5 |
| 5 | PAOZZ | 5310-00-582-5965 | 96906 | MS35338-44 | WASHER,LOCK..... UOC:V37, | 13 |
| 6 | PAOZZ | 5340-00-595-6340 | 96906 | MS9352-21 | CLAMP,LOOP..... UOC:V37, | 2 |
| 7 | PAOZZ | 4720-01-395-8777 | 19207 | 12382105-2 | HOSE, NONMETALLIC..... UOC:V37, | 2 |
| 8 | PAOZZ | 4710-01-395-7295 | 19207 | 12314008 | TUBE, BENT, METALLI..... UOC:V37, | 2 |
| 9 | PAOFF | 4240-01-026-3112 | 81361 | D5-19-2353 | PRECLEANER AND PART..... UOC:V37, | 1 |
| 10 | PAOZZ | 5995-01-395-2554 | 19207 | 12381952-11 | LEAD, ELECTRICAL..... UOC:V37, | 1 |
| 11 | PAOZZ | 5340-01-373-6357 | 19207 | 12382065 | BRACKET, MOUNTING..... UOC:V37, | 1 |
| 12 | PAOZZ | 5310-00-809-4058 | 96906 | MS27183-10 | WASHER, FLAT..... UOC:V37, | 10 |
| 13 | PAOZZ | 5305-00-225-3843 | 80204 | B1821AH025C100N | SCREW,CAP,HEXAGON H..... UOC:V37, | 2 |
| 14 | PAOZZ | 5305-00-068-7837 | 80204 | B1821AH025C063N | SCREW,CAP,HEXAGON H..... UOC:V37, | 4 |
| 15 | PAOZZ | 5340-01-395-5870 | 19207 | 12314006 | BRACKET, MOUNTING..... UOC:V37, | 2 |
| 16 | PAOZZ | 5310-00-080-6004 | 96906 | MS27183-14 | WASHER, FLAT..... UOC:V37, | 4 |
| 17 | PAOZZ | 5305-01-140-9118 | 80204 | B1821BH038C088N | SCREW,CAP,HEXAGON H..... UOC:V37, | 8 |
| 18 | PAOZZ | 6150-01-396-0903 | 19207 | 12382031 | CABLE, POWER, ELECT..... UOC:V37, | 1 |
| 19 | PAOZZ | 5310-00-061-1258 | 96906 | MS45904-76 | WASHER, LOCK..... UOC:V37, | 1 |
| 20 | PAOZZ | 5305-00-688-2111 | 80204 | B1821BH038C138N | SCREW,CAP,HEXAGON H..... UOC:V37, | 1 |
| 21 | PAOZZ | 5975-00-570-9598 | 96906 | MS3367-7-9 | STRAP, TIEDOWN, ELECT..... UOC:V37, | V |
| 22 | PAOZZ | 5340-00-119-4705 | 96906 | MS9352-05 | CLAMP, LOOP..... UOC:V37, | 1 |
| 23 | PAOZZ | 5340-00-005-0537 | 96906 | MS9352-10 | CLAMP, LOOP..... UOC:V37, | 1 |
| 24 | PAOZZ | 4720-00-279-0093 | 81361 | C5-19-916-2 | HOSE, AIR DUCT..... UOC:V37, | 1 |
| 25 | PAOZZ | 4730-00-269-3760 | 96906 | MS22064-5 | CLAMP, HOSE..... UOC:V37, | 1 |
| 26 | PAOZZ | 5310-00-088-1251 | 96906 | MS51922-1 | NUT, SELF-LOCKING, HE..... UOC:V37, | 5 |
| 27 | PAOZZ | 6150-01-005-4773 | 81361 | B5-19-1663 | LEAD, ELECTRICAL..... UOC:V37, | 1 |
| 28 | PAOZZ | 5310-00-889-2528 | 96906 | MS45904-68 | WASHER, LOCK..... UOC:V37, | 2 |
| 29 | PAOZZ | 5305-00-988-1726 | 96906 | MS35206-282 | SCREW, MACHINE..... UOC:V37, | 1 |
| 30 | PAOZZ | 4240-00-007-9453 | 81361 | B5-19-1829 | CONNECTOR, ORIFICE A..... UOC:V37, | 4 |

SECTION II

TM 9-2350-261-24P

SECTION II

| (1) ITEM NO | (2) SMR | (3) NSN | (4) CAGE | (5) PART NUMBER | (6) DESCRIPTION AND USABLE ON CODE (UOC) | (7) QTY |
|-------------------|------------|------------------|-------------|-----------------------|---|------------|
| 31 | PAOZZ | 5340-00-595-5208 | 81361 | B5-19-1831 | BRACKET, ANGLE..... UOC:V37, | 4 |
| 32 | PAOZZ | 5365-00-514-0393 | 96906 | MS16624-4087 | RING, RETAINING..... UOC:V37, | 4 |
| 33 | PAOZZ | 4730-00-935-1643 | 81361 | C5-19-1900-2 | COUPLING HALF, QUICK..... UOC:V37, | 1 |
| 34 | PAOZZ | 5315-00-811-9105 | 96906 | MS20392-3C41 | PIN, STRAIGHT, HEADED..... UOC:V37, | 8 |
| 35 | PAOZZ | 5315-00-839-2325 | 96906 | MS24665-132 | PIN, COTTER..... UOC:V37, | 8 |
| 36 | PAOZZ | 5365-00-075-9138 | 19207 | 8731984 | BUSHING, NONMETALLIC..... UOC:V37, | 8 |
| 37 | PAOZZ | 4210-00-885-5724 | 19207 | 8763311 | BRACKET, FIRE EXTING..... UOC:V37, | 4 |
| 38 | PAOFF | 6150-01-395-8310 | 19207 | 12381975-9 | CABLE ASSEMBLY, POW SEE FIG. 370... UOC:V37, | 1 |
| 39 | PAOZZ | 4240-00-565-6059 | 81361 | D5-19-1754 | FRAME ASSEMBLY..... UOC:V37, | 1 |
| 40 | PAOZZ | 5340-01-395-7665 | 19207 | 12314018 | BRACKET, MOUNTING..... UOC:V37, | 4 |
| 41 | PAOZZ | 5310-00-637-9541 | 96906 | MS35338-46 | WASHER, LOCK..... UOC:V37, | 8 |
| 42 | PAOZZ | 5305-00-984-5691 | 96906 | MS35206-311 | SCREW, MACHINE..... UOC:V37, | 8 |

END OF FIGURE

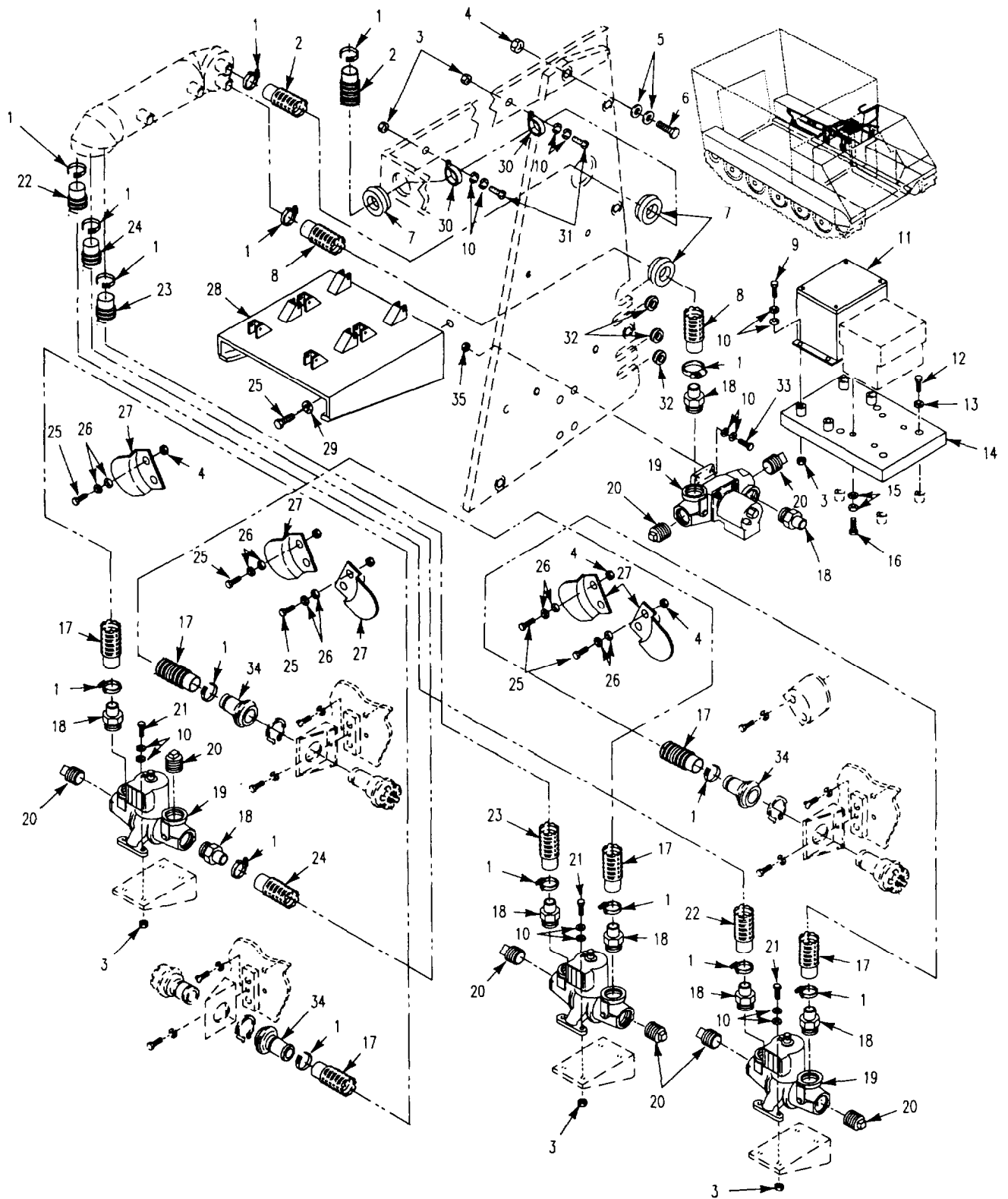

Figure 364. NBC Kit (M77A2)

SECTION II

TM 9-2350-261-24P

| SECTION II | | (3) | (4) | (5) | (6) | (7) |
|--|-------|------------------|-------|-----------------|--------------------------------------|-----|
| (1) | (2) | (3) | (4) | (5) | (6) | (7) |
| ITEM | SMR | NSN | CAGE | PART NUMBER | DESCRIPTION AND USABLE ON CODE (UOC) | QTY |
| NO | | | | | | |
| GROUP 3307 SPECIAL PURPOSE KITS CONTINUED FIG. 364 NBC KIT (M577A2) | | | | | | |
| 1 | PAOZZ | 4730-00-269-3760 | 96906 | MS22064-5 | CLAMP, HOSE..... | 16 |
| | | | | | UOC:V37, | |
| 2 | PAOZZ | 4720-01-396-1387 | 19207 | 12382029-8 | HOSE, NONMETALLIC..... | 1 |
| | | | | | UOC:V37, | |
| 3 | PAOZZ | 5310-00-088-1251 | 96906 | MS51922-1 | NUT, SELF-LOCKING, HE..... | 18 |
| | | | | | UOC:V37, | |
| 4 | PAOZZ | 5310-00-087-4652 | 96906 | MS51922-17 | NUT, SELF-LOCKING, HE..... | 16 |
| | | | | | UOC:V37, | |
| 5 | PAOZZ | 5310-00-809-4061 | 96906 | MS27183-15 | WASHER, FLAT..... | 12 |
| | | | | | UOC:V37, | |
| 6 | PAOZZ | 5305-01-407-6217 | 80204 | B1821AH038C125N | SCREW, CAP, HEXAGON H..... | 6 |
| | | | | | UOC:V37, | |
| 7 | PAOZZ | 5325-00-174-9328 | 96906 | MS35489-114 | GROMMET, NONMETALLIC..... | 3 |
| | | | | | UOC:V37, | |
| 8 | PAOZZ | 4720-01-396-1384 | 19207 | 12382029-9 | HOSE, NONMETALLIC..... | 1 |
| | | | | | UOC:V37, | |
| 9 | PAOZZ | 5305-00-071-2505 | 80204 | B1821BH025C088N | SCREW, CAP, HEXAGON H..... | 4 |
| | | | | | UOC:V37, | |
| 10 | PAOZZ | 5310-00-809-4058 | 96906 | MS27183-10 | WASHER, FLAT..... | 44 |
| | | | | | UOC:V37, | |
| 11 | PAOZZ | 5925-01-396-2952 | 19207 | 12381978 | CIRCUIT BREAKER BOX..... | 1 |
| | | | | | UOC:V37, | |
| 12 | PAOZZ | 5305-00-068-7837 | 80204 | B1821AH025C063N | SCREW, CAP, HEXAGON H..... | 1 |
| | | | | | UOC:V37, | |
| 13 | PAOZZ | 5310-00-067-6357 | 96906 | MS45904-69 | WASHER, LOCK..... | 4 |
| | | | | | UOC:V37, | |
| 14 | PAOZZ | 5340-01-395-1417 | 19207 | 12382077 | BRACKET, MOUNTING..... | 1 |
| | | | | | UOC:V37, | |
| 15 | PAOZZ | 5310-00-080-9786 | 96906 | MS45904-60 | WASHER, LOCK..... | 8 |
| | | | | | UOC:V37, | |
| 16 | PAOZZ | 5305-00-984-6211 | 96906 | MS35206-264 | SCREW, MACHINE..... | 4 |
| | | | | | UOC:V37, | |
| 17 | PAOZZ | 4720-00-279-0094 | 81361 | C5-19-916-3 | HOSE, AIR DUCT..... | 3 |
| | | | | | UOC:V37, | |
| 18 | PAOZZ | 4730-00-808-5089 | 81361 | B5-19-1676-2 | ADAPTER, STRAIGHT, PI..... | 6 |
| | | | | | UOC:V37, | |
| 19 | PAOZZ | 4240-00-807-6856 | 81361 | E5-19-1782 | HEATER, AIR, ELECTRIC..... | 3 |
| | | | | | UOC:V37, | |
| 20 | PAOZZ | 4730-00-640-5852 | 96906 | MS27769-7 | PLUG, PIPE..... | 2 |
| | | | | | UOC:V37, | |
| 21 | PAOZZ | 5305-01-389-8000 | 80204 | B1821AH025C075N | SCREW, CAP, HEXAGON H..... | 12 |
| | | | | | UOC:V37, | |
| 22 | PAOZZ | 4720-01-452-8573 | 19207 | 12382029-11 | HOSE, NONMETALLIC..... | 1 |
| | | | | | UOC:V37, | |
| 23 | PAOZZ | 4720-01-395-8776 | 19207 | 12382029-10 | HOSE, NONMETALLIC..... | 1 |
| | | | | | UOC:V37, | |
| 24 | PAOZZ | 4720-01-395-8778 | 19207 | 12382029-1 | HOSE, NONMETALLIC..... | 1 |
| | | | | | UOC:V37, | |
| 25 | PAOZZ | 5305-01-386-0489 | 80204 | B1821AH038C100N | SCREW, CAP, HEXAGON H..... | 14 |
| | | | | | UOC:V37, | |
| 26 | PAOZZ | 5310-00-080-6004 | 96906 | MS27183-14 | WASHER, FLAT..... | 20 |
| | | | | | UOC:V37, | |
| 27 | PAOZZ | 5340-01-395-5870 | 19207 | 12314006 | BRACKET, MOUNTING..... | 5 |
| | | | | | UOC:V37, | |
| 28 | PAOZZ | 5340-01-395-7672 | 19207 | 12382079 | BRACKET, MOUNTING..... | 1 |
| | | | | | UOC:V37, | |
| 29 | PAOZZ | 5310-00-637-9541 | 96906 | MS35338-46 | WASHER, LOCK..... | 4 |
| | | | | | UOC:V37, | |
| 30 | PAOZZ | 5340-00-595-6340 | 96906 | MS9352-21 | CLAMP, LOOP..... | 2 |
| | | | | | UOC:V37, | |

SECTION II

TM 9-2350-261-24P

SECTION II

| (1) ITEM NO | (2) SMR | (3) NSN | (4) CAGE | (5) PART NUMBER | (6) DESCRIPTION AND USABLE ON CODE (UOC) | (7) QTY |
|-------------------|------------|------------------|-------------|-----------------------|--|------------|
| 31 | PAOZZ | 5305-00-988-1725 | 96906 | MS35206-281 | SCREW, MACHINE..... UOC:V37, | 2 |
| 32 | PAOZZ | 5325-00-795-0719 | 96906 | MS35489-43 | GROMMET, NONMETALLIC..... UOC:V37, | 3 |
| 33 | PAOZZ | 5305-00-702-4523 | 96906 | MS35307-306 | SCREW, CAP, HEXAGON H..... UOC:V37, | 4 |
| 34 | PAOZZ | 4730-00-935-1643 | 81361 | C5-19-1900-2 | COUPLING HALF, QUICK..... UOC:V37, | 3 |
| 35 | PAOZZ | 5310-00-997-1888 | 96906 | MS35649-2252 | NUT, PLAIN, HEXAGON..... UOC:V37, | 4 |

END OF FIGURE

SECTION II

TM 9-2350-261-24P

| SECTION II | | (3) | (4) | (5) | (6) | (7) |
|---|-------|------------------|-------|-----------------|--------------------------------------|-----|
| (1) | (2) | (3) | (4) | (5) | (6) | (7) |
| ITEM | SMR | NSN | CAGE | PART | DESCRIPTION AND | QTY |
| NO | | | | NUMBER | USABLE ON CODE (UOC) | |
| GROUP 3307 SPECIAL PURPOSE KITS CONTINUED FIG. 365 M8A3 NBC KIT (M577A2) | | | | | | |
| 1 | PAOZZ | 5305-00-068-0508 | 80204 | B1821BH025C075N | SCREW,CAP,HEXAGON H..... UOC:V37, | 2 |
| 2 | PAOZZ | 5310-00-809-4058 | 96906 | MS27183-10 | WASHER,FLAT..... UOC:V37, | 16 |
| 3 | PAOZZ | 5305-00-225-3843 | 80204 | B1821AH025C100N | SCREW,CAP,HEXAGON H..... UOC:V37, | 2 |
| 4 | PAOZZ | 5340-01-395-1413 | 19207 | 12381984 | BRACKET, ANGLE..... UOC:V37, | 1 |
| 5 | PAOZZ | 5930-01-027-0980 | 81361 | C5-19-1757 | SWITCH ASSEMBLY..... UOC:V37, | 1 |
| 6 | PAOZZ | 5310-00-088-1251 | 96906 | MS51922-1 | NUT,SELF-LOCKING,HE..... UOC:V37, | 8 |
| 7 | PAOZZ | 4720-00-300-6765 | 81361 | C5-19-876-2 | HOSE ASSEMBLY,AIR D..... UOC:V37, | 2 |
| 8 | PAOZZ | 5305-01-140-9118 | 80204 | B1821BH038C088N | SCREW,CAP,HEXAGON H..... UOC:V37, | 6 |
| 9 | PAOZZ | 5310-00-637-9541 | 96906 | MS35338-46 | WASHER,LOCK..... UOC:V37, | 14 |
| 10 | PAOZZ | 5340-01-395-5870 | 19207 | 12314006 | BRACKET, MOUNTING..... UOC:V37, | 4 |
| 11 | PAOZZ | 5975-00-074-2072 | 96906 | MS3367-1-9 | STRAP,TIEDOWN,ELECT..... UOC:V37, | 5 |
| 12 | PAOZZ | 5995-01-395-2555 | 19207 | 12381952-4 | LEAD, ELECTRICAL..... UOC:V37, | 1 |
| 13 | PAOZA | 5935-00-900-6281 | 96906 | MS27147-1 | ADAPTER,CONNECTOR..... UOC:V37, | 1 |
| 14 | PAOZZ | 5995-01-395-2556 | 19207 | 12381952-1 | LEAD, ELECTRICAL..... UOC:V37, | 1 |
| 15 | PAOZZ | 5365-00-514-0393 | 96906 | MS16624-4087 | RING,RETAINING..... UOC:V37, | 4 |
| 16 | PAOZZ | 5340-00-595-5208 | 81361 | B5-19-1831 | BRACKET,ANGLE..... UOC:V37, | 4 |
| 17 | PAOZZ | 5310-00-582-5965 | 96906 | MS35338-44 | WASHER,LOCK..... UOC:V37, | 7 |
| 18 | PAOZZ | 5305-00-068-7837 | 80204 | B1821AH025C063N | SCREW,CAP,HEXAGON H..... UOC:V37, | 7 |
| 19 | PAOZZ | 4240-00-007-9453 | 81361 | B5-19-1829 | CONNECTOR,ORIFICE A..... UOC:V37, | 4 |
| 20 | PAOZZ | 5305-00-984-5691 | 96906 | MS35206-311 | SCREW,MACHINE..... UOC:V37, | 8 |
| 21 | PAOZZ | 4720-00-300-6464 | 81361 | C5-19-876-3 | HOSE ASSEMBLY,AIR D..... UOC:V37, | 2 |
| 22 | PAOZZ | 5305-00-068-0510 | 80204 | B1821BH038C100N | SCREW,CAP,HEXAGON H..... UOC:V37, | 6 |
| 23 | PAOZZ | 5310-00-080-6004 | 96906 | MS27183-14 | WASHER,FLAT..... UOC:V37, | 12 |
| 24 | PAOZZ | 5310-00-087-4652 | 96906 | MS51922-17 | NUT,SELF-LOCKING,HE..... UOC:V37, | 6 |
| 25 | PAOZZ | 5305-00-988-1725 | 96906 | MS35206-281 | SCREW,MACHINE..... UOC:V37, | 4 |
| 26 | PAOZZ | 4240-00-565-6059 | 81361 | D5-19-1754 | FRAME ASSEMBLY..... UOC:V37, | 1 |
| 27 | PAOZA | 4240-00-868-7906 | 81361 | D5-19-1772 | PURIFIER,AIR..... UOC:V37, | 1 |
| 28 | PAOZZ | 6150-01-496-9661 | 19207 | 12381990-1 | CABLE ASSEMBLY..... UOC:V37, | 1 |
| 29 | PAOZZ | 6150-01-032-4556 | 81361 | B5-19-1768 | CABLE ASSEMBLY,SPEC..... UOC:V37, | 1 |
| 30 | PAOZZ | 5340-01-395-7665 | 19207 | 12314018 | BRACKET, MOUNTING..... UOC:V37, | 4 |

SECTION II

TM 9-2350-261-24P

SECTION II

| (1) ITEM NO | (2) SMR | (3) NSN | (4) CAGE | (5) PART NUMBER | (6) DESCRIPTION AND USABLE ON CODE (UOC) | (7) QTY |
|-------------------|------------|------------------|-------------|-----------------------|--|------------|
| 31 | PAOZZ | 5340-01-112-6397 | 96906 | MS9352-02 | CLAMP, LOOP..... | 3 |
| | | | | | UOC:V37, | |
| 32 | PAOZZ | 5340-01-395-1416 | 19207 | 12314006-3 | BRACKET, MOUNTING..... | 2 |
| | | | | | UOC:V37, | |
| 33 | PAOZZ | 5340-00-806-0022 | 81361 | C5-19-1662 | CLIP, SPRING..... | 1 |
| | | | | | UOC:V37, | |
| 34 | PAOZZ | 7690-01-460-9612 | 19207 | 12381999 | MARKER..... | 1 |
| | | | | | UOC:V37, | |
| 35 | PAOZZ | 6150-01-005-4773 | 81361 | B5-19-1663 | LEAD, ELECTRICAL..... | 1 |
| | | | | | UOC:V37, | |
| 36 | PAOZZ | 5325-00-276-6089 | 96906 | MS35489-16 | GROMMET, NONMETALLIC..... | 1 |
| | | | | | UOC:V37, | |
| 37 | PAOZZ | 5325-00-174-9328 | 96906 | MS35489-114 | GROMMET, NONMETALLIC..... | 1 |
| | | | | | UOC:V37, | |

END OF FIGURE

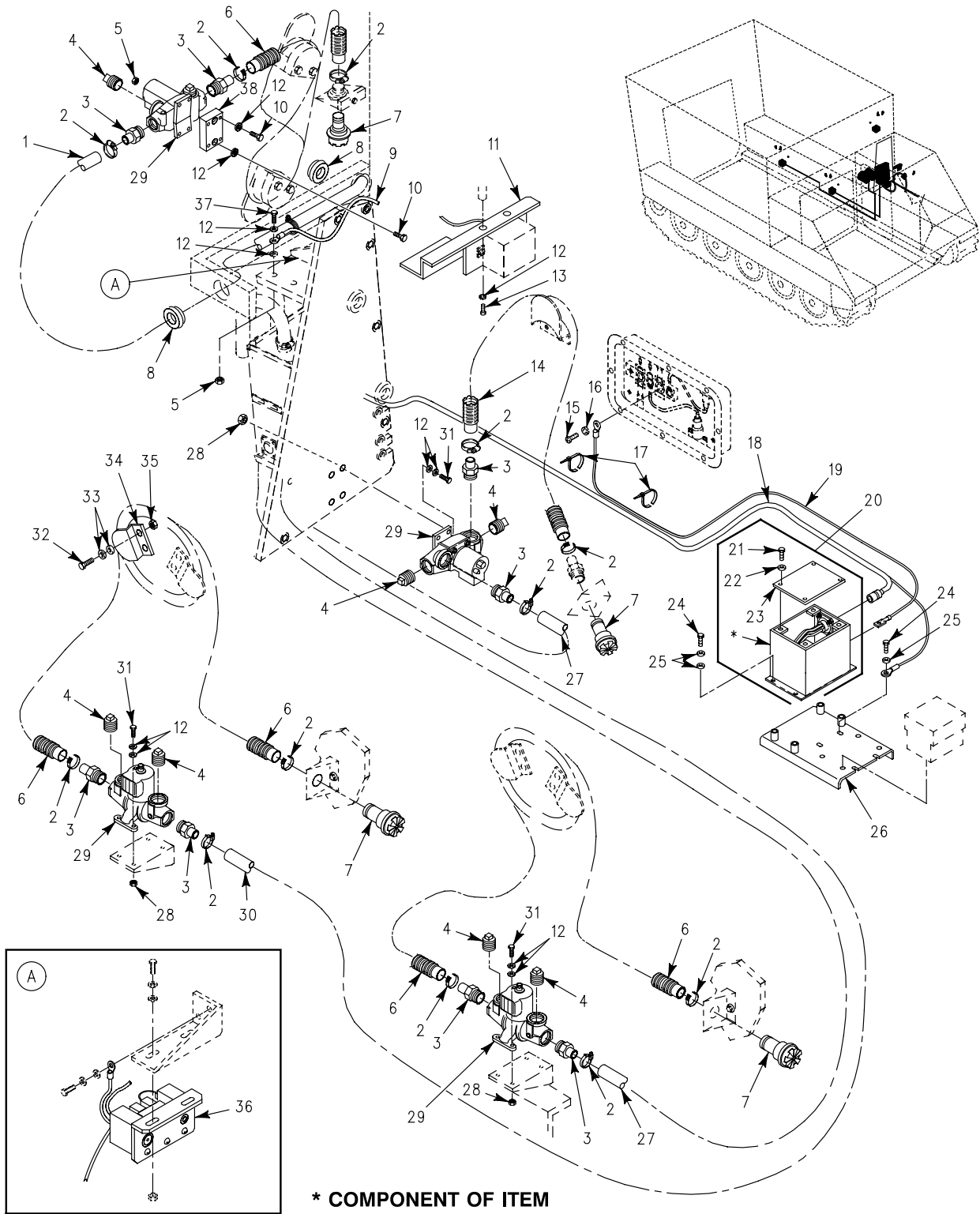

Figure 366. M3 Heater Accessory Kit (M577A2)

SECTION II

TM 9-2350-261-24P

| SECTION II (1) ITEM NO | (2) SMR | (3) NSN | (4) CAGE | (5) PART NUMBER | (6) DESCRIPTION AND USABLE ON CODE (UOC) | (7) QTY |
|--|------------|------------------|-------------|-----------------------|--|------------|
| GROUP 3307 SPECIAL PURPOSE KITS CONTINUED FIG. 366 M3 HEATER ACCESSORY KIT (M577A2) | | | | | | |
| 1 | PAOZZ | 4720-01-396-1388 | 19207 | 12382029-2 | HOSE, NONMETALLIC..... UOC:V37, | 1 |
| 2 | PAOZZ | 4730-00-269-3760 | 96906 | MS22064-5 | CLAMP, HOSE..... UOC:V37, | 16 |
| 3 | PAOZZ | 4730-00-808-5089 | 81361 | B5-19-1676-2 | ADAPTER, STRAIGHT, PI..... UOC:V37, | 8 |
| 4 | PAOZZ | 4730-00-221-2141 | 96906 | MS20913-8S | PLUG, PIPE..... UOC:V37, | 8 |
| 5 | PAOZZ | 5310-00-088-1251 | 96906 | MS51922-1 | NUT, SELF-LOCKING, HE..... UOC:V37, | 8 |
| 6 | PAOZZ | 4720-00-279-0093 | 81361 | C5-19-916-2 | HOSE, AIR DUCT..... UOC:V37, | 2 |
| 7 | PAOZZ | 4730-01-138-7152 | 81361 | C5-19-1900 | COUPLING, HALF, QUICK..... UOC:V37, | 4 |
| 8 | PAOZZ | 5325-00-174-9328 | 96906 | MS35489-114 | GROMMET, NONMETALLIC..... UOC:V37, | 3 |
| 9 | PAOZZ | 5995-01-395-2558 | 19207 | 11678193 | LEAD, ELECTRICAL..... UOC:V37, | 1 |
| 10 | PAOZZ | 5305-00-719-3997 | 96906 | MS35307-303 | SCREW, CAP, HEXAGON H..... UOC:V37, | 2 |
| 11 | PAOZZ | 5340-01-373-6357 | 19207 | 12382065 | BRACKET, MOUNTING..... UOC:V37, | 1 |
| 12 | PAOZZ | 5310-00-809-4058 | 96906 | MS27183-10 | WASHER, FLAT..... UOC:V37, | 38 |
| 13 | PAOZZ | 5305-00-207-8253 | 96906 | MS35307-308 | SCREW, CAP, HEXAGON H..... UOC:V37, | 4 |
| 14 | PAOZZ | 4720-00-829-2761 | 81361 | C5-19-916-4 | HOSE, AIR DUCT..... UOC:V37, | 1 |
| 15 | PAOZZ | 5305-00-688-2111 | 80204 | B1821BH038C138N | SCREW, CAP, HEXAGON H..... UOC:V37, | 1 |
| 16 | PAOZZ | 5310-00-061-1258 | 96906 | MS45904-76 | WASHER, LOCK..... UOC:V37, | 1 |
| 17 | PAOZZ | 5975-01-034-5871 | 96906 | MS3367-7-0 | STRAP, TIEDOWN, ELECT..... UOC:V37, | V |
| 18 | PAOFF | 6150-01-453-0476 | 19207 | 12381975-2 | CABLE, ASSEMBLY SEE FIG. 370..... UOC:V37, | 1 |
| 19 | PAOZZ | 6150-01-396-0903 | 19207 | 12382031 | CABLE, POWER, ELECT..... UOC:V37, | 1 |
| 20 | PAOZZ | 5925-01-396-2952 | 19207 | 12381978 | CIRCUIT BREAKER BOX..... UOC:V37, | 1 |
| 21 | PAOZZ | 5305-00-984-6196 | 96906 | MS35206-248 | . SCREW, MACHINE..... UOC:V37, | 4 |
| 22 | PAOZZ | 5310-00-809-8544 | 96906 | MS27183-7 | . WASHER, FLAT..... UOC:V37, | 4 |
| 23 | PAOZZ | 2540-01-453-8263 | 19207 | 12381958 | . COVER, BREAKER BOX..... UOC:V37, | 1 |
| 24 | PAOZZ | 5305-00-068-7837 | 80204 | B1821AH025C063N | SCREW, CAP, HEXAGON H..... UOC:V37, | 7 |
| 25 | PAOZZ | 5310-00-067-6357 | 96906 | MS45904-69 | WASHER, LOCK..... UOC:V37, | 9 |
| 26 | PAOZZ | 5340-01-395-1417 | 19207 | 12382077 | BRACKET, MOUNTING..... UOC:V37, | 1 |
| 27 | PAOZZ | 4720-01-395-8778 | 19207 | 12382029-1 | HOSE, NONMETALLIC..... UOC:V37, | 2 |
| 28 | PAOZZ | 5310-00-997-1888 | 96906 | MS35649-2252 | NUT, PLAIN, HEXAGON..... UOC:V37, | 12 |
| 29 | PAOZZ | 4240-00-807-6856 | 81361 | E5-19-1782 | HEATER, AIR, ELECTRIC..... UOC:V37, | 4 |
| 30 | PAOZZ | 4720-01-396-1385 | 19207 | 12382029-3 | HOSE, NONMETALLIC..... UOC:V37, | 1 |

SECTION II

TM 9-2350-261-24P

SECTION II

| (1) ITEM NO | (2) SMR | (3) NSN | (4) CAGE | (5) PART NUMBER | (6) DESCRIPTION AND USABLE ON CODE (UOC) | (7) QTY |
|-------------------|------------|------------------|-------------|-----------------------|--|------------|
| 31 | PAOZZ | 5305-00-702-4523 | 96906 | MS35307-306 | SCREW,CAP,HEXAGON H..... UOC:V37, | 16 |
| 32 | PAOZZ | 5305-00-068-0510 | 80204 | B1821BH038C100N | SCREW,CAP,HEXAGON H..... UOC:V37, | 4 |
| 33 | PAOZZ | 5310-00-080-6004 | 96906 | MS27183-14 | WASHER,FLAT..... UOC:V37, | 2 |
| 34 | PAOZZ | 5340-01-395-5870 | 19207 | 12314006 | BRACKET, MOUNTING..... UOC:V37, | 2 |
| 35 | PAOZZ | 5310-00-087-4652 | 96906 | MS51922-17 | NUT,SELF-LOCKING,HE..... UOC:V37, | 2 |
| 36 | PAOOO | 5930-01-485-4006 | 19207 | 12382053-1 | SWITCH..... UOC:V37, | 1 |
| 37 | PAOZZ | 5305-00-068-0508 | 80204 | B1821BH025C075N | SCREW,CAP,HEXAGON H..... UOC:V37, | 2 |
| 38 | PAOZZ | 5340-01-395-7666 | 19207 | 12382057 | BRACKET, MOUNTING..... UOC:V37, | 1 |

END OF FIGURE

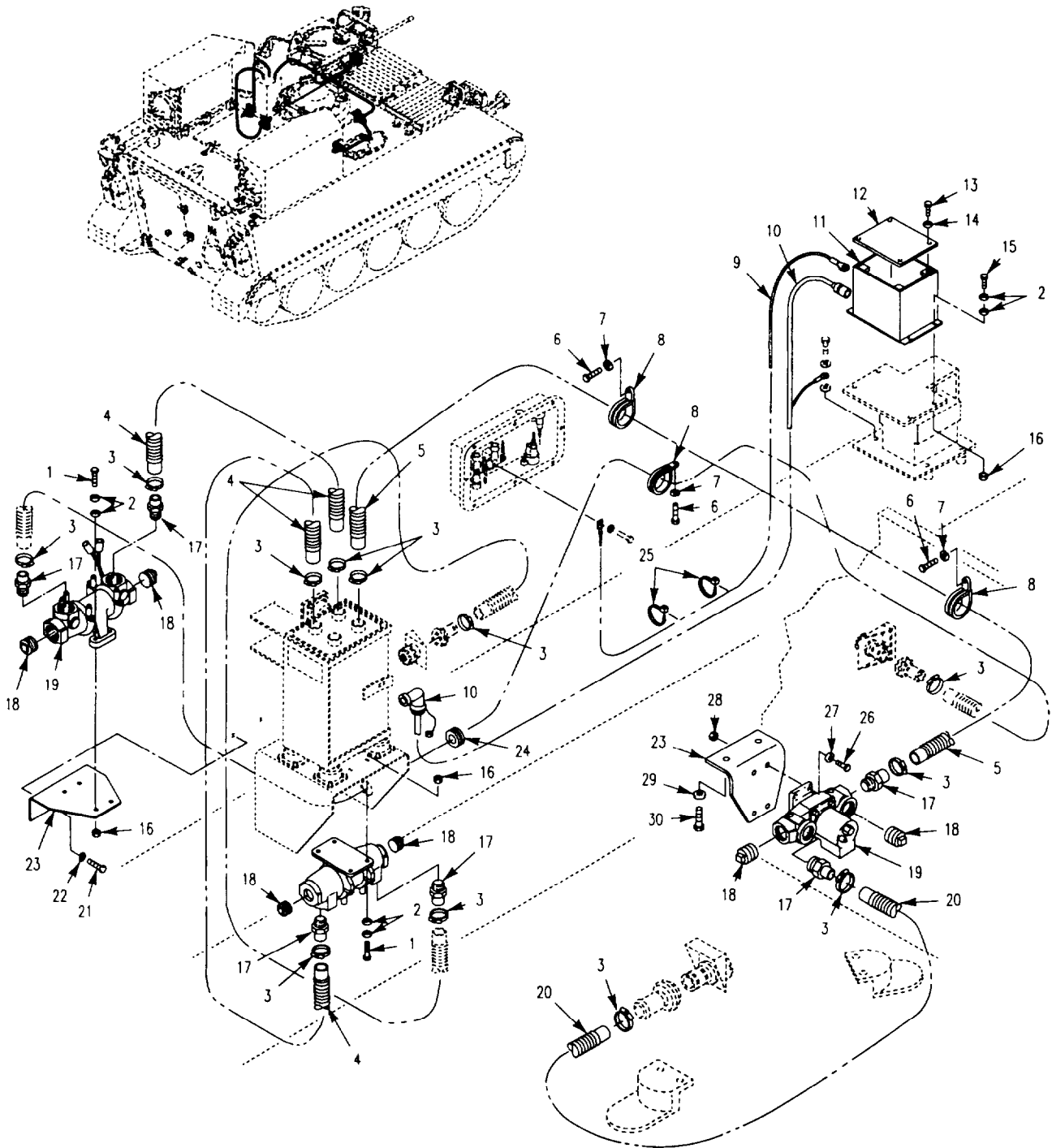

Figure 367. M3 Heater Accessory Kit (M1059)

SECTION II

TM 9-2350-261-24P

| SECTION II (1) ITEM NO | (2) SMR | (3) NSN | (4) CAGE | (5) PART NUMBER | (6) DESCRIPTION AND USABLE ON CODE (UOC) | (7) QTY |
|---|------------|------------------|-------------|-----------------------|--|------------|
| GROUP 3307 SPECIAL PURPOSE KITS CONTINUED FIG. 367 M3 HEATER ACCESSORY KIT (M1059) | | | | | | |
| 1 | PAOZZ | 5305-00-068-0508 | 80204 | B1821BH025C075N | SCREW,CAP,HEXAGON H..... UOC:056, | 8 |
| 2 | PAOZZ | 5310-00-809-4058 | 96906 | MS27183-10 | WASHER,FLAT..... UOC:056, | 24 |
| 3 | PAOZZ | 4730-00-269-3760 | 96906 | MS22064-5 | CLAMP,HOSE..... UOC:056, | 12 |
| 4 | PAOZZ | 4720-01-452-8197 | 19207 | 12382029-4 | HOSE, NONMETALLIC..... UOC:056, | 2 |
| 5 | PAOZZ | 4720-01-396-1388 | 19207 | 12382029-2 | HOSE, NONMETALLIC..... UOC:056, | 1 |
| 6 | PAOZZ | 5305-00-068-7837 | 80204 | B1821BH025C063N | SCREW,CAP,HEXAGON H..... UOC:056, | 4 |
| 7 | PAOZZ | 5310-00-582-5965 | 96906 | MS35338-44 | WASHER,LOCK..... UOC:056, | 4 |
| 8 | PAOZZ | 5340-00-595-6340 | 96906 | MS9352-21 | CLAMP,LOOP..... UOC:056, | 4 |
| 9 | PAOZZ | 6150-01-396-0903 | 19207 | 12382031 | CABLE, POWER, ELECT..... UOC:056, | 1 |
| 10 | PAOFF | 6150-01-453-0474 | 19207 | 12381975-8 | CABLE ASSEMBLY SEE FIG. 370..... UOC:056, | 1 |
| 11 | PAOZZ | 5925-01-396-2952 | 19207 | 12381978 | CIRCUIT BREAKER BOX..... UOC:056, | 1 |
| 12 | PAOZZ | 2540-01-453-8263 | 19207 | 12381958 | .COVER,BREAKER BOX..... UOC:056, | 1 |
| 13 | PAOZZ | 5305-00-984-6196 | 96906 | MS35206-248 | .SCREW,MACHINE..... UOC:056, | 4 |
| 14 | PAOZZ | 5310-00-809-8544 | 96906 | MS27183-7 | WASHER,FLAT..... UOC:056, | 4 |
| 15 | PAOZZ | 5305-00-071-2505 | 80204 | B1821BH025C088N | SCREW,CAP,HEXAGON H..... UOC:056, | 4 |
| 16 | PAOZZ | 5310-00-088-1251 | 96906 | MS51922-1 | NUT,SELF-LOCKING,HE..... UOC:056, | 12 |
| 17 | PAOZZ | 4730-00-808-5089 | 81361 | B5-19-1676-2 | ADAPTER,STRAIGHT,PI..... UOC:056, | 6 |
| 18 | PAOZZ | 4730-00-221-2141 | 96906 | MS20913-8S | PLUG,PIPE..... UOC:056, | 6 |
| 19 | PAOZZ | 4240-00-807-6856 | 81361 | E5-19-1782 | HEATER,AIR,ELECTRIC..... UOC:056, | 3 |
| 20 | PAOZZ | 4720-00-829-2761 | 81361 | C5-19-916-4 | HOSE,AIR DUCT..... UOC:056, | 1 |
| 21 | PAOZZ | 5305-00-068-0510 | 80204 | B1821BH038C100N | SCREW,CAP,HEXAGON H..... UOC:056, | 2 |
| 22 | PAOZZ | 5310-00-637-9541 | 96906 | MS35338-46 | WASHER,LOCK..... UOC:056, | 2 |
| 23 | PAOZZ | 5340-01-455-2954 | 19207 | 12382002 | BRACKET..... UOC:056, | 2 |
| 24 | PAOZZ | 5325-00-174-9328 | 96906 | MS35489-114 | GROMMET,NONMETALLIC..... UOC:056, | 1 |
| 25 | PAOZZ | 5975-01-034-5871 | 96906 | MS3367-7-0 | STRAP,TIEDOWN,ELECT..... UOC:056, | V |
| 26 | PAOZZ | 5305-00-267-8955 | 96906 | MS90727-11 | SCREW,CAP,HEXAGON H..... UOC:056, | 4 |
| 27 | PAOZZ | 5310-01-333-1883 | 96906 | MS27183-49 | WASHER,FLAT..... UOC:056, | 4 |
| 28 | PAOZZ | 5310-00-959-7600 | 96906 | MS51922-5 | NUT,SELF-LOCKING,HE..... UOC:056, | 4 |
| 29 | PAOZZ | 5310-01-280-5795 | 96906 | MS27183-56 | WASHER,FLAT..... UOC:056, | 2 |
| 30 | PAOZZ | 5305-00-269-3234 | 96906 | MS90727-58 | SCREW,CAP,HEXAGON H..... UOC:056, | 2 |

END OF FIGURE

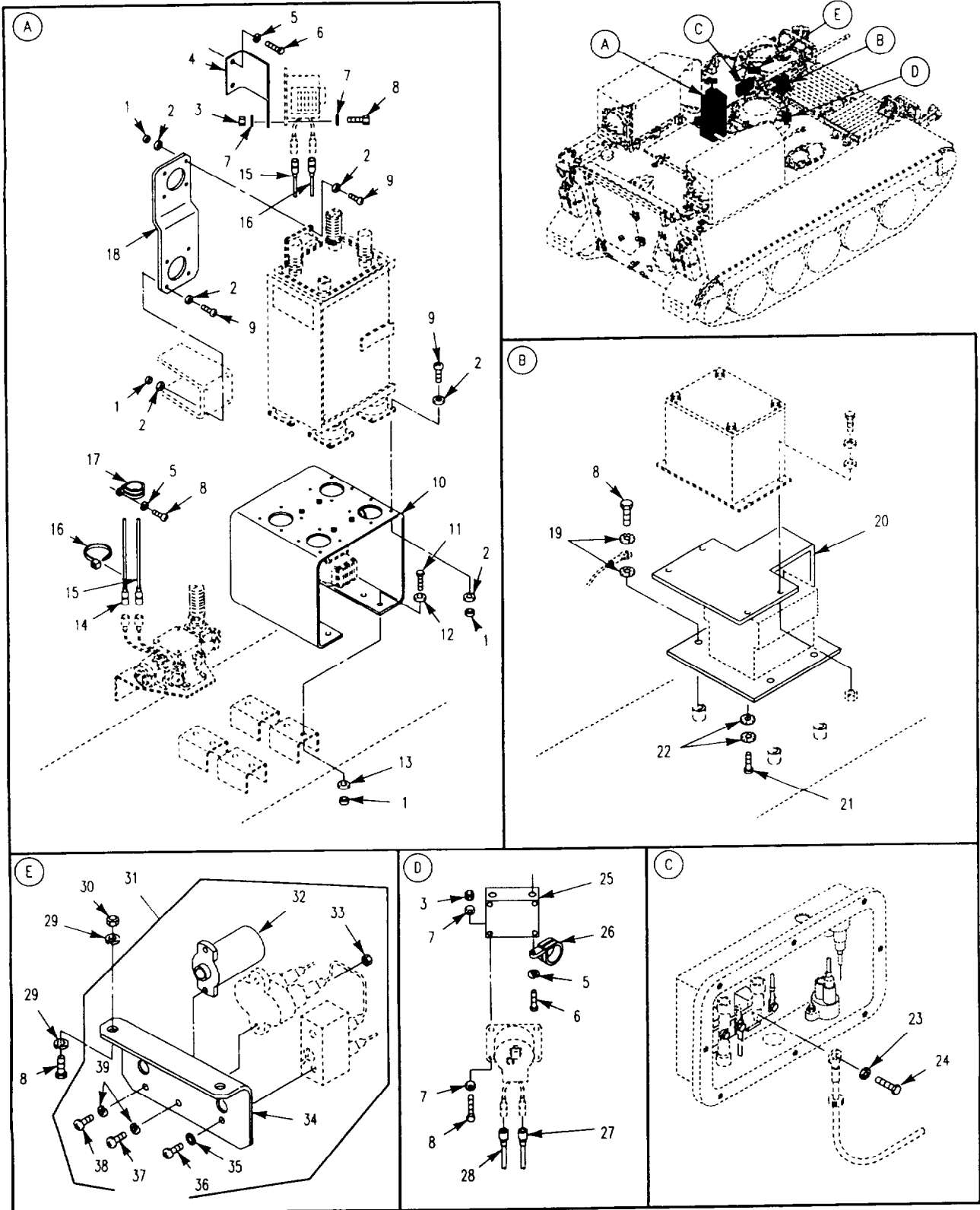

Figure 368. M3 Heater Accessory Kit (M1059)

SECTION II

TM 9-2350-261-24P

| SECTION II (1) ITEM NO | (2) SMR | (3) NSN | (4) CAGE | (5) PART NUMBER | (6) DESCRIPTION AND USABLE ON CODE (UOC) | (7) QTY |
|---|------------|------------------|-------------|-----------------------|--|------------|
| GROUP 3307 SPECIAL PURPOSE KITS CONTINUED FIG. 368 M3 HEATER ACCESSORY KIT (M1059) | | | | | | |
| 1 | PAOZZ | 5310-00-877-5797 | 96906 | MS21044N3 | NUT, SELF-LOCKING, HE..... UOC:056, | 32 |
| 2 | PAOZZ | 5310-00-596-7691 | 96906 | MS35335-32 | WASHER, LOCK..... UOC:056, | 48 |
| 3 | PAOZZ | 5310-00-088-1251 | 96906 | MS51922-1 | NUT, SELF-LOCKING, HE..... UOC:056, | 8 |
| 4 | PAOZZ | 5340-01-455-2951 | 19207 | 12382000 | BRACKET..... UOC:056, | 1 |
| 5 | PAOZZ | 5310-00-582-5965 | 96906 | MS35338-44 | WASHER, LOCK..... UOC:056, | 6 |
| 6 | PAOZZ | 5305-00-068-0508 | 80204 | B1821BH025C075N | SCREW, CAP, HEXAGON H..... UOC:056, | 4 |
| 7 | PAOZZ | 5310-00-809-4058 | 96906 | MS27183-10 | WASHER, FLAT..... UOC:056, | 18 |
| 8 | PAOZZ | 5305-00-068-7837 | 80204 | B1821BH025C063N | SCREW, CAP, HEXAGON H..... UOC:056, | 16 |
| 9 | PAOZZ | 5305-00-995-3444 | 96906 | MS35207-266 | SCREW, MACHINE..... UOC:056, | 24 |
| 10 | PAOZZ | 5340-01-455-2955 | 19207 | 12382028 | BRACKET..... UOC:056, | 1 |
| 11 | PAOZZ | 5305-00-993-1848 | 96906 | MS35207-265 | SCREW, MACHINE..... UOC:056, | 8 |
| 12 | PAOZZ | 5310-00-619-4848 | 96906 | MS27183-51 | WASHER, FLAT..... UOC:056, | 8 |
| 13 | PAOZZ | 5310-00-014-5850 | 96906 | MS27183-42 | WASHER, FLAT..... UOC:056, | 8 |
| 14 | PAOZZ | 6150-01-453-0036 | 19207 | 12349553-1 | LEAD..... UOC:056, | 1 |
| 15 | PAOZZ | 6150-01-452-9938 | 19207 | 12349553-2 | LEAD..... UOC:056, | 1 |
| 16 | PAOZZ | 5975-01-034-5871 | 96906 | MS3367-7-0 | STRAP, TIEDOWN, ELECT..... UOC:056, | V |
| 17 | PAOZZ | 5340-00-119-4703 | 96906 | MS9352-03 | CLAMP, LOOP..... UOC:056, | 2 |
| 18 | PAOZZ | 5240-01-455-2950 | 19207 | 12381988 | BRACKET..... UOC:056, | 1 |
| 19 | PAOZZ | 5310-00-067-6357 | 96906 | MS45904-69 | WASHER, LOCK..... UOC:056, | 8 |
| 20 | PAOZZ | 5340-01-456-2523 | 19207 | 12382067 | BRACKET..... UOC:056, | 1 |
| 21 | PAOZZ | 5305-00-989-7435 | 96906 | MS35207-264 | SCREW, MACHINE..... UOC:056, | 4 |
| 22 | PAOZZ | 5310-00-080-9786 | 96906 | MS45904-60 | WASHER, LOCK..... UOC:056, | 8 |
| 23 | PAOZZ | 5310-00-061-1258 | 96906 | MS45904-76 | WASHER, LOCK..... UOC:056, | 1 |
| 24 | PAOZZ | 5305-00-688-2111 | 80204 | B1821BH038C138N | SCREW, CAP, HEXAGON H..... UOC:056, | 1 |
| 25 | PAOZZ | 5340-01-455-2953 | 19207 | 12382001 | BRACKET..... UOC:056, | 1 |
| 26 | PAOZZ | 5340-00-595-6340 | 96906 | MS9352-21 | CLAMP, LOOP..... UOC:056, | 1 |
| 27 | PAOZZ | 6150-01-453-2768 | 19207 | 12349553-3 | LEAD..... UOC:056, | 1 |
| 28 | PAOZZ | 6150-01-453-2769 | 19207 | 12349553-4 | LEAD..... UOC:056, | 1 |
| 29 | PAOZZ | 5310-00-209-0786 | 96906 | MS35335-33 | WASHER, LOCK..... UOC:056, | 4 |
| 30 | PAOZZ | 5310-00-877-5796 | 96906 | MS21044N4 | NUT, SELF-LOCKING, HE..... UOC:056, | 2 |

SECTION II

TM 9-2350-261-24P

SECTION II

| (1) ITEM NO | (2) SMR | (3) NSN | (4) CAGE | (5) PART NUMBER | (6) DESCRIPTION AND USABLE ON CODE (UOC) | (7) QTY |
|-------------------|------------|------------------|-------------|-----------------------|--|------------|
| 31 | PAOOO | 5930-01-460-0839 | 19207 | 12382053-2 | SWITCH..... UOC:056, | 1 |
| 32 | PAOZZ | 6210-00-699-9457 | 19207 | 8376499 | . LIGHT, INDICATOR..... UOC:056, | 1 |
| 33 | PAOZZ | 5310-00-934-9757 | 96906 | MS35649-282 | . NUT, PLAIN, HEXAGON..... UOC:056, | 2 |
| 34 | PAOZZ | 2510-01-496-7658 | 19207 | 12381974 | . CONTROL, PANEL..... UOC:056, | 1 |
| 35 | PAOZZ | 5310-00-596-7693 | 96906 | MS35335-31 | . WASHER, LOCK..... UOC:056, | 2 |
| 36 | PAOZZ | 5305-00-984-6192 | 96906 | MS35206-244 | . SCREW, MACHINE..... UOC:056, | 2 |
| 37 | PAOZZ | 5305-00-984-6195 | 96906 | MS35206-247 | . SCREW, MACHINE..... UOC:056, | 2 |
| 38 | PAOZZ | 5305-00-984-6189 | 96906 | MS35206-241 | . SCREW, MACHINE..... UOC:056, | 2 |
| 39 | PAOZZ | 5310-00-045-3299 | 96906 | MS35338-42 | . WASHER, LOCK..... UOC:056, | 4 |

END OF FIGURE

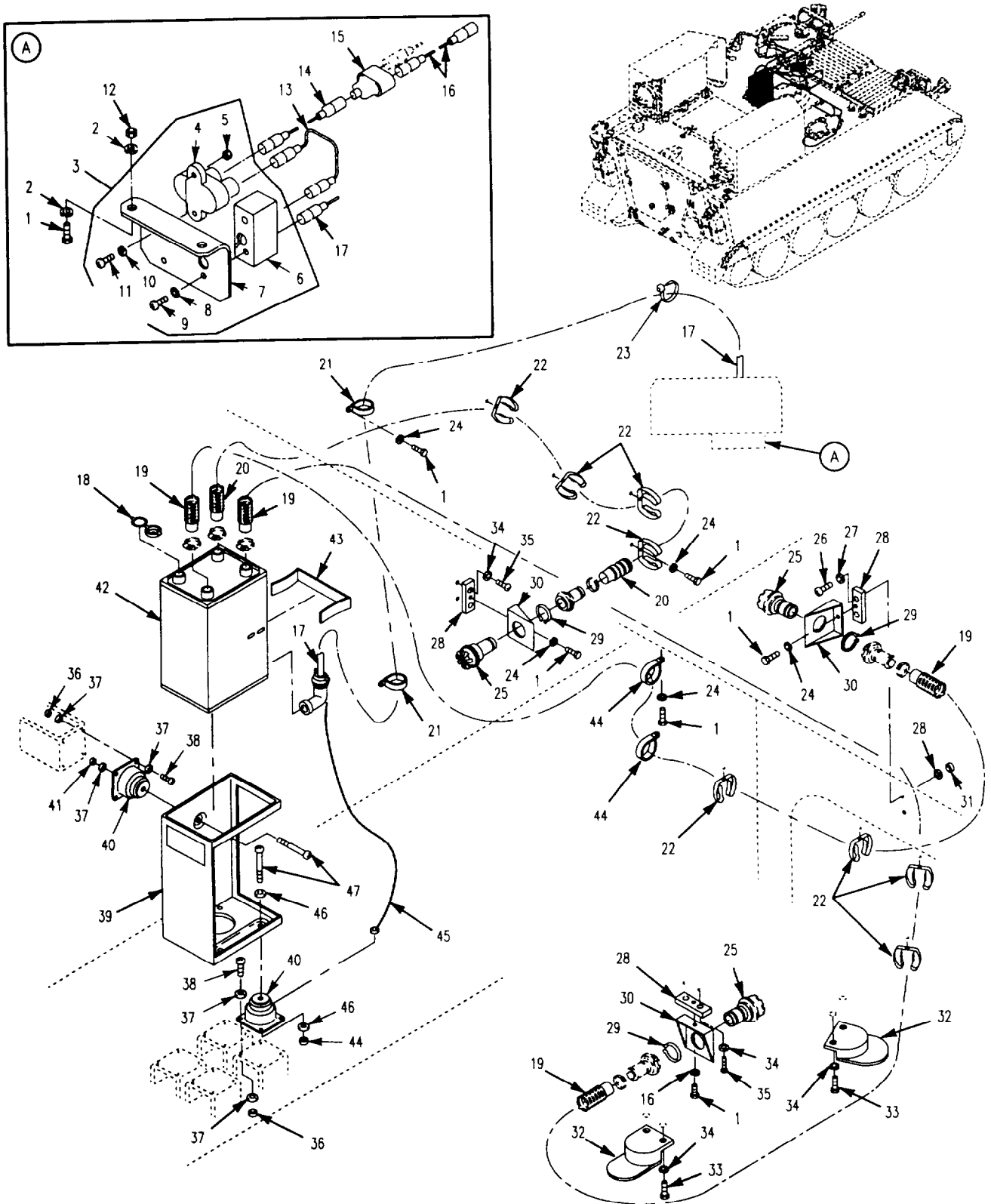

Figure 369. M8A3 NBC Kit (M1059)

SECTION II

TM 9-2350-261-24P

| SECTION II | | (3) | (4) | (5) | (6) | (7) |
|---------------------------------|-------|------------------|-------|-----------------|--------------------------------------|-----|
| (1) | (2) | (3) | (4) | (5) | (6) | (7) |
| ITEM | SMR | NSN | CAGE | PART | DESCRIPTION AND | QTY |
| NO | | | | NUMBER | USABLE ON CODE (UOC) | |
| GROUP 3307 SPECIAL PURPOSE KITS | | | | | | |
| CONTINUED | | | | | | |
| FIG. 369 M8A3 NBC KIT | | | | | | |
| (M1059) | | | | | | |
| 1 | PAOZZ | 5305-00-068-7837 | 80204 | B1821BH025C063N | SCREW,CAP,HEXAGON H..... | 17 |
| 2 | PAOZZ | 5310-00-209-0786 | 96906 | MS35335-33 | UOC:056, WASHER,LOCK..... | 2 |
| 3 | PAOOO | 5930-01-027-0980 | 81361 | C5-19-1757 | UOC:056, SWITCH ASSEMBLY..... | 1 |
| 4 | PAOZZ | 5925-00-026-4767 | 81349 | M13516/1-1 | UOC:056, .CIRCUIT BREAKER..... | 1 |
| 5 | PAOZZ | 5310-00-934-9757 | 96906 | MS35649-282 | UOC:056, .NUT,PLAIN,HEXAGON..... | 2 |
| 6 | PAOZZ | 5930-00-296-6318 | 96906 | MS39061-1 | UOC:056, .SWITCH,TOGGLE..... | 1 |
| 7 | PAOZZ | 5340-00-019-7708 | 81361 | C5-19-1756 | UOC:056, .ANGLE..... | 1 |
| 8 | PAOZZ | 5310-00-596-7693 | 96906 | MS35335-31 | UOC:056, .WASHER,LOCK..... | 2 |
| 9 | PAOZZ | 5305-00-984-6192 | 96906 | MS35206-244 | UOC:056, .SCREW,MACHINE..... | 2 |
| 10 | PAOZZ | 5310-00-045-3299 | 96906 | MS35338-42 | UOC:056, .WASHER,LOCK..... | 2 |
| 11 | PAOZZ | 5305-00-984-6195 | 96906 | MS35206-247 | UOC:056, .SCREW,MACHINE..... | 2 |
| 12 | PAOZZ | 5310-00-088-1251 | 96906 | MS51922-1 | UOC:056, NUT,SELF-LOCKING,HE..... | 2 |
| 13 | PAOZZ | 6150-01-032-4556 | 81361 | B5-19-1768 | UOC:056, CABLE ASSEMBLY,SPEC..... | 1 |
| 14 | PAOZZ | 6150-01-496-9667 | 19207 | 12381952-2 | UOC:056, LEAD, ELECTRICAL..... | 1 |
| 15 | PAOZZ | 5935-00-900-6281 | 96906 | MS27147-1 | UOC:056, ADAPTER,CONNECTOR..... | 1 |
| 16 | PAOZZ | 5995-01-395-2556 | 19207 | 12381952-1 | UOC:056, LEAD, ELECTRICAL..... | 1 |
| 17 | PAOZZ | 6150-01-032-9946 | 81361 | B5-19-1767 | UOC:056, LEAD,ELECTRICAL..... | 1 |
| 18 | PAOZZ | 5340-00-071-9293 | 80064 | 2624558 | UOC:056, CAP,PROTECTIVE,DUST..... | 1 |
| 19 | PAOZZ | 4720-00-300-6465 | 81361 | C5-19-876-2 | UOC:056, HOSE ASSEMBLY,AIR D..... | 2 |
| 20 | PAOZZ | 4720-00-060-2732 | 81361 | C5-19-876-1 | UOC:056, HOSE ASSEMBLY,AIR D..... | 1 |
| 21 | PAOZZ | 5340-01-112-6397 | 96906 | MS9352-02 | UOC:056, CLAMP,LOOP..... | 2 |
| 22 | PAOZZ | 5340-00-071-9740 | 80064 | 2588356 | UOC:056, CLIP,SPRING TENSION..... | 1 |
| 23 | PAOZZ | 5975-00-074-2072 | 96906 | MS3367-1-9 | UOC:056, STRAP,TIEDOWN,ELECT..... | 1 |
| 24 | PAOZZ | 5310-00-582-5965 | 96906 | MS35338-44 | UOC:056, WASHER,LOCK..... | 15 |
| 25 | PAOZZ | 4240-00-007-9453 | 81361 | B5-19-1829 | UOC:056, CONNECTOR,ORIFICE A..... | 3 |
| 26 | PAOZZ | 5305-00-958-0589 | 96906 | MS35207-311 | UOC:056, SCREW,MACHINE..... | 2 |
| 27 | PAOZZ | 5310-00-080-6004 | 96906 | MS27183-14 | UOC:056, WASHER,FLAT..... | 4 |
| 28 | PAOZZ | 5340-01-395-7665 | 19207 | 12314018 | UOC:056, BRACKET, MOUNTING..... | 3 |
| 29 | PAOZZ | 5365-00-514-0393 | 96906 | MS16624-4087 | UOC:056, RING,RETAINING..... | 3 |
| 30 | PAOZZ | 5340-00-595-5208 | 81361 | B5-19-1831 | UOC:056, BRACKET,ANGLE..... | 2 |

SECTION II

TM 9-2350-261-24P

SECTION II

| (1) ITEM NO | (2) SMR | (3) NSN | (4) CAGE | (5) PART NUMBER | (6) DESCRIPTION AND USABLE ON CODE (UOC) | (7) QTY |
|-------------------|------------|------------------|-------------|-----------------------|--|------------|
| 31 | PAOZZ | 5310-00-950-0039 | 96906 | MS21044N6 | NUT, SELF-LOCKING, HE..... UOC:056, | 2 |
| 32 | PAOZZ | 5340-01-395-5870 | 19207 | 12314006 | BRACKET, MOUNTING..... UOC:056, | 2 |
| 33 | PAOZZ | 5305-00-543-4372 | 80204 | B1821BH038C075N | SCREW, CAP, HEXAGON H..... UOC:056, | 4 |
| 34 | PAOZZ | 5310-00-637-9541 | 96906 | MS35338-46 | WASHER, LOCK..... UOC:056, | 8 |
| 35 | PAOZZ | 5305-00-984-5691 | 96906 | MS35206-311 | SCREW, MACHINE..... UOC:056, | 4 |
| 36 | PAOZZ | 5310-00-877-5797 | 96906 | MS21044N3 | NUT, SELF-LOCKING, HE..... UOC:056, | 16 |
| 37 | PAOZZ | 5310-00-809-8546 | 96906 | MS27183-8 | WASHER, FLAT..... UOC:056, | 21 |
| 38 | PAOZZ | 5305-00-995-3444 | 96906 | MS35207-266 | SCREW, MACHINE..... UOC:056, | 20 |
| 39 | PAOZZ | 4240-00-565-6059 | 81361 | D5-19-1754 | FRAME ASSEMBLY..... UOC:056, | 1 |
| 40 | PAOZZ | 5340-01-407-7854 | 19207 | 12381982 | MOUNT, RESILIENT..... UOC:056, | 5 |
| 41 | PAOZZ | 5310-00-877-5796 | 96906 | MS21044N4 | NUT, SELF-LOCKING, HE..... UOC:056, | 5 |
| 42 | PAOZZ | 4240-00-868-7906 | 81361 | D5-19-1772 | PURIFIER, AIR..... UOC:056, | 1 |
| 43 | PAOZZ | 5340-00-806-0022 | 81361 | C5-19-1662 | CLIP, SPRING..... UOC:056, | 1 |
| 44 | PAOZZ | 5340-00-595-6340 | 96906 | MS9352-21 | CLAMP, LOOP..... UOC:056, | 2 |
| 45 | PAOZZ | 6150-01-005-4773 | 81361 | B5-19-1663 | LEAD, ELECTRICAL..... UOC:056, | 1 |
| 46 | PAOZZ | 5310-00-167-0766 | 88044 | AN970-4 | . WASHER, FLAT..... UOC:056, | 8 |
| 47 | PAOZZ | 5305-00-088-8923 | 96906 | MS35207-285 | SCREW, MACHINE..... UOC:056, | 4 |

END OF FIGURE

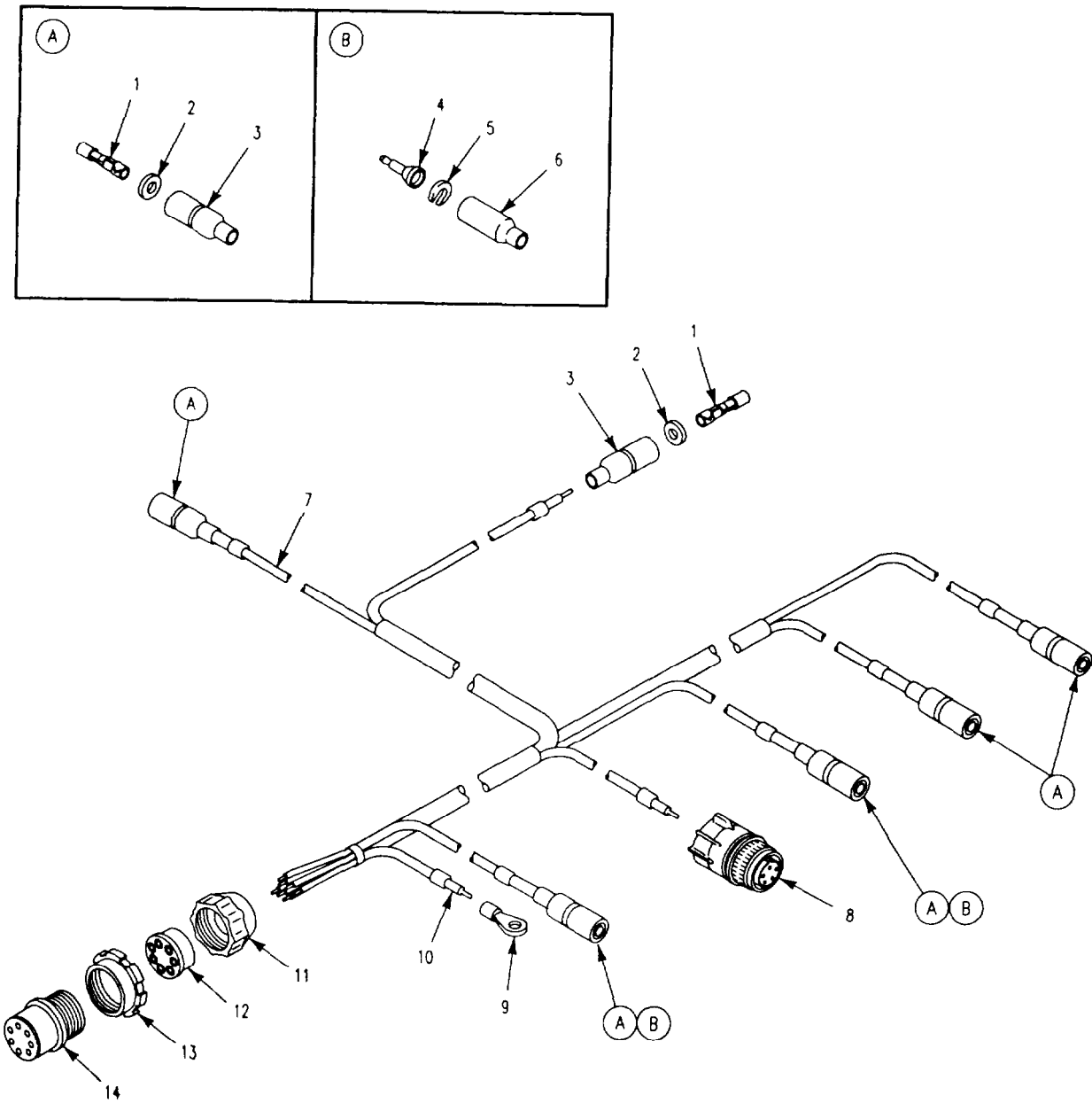

Figure 370. NBC Power Cable Assembly (M1059, M1068, M113A2, M113A2 AMB, M577A2)

SECTION II

TM 9-2350-261-24P

| SECTION II (1) ITEM NO | (2) SMR | (3) NSN | (4) CAGE | (5) PART NUMBER | (6) DESCRIPTION AND USABLE ON CODE (UOC) | (7) QTY |
|--|------------|------------------|-------------|-----------------------|--|------------|
| GROUP 3307 SPECIAL PURPOSE KITS CONTINUED | | | | | | |
| FIG. 370 NBC POWER CABLE ASSEMBLY (M1059, M1068, M113A2, M113A2 AMB, M577A2) | | | | | | |
| 1 | PAOZZ | 5940-00-399-6676 | 19207 | 8338564 | TERMINAL ASSEMBLY M113A2 M3 HEATER. UOC:V35, | 3 |
| 1 | PAOZZ | 5940-00-399-6676 | 19207 | 8338564 | TERMINAL ASSEMBLY M113A2 AMB, M3 HEATER..... | 5 |
| 1 | PAOZZ | 5940-00-399-6676 | 19207 | 8338564 | UOC:V35, TERMINAL ASSEMBLY M577A2 M3 HEATER, M577A2 M13 NBC..... | 6 |
| 1 | PAOZZ | 5940-00-399-6676 | 19207 | 8338564 | UOC:V37, TERMINAL ASSEMBLY M1059 M3 HEATER.. | 4 |
| 1 | PAOZZ | 5940-00-399-6676 | 19207 | 8338564 | UOC:056, TERMINAL ASSEMBLY M1068 M13 NBC.... | 1 |
| 2 | PAOZZ | 5310-00-298-8903 | 19207 | 8338570 | UOC:ACP, WASHER,FLAT M113A2 M3 HEATER..... | 3 |
| 2 | PAOZZ | 5310-00-298-8903 | 19207 | 8338570 | UOC:V35, WASHER,FLAT M113A2 AMB, M3 HEATER..... | 5 |
| 2 | PAOZZ | 5310-00-298-8903 | 19207 | 8338570 | UOC:V35, WASHER,FLAT M577A2 M3 HEATER, M577A2 M13 NBC..... | 6 |
| 2 | PAOZZ | 5310-00-298-8903 | 19207 | 8338570 | UOC:V37, WASHER,FLAT M1059 M3 HEATER..... | 4 |
| 2 | PAOZZ | 5310-00-298-8903 | 19207 | 8338570 | UOC:056, WASHER,FLAT M1068 M13 NBC..... | 1 |
| 3 | PAOZZ | 2590-00-695-9076 | 19207 | 8338569 | UOC:ACP, SHELL,HEAD LIGHT CI M113A2 M3 HEATER..... | 3 |
| 3 | PAOZZ | 2590-00-695-9076 | 19207 | 8338569 | UOC:V35, SHELL,HEAD LIGHT CI M113A2 AMB, M3 HEATER..... | 5 |
| 3 | PAOZZ | 2590-00-695-9076 | 19207 | 8338569 | UOC:V35, SHELL,HEAD LIGHT CI M577A2 M3 HEATER,M577A2 M13 NBC..... | 6 |
| 3 | PAOZZ | 2590-00-695-9076 | 19207 | 8338569 | UOC:V37, SHELL,HEAD LIGHT CI M1059 M3 HEATER | 4 |
| 3 | PAOZZ | 2590-00-695-9076 | 19207 | 8338569 | UOC:056, SHELL,HEAD LIGHT CI M1068 M13 NBC.. | 1 |
| 4 | PAOZZ | 5999-00-925-6495 | 96906 | MS27148-1 | UOC:ACP, CONTACT,ELECTRICAL..... | 1 |
| 4 | PAOZZ | 5999-00-925-6495 | 96906 | MS27148-1 | UOC:V35,056, CONTACT,ELECTRICAL..... | 5 |
| 5 | PAOZZ | 5310-00-595-7044 | 19207 | 8338573 | UOC:ACP, WASHER,SLOTTED..... | 1 |
| 5 | PAOZZ | 5310-00-595-7044 | 19207 | 8338573 | UOC:V35,056, WASHER,SLOTTED..... | 5 |
| 6 | PAOZZ | 5935-00-695-9077 | 19207 | 8338572 | UOC:ACP, SHELL,ELECTRICAL CO..... | 1 |
| 6 | PAOZZ | 5935-00-695-9077 | 19207 | 8338572 | UOC:V35,056, SHELL,ELECTRICAL CO..... | 5 |
| 7 | MOOZZ | | 81349 | M13486/1-7 | UOC:ACP, WIRE,ELECTRICAL MAKE FROM WIRE, P/N M13486/1-7..... | V |
| 8 | PAOZZ | 5935-00-850-1759 | 96906 | MS3106R12-5S | UOC:V35,V37,056,ACP, CONNECTOR,PLUG,ELEC..... | 1 |
| 9 | PAOZZ | 5940-00-113-3145 | 96906 | MS20659-163 | UOC:V35,V37,056,ACP, TERMINAL,LUG..... | 1 |
| 10 | MOOZZ | | 81349 | M13486/1-4 | UOC:V35,V37,056,ACP, WIRE,ELECTRICAL MAKE FROM WIRE, M13486/1-4..... | V |

SECTION II

TM 9-2350-261-24P

SECTION II

| (1) ITEM NO | (2) SMR | (3) NSN | (4) CAGE | (5) PART NUMBER | (6) DESCRIPTION AND USABLE ON CODE (UOC) | (7) QTY |
|-------------------|------------|------------------|-------------|-----------------------|--|------------|
| 11 | PAOZZ | 5935-00-333-9414 | 19207 | 7723308 | NUT,BUSHING RETAINE..... UOC:V35,V37,056,ACP, | 1 |
| 12 | PAFZZ | 5365-00-772-2322 | 19207 | 7722322 | BUSHING,NONMETALLIC..... UOC:V35,V37,056,ACP, | 1 |
| 13 | PAFZZ | 5310-00-655-9860 | 19207 | 8701325 | NUT,SLEEVE..... UOC:V35,V37,056,ACP, | 1 |
| 14 | PAFZZ | 5935-00-686-2606 | 19207 | 8724243 | CONNECTOR,PLUG,ELEC..... UOC:V35,V37,056,ACP, | 1 |

END OF FIGURE

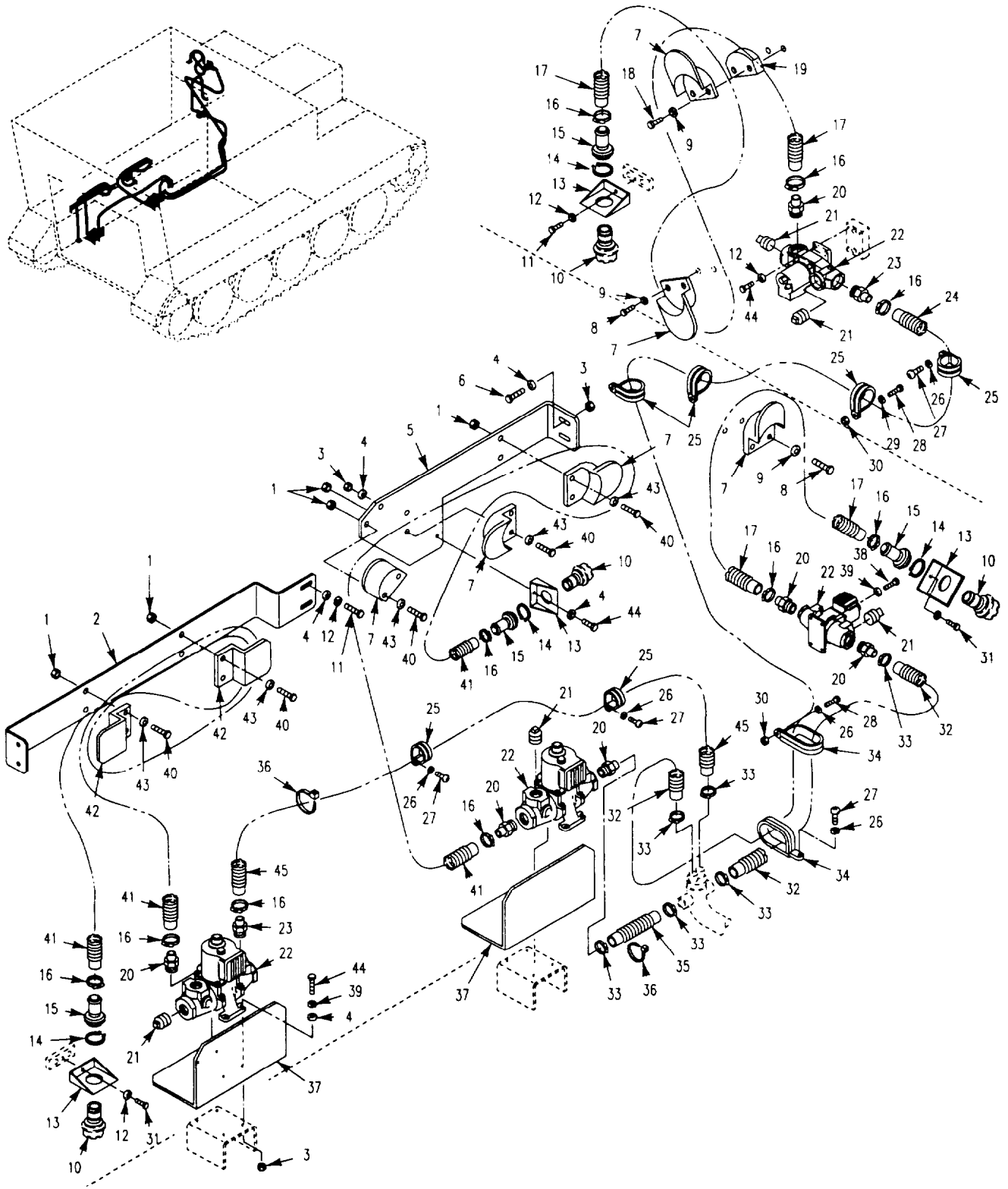

Figure 371. M13 NBC Kit (M1068)

SECTION II

TM 9-2350-261-24P

| SECTION II | | (3) | (4) | (5) | (6) | (7) |
|---------------------------------|-------|------------------|-------|-----------------|---|-----|
| (1) | (2) | (3) | (4) | (5) | (6) | (7) |
| ITEM | SMR | NSN | CAGE | PART | DESCRIPTION AND | QTY |
| NO | | | | NUMBER | USABLE ON CODE (UOC) | |
| GROUP 3307 SPECIAL PURPOSE KITS | | | | | | |
| CONTINUED | | | | | | |
| FIG. 371 M13 NBC KIT | | | | | | |
| (M1068) | | | | | | |
| 1 | PAOZZ | 5310-00-087-4652 | 96906 | MS51922-17 | NUT, SELF-LOCKING, HE..... | 10 |
| 2 | PAOZZ | 5340-01-451-6858 | 19207 | 12382133 | UOC: ACP, BRACKET, MOUNTING..... | 1 |
| 3 | PAOZZ | 5310-00-088-1251 | 96906 | MS51922-1 | UOC: ACP, NUT, SELF-LOCKING, HE..... | 11 |
| 4 | PAOZZ | 5310-00-809-4058 | 96906 | MS27183-10 | UOC: ACP, WASHER, FLAT..... | 16 |
| 5 | PAOZZ | 5340-01-452-7462 | 19207 | 12382134 | UOC: ACP, BRACKET, MOUNTING..... | 1 |
| 6 | PAOZZ | 5305-00-958-5247 | 96906 | MS35190-291 | UOC: ACP, SCREW, MACHINE..... | 2 |
| 7 | PAOZZ | 5340-01-395-5870 | 19207 | 12314006 | UOC: ACP, BRACKET, MOUNTING..... | 6 |
| 8 | PAOZZ | 5305-01-140-9118 | 80204 | B1821BH038C088N | UOC: ACP, SCREW, CAP, HEXAGON H..... | 4 |
| 9 | PAOZZ | 5310-00-637-9541 | 96906 | MS35338-46 | UOC: ACP, WASHER, LOCK..... | 13 |
| 10 | PAOZZ | 4240-00-007-9453 | 81361 | B5-19-1829 | UOC: ACP, CONNECTOR, ORIFICE A..... | 4 |
| 11 | PAOZZ | 5305-00-068-7837 | 80204 | B1821BH025C063N | UOC: ACP, SCREW, CAP, HEXAGON H..... | 5 |
| 12 | PAOZZ | 5310-00-582-5965 | 96906 | MS35338-44 | UOC: ACP, WASHER, LOCK..... | 11 |
| 13 | PAOZZ | 5340-00-595-5208 | 81361 | B5-19-1831 | UOC: ACP, BRACKET, ANGLE..... | 4 |
| 14 | PAOZZ | 5365-00-514-0393 | 96906 | MS16624-4087 | UOC: ACP, RING, RETAINING..... | 3 |
| 15 | PAOZZ | 4730-00-935-1643 | 81361 | C5-19-1900-2 | UOC: ACP, COUPLING HALF, QUICK..... | 4 |
| 16 | PAOZZ | 4730-00-269-3760 | 96906 | MS22064-5 | UOC: ACP, CLAMP, HOSE..... | 8 |
| 17 | PAOZZ | 4720-00-279-0093 | 81361 | C5-19-916-2 | UOC: ACP, HOSE, AIR DUCT..... | 2 |
| 18 | PAOZZ | 5305-00-821-3869 | 80204 | B1821BH038C175N | UOC: ACP, SCREW, CAP, HEXAGON H..... | 2 |
| 19 | PAOZZ | 5340-01-451-6839 | 19207 | 12349585-2 | UOC: ACP, BRACKET, MOUNTING..... | 1 |
| 20 | PAOZZ | 4730-00-808-5089 | 81361 | B5-19-1676-2 | UOC: ACP, ADAPTER, STRAIGHT, PI..... | 5 |
| 21 | PAOZZ | 4730-00-640-5852 | 96906 | MS27769-7 | UOC: ACP, PLUG, PIPE..... | 9 |
| 22 | PAOZZ | 4240-00-807-6856 | 81361 | E5-19-1782 | UOC: ACP, HEATER, AIR, ELECTRIC..... | 4 |
| 23 | PAOZZ | 4730-00-808-5090 | 81361 | B5-19-1676-1 | UOC: ACP, ADAPTER, STRAIGHT, PI..... | 2 |
| 24 | PAOZZ | 4720-01-451-2965 | 19207 | 12382105-4 | UOC: ACP, HOSE..... | 1 |
| 25 | PAOZZ | 5340-00-514-1230 | 96906 | MS21919WDG25 | UOC: ACP, CLAMP, LOOP..... | 6 |
| 26 | PAOZZ | 5310-00-045-3296 | 96906 | MS35338-43 | UOC: ACP, WASHER, LOCK..... | 5 |
| 27 | PAOZZ | 5305-00-984-6211 | 96906 | MS35206-264 | UOC: ACP, SCREW, MACHINE..... | 4 |
| 28 | PAOZZ | 5305-00-995-3444 | 96906 | MS35207-266 | UOC: ACP, SCREW, MACHINE..... | 4 |
| 29 | PAOZZ | 5310-00-014-5850 | 96906 | MS27183-42 | UOC: ACP, WASHER, FLAT..... | 3 |
| 30 | PAOZZ | 5310-00-877-5797 | 96906 | MS21044N3 | UOC: ACP, NUT, SELF-LOCKING, HE..... | 4 |

SECTION II

TM 9-2350-261-24P

SECTION II

| (1) ITEM NO | (2) SMR | (3) NSN | (4) CAGE | (5) PART NUMBER | (6) DESCRIPTION AND USABLE ON CODE (UOC) | (7) QTY |
|-------------------|------------|------------------|-------------|-----------------------|--|------------|
| 31 | PAOZZ | 5305-00-071-2506 | 80204 | B1821BH025C050N | SCREW,CAP,HEXAGON H..... UOC:ACP, | 2 |
| 32 | PAOZZ | 4720-01-451-2943 | 19207 | 12382029-13 | HOSE,NONMETALLIC..... UOC:ACP, | 1 |
| 33 | PAOZZ | 4730-00-908-3193 | 81646 | 6724 | CLAMP,HOSE..... UOC:ACP, | 8 |
| 34 | PAOZZ | 5340-01-453-8678 | 96906 | MS21334-38 | CLAMP,LOOP..... UOC:ACP, | 2 |
| 35 | PAOZZ | 4720-01-451-2932 | 19207 | 12382029-12 | HOSE,NONMETALLIC..... UOC:ACP, | 1 |
| 36 | PAOZZ | 5975-00-570-9598 | 96906 | MS3367-7-9 | STRAP,TIEDOWN,ELECT..... UOC:ACP, | V |
| 37 | PAOZZ | 2540-01-452-7583 | 19207 | 12382146 | SHIELD..... UOC:ACP, | 2 |
| 38 | PAOZZ | 5305-00-225-3843 | 80204 | B1821BH025C100N | SCREW,CAP,HEXAGON H..... UOC:ACP, | 4 |
| 39 | PAOZZ | 5310-00-209-0786 | 96906 | MS35335-33 | WASHER,LOCK..... UOC:ACP, | 12 |
| 40 | PAOZZ | 5305-00-068-0510 | 80204 | B1821BH038C100N | SCREW,CAP,HEXAGON H..... UOC:ACP, | 10 |
| 41 | PAOZZ | 4720-00-279-0094 | 81361 | C5-19-916-3 | HOSE,AIR DUCT..... UOC:ACP, | 2 |
| 42 | PAOZZ | 5340-01-395-1416 | 19207 | 12314006-3 | BRACKET, MOUNTING..... UOC:ACP, | 2 |
| 43 | PAOZZ | 5310-00-080-6004 | 96906 | MS27183-14 | WASHER,FLAT..... UOC:ACP, | 10 |
| 44 | PAOZZ | 5305-00-068-0508 | 80204 | B1821BH025C075N | SCREW,CAP,HEXAGON H..... UOC:ACP, | 13 |
| 45 | PAOZZ | 4720-01-451-2953 | 19207 | 12382105-3 | HOSE..... UOC:ACP, | 1 |

END OF FIGURE

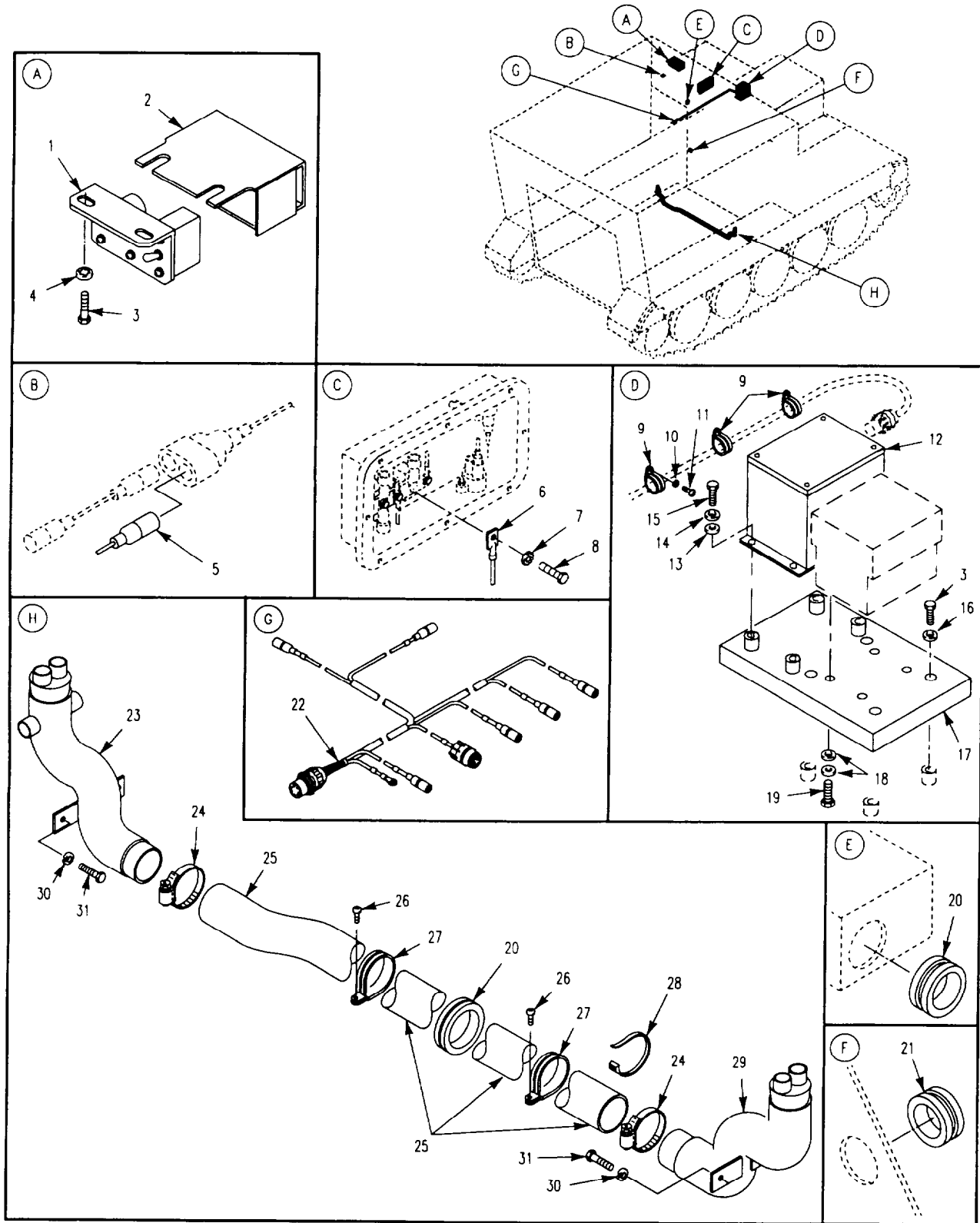

Figure 372. M13 NBC Kit (M1068)

SECTION II

TM 9-2350-261-24P

| SECTION II (1) ITEM NO | (2) SMR | (3) NSN | (4) CAGE | (5) PART NUMBER | (6) DESCRIPTION AND USABLE ON CODE (UOC) | (7) QTY |
|---|------------|------------------|-------------|-----------------------|--|------------|
| GROUP 3307 SPECIAL PURPOSE KITS CONTINUED FIG. 372 M13 NBC KIT (M1068) | | | | | | |
| 1 | PAOZZ | 5930-01-496-3424 | 19207 | 12382104-1 | SWITCH BOX..... | 1 |
| 2 | PAOZZ | 5340-01-451-6838 | 19207 | 12381983 | UOC:ACP, COVER..... | 1 |
| 3 | PAOZZ | 5305-00-068-7837 | 80204 | B1821BH025C063N | UOC:ACP, SCREW,CAP,HEXAGON H..... | 6 |
| 4 | PAOZZ | 5310-00-550-1130 | 96906 | MS35333-40 | UOC:ACP, WASHER,LOCK..... | 2 |
| 5 | PAOZZ | 6150-01-451-2178 | 19207 | 12381952-12 | UOC:ACP, LEAD, ELECTRICAL..... | 1 |
| 6 | PAOZZ | 6150-01-396-0903 | 19207 | 12382031 | UOC:ACP, CABLE, POWER, ELECT..... | 1 |
| 7 | PAOZZ | 5310-00-061-1258 | 96906 | MS45904-76 | UOC:ACP, WASHER,LOCK..... | 1 |
| 8 | PAOZZ | 5305-00-688-2111 | 80204 | B1821BH038C138N | UOC:ACP, SCREW,CAP,HEXAGON H..... | 1 |
| 9 | PAOZZ | 5340-00-286-9424 | 96906 | MS21919WDG14 | UOC:ACP, CLAMP,LOOP..... | 4 |
| 10 | PAOZZ | 5310-00-045-3296 | 96906 | MS35338-43 | UOC:ACP, WASHER,LOCK..... | 4 |
| 11 | PAOZZ | 5305-00-984-6211 | 96906 | MS35206-264 | UOC:ACP, SCREW,MACHINE..... | 4 |
| 12 | PAOZZ | 5925-01-396-2952 | 19207 | 12381978 | UOC:ACP, CIRCUIT BREAKER BOX..... | 1 |
| 13 | PAOZZ | 5310-00-809-4058 | 96906 | MS27183-10 | UOC:ACP, WASHER,FLAT..... | 4 |
| 14 | PAOZZ | 5310-00-582-5965 | 96906 | MS35338-44 | UOC:ACP, WASHER,LOCK..... | 4 |
| 15 | PAOZZ | 5305-00-071-2505 | 80204 | B1821BH025C088N | UOC:ACP, SCREW,CAP,HEXAGON H..... | 4 |
| 16 | PAOZZ | 5310-00-067-6357 | 96906 | MS45904-69 | UOC:ACP, WASHER,LOCK..... | 8 |
| 17 | PAOZZ | 5340-01-395-1417 | 19207 | 12382077 | UOC:ACP, BRACKET, MOUNTING..... | 1 |
| 18 | PAOZZ | 5310-00-080-9786 | 96906 | MS45904-60 | UOC:ACP, WASHER,LOCK..... | 4 |
| 19 | PAOZZ | 5305-00-989-7435 | 96906 | MS35207-264 | UOC:ACP, SCREW,MACHINE..... | 4 |
| 20 | PAOZZ | 5325-00-923-9512 | 96906 | MS21266-4N | UOC:ACP, GROMMET, NONMETALLIC..... | 2 |
| 21 | PAOZZ | 5325-00-926-1394 | 96906 | MS21266-3N | UOC:ACP, GROMMET, NONMETALLIC..... | 1 |
| 22 | PAOFF | 6150-01-451-2102 | 19207 | 12381975-10 | UOC:ACP, CABLE ASSEMBLY SEE FIG. 370..... | 1 |
| 23 | PAOZZ | 4730-01-496-8803 | 19207 | 12382127-2 | UOC:ACP, MANIFOLD..... | 1 |
| 24 | PAOZZ | 4730-00-909-8627 | 96906 | MS35842-13 | UOC:ACP, CLAMP,HOSE..... | 2 |
| 25 | PAOZZ | 4720-01-454-6337 | 19207 | 12382105-8 | UOC:ACP, HOSE..... | 1 |
| 26 | PAOZZ | 5305-00-984-6212 | 96906 | MS35206-265 | UOC:ACP, SCREW,MACHINE..... | 2 |
| 27 | PAOZZ | 5340-00-527-1852 | 96906 | MS21919WDG38 | UOC:ACP, CLAMP,LOOP..... | 2 |
| 28 | PAOZZ | 5975-00-570-9598 | 96906 | MS3367-7-9 | UOC:ACP, STRAP, TIEDOWN, ELECT..... | V |
| 29 | PAOZZ | 4730-01-496-8769 | 19207 | 12382127-1 | UOC:ACP, MANIFOLD..... | 1 |
| 30 | PAOZZ | 5310-00-637-9541 | 96906 | MS35338-46 | UOC:ACP, WASHER,LOCK..... | 4 |
| 31 | PAOZZ | 5305-00-543-2419 | 80204 | B1821BH038C113N | UOC:ACP, SCREW,CAP,HEXAGON H..... | 4 |

END OF FIGURE

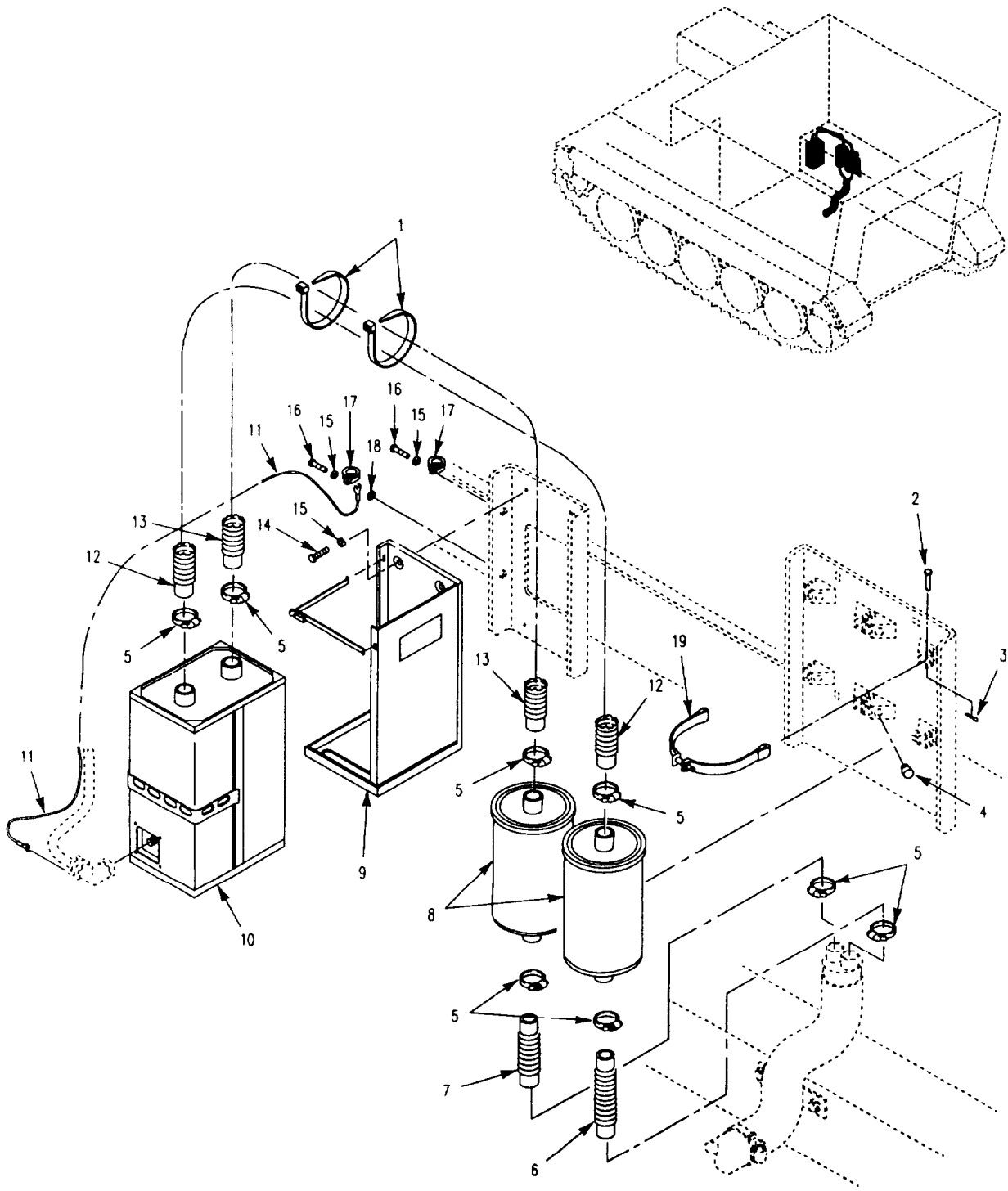

Figure 373. M13 NBC Kit (M1068)

SECTION II

TM 9-2350-261-24P

| SECTION II (1) ITEM NO | (2) SMR | (3) NSN | (4) CAGE | (5) PART NUMBER | (6) DESCRIPTION AND USABLE ON CODE (UOC) | (7) QTY |
|---------------------------------|------------|------------------|-------------|-----------------------|---|------------|
| | | | | | GROUP 3307 SPECIAL PURPOSE KITS CONTINUED FIG. 373 M13 NBC KIT (M1068) | |
| 1 | PAOZZ | 5975-00-570-9598 | 96906 | MS3367-7-9 | STRAP, TIEDOWN, ELECT..... UOC: ACP, | V |
| 2 | PAOZZ | 5315-00-839-2325 | 96906 | MS24665-132 | PIN, COTTER..... UOC: ACP, | 8 |
| 3 | PAOZZ | 5315-00-811-9105 | 96906 | MS20392-3C41 | PIN, STRAIGHT, HEADED..... UOC: ACP, | 8 |
| 4 | PAOZZ | 5365-00-075-9138 | 19207 | 8731984 | BUSHING, NONMETALLIC..... UOC: ACP, | 8 |
| 5 | PAOZZ | 4730-00-908-3193 | 81646 | 6724 | CLAMP, HOSE..... UOC: ACP, | 8 |
| 6 | PAOZZ | 4720-01-451-2956 | 19207 | 12382105-7 | HOSE..... UOC: ACP, | 1 |
| 7 | PAOZZ | 4720-01-451-3232 | 19207 | 12382105-9 | HOSE..... UOC: ACP, | 1 |
| 8 | PAOZZ | 4240-00-828-3952 | 81361 | D5-19-2350 | FILTER, GAS..... UOC: ACP, | 2 |
| 9 | PAOZZ | 4240-00-565-6059 | 81361 | D5-19-1754 | FRAME ASSEMBLY..... UOC: ACP, | 1 |
| 10 | PAOZZ | 4240-01-026-3112 | 81361 | D5-19-2353 | PRECLEANER AND PART..... UOC: ACP, | 1 |
| 11 | PAOZZ | 6150-01-005-4773 | 81361 | B5-19-1663 | LEAD, ELECTRICAL..... UOC: ACP, | 1 |
| 12 | PAOZZ | 4720-01-451-2959 | 19207 | 12382105-6 | HOSE..... UOC: ACP, | 1 |
| 13 | PAOZZ | 4720-01-451-2962 | 19207 | 12382105-5 | HOSE..... UOC: ACP, | 1 |
| 14 | PAOZZ | 5305-00-068-7837 | 80204 | B1821BH025C063N | SCREW, CAP, HEXAGON H..... UOC: ACP, | 4 |
| 15 | PAOZZ | 5310-00-582-5965 | 96906 | MS35338-44 | WASHER, LOCK..... UOC: ACP, | 6 |
| 16 | PAOZZ | 5305-00-071-2506 | 80204 | B1821BH025C050N | SCREW, CAP, HEXAGON H..... UOC: ACP, | 2 |
| 17 | PAOZZ | 5340-00-119-4703 | 96906 | MS9352-03 | CLAMP, LOOP..... UOC: ACP, | 2 |
| 18 | PAOZZ | 5310-00-889-2528 | 96906 | MS45904-68 | WASHER, LOCK..... UOC: ACP, | 1 |
| 19 | PAOZZ | 4210-00-885-5724 | 19207 | 8763311 | BRACKET, FIRE EXTING..... UOC: ACP, | 4 |

END OF FIGURE

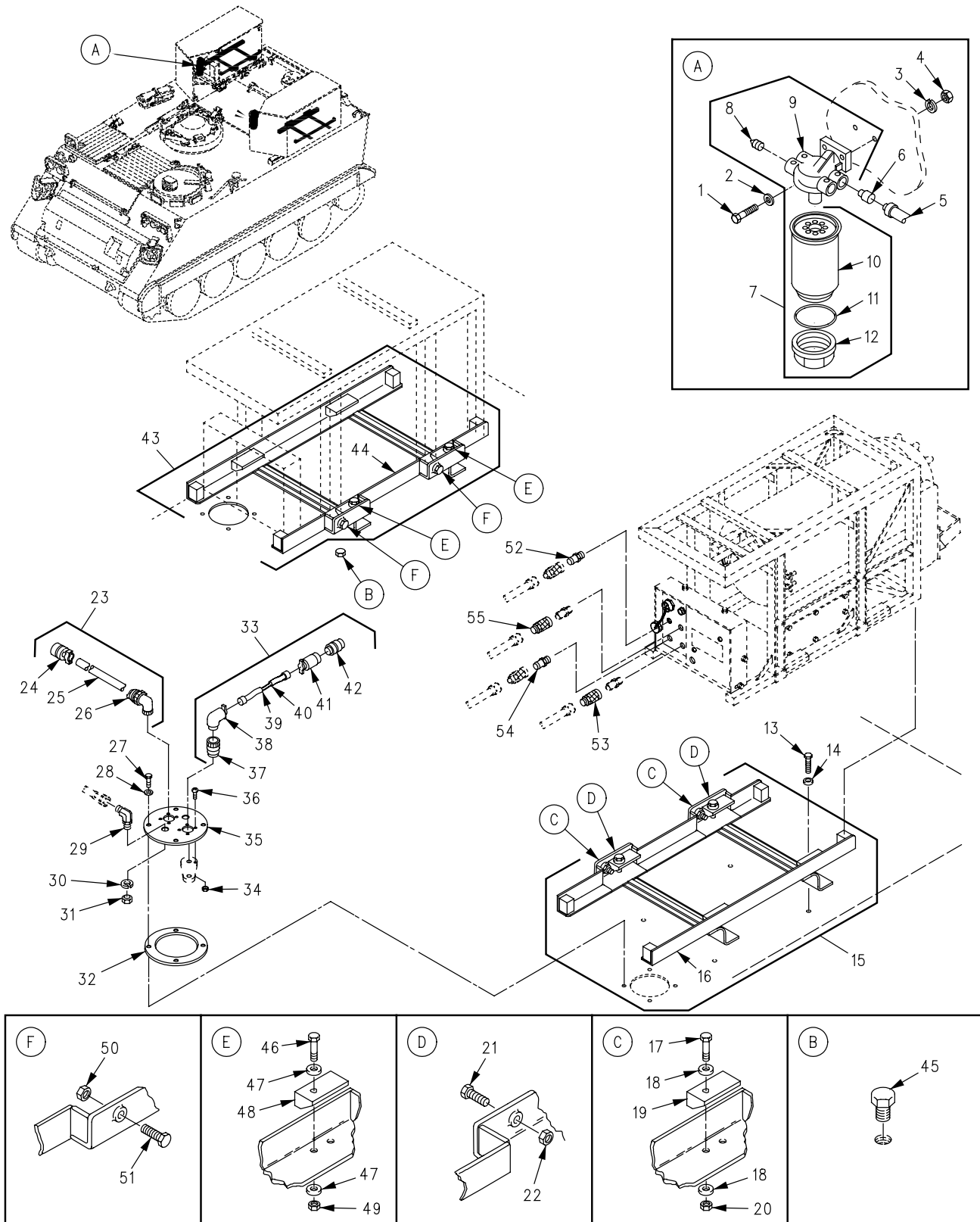

Figure 374. Smoke Generator, Supports, and Covers (M1059)

SECTION II

TM 9-2350-261-24P

| SECTION II (1) ITEM NO | (2) SMR | (3) NSN | (4) CAGE | (5) PART NUMBER | (6) DESCRIPTION AND USABLE ON CODE (UOC) | (7) QTY |
|--|------------|------------------|-------------|-----------------------|---|------------|
| GROUP 3307 SPECIAL PURPOSE KITS CONTINUED FIG. 374 SMOKE GENERATOR, SUPPORTS, AND COVERS (M1059) | | | | | | |
| 1 | PAOZZ | 5305-01-453-8145 | 80204 | B1821BH038C188N | SCREW,CAP,HEXAGON H..... UOC:056, | 4 |
| 2 | PAOZZ | 5310-00-087-7493 | 96906 | MS27183-13 | WASHER,FLAT..... UOC:056, | 4 |
| 3 | PAOZZ | 5310-00-637-9541 | 80205 | MS35338-46 | WASHER,LOCK..... UOC:056, | 4 |
| 4 | PAOZZ | 5310-00-732-0558 | 96906 | MS51967-8 | NUT,PLAIN,HEXAGON..... UOC:056, | 4 |
| 5 | PAOZZ | 4720-01-485-4086 | 81361 | 31-15-2978-30 | HOSE,NONMETALLIC..... UOC:056, | 2 |
| 6 | PAOZZ | 4730-01-453-2019 | 55752 | 10188 | ADAPTER,STRAIGHT,PI..... UOC:056, | 4 |
| 7 | PAOOO | 4330-01-465-2715 | 81361 | 31-15-2958 | FILTER,FLUID..... UOC:056, | 2 |
| 8 | PAOZZ | 5365-01-453-7090 | 55752 | RF30817 | .PLUG,MACHINE THREAD..... UOC:056, | 2 |
| 9 | XAOZZ | | 5G036 | RK30854 | .HEAD,FILTER..... UOC:056, | 1 |
| 10 | PAOZZ | 2910-01-455-4603 | 55752 | S3216 | .FILTER,ELEMENT,FLUI..... UOC:056, | 1 |
| 11 | XDOZZ | | 55752 | RK10012 | .GASKET..... UOC:056, | 1 |
| 12 | XDOZZ | | 55752 | RK10009 | .BOWL,SEDIMENT..... UOC:056, | 1 |
| 13 | PAOZZ | 5305-00-071-2067 | 80204 | B1821BH050C125N | SCREW,CAP,HEXAGON H..... UOC:056, | 8 |
| 14 | PAOZZ | 5310-00-809-5998 | 96906 | MS27183-18 | WASHER,FLAT..... UOC:056, | 8 |
| 15 | PAOOO | 2510-01-235-0375 | 19207 | 12313964-1 | SUPPORT ASSEMBLY,SM..... UOC:056, | 1 |
| 16 | XAOZZ | | 19207 | 12313758 | .SUPPORT..... UOC:056, | 1 |
| 17 | PAOZZ | 5305-00-846-5703 | 80204 | B1821BH038C300N | .SCREW,CAP,HEXAGON H..... UOC:056, | 2 |
| 18 | PAOZZ | 5310-00-080-6004 | 96906 | MS27183-14 | .WASHER,FLAT..... UOC:056, | 4 |
| 19 | PAOZZ | 3040-01-248-8921 | 19207 | 12313768 | .WEDGE..... UOC:056, | 2 |
| 20 | PAOZZ | 5310-00-087-4652 | 96906 | MS51922-17 | .NUT,SELF-LOCKING,HE..... UOC:056, | 2 |
| 21 | PAOZZ | 5305-01-269-7393 | 19207 | 12313955 | .SCREW,CAP,HEXAGON H..... UOC:056, | 1 |
| 22 | PAOZZ | 5310-00-851-2682 | 96906 | MS35691-17 | .NUT,PLAIN,HEXAGON..... UOC:056, | 2 |
| 23 | PAOFF | 6150-01-235-0418 | 19207 | 12350312 | CABLE ASSEMBLY,POW..... UOC:056, | 2 |
| 24 | PAOZZ | 5935-00-626-3120 | 96906 | MS3456W20-27S | .CONNECTOR,PLUG,ELEC..... UOC:056, | 1 |
| 25 | MFFZZ | | 81349 | M13486-1-3 | .WIRE,ELECTRICAL MAKE FROM WIRE, P/N M13486-1-3..... UOC:056, | V |
| 26 | PAFZA | 5935-00-725-4583 | 96906 | MS3108R20-27P | .CONNECTOR,PLUG,ELEC..... UOC:056, | 1 |
| 27 | PAOZZ | 5305-00-068-0511 | 80204 | B1821BH038C125N | SCREW,CAP,HEXAGON H..... UOC:056, | 8 |
| 28 | PAOZZ | 5310-00-080-6004 | 96906 | MS27183-14 | WASHER,FLAT..... UOC:056, | 8 |
| 29 | PAOZZ | 4730-00-274-4601 | 96906 | MS51507A8 | ELBOW,TUBE..... UOC:056, | 4 |
| 30 | PAOZZ | 5310-00-550-3714 | 96906 | MS35333-47 | WASHER,LOCK..... UOC:056, | 4 |

SECTION II

TM 9-2350-261-24P

SECTION II

| (1) ITEM NO | (2) SMR | (3) NSN | (4) CAGE | (5) PART NUMBER | (6) DESCRIPTION AND USABLE ON CODE (UOC) | (7) QTY |
|-------------------|------------|------------------|-------------|-----------------------|--|------------|
| 31 | PAOZZ | 5310-00-269-6717 | 96906 | MS51860-56 | NUT, PLAIN, HEXAGON..... UOC:056, | 4 |
| 32 | PAOZZ | 5330-01-497-0631 | 19207 | 12460668 | GASKET..... UOC:056, | 2 |
| 33 | PAOFF | 6150-01-503-7637 | 81361 | 31-15-3455 | CABLE ASSEMBLY, SPEC..... UOC:056, | 2 |
| 34 | PAOZZ | 5310-00-088-0551 | 96906 | MS21044N04 | NUT, SELF-LOCKING, HE..... UOC:056, | 16 |
| 35 | PAOZZ | 5340-01-486-4120 | 19207 | 12460663 | COVER, ACCESS..... UOC:056, | 2 |
| 36 | PAOZZ | 5305-00-958-5457 | 96906 | MS35190-226 | SCREW, MACHINE..... UOC:056, | 16 |
| 37 | XDOZZ | | 96906 | MS3456W16-11P | .CONNECTOR, PLUG, ELEC..... UOC:056, | 1 |
| 38 | PAOZZ | 5935-01-519-5270 | 81343 | SAE-AS85049/9-1-16W | .CLAMP, CABLE, ELECTRI..... UOC:056, | 1 |
| 39 | XDOZZ | | 81349 | M22759/1-12-2 | .WIRE, ELECTRICAL..... UOC:056, | V |
| 40 | PAOZZ | 6145-01-044-8799 | 81349 | M22759/16-16-9 | .WIRE, ELECTRICAL..... UOC:056, | V |
| 41 | PAOZZ | 5935-01-171-1966 | 81349 | M85049/52-1-16W | .CLAMP, CABLE, ELECTRI..... UOC:056, | 1 |
| 42 | XDOZZ | | 96906 | MS3456W16-11S | .CONNECTOR, PLUG, ELEC..... UOC:056, | 1 |
| 43 | PAOOO | 2590-01-235-0374 | 19207 | 12313964-2 | SUPPORT ASSEMBLY, SM..... UOC:056, | 1 |
| 44 | XAOZZ | | 19207 | 12313767 | .SUPPORT..... UOC:056, | 1 |
| 45 | PAOZZ | 2520-00-446-7518 | 19207 | 8743086 | BREATHER..... UOC:056, | 1 |
| 46 | PAOZZ | 5305-00-846-5703 | 80204 | B1821BH038C300N | .SCREW, CAP, HEXAGON H..... UOC:056, | 2 |
| 47 | PAOZZ | 5310-00-080-6004 | 96906 | MS27183-14 | .WASHER, FLAT..... UOC:056, | 4 |
| 48 | PAOZZ | 3040-01-248-8921 | 19207 | 12313768 | .WEDGE..... UOC:056, | 2 |
| 49 | PAOZZ | 5310-00-087-4652 | 96906 | MS51922-17 | .NUT, SELF-LOCKING, HE..... UOC:056, | 2 |
| 50 | PAOZZ | 5310-00-851-2682 | 96906 | MS35691-17 | .NUT, PLAIN, HEXAGON..... UOC:056, | 2 |
| 51 | PAOZZ | 5305-00-782-9489 | 80204 | B1821BH038C200N | .SCREW, CAP, HEXAGON H..... UOC:056, | 2 |
| 52 | PAOZZ | 4730-01-258-3841 | 79326 | 205M3GD4 | COUPLING ASSEMBLY, Q..... UOC:056, | 2 |
| 53 | PAOZZ | 4730-01-249-0421 | 79326 | 200M4GD8 | COUPLING ASSEMBLY..... UOC:056, | 2 |
| 54 | PAOZZ | 4730-01-249-0420 | 79326 | 205M4GD8 | COUPLING ASSEMBLY..... UOC:056, | 2 |
| 55 | PAOZZ | 4730-01-259-4429 | 79326 | 200M3GD6 | COUPLING ASSEMBLY..... UOC:056, | 2 |

END OF FIGURE

SECTION II

TM 9-2350-261-24P

| SECTION II (1) ITEM NO | (2) SMR | (3) NSN | (4) CAGE | (5) PART NUMBER | (6) DESCRIPTION AND USABLE ON CODE (UOC) | (7) QTY |
|---|------------|------------------|-------------|-----------------------|--|------------|
| GROUP 3307 SPECIAL PURPOSE KITS CONTINUED FIG. 375 SMOKE GENERATOR CAP ASSEMBLY, HOSES, AND ATTACHING HARDWARE (M1059) | | | | | | |
| 1 | PAOZZ | 5310-00-576-5752 | 96906 | MS35333-39 | WASHER, LOCK..... | 11 |
| | | | | | UOC:056, | |
| 2 | PAOZZ | 5305-00-050-9229 | 96906 | MS51957-63 | SCREW, MACHINE..... | 11 |
| | | | | | UOC:056, | |
| 3 | PAOZZ | 5310-00-080-6004 | 96906 | MS27183-14 | WASHER, FLAT..... | 3 |
| | | | | | UOC:056, | |
| 4 | PAOZZ | 5310-00-953-8628 | 96906 | MS45904-77 | WASHER, LOCK..... | 3 |
| | | | | | UOC:056, | |
| 5 | PAOZZ | 5305-00-638-8920 | 80204 | B1821BH038C225N | SCREW, CAP, HEXAGON H..... | 3 |
| | | | | | UOC:056, | |
| 6 | PAOZZ | 2540-01-235-0377 | 19207 | 12313908 | GUARD, LEFT FUEL LI..... | 1 |
| | | | | | UOC:056, | |
| 7 | PAOZZ | 5340-00-584-6556 | 96906 | MS21919WDG10 | CLAMP, LOOP..... | 11 |
| | | | | | UOC:056, | |
| 8 | PAOZZ | 5340-00-291-5347 | 96906 | MS21919WDG8 | CLAMP, LOOP..... | 11 |
| | | | | | UOC:056, | |
| 9 | PAOZZ | 4720-01-262-0992 | 96906 | MS52104C4-1100 | HOSE ASSEMBLY, NONME..... | 1 |
| | | | | | UOC:056, | |
| 10 | PAOZZ | 4730-01-258-3841 | 79326 | 205M3GD4 | COUPLING ASSEMBLY, Q..... | 2 |
| | | | | | UOC:056, | |
| 11 | PAOZZ | 4730-01-259-4429 | 79326 | 200M3GD6 | COUPLING ASSEMBLY..... | 2 |
| | | | | | UOC:056, | |
| 12 | PAOOO | 5340-01-440-7566 | 81361 | 31-15-2970 | LID, ASSEMBLY..... | 2 |
| | | | | | UOC:056, | |
| 13 | PAOZZ | 4730-00-647-3207 | 96906 | MS51504A4 | .ELBOW, PIPE TO TUBE..... | 1 |
| | | | | | UOC:056, | |
| 14 | PAOZZ | 4730-00-555-1152 | 01276 | 4797-4B | .ADAPTER, STRAIGHT, TU..... | 3 |
| | | | | | UOC:056, | |
| 15 | PAOZZ | 4720-00-005-5008 | 19207 | 10886344-3 | .HOSE, NONMETALLIC..... | 1 |
| | | | | | UOC:056, | |
| 16 | XDOZZ | | 97403 | 3-3-47 | .CLOSURE ASSEMBLY, MI..... | 1 |
| | | | | | UOC:056, | |
| 17 | PAOZZ | 5330-00-298-7165 | 11314 | 635293C83 | .GASKET..... | 2 |
| | | | | | UOC:056, | |
| 18 | PAOZZ | 5340-01-498-7990 | 81361 | 31-15-2959 | .CAP, PROTECTIVE, DUST..... | 1 |
| | | | | | UOC:056, | |
| 19 | PAOZZ | 4730-00-877-8997 | 96906 | MS51504A4-4 | .ELBOW, PIPE TO TUBE..... | 1 |
| | | | | | UOC:056, | |
| 20 | PAOZZ | 4820-01-485-9872 | 81361 | 31-15-2684 | .VALVE ASSEMBLY CHEC..... | 1 |
| | | | | | UOC:056, | |
| 21 | PAOZZ | 4330-01-485-9878 | 81361 | 31-15-2969 | .STRAINER ASSEMBLY, D..... | 1 |
| | | | | | UOC:056, | |
| 22 | PAOOZ | 4730-00-812-7999 | 96906 | MS51504A6 | .ELBOW, PIPE TO TUBE..... | 1 |
| | | | | | UOC:056, | |
| 23 | PAOZZ | 4730-00-588-2614 | 01276 | 4741-6B | .ADAPTER, STRAIGHT, TU..... | 1 |
| | | | | | UOC:056, | |
| 24 | PAOOO | 4730-00-908-3195 | 96906 | MS35842-10 | CLAMP, HOSE..... | 2 |
| | | | | | UOC:056, | |
| 25 | PAOZZ | 4720-01-262-8428 | 96906 | MS52104C6-1240 | HOSE ASSEMBLY, NONME..... | 1 |
| | | | | | UOC:056, | |
| 26 | PAOZZ | 4720-01-262-0990 | 96906 | MS52104C4-1210 | HOSE ASSEMBLY, NONME..... | 1 |
| | | | | | UOC:056, | |
| 27 | PAOZZ | 2805-01-235-0376 | 19207 | 12313907 | GUARD, RIGHT FUEL LI..... | 1 |
| | | | | | UOC:056, | |
| 28 | PAOZZ | 4720-01-262-0991 | 96906 | MS52104C6-1080 | HOSE ASSEMBLY, NONME..... | 1 |
| | | | | | UOC:056, | |

END OF FIGURE

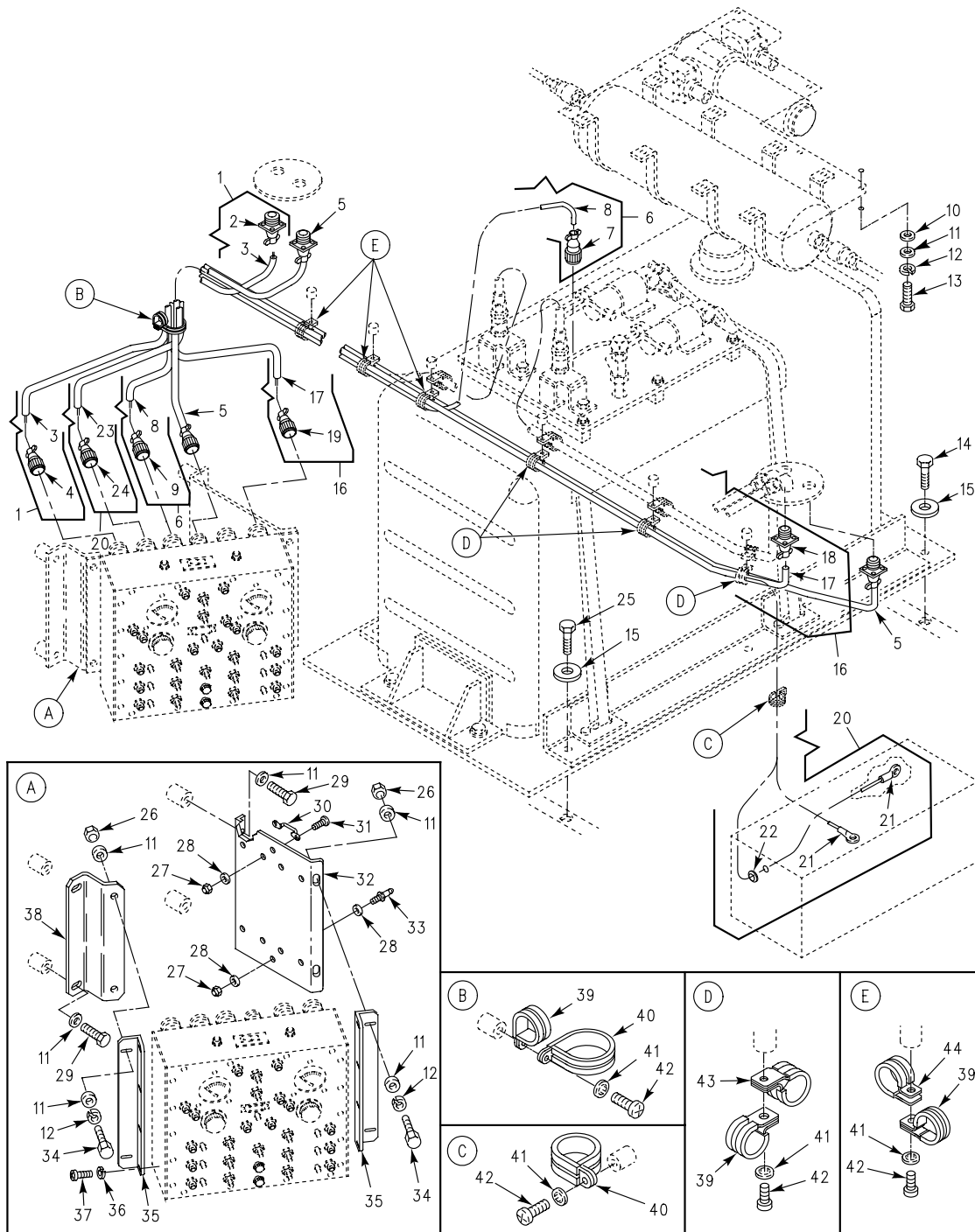

Figure 376. Smoke Generator Wiring Harnesses and Attaching Hardware (M1059)

SECTION II

TM 9-2350-261-24P

| SECTION II (1) ITEM NO | (2) SMR | (3) NSN | (4) CAGE | (5) PART NUMBER | (6) DESCRIPTION AND USABLE ON CODE (UOC) | (7) QTY |
|--|------------|------------------|-------------|-----------------------|--|------------|
| GROUP 3307 SPECIAL PURPOSE KITS CONTINUED FIG. 376 SMOKE GENERATOR WIRING HARNESSES AND ATTACHING HARDWARE (M1059) | | | | | | |
| 1 | PAOFF | 6150-01-235-0419 | 19207 | 12350311-2 | CABLE ASSEMBLY, POW TO RIGHT SIDE SMOKE GENERATOR..... | 1 |
| 2 | PAFZZ | 5935-00-506-6540 | 96906 | MS3456W20-27P | UOC:056, .CONNECTOR, PLUG, ELEC..... | 1 |
| 3 | MOOZZ | | 80072 | 58349R | .WIRE, ELECTRICAL MAKE FROM WIRE, P/N 58349R..... | V |
| 4 | PAFZZ | 5935-01-038-2615 | 96906 | MS3450W20-27S | UOC:056, .CONNECTOR, RECEPTACL..... | 1 |
| 5 | PAOZZ | 6150-01-485-8348 | 81361 | 31-15-3454 | UOC:056, CABLE ASSY, SPECIAL TO SMOKE GENERATOR GLOW PLUG..... | 1 |
| 6 | PAOFF | 6150-01-235-0421 | 19207 | 12350304 | UOC:056, CABLE ASSEMBLY, POW TO FOG OIL TANK MODULE..... | 1 |
| 7 | PAOZZ | 5935-01-092-1612 | 96906 | MS3456W14S-5P | UOC:056, .CONNECTOR, PLUG, ELEC..... | 1 |
| 8 | MFFZZ | | 81349 | M13486-1-3 | UOC:056, .WIRE, ELECTRICAL MAKE FROM WIRE, P/N M13486-1-3..... | V |
| 9 | PAOZA | 5935-00-564-5362 | 96906 | MS3456W14S5S | UOC:056, .CONNECTOR, PLUG, ELEC..... | 1 |
| 10 | PAOZZ | 5310-00-987-1294 | 19200 | 10910174-16 | UOC:056, WASHER, FLAT..... | 8 |
| 11 | PAOZZ | 5310-00-080-6004 | 96906 | MS27183-14 | UOC:056, WASHER, FLAT..... | 20 |
| 12 | PAOZZ | 5310-00-637-9541 | 96906 | MS35338-46 | UOC:056, WASHER, LOCK..... | 12 |
| 13 | PAOZZ | 5305-00-719-5238 | 96906 | MS90727-115 | UOC:056, SCREW, CAP, HEXAGON H..... | 4 |
| 14 | PAOZZ | 5305-00-782-9489 | 80204 | B1821BH038C200N | UOC:056, SCREW, CAP, HEXAGON H..... | 8 |
| 15 | PAOZZ | 5310-00-435-0674 | 19207 | 10910174-28 | UOC:056, WASHER, FLAT..... | 6 |
| 16 | PAOFF | 6150-01-235-0420 | 19207 | 12350311-1 | UOC:056, CABLE ASSEMBLY, POW TO LEFT SIDE SMOKE GENERATOR..... | 1 |
| 17 | MFOZZ | | 81349 | M13486/1-4 | UOC:056, .WIRE, ELECTRICAL MAKE FROM WIRE, P/N M13486/1-4..... | V |
| 18 | PAFZZ | 5935-01-038-2615 | 96906 | MS3450W20-27S | UOC:056, .CONNECTOR, RECEPTACL..... | 1 |
| 19 | PAFZZ | 5935-00-506-6540 | 96906 | MS3456W20-27P | UOC:056, .CONNECTOR, PLUG, ELEC..... | 1 |
| 20 | PAOOO | 6150-01-235-0463 | 19207 | 12350303 | UOC:056, CABLE ASSEMBLY, POW TO BATTERY BOX.. | 1 |
| 21 | PAOZZ | 5940-00-114-1314 | 96906 | MS20659-129 | UOC:056, .TERMINAL, LUG..... | 2 |
| 22 | PAOZZ | 5325-00-291-9366 | 96906 | MS35489-11 | UOC:056, .GROMMET, NONMETALLIC..... | 1 |
| 23 | MFFZZ | | 80072 | 58349R | UOC:056, .WIRE, ELECTRICAL MAKE FROM WIRE, P/N 58349R..... | V |
| 24 | PAOZA | 5935-01-242-5598 | 96906 | MS3456W20-23S | UOC:056, .CONNECTOR, PLUG, ELEC..... | 1 |
| 25 | PAOZZ | 5305-00-071-2069 | 80204 | B1821BH050C150N | UOC:056, SCREW, CAP, HEXAGON H..... | 2 |
| 26 | PAOZZ | 5310-00-087-4652 | 96906 | MS51922-17 | UOC:056, NUT, SELF-LOCKING, HE..... | 4 |

SECTION II

TM 9-2350-261-24P

SECTION II

| (1) ITEM NO | (2) SMR | (3) NSN | (4) CAGE | (5) PART NUMBER | (6) DESCRIPTION AND USABLE ON CODE (UOC) | (7) QTY |
|-------------------|------------|------------------|-------------|-----------------------|--|------------|
| 27 | PAOZZ | 5310-00-877-5797 | 96906 | MS21044N3 | NUT, SELF-LOCKING, HE..... UOC:056, | 5 |
| 28 | PAOZZ | 5310-00-809-8546 | 96906 | MS27183-8 | WASHER, FLAT..... UOC:056, | 6 |
| 29 | PAOZZ | 5305-00-115-9526 | 80204 | B1821BH038C075D | SCREW, CAP, HEXAGON H..... UOC:056, | 4 |
| 30 | PAOZZ | 5340-00-764-2334 | 96906 | MS51939-1 | LOOP, STRAP FASTENER..... UOC:056, | 2 |
| 31 | PAOZZ | 5305-00-989-7435 | 96906 | MS35207-264 | SCREW, MACHINE..... UOC:056, | 4 |
| 32 | PAOZZ | 5340-01-497-7539 | 19207 | 12460662 | BRACKET, MOUNTING..... UOC:056, | 2 |
| 33 | PAOZZ | 5325-00-850-7063 | 96906 | MS27977-38N | STUD, SNAP FASTENER..... UOC:056, | 1 |
| 34 | PAOZZ | 5305-01-140-9118 | 80204 | B1821BH038C088N | SCREW, CAP, HEXAGON H..... UOC:056, | 4 |
| 35 | PAOZZ | 5340-01-486-4870 | 19207 | 12460661 | BRACKET, ANGLE..... UOC:056, | 2 |
| 36 | PAOZZ | 5310-00-045-3296 | 96906 | MS35338-43 | WASHER, LOCK..... UOC:056, | 8 |
| 37 | PAOZZ | 5305-00-059-3661 | 96906 | MS51958-65 | SCREW, MACHINE..... UOC:056, | 8 |
| 38 | PAOZZ | 5340-01-250-4663 | 19207 | 12313848 | BRACKET, DOUBLE ANGL..... UOC:056, | 1 |
| 39 | PAOZZ | 5340-00-286-9427 | 96906 | MS21919WDG12 | CLAMP, LOOP..... UOC:056, | 3 |
| 40 | PAOZZ | 5340-00-286-9418 | 96906 | MS21919WDG16 | CLAMP, LOOP..... UOC:056, | 1 |
| 41 | PAOZZ | 5310-00-576-5752 | 96906 | MS35333-39 | WASHER, LOCK..... UOC:056, | 9 |
| 42 | PAOZZ | 5305-00-984-6210 | 96906 | MS35206-263 | SCREW, MACHINE..... UOC:056, | 9 |
| 43 | PAOZZ | 5340-00-664-8188 | 96906 | MS21919WDG20 | CLAMP, LOOP..... UOC:056, | 3 |
| 44 | PAOZZ | 5340-00-664-8165 | 96906 | MS21919WDG22 | CLAMP, LOOP..... UOC:056, | 2 |

END OF FIGURE

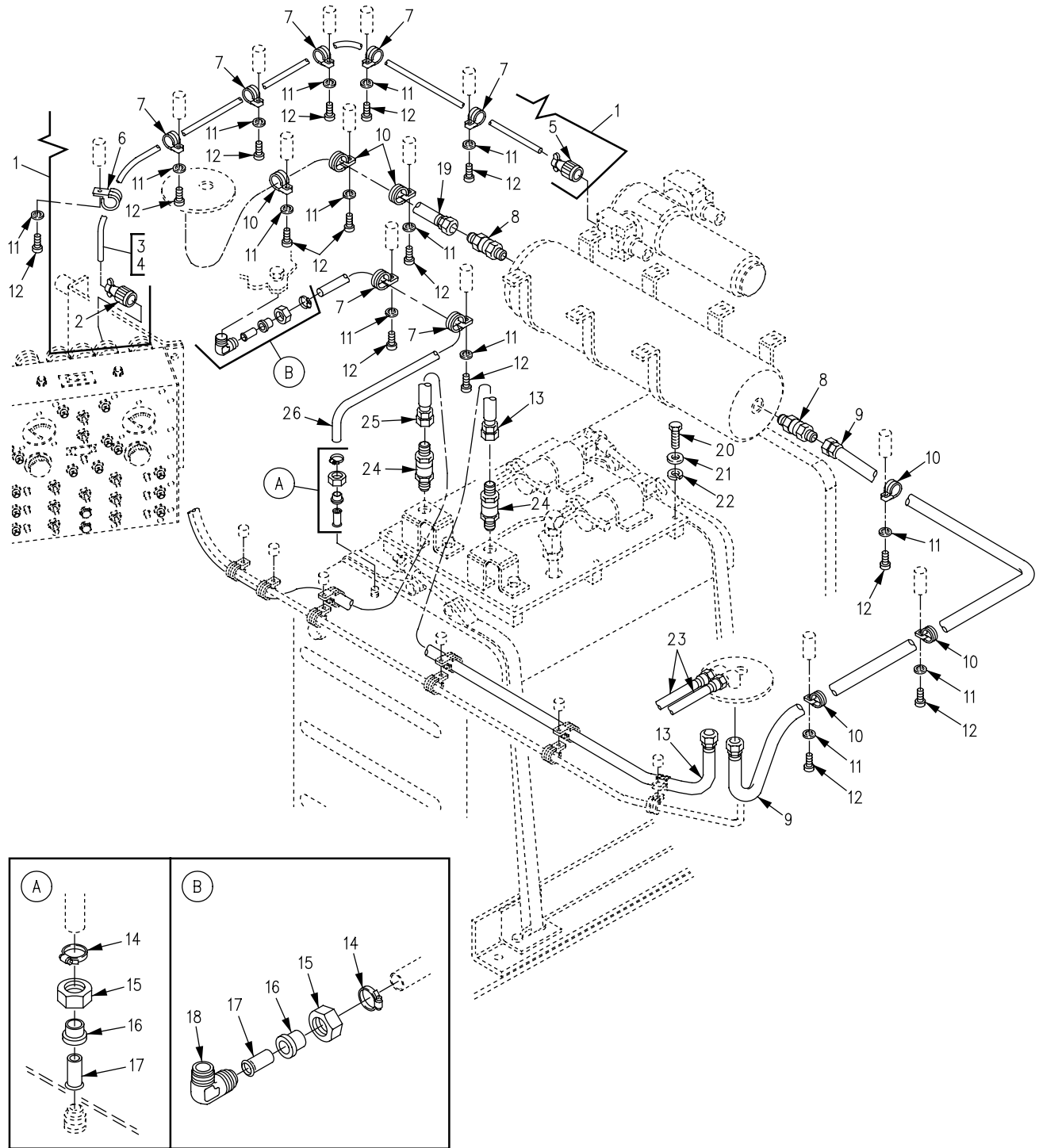

Figure 377. Smoke Generator Wiring Harness, Hoses, and Attaching Hardware (M1059)

SECTION II

TM 9-2350-261-24P

| SECTION II (1) ITEM NO | (2) SMR | (3) NSN | (4) CAGE | (5) PART NUMBER | (6) DESCRIPTION AND USABLE ON CODE (UOC) | (7) QTY |
|--|------------|------------------|-------------|-----------------------|--|------------|
| GROUP 3307 SPECIAL PURPOSE KITS CONTINUED FIG. 377 SMOKE GENERATOR WIRING HARNES, HOSES, AND ATTACHING HARDWARE (M1059) | | | | | | |
| 1 | PAOOO | 6150-01-235-0422 | 19207 | 12350302 | CABLE ASSEMBLY, SPEC TO AIR COMPRESSOR MODULE..... | 1 |
| 2 | PAOZZ | 5935-01-244-6609 | 96906 | MS3456W18-5P | .CONNECTOR, PLUG, ELEC..... | 1 |
| 3 | MOOZZ | | 81349 | M13486-1-3 | UOC:056, .WIRE, ELECTRICAL MAKE FROM WIRE, P/N M13486-1-3..... | V |
| 4 | MOOZZ | | 81349 | M13486-1-7 | UOC:056, .WIRE, ELECTRICAL MAKE FROM WIRE, P/N M13486-1-7..... | V |
| 5 | PAOZZ | 5935-01-196-6906 | 96906 | MS3456W18-5S | .CONNECTOR, PLUG, ELEC..... | 1 |
| 6 | PAOZZ | 5340-00-664-8165 | 96906 | MS21919WDG22 | UOC:056, CLAMP, LOOP..... | 1 |
| 7 | PAOZZ | 5340-00-291-5347 | 96906 | MS21919WDG8 | UOC:056, CLAMP, LOOP..... | 7 |
| 8 | PAOZZ | 4730-01-249-0420 | 79326 | 205M4GD8 | UOC:056, COUPLING ASSEMBLY..... | 2 |
| 9 | PAOZZ | 4720-01-249-2032 | 96906 | MS52104C8-0640 | UOC:056, HOSE ASSEMBLY, NONME..... | 1 |
| 10 | PAOZZ | 5340-00-286-9421 | 96906 | MS21919WDG13 | UOC:056, CLAMP, LOOP..... | 6 |
| 11 | PAOZZ | 5310-00-576-5752 | 96906 | MS35333-39 | UOC:056, WASHER, LOCK..... | 14 |
| 12 | PAOZZ | 5305-00-984-6210 | 96906 | MS35206-263 | UOC:056, SCREW, MACHINE..... | 14 |
| 13 | PAOZZ | 4720-01-342-2437 | 96906 | MS52104C8-0520 | UOC:056, HOSE ASSEMBLY, NONME..... | 1 |
| 14 | PAOZZ | 4730-00-908-3195 | 96906 | MS35842-10 | UOC:056, CLAMP, HOSE..... | 2 |
| 15 | PAOZZ | 4730-00-314-8366 | 96906 | MS51531B4 | UOC:056, NUT, TUBE COUPLING..... | 2 |
| 16 | PAOZZ | 4710-01-249-0462 | 19207 | 12313304 | UOC:056, TUBE, FLARED..... | 2 |
| 17 | PAOZZ | 4730-01-043-6300 | 96906 | MS51533B4 | UOC:056, SLEEVE, FLARED, TUBE..... | 2 |
| 18 | PAOZZ | 4730-00-647-3207 | 96906 | MS51504A4 | UOC:056, ELBOW, PIPE TO TUBE..... | 1 |
| 19 | PAOZZ | 4720-01-249-2031 | 96906 | MS52104C8-0420 | UOC:056, HOSE ASSEMBLY, NONME..... | 1 |
| 20 | PAOZZ | 5305-00-725-2317 | 80204 | B1821BH038C150N | UOC:056, SCREW, CAP, HEXAGON H..... | 12 |
| 21 | PAOZZ | 5310-00-080-6004 | 96906 | MS27183-14 | UOC:056, WASHER, FLAT..... | 12 |
| 22 | PAOZZ | 5310-00-637-9541 | 96906 | MS35338-46 | UOC:056, WASHER, LOCK..... | 12 |
| 23 | PAOZZ | 4720-01-249-2030 | 96906 | MS52104C8-0280 | UOC:056, HOSE ASSEMBLY, NONME..... | 4 |
| 24 | PAOZZ | 4730-01-249-0421 | 79326 | 200M4GD8 | UOC:056, COUPLING ASSEMBLY..... | 2 |
| 25 | PAOZZ | 4720-01-342-2436 | 96906 | MS52104C8-0740 | UOC:056, HOSE ASSEMBLY, NONME..... | 1 |
| 26 | PAOZZ | 4720-01-520-7429 | 19207 | 12313814-1 | UOC:056, HOSE..... | 1 |

END OF FIGURE

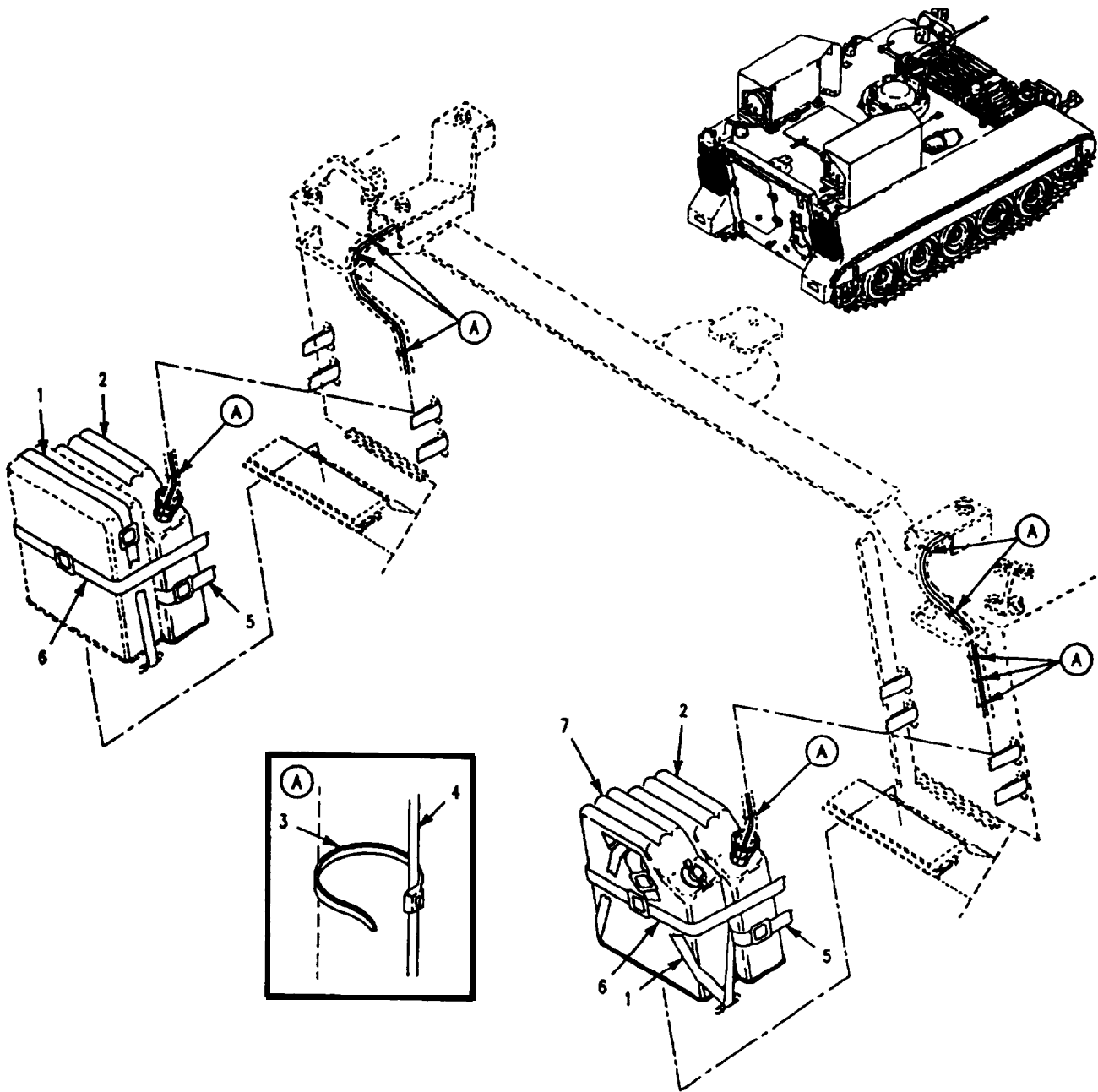

Figure 378. Smoke Generator Cans and Straps (M1059)

SECTION II

TM 9-2350-261-24P

| SECTION II | | (3) | (4) | (5) | (6) | (7) |
|--|-------|------------------|-------|------------|--|-----|
| (1) | (2) | (3) | (4) | (5) | (6) | (7) |
| ITEM | SMR | NSN | CAGE | PART | DESCRIPTION AND | QTY |
| NO | | | | NUMBER | USABLE ON CODE (UOC) | |
| GROUP 3307 SPECIAL PURPOSE KITS CONTINUED | | | | | | |
| FIG. 378 SMOKE GENERATOR CANS AND STRAPS (M1059) | | | | | | |
| 1 | PAOZZ | 5340-00-965-7833 | 19204 | 8690532 | STRAP,WEBBING PART OF KIT P/N 12349630..... | 2 |
| 2 | PAOZZ | 7240-00-222-3088 | 80372 | 42-D-1280 | UOC:056, CAN,GASOLINE,MILITA..... | 2 |
| 3 | PAOZZ | 5975-00-074-2072 | 06383 | SST2SC | STRAP,TIEDOWN,ELECT..... | 20 |
| 4 | MOOZZ | | 19207 | 12349633-2 | UOC:056, HOSE MAKE FROM HOSE, P/N 12313104.. | V |
| 5 | PAOZZ | 5340-00-182-9631 | 19207 | 8690536 | UOC:056, STRAP,WEBBING PART OF KIT P/N 12349630..... | 2 |
| 6 | PAOZZ | 5340-00-854-6737 | 18876 | 8690493 | UOC:056, STRAP,WEBBING PART OF KIT P/N 12349630..... | 2 |
| 7 | XBOZZ | | 19207 | 11655980 | UOC:056, CAN,WATER,MILITARY 5 GALLON PART OF KIT P/N 12349630..... | 1 |
| UOC:056, | | | | | | |

END OF FIGURE

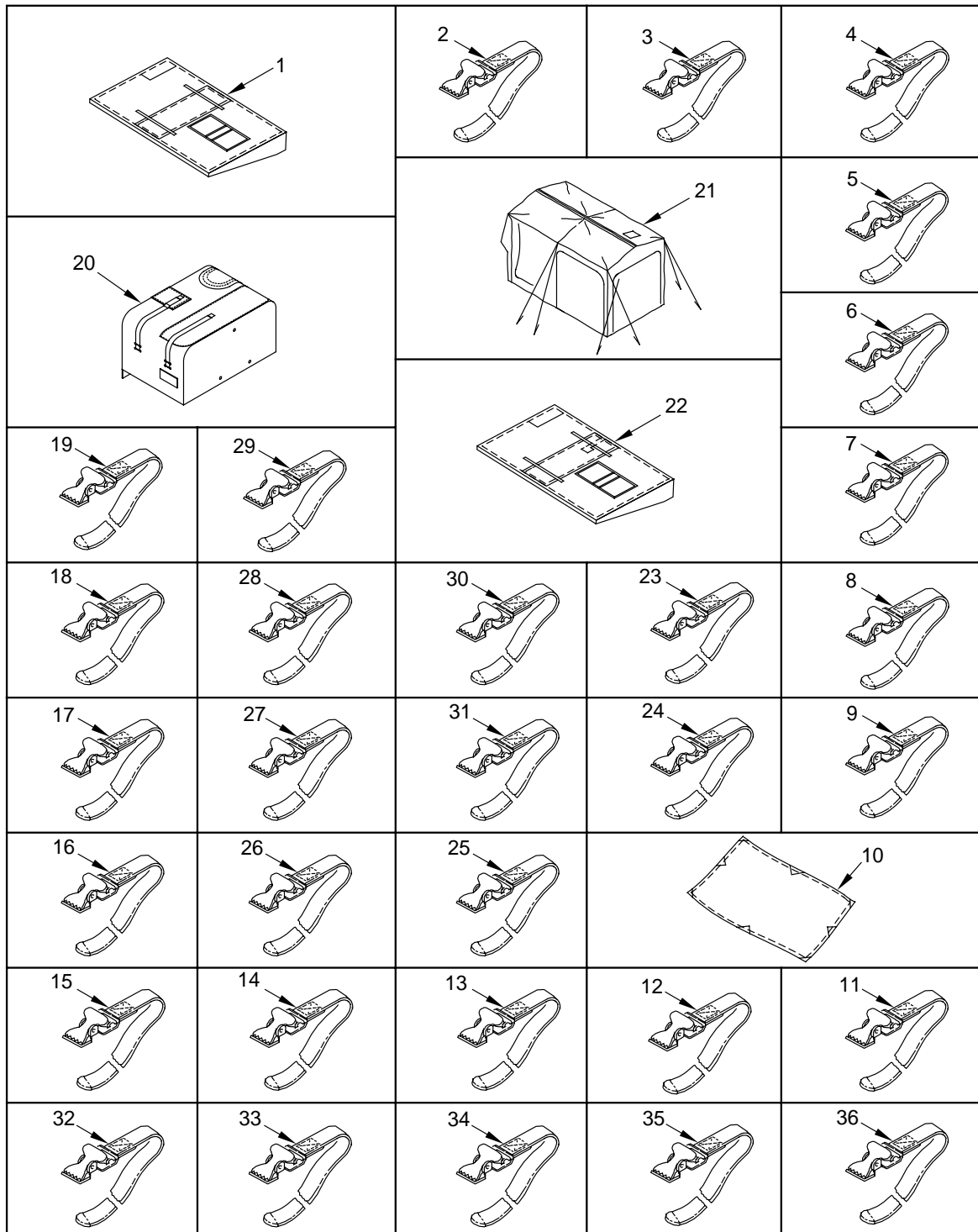

Figure 379. ODS Straps and Covers
(M1059, M113A2, M577A2, M901A1, M981)

SECTION II

TM 9-2350-261-24P

| SECTION II | | (3) | (4) | (5) | (6) | (7) |
|---|-------|------------------|-------|-------------|--|-----|
| (1) | (2) | NSN | CAGE | PART NUMBER | DESCRIPTION AND USABLE ON CODE (UOC) | QTY |
| ITEM NO | SMR | | | | | |
| GROUP 3307 SPECIAL PURPOSE KITS CONTINUED FIG. 379 ODS STRAPS AND COVERS (M1059, M113A2, M981, M901A1, M577A2) | | | | | | |
| 1 | PAOZZ | 5340-01-496-9646 | 19207 | 12269299-T | COVER,GRILLE..... | 1 |
| 2 | PAOZZ | 5340-01-496-9652 | 19207 | 8690466-1 | UOC:V35,V83,056,011, STRAP,WEBBING..... | 1 |
| 3 | PAOZZ | 5340-01-496-9649 | 19207 | 8690468-1 | UOC:V35,V83,056,011,V37 STRAP,WEBBING..... | 1 |
| 3 | PAOZZ | 5340-01-496-9649 | 19207 | 8690468-1 | UOC:V35,056, STRAP,WEBBING..... | 2 |
| 4 | PAOZZ | 5340-01-496-9650 | 19207 | 8690470-1 | UOC:V83,011, STRAP,WEBBING..... | 2 |
| 5 | PAOZZ | 5340-01-496-9653 | 19207 | 8690472-1 | UOC:V35,V83,056,011,V37, STRAP,WEBBING..... | 1 |
| 6 | PAOZZ | 5340-01-496-9651 | 19207 | 8690473-1 | UOC:V35,V83,056,011,V37, STRAP,WEBBING..... | 4 |
| 6 | PAOZZ | 5340-01-496-9651 | 19207 | 8690473-1 | UOC:V35, STRAP,WEBBING..... | 5 |
| 6 | PAOZZ | 5340-01-496-9651 | 19207 | 8690473-1 | UOC:V37, STRAP,WEBBING..... | 3 |
| 7 | PAOZZ | 5340-01-496-9647 | 19207 | 8690513-1 | UOC:056, STRAP,WEBBING..... | 1 |
| 8 | PAOZZ | 5340-01-499-9812 | 19207 | 8690519-1 | UOC:V35,V83,056,011,V37, STRAP,WEBBING..... | 1 |
| 8 | PAOZZ | 5340-01-499-9812 | 19207 | 8690519-1 | UOC:V35,V83,056,011, STRAP,WEBBING..... | 2 |
| 9 | PAOZZ | 5340-01-425-0501 | 19207 | 8690532-1 | UOC:V37, STRAP,WEBBING..... | 4 |
| 9 | PAOZZ | 5340-01-425-0501 | 19207 | 8690532-1 | UOC:V35,V83,011, STRAP,WEBBING..... | 6 |
| 9 | PAOZZ | 5340-01-425-0501 | 19207 | 8690532-1 | UOC:V37, STRAP,WEBBING..... | 2 |
| 10 | PAOZZ | | 19207 | 10936264-T | UOC:056, TARPAULIN..... | 1 |
| 11 | PAOZZ | 5340-01-519-1594 | 19207 | 8690462-1 | UOC:056, STRAP,WEBBING..... | 3 |
| 12 | PAOZZ | 5340-01-519-1596 | 19207 | 8690464-1 | UOC:056, STRAP,WEBBING..... | 2 |
| 13 | PAOZZ | 5340-01-508-9357 | 19207 | 8690465-1 | UOC:056, STRAP,WEBBING..... | 1 |
| 13 | PAOZZ | 5340-01-508-9357 | 19207 | 8690465-1 | UOC:V83,011, STRAP,WEBBING..... | 3 |
| 14 | PAOZZ | | 19207 | 8690471-1 | UOC:056, STRAP,WEBBING..... | 1 |
| 15 | PAOZZ | 5340-01-509-2260 | 19207 | 8690476-1 | UOC:056, STRAP,WEBBING..... | 2 |
| 15 | PAOZZ | 5340-01-509-2260 | 19207 | 8690476-1 | UOC:V83,011, STRAP,WEBBING..... | 1 |
| 16 | PAOZZ | 5340-01-519-1598 | 19207 | 8690481-1 | UOC:056, STRAP,WEBBING..... | 2 |
| 17 | PAOZZ | 5340-01-519-1599 | 19207 | 8690482-1 | UOC:056, STRAP,WEBBING..... | 3 |
| 18 | PAOZZ | 5340-01-519-1114 | 19207 | 8690493-1 | UOC:056, STRAP,WEBBING..... | 1 |
| 18 | PAOZZ | 5340-01-519-1114 | 19207 | 8690493-1 | UOC:V37, STRAP,WEBBING..... | 2 |
| 19 | PAOZZ | 5340-01-519-3179 | 19207 | 8690525-1 | UOC:056, STRAP,WEBBING..... | 1 |
| 20 | PAOZZ | 2590-01-497-9524 | 19207 | 10932720-T | UOC:056, COVER,AUXILIARY POW..... | 1 |
| 21 | PAOZZ | 2540-01-495-0918 | 19207 | 11617260-T | UOC:V37, COVER,FITTED,VEHICU..... | 1 |

SECTION II

TM 9-2350-261-24P

SECTION II

| (1) ITEM NO | (2) SMR | (3) NSN | (4) CAGE | (5) PART NUMBER | (6) DESCRIPTION AND USABLE ON CODE (UOC) | (7) QTY |
|-------------------|------------|------------------|-------------|-----------------------|--|------------|
| 22 | PAOZZ | 2540-01-396-2473 | 19207 | 12269326-T | COVER,GRILLE..... | 1 |
| 23 | PAOZZ | | 19207 | 8690515-1 | UOC:V37, STRAP,WEBBING..... | 3 |
| 24 | PAOZZ | | 19207 | 8690536-1 | UOC:V37, STRAP,WEBBING..... | 1 |
| 24 | PAOZZ | | 19207 | 8690536-1 | UOC:V37, STRAP,WEBBING..... | 2 |
| 25 | PAOZZ | | 19207 | 8690538-1 | UOC:V83,056,011, STRAP,WEBBING..... | 1 |
| 25 | PAOZZ | | 19207 | 8690538-1 | UOC:V37, STRAP,WEBBING..... | 2 |
| 26 | PAOZZ | | 19207 | 8690541-1 | UOC:V83,011, STRAP,WEBBING..... | 2 |
| 27 | PAOZZ | | 19207 | 8690459-1 | UOC:V37, STRAP,WEBBING..... | 1 |
| 28 | PAOZZ | 5340-01-414-6263 | 19207 | 8690505-1 | UOC:V83,011, STRAP,WEBBING..... | 3 |
| 29 | PAOZZ | | 19207 | 8690469-1 | UOC:V83,011, STRAP,WEBBING..... | 1 |
| 30 | PAOZZ | | 19207 | 8690483-1 | UOC:V83,011, STRAP,WEBBING..... | 4 |
| 31 | PAOZZ | | 19207 | 8690540-1 | UOC:V83,011, STRAP,WEBBING..... | 5 |
| 32 | PAOZZ | | 19207 | 8690544-1 | UOC:V83,011, STRAP,WEBBING..... | 1 |
| 33 | PAOZZ | | 19207 | 8690474-1 | UOC:056, STRAP,WEBBING..... | 3 |
| 34 | PAOZZ | | 19207 | 8690477-1 | UOC:056, STRAP,WEBBING..... | 1 |
| 35 | PAOZZ | | 19207 | 8690484-1 | UOC:056, STRAP,WEBBING..... | 1 |
| 36 | PAOZZ | | 19207 | 8690486-1 | UOC:056, STRAP,WEBBING..... | 1 |

END OF FIGURE

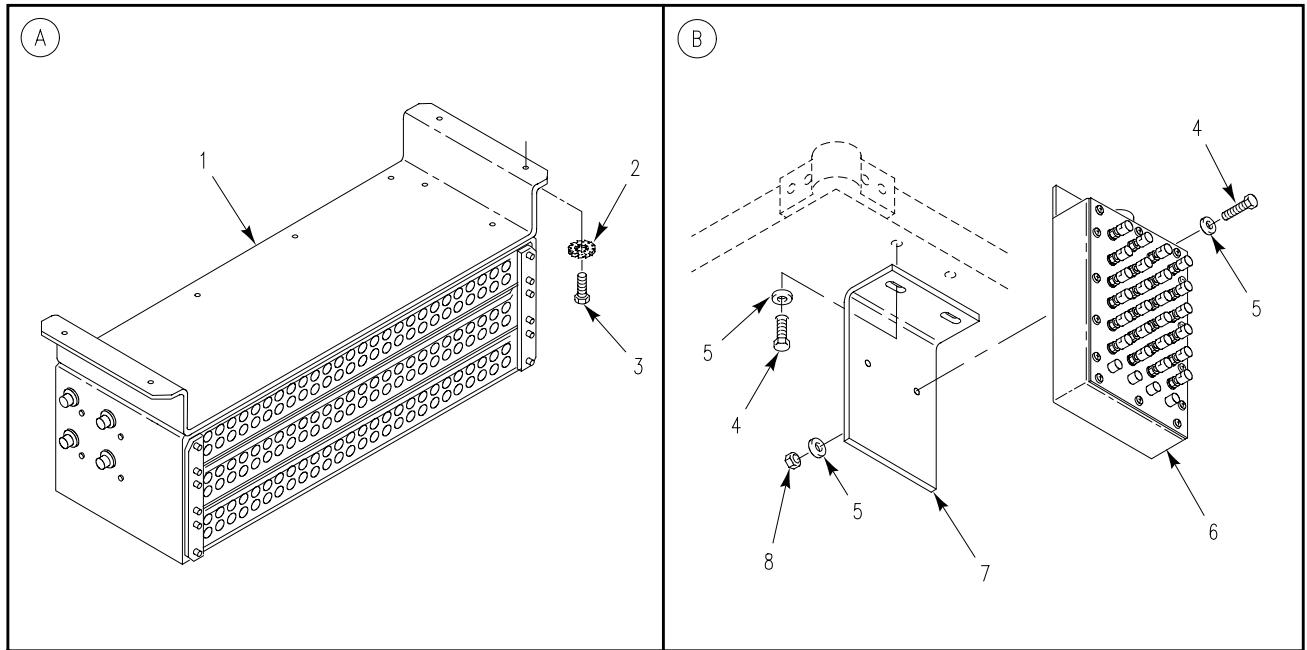
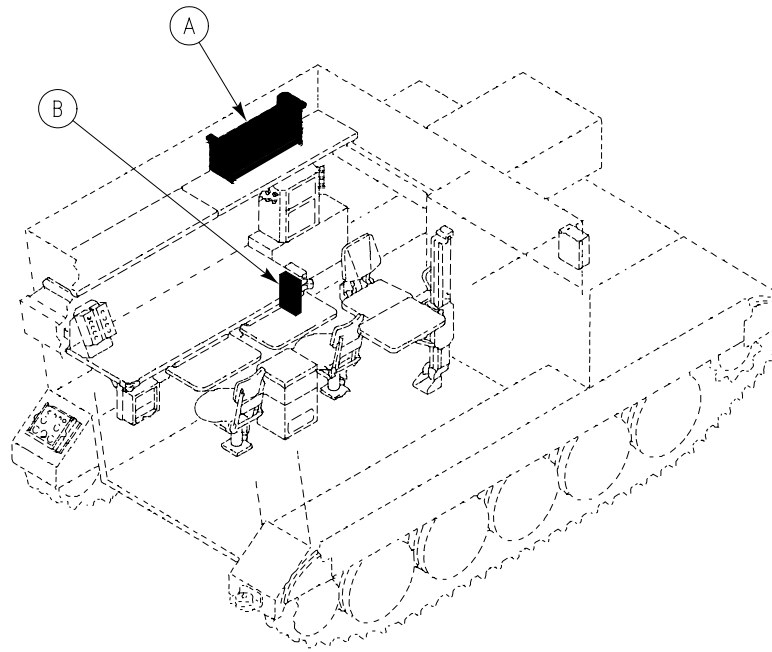

Figure 380. Patch Panel Box, Roadside Data Box (M1068)

SECTION II

TM 9-2350-261-24P

| SECTION II | | (3) | (4) | (5) | (6) | (7) |
|------------|-------|------------------|-------|-----------------|--|-----|
| (1) | (2) | (3) | (4) | (5) | (6) | (7) |
| ITEM | SMR | NSN | CAGE | PART | DESCRIPTION AND | QTY |
| NO | | | | NUMBER | USABLE ON CODE (UOC) | |
| | | | | | GROUP 42 ELECTRICAL EQUIPMENT GROUP 4202 ELECTRICAL CONTROLS (MAIN AND AUXILIARY) FIG. 380 PATCH PANEL BOX, ROADSIDE DATA BOX (M1068) | |
| 1 | PAOZZ | 5895-01-370-1053 | 19207 | 12383948 | PANEL,PATCHING,COMM SEE FIG. 382... | 1 |
| 2 | PAOZZ | 5310-00-067-6357 | 96906 | MS45904-69 | UOC:ACP, WASHER,LOCK..... | 4 |
| 3 | PAOZZ | 5305-00-068-7837 | 80204 | B1821BH025C063N | UOC:ACP, SCREW,CAP,HEXAGON H..... | 4 |
| 4 | PAOZZ | 5305-00-225-3843 | 96906 | MS90728-8 | UOC:ACP, SCREW,CAP,HEXAGON H..... | 4 |
| 5 | PAOZZ | 5310-00-809-4058 | 96906 | MS27183-10 | UOC:ACP, WASHER,FLAT..... | 6 |
| 6 | PAOZZ | 6110-01-506-5803 | 19207 | 12383883-4 | UOC:ACP, DATA PANEL ASSEMBLY SEE FIG. 381... | 1 |
| 7 | PAOZZ | 2590-01-370-6389 | 19207 | 12384066 | UOC:ACP, BRACKET,VEHICULAR C..... | 1 |
| 8 | PAOZZ | 5310-00-088-1251 | 96906 | MS51922-1 | UOC:ACP, NUT,SELF-LOCKING,HE..... | 2 |

END OF FIGURE

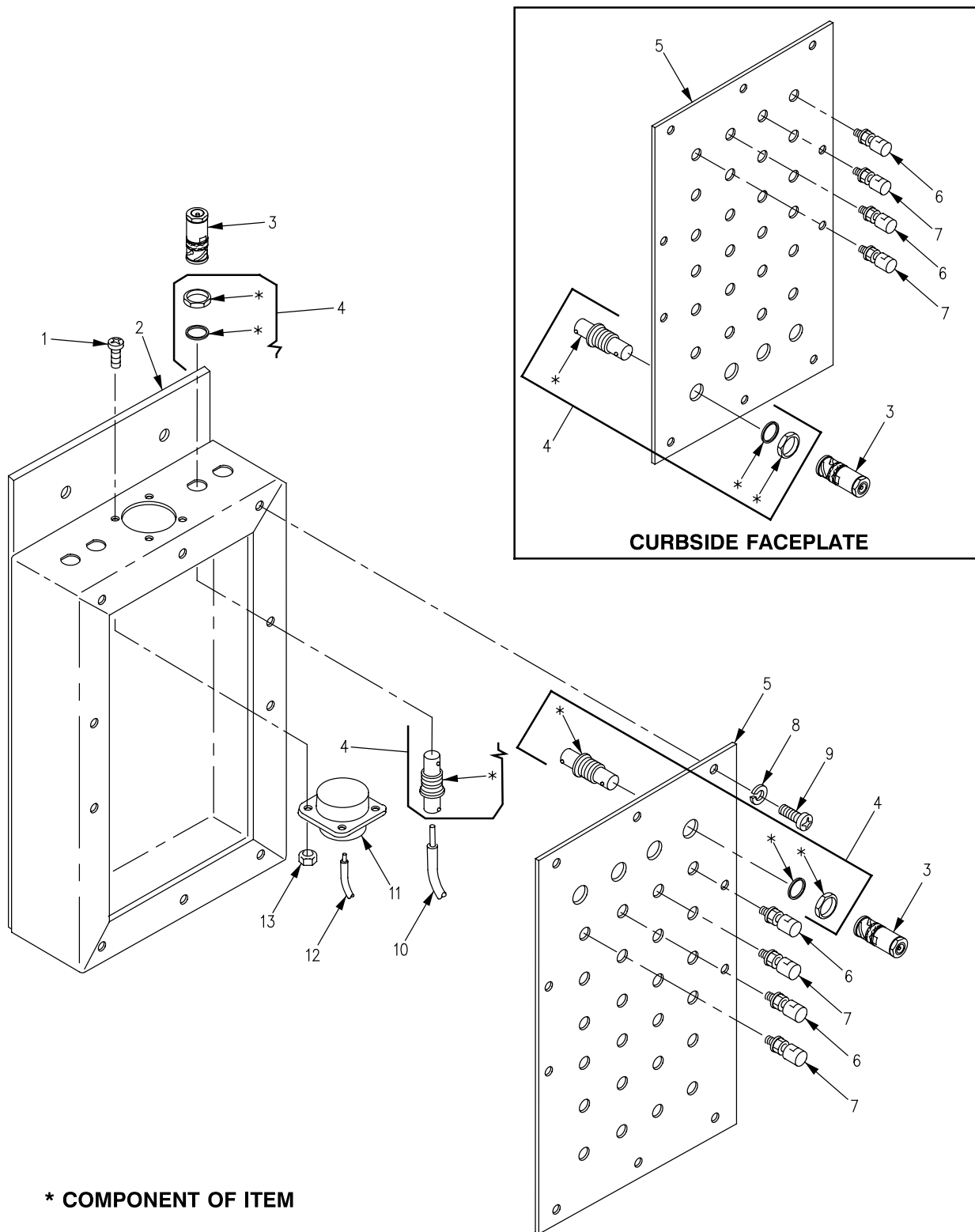

* COMPONENT OF ITEM

Figure 381. Roadside Data Box Assembly (M1068)

SECTION II

TM 9-2350-261-24P

| SECTION II | | (3) | (4) | (5) | (6) | (7) |
|--|-------|------------------|-------|----------------|--|-----|
| (1) | (2) | (3) | (4) | (5) | (6) | (7) |
| ITEM | SMR | NSN | CAGE | PART | DESCRIPTION AND | QTY |
| NO | | | | NUMBER | USABLE ON CODE (UOC) | |
| GROUP 4202 ELECTRICAL CONTROLS (MAIN AND AUXILIARY) CONTINUED FIG. 381 ROADSIDE DATA BOX ASSEMBLY (M1068) | | | | | | |
| 1 | PAOZZ | 5305-00-889-2999 | 96906 | MS35206-217 | SCREW, MACHINE..... | 4 |
| 2 | XAOZZ | | 19207 | 12383842 | UOC:ACP, BOX, DATA PANEL..... | 1 |
| 3 | PAOZZ | 5935-00-004-6257 | 81349 | M39012/16-0014 | UOC:ACP, CONNECTOR, RECEPTACL..... | 8 |
| 4 | PAOZZ | 5935-01-464-1697 | 74868 | 31-4803 | UOC:ACP, ADAPTER, CABLE CLAMP..... | 8 |
| 5 | XAOZZ | | 19207 | 12383890-1 | UOC:ACP, FACEPLATE USE W/ P/N 12383883-3.... | 1 |
| 5 | XAOZZ | | 19207 | 12383890-2 | UOC:ACP, FACEPLATE USE W/ P/N 12383883-4.... | 1 |
| 6 | PAOZZ | 5940-00-926-8162 | 81349 | PB08NA02 | UOC:ACP, POST, BINDING, ELECTR..... | 12 |
| 7 | PAOZZ | 5940-00-937-5237 | 81349 | PB08NA01 | UOC:ACP, POST, BINDING, ELECTR..... | 12 |
| 8 | PAOZZ | 5310-00-559-0070 | 96906 | MS35333-38 | UOC:ACP, WASHER, LOCK..... | 10 |
| 9 | PAOZZ | 5305-00-984-6194 | 96906 | MS35206-246 | UOC:ACP, SCREW, MACHINE..... | 10 |
| 10 | MOOZZ | | 81349 | M17/158-00001 | UOC:ACP, CABLE, RADIO, FREQUEN MAKE FROM CABLE, P/N M17/158-00001..... | V |
| 11 | PAFZA | 5935-00-170-9768 | 96906 | MS27508E16B26P | UOC:ACP, CONNECTOR, RECEPTACL..... | 1 |
| 12 | MFFZZ | | 81349 | M81044/9-20-9 | UOC:ACP, WIRE, ELECTRICAL MAKE FROM WIRE, P/N M81044/9-20-9..... | V |
| 13 | PAOZZ | 5310-00-088-0551 | 96906 | MS21044N04 | UOC:ACP, NUT, SELF-LOCKING, HE..... | 4 |

END OF FIGURE

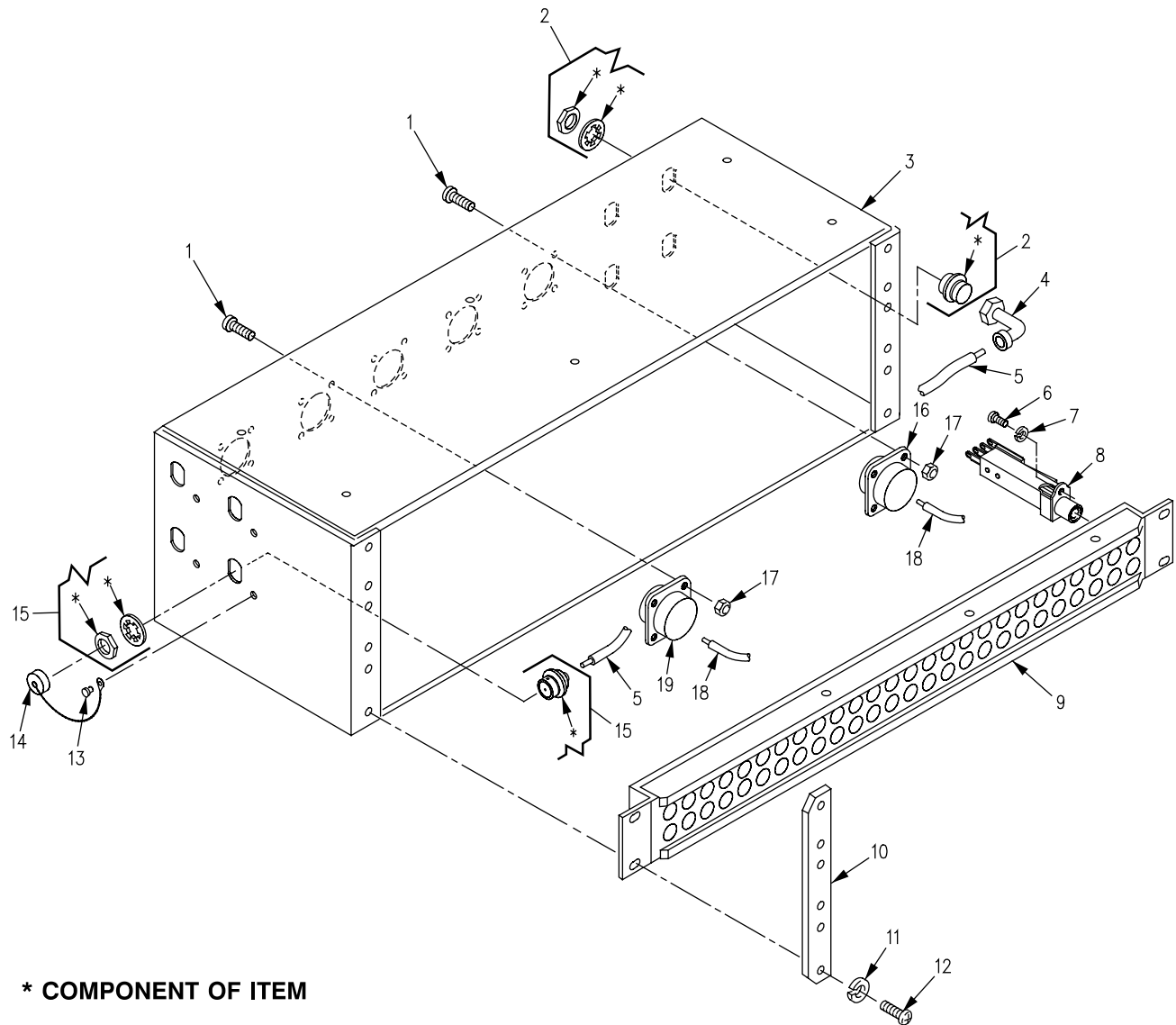

Figure 382. Patch Panel Box Assembly (M1068)

SECTION II

TM 9-2350-261-24P

| SECTION II (1) ITEM NO | (2) SMR | (3) NSN | (4) CAGE | (5) PART NUMBER | (6) DESCRIPTION AND USABLE ON CODE (UOC) | (7) QTY |
|--|------------|------------------|-------------|-----------------------|---|------------|
| GROUP 4202 ELECTRICAL CONTROLS (MAIN AND AUXILIARY) CONTINUED FIG. 382 PATCH PANEL BOX ASSEMBLY (M1068) | | | | | | |
| 1 | PAFZZ | 5305-00-889-2999 | 96906 | MS35206-217 | SCREW, MACHINE..... | 20 |
| 2 | PAFZZ | 5935-01-033-9639 | 81349 | M55339/04-00030 | UOC:ACP, ADAPTER, CONNECTOR..... | 4 |
| 3 | XAFZZ | | 19207 | 12383950 | UOC:ACP, BOX..... | 1 |
| 4 | PAFZZ | 5935-01-043-0637 | 81349 | M39012/05-0101 | UOC:ACP, CONNECTOR, PLUG, ELEC..... | 4 |
| 5 | MFFZZ | | 90484 | M17/164-00001 | UOC:ACP, CABLE, RADIO FREQUEN MAKE FROM CABLE, P/N M17/164-00001..... | V |
| 6 | PAFZZ | 5305-00-984-4988 | 96906 | MS35206-228 | UOC:ACP, SCREW, MACHINE..... | 156 |
| 7 | PAFZZ | 5310-00-579-0079 | 96906 | MS35333-37 | UOC:ACP, WASHER, LOCK..... | 156 |
| 8 | XAFZZ | | 81349 | M641/3-1 | UOC:ACP, JACK, TELEPHONE..... | 156 |
| 9 | XAFZZ | | 19207 | 12382144 | UOC:ACP, JACK ASSEMBLY, TELEP..... | 3 |
| 10 | PAFZZ | 5340-01-369-6237 | 19207 | 12383951 | UOC:ACP, BRACKET, MOUNTING..... | 2 |
| 11 | PAFZZ | 5310-00-576-5752 | 96906 | MS35333-39 | UOC:ACP, WASHER, LOCK..... | 18 |
| 12 | PAOZZ | 5305-00-984-6211 | 96906 | MS35206-264 | UOC:ACP, SCREW, MACHINE..... | 12 |
| 13 | PAOZZ | 5320-00-582-3521 | 96906 | MS20600B4W3 | UOC:ACP, RIVET, BLIND..... | 4 |
| 14 | PAOZZ | 5935-00-113-0352 | 81349 | M39012/25-0011 | UOC:ACP, COVER, ELECTRICAL CO..... | 4 |
| 15 | PAFZA | 5935-00-599-7902 | 81349 | M39012/03-0012 | UOC:ACP, CONNECTOR, RECEPTACL..... | 4 |
| 16 | PAFZA | 5935-00-425-2107 | 96906 | MS27508E16B35S | UOC:ACP, CONNECTOR, RECEPTACL..... | 1 |
| 17 | PAFZZ | 5310-00-088-0551 | 96906 | MS21044N04 | UOC:ACP, NUT, SELF-LOCKING, HE..... | 20 |
| 18 | MFFZZ | | 81349 | M81044/9-22-9 | UOC:ACP, WIRE, ELECTRICAL MAKE FROM WIRE, P/N M81044/9-22-9..... | V |
| 19 | PAFZA | 5935-00-233-6783 | 96906 | MS27508E16B26S | UOC:ACP, CONNECTOR, RECEPTACL..... | 4 |

END OF FIGURE

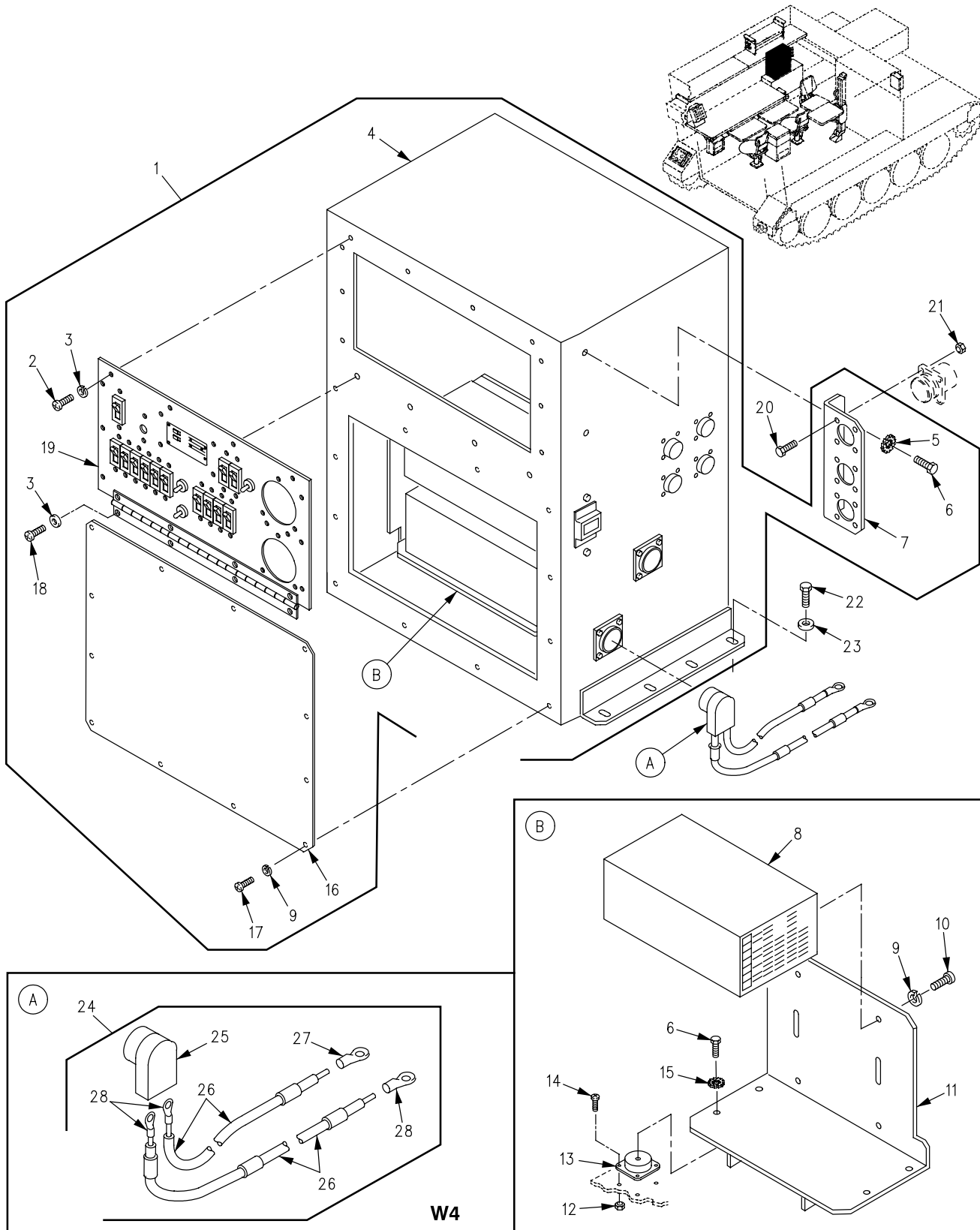

Figure 383. Power Control Enclosure and Power Supply Storage (M1068)

SECTION II

TM 9-2350-261-24P

| SECTION II (1) ITEM NO | (2) SMR | (3) NSN | (4) CAGE | (5) PART NUMBER | (6) DESCRIPTION AND USABLE ON CODE (UOC) | (7) QTY |
|--|------------|------------------|-------------|-----------------------|---|------------|
| GROUP 4202 ELECTRICAL CONTROLS (MAIN AND AUXILIARY) CONTINUED FIG. 383 POWER CONTROL ENCLOSURE AND POWER SUPPLY STOWAGE (M1068) | | | | | | |
| 1 | PAFFF | 6110-01-519-0133 | 19207 | 12408455-1 | PANEL, POWER DISTRIB..... UOC:ACP, | 1 |
| 2 | PAOZZ | 5305-00-984-6194 | 96906 | MS35206-246 | .SCREW, MACHINE..... UOC:ACP, | 10 |
| 3 | PAOZZ | 5310-00-013-1052 | 96906 | MS35338-38 | .WASHER, LOCK..... UOC:ACP, | 14 |
| 4 | XAFZZ | | 19207 | 12408454 | .ENCLOSURE..... UOC:ACP, | 1 |
| 5 | PAOZZ | 5310-00-550-1130 | 96906 | MS35333-40 | .WASHER, LOCK..... UOC:ACP, | 2 |
| 6 | PAOZZ | 5305-00-068-0508 | 80204 | B1821BH025C075N | .SCREW, CAP, HEXAGON H..... UOC:ACP, | 6 |
| 7 | PAOZZ | 5340-01-368-6145 | 19207 | 12383852 | .BRACKET, MOUNTING..... UOC:ACP, | 1 |
| 8 | PAOFF | 6110-01-371-9937 | 24429 | 9J28-60-371-FG-3 | .DISTRIBUTION BOX..... UOC:ACP, | 2 |
| 9 | PAOZZ | 5310-00-576-5752 | 96906 | MS35333-39 | .WASHER, LOCK..... UOC:ACP, | 20 |
| 10 | PAOZZ | 5305-00-984-6191 | 96906 | MS35206-243 | .SCREW, MACHINE..... UOC:ACP, | 8 |
| 11 | PAOZZ | 5340-01-368-5125 | 19207 | 12383969 | .BRACKET, MOUNTING..... UOC:ACP, | 1 |
| 12 | PAOZZ | 5310-00-877-5797 | 96906 | MS21044N3 | .NUT, SELF-LOCKING, HE..... UOC:ACP, | 16 |
| 13 | XBOZZ | | 18876 | 8485021 | .MOUNT, RESILIENT..... UOC:ACP, | 4 |
| 14 | PAOZZ | 5305-00-984-7363 | 96906 | MS35191-272 | .SCREW, MACHINE..... UOC:ACP, | 16 |
| 15 | PAOZZ | 5310-00-067-6357 | 96906 | MS45904-69 | .WASHER, LOCK..... UOC:ACP, | 4 |
| 16 | PAOZZ | 5340-01-368-5173 | 19207 | 12383970 | .COVER, ACCESS..... UOC:ACP, | 1 |
| 17 | PAOZZ | 5305-00-984-6211 | 96906 | MS35206-264 | .SCREW, MACHINE..... UOC:ACP, | 12 |
| 18 | PAOZZ | 5305-00-984-6195 | 96906 | MS35206-247 | .SCREW, MACHINE..... UOC:ACP, | 4 |
| 19 | PAOFF | | 19207 | 12408453-1 | .PANEL, POWER DISTRIB SEE FIG. 387.. UOC:ACP, | 1 |
| 20 | PAOZZ | 5305-00-889-3001 | 96906 | MS35206-231 | SCREW, MACHINE..... UOC:ACP, | 12 |
| 21 | PAOZZ | 5310-00-081-8087 | 96906 | MS21044N06 | NUT, SELF-LOCKING, HE..... UOC:ACP, | 12 |
| 22 | PAOZZ | 5305-00-225-3843 | 96906 | MS90728-8 | SCREW, CAP, HEXAGON H..... UOC:ACP, | 8 |
| 23 | PAOZZ | 5310-00-809-4058 | 96906 | MS27183-10 | WASHER, FLAT..... UOC:ACP, | 8 |
| 24 | PAOOO | 6150-01-451-2105 | 19207 | 12382525 | CABLE ASSEMBLY, SPEC W4..... UOC:ACP, | 1 |
| 25 | PAOZZ | 5935-00-567-0128 | 19207 | 11682338 | .CONNECTOR, PLUG, ELEC..... UOC:ACP, | 1 |
| 26 | MOOZZ | | 81349 | M13486/15-2 | .WIRE, ELECTRICAL MAKE FROM WIRE, P/N M13486/15-2..... UOC:ACP, | V |
| 27 | PAOZZ | 5940-00-115-5002 | 96906 | MS20659-153 | .TERMINAL, LUG..... UOC:ACP, | 1 |
| 28 | PAOZZ | 5940-00-115-5004 | 96906 | MS20659-120 | .TERMINAL, LUG..... UOC:ACP, | 3 |

END OF FIGURE

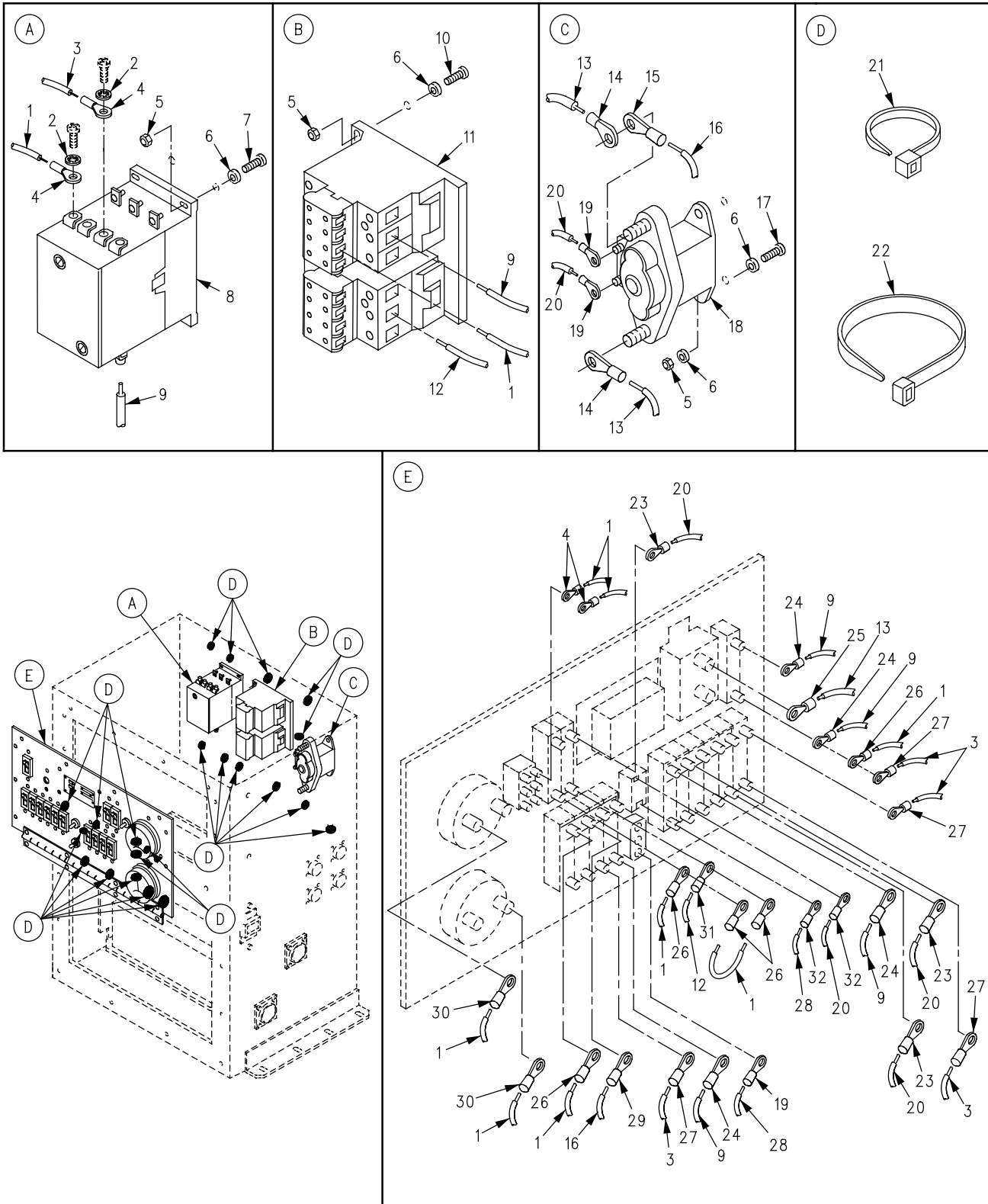

Figure 384. Power Control Enclosure, Front Internal View (M1068)

SECTION II

TM 9-2350-261-24P

| SECTION II (1) ITEM NO | (2) SMR | (3) NSN | (4) CAGE | (5) PART NUMBER | (6) DESCRIPTION AND USABLE ON CODE (UOC) | (7) QTY |
|--|------------|------------------|-------------|-----------------------|---|------------|
| GROUP 4202 ELECTRICAL CONTROLS (MAIN AND AUXILIARY) CONTINUED FIG. 384 POWER CONTROL ENCLOSURE, FRONT INTERNAL VIEW (M1068) | | | | | | |
| 1 | MFFZZ | | 81349 | M81044/9-18-9 | WIRE,ELECTRICAL MAKE FROM WIRE, P/N M81044/9-18-9..... | V |
| 2 | PAFZZ | 5310-00-579-0079 | 96906 | MS35333-37 | UOC:ACP, WASHER,LOCK..... | 2 |
| 3 | MFFZZ | | 81349 | M81044/9-8-9 | WIRE,ELECTRICAL MAKE FROM WIRE, P/N M81044/9-8-9..... | V |
| 4 | PAOZZ | 5940-00-813-0698 | 96906 | MS25036-101 | UOC:ACP, TERMINAL,LUG..... | 10 |
| 5 | PAFZZ | 5310-00-877-5797 | 96906 | MS21044N3 | UOC:ACP, NUT,SELF-LOCKING,HE..... | 9 |
| 6 | PAFZZ | 5310-00-809-8546 | 96906 | MS27183-8 | UOC:ACP, WASHER,FLAT..... | 11 |
| 7 | PAFZZ | 5305-00-995-3444 | 96906 | MS35207-266 | UOC:ACP, SCREW,MACHINE..... | 4 |
| 8 | PAFZZ | 6110-01-372-1314 | 56365 | 8910-DPA92V-02 | UOC:ACP, CONTACTOR,MAGNETIC..... | 1 |
| 9 | MFFZZ | | 81349 | M81044/9-6-9 | WIRE,ELECTRICAL MAKE FROM WIRE, P/N M81044/9-6-9..... | V |
| 10 | PAFZZ | 5305-00-989-7434 | 96906 | MS35207-263 | UOC:ACP, SCREW,MACHINE..... | 7 |
| 11 | PAFZZ | 6110-01-372-6986 | 27191 | CE55GN3A | UOC:ACP, CONTACT,ELECTRICAL..... | 1 |
| 12 | MFFZZ | | 81349 | M81044/9-10-9 | WIRE,ELECTRICAL MAKE FROM WIRE, P/N M81044/9-10-9..... | V |
| 13 | MFFZZ | | 19207 | 12293251-4 | UOC:ACP, WIRE,ELECTRICAL MAKE FROM WIRE, P/N 12293251-4..... | V |
| 14 | PAFZZ | 5940-00-115-2686 | 96906 | MS20659-136 | UOC:ACP, TERMINAL,LUG..... | 2 |
| 15 | XBFZZ | | 96906 | MS20659-133 | UOC:ACP, TERMINAL,LUG..... | 1 |
| 16 | MFFZZ | | 81349 | M81044/9-2-9 | WIRE,ELECTRICAL MAKE FROM WIRE, P/N M81044/9-2-9..... | V |
| 17 | PAOZZ | 5305-00-993-1848 | 96906 | MS35207-265 | UOC:ACP, SCREW,MACHINE..... | 2 |
| 18 | PAFZZ | 5945-00-500-7195 | 96906 | MS24185-D1 | UOC:ACP, RELAY,ELECTROMAGNET..... | 1 |
| 19 | PAFZZ | 5940-00-283-5280 | 96906 | MS25036-106 | UOC:ACP, TERMINAL,LUG..... | 6 |
| 20 | MFFZZ | | 81349 | M81044/9-14-9 | WIRE,ELECTRICAL MAKE FROM WIRE, P/N M81044/9-14-9..... | V |
| 21 | PAOZZ | 5975-00-899-4606 | 96906 | MS3367-2-0 | UOC:ACP, STRAP,TIEDOWN,ELECT..... | V |
| 22 | PAOZZ | 5975-00-903-2284 | 96906 | MS3367-4-0 | UOC:ACP, STRAP,TIEDOWN,ELECT..... | V |
| 23 | PAOZZ | 5940-00-143-4780 | 96906 | MS25036-108 | UOC:ACP, TERMINAL,LUG..... | 10 |
| 24 | PAOZZ | 5940-00-114-1310 | 96906 | MS25036-119 | UOC:ACP, TERMINAL,LUG..... | 4 |
| 25 | PAOZZ | 5940-00-113-9835 | 96906 | MS25036-136 | UOC:ACP, TERMINAL,LUG..... | 2 |
| 26 | PAOZZ | 5940-00-143-4771 | 96906 | MS25036-103 | UOC:ACP, TERMINAL,LUG..... | 3 |

SECTION II

TM 9-2350-261-24P

SECTION II

| (1) ITEM NO | (2) SMR | (3) NSN | (4) CAGE | (5) PART NUMBER | (6) DESCRIPTION AND USABLE ON CODE (UOC) | (7) QTY |
|-------------------|------------|------------------|-------------|-----------------------|---|------------|
| 27 | PAOZZ | 5940-00-143-5284 | 96906 | MS25036-115 | TERMINAL,LUG..... UOC:ACP, | 8 |
| 28 | MOOZZ | | 81349 | M81044/9-16-9 | WIRE,ELECTRICAL MAKE FROM WIRE, P/N M81044/9-16-9..... UOC:ACP, | V |
| 29 | PAOZZ | 5940-00-115-0773 | 96906 | MS20659-146 | TERMINAL,LUG..... UOC:ACP, | 1 |
| 30 | PAOZZ | 5940-00-113-8184 | 96906 | MS25036-150 | TERMINAL,LUG..... UOC:ACP, | 5 |
| 31 | PAOZZ | 5940-00-143-4794 | 96906 | MS25036-112 | TERMINAL,LUG..... UOC:ACP, | 1 |
| 32 | PAOZZ | 5940-00-143-4774 | 96906 | MS25036-153 | TERMINAL,LUG..... UOC:ACP, | 2 |

END OF FIGURE

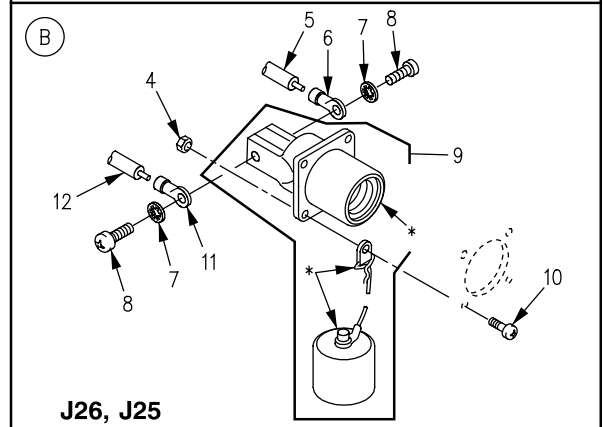
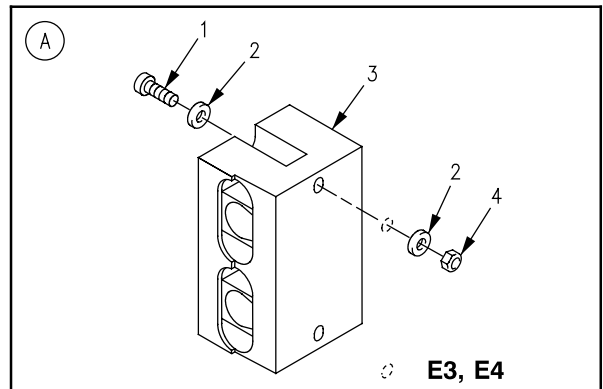
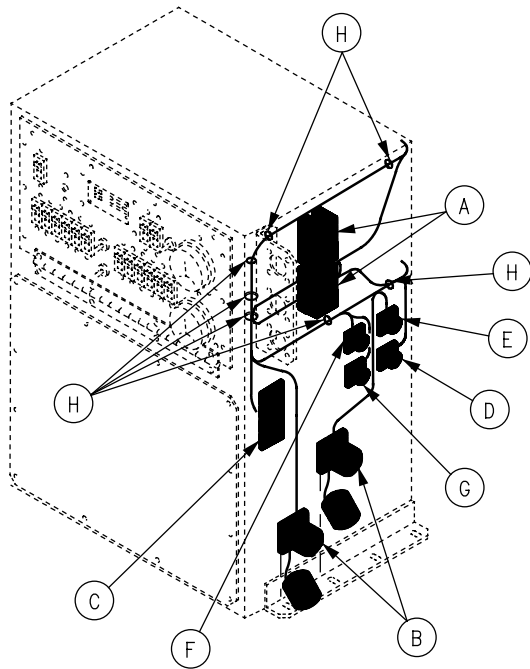

* COMPONENT OF ITEM

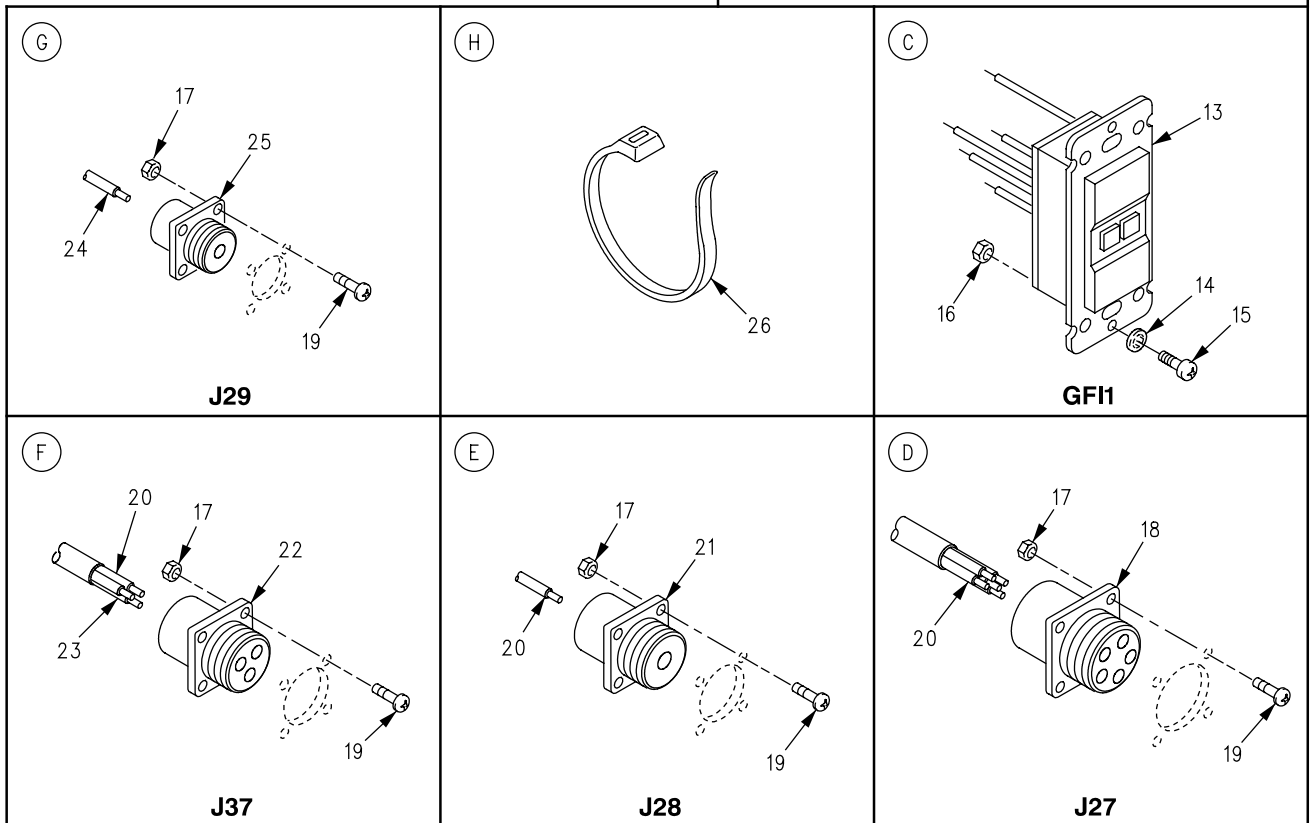

Figure 385. Power Control Enclosure, Right Side, Internal/External Views (M1068)

SECTION II

TM 9-2350-261-24P

| SECTION II (1) ITEM NO | (2) SMR | (3) NSN | (4) CAGE | (5) PART NUMBER | (6) DESCRIPTION AND USABLE ON CODE (UOC) | (7) QTY |
|--|------------|------------------|-------------|-----------------------|--|------------|
| GROUP 4202 ELECTRICAL CONTROLS (MAIN AND AUXILIARY) CONTINUED FIG. 385 POWER CONTROL ENCLOSURE, RIGHT SIDE, INTERNAL/EXTERNAL VIEWS (M1068) | | | | | | |
| 1 | PAFZZ | 5305-00-993-1851 | 96906 | MS35207-267 | SCREW, MACHINE..... UOC:ACP, | 4 |
| 2 | PAFZZ | 5310-00-809-8546 | 96906 | MS27183-8 | WASHER, FLAT..... UOC:ACP, | 8 |
| 3 | PAFZZ | 5940-01-375-3770 | 26794 | EN62 | TERMINAL JUNCTION B E3,E4..... UOC:ACP, | 2 |
| 4 | PAFZZ | 5310-00-877-5797 | 96906 | MS21044N3 | NUT, SELF-LOCKING, HE..... UOC:ACP, | 12 |
| 5 | MFFZZ | | 19207 | 12293251-4 | WIRE, ELECTRICAL MAKE FROM WIRE, P/N 12293251-4..... UOC:ACP, | V |
| 6 | PAFZZ | 5940-00-115-5004 | 96906 | MS20659-120 | TERMINAL, LUG..... UOC:ACP, | 2 |
| 7 | PAOZZ | 5310-00-595-7237 | 96906 | MS35333-42 | WASHER, LOCK..... UOC:ACP, | 4 |
| 8 | PAOZZ | 5305-00-269-3230 | 80204 | B1821BH038F044N | SCREW, CAP, HEXAGON H..... UOC:ACP, | 4 |
| 9 | PAFZZ | 5935-01-044-8382 | 19207 | 11682345 | CONNECTOR, RECEPTACL J25,J26..... UOC:ACP, | 2 |
| 10 | PAFZZ | 5305-00-989-7435 | 96906 | MS35207-264 | SCREW, MACHINE..... UOC:ACP, | 8 |
| 11 | PAFZZ | 5940-00-115-0776 | 96906 | MS20659-114 | TERMINAL, LUG..... UOC:ACP, | 2 |
| 12 | MFFZZ | | 81349 | M81044/9-2-9 | WIRE, ELECTRICAL MAKE FROM WIRE, P/N M81044/9-2-9..... UOC:ACP, | V |
| 13 | PAFZZ | 5925-01-370-0955 | 19207 | 12382008 | RECEPTACLE, GRD FAUL GFI 1..... UOC:ACP, | 1 |
| 14 | PAFZZ | 5310-00-579-0079 | 96906 | MS35333-37 | WASHER, LOCK..... UOC:ACP, | 2 |
| 15 | PAFZZ | 5305-00-889-3000 | 96906 | MS35206-230 | SCREW, MACHINE..... UOC:ACP, | 2 |
| 16 | PAFZZ | 5310-00-081-8087 | 96906 | MS21044N06 | NUT, SELF-LOCKING, HE..... UOC:ACP, | 2 |
| 17 | PAFZZ | 5310-00-088-0551 | 96906 | MS21044N04 | NUT, SELF-LOCKING, HE..... UOC:ACP, | 16 |
| 18 | PAFZA | 5935-00-894-0141 | 96906 | MS3102R18-11PX | CONNECTOR, RECEPTACL..... UOC:ACP, | 1 |
| 19 | PAFZZ | 5305-00-889-2999 | 96906 | MS35206-217 | SCREW, MACHINE..... UOC:ACP, | 16 |
| 20 | MFFZZ | | 81349 | M81044/9-14-9 | WIRE, ELECTRICAL MAKE FROM WIRE, P/N M81044/9-14-9..... UOC:ACP, | V |
| 21 | PAFZZ | 5935-01-263-5086 | 96906 | MS3452W12-5P | CONNECTOR, RECEPTACL J28..... UOC:ACP, | 1 |
| 22 | PAFZZ | 5935-00-755-3688 | 96906 | MS3102R14S7S | CONNECTOR, RECEPTACL J37..... UOC:ACP, | 1 |
| 23 | MFFZZ | | 81349 | M81044/9-18-9 | WIRE, ELECTRICAL MAKE FROM WIRE, P/N M81044/9-18-9..... UOC:ACP, | V |
| 24 | MFFZZ | | 81349 | M81044/9-16-9 | WIRE, ELECTRICAL MAKE FROM WIRE, P/N M81044/9-16-9..... UOC:ACP, | V |
| 25 | PAFZZ | 5935-01-260-9648 | 96906 | MS3452W14S-4P | CONNECTOR, RECEPTACL J29..... UOC:ACP, | 1 |
| 26 | PAFZZ | 5975-00-899-4606 | 96906 | MS3367-2-0 | STRAP, TIEDOWN, ELECT..... UOC:ACP, | V |

END OF FIGURE

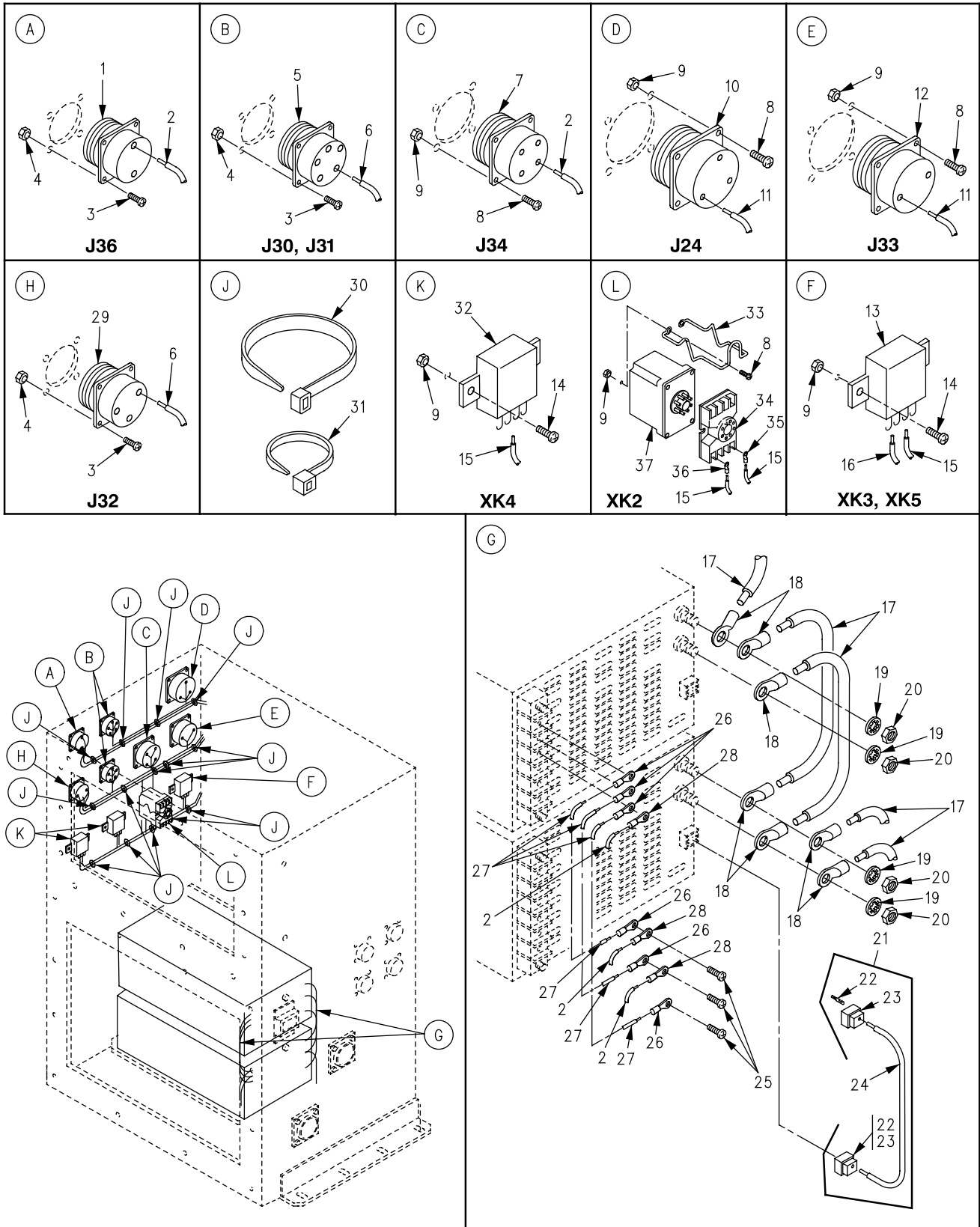

Figure 386. Power Control Enclosure, Left Side, Internal/External Views (M1068)

SECTION II

TM 9-2350-261-24P

| SECTION II (1) ITEM NO | (2) SMR | (3) NSN | (4) CAGE | (5) PART NUMBER | (6) DESCRIPTION AND USABLE ON CODE (UOC) | (7) QTY |
|---|------------|------------------|-------------|-----------------------|---|------------|
| GROUP 4202 ELECTRICAL CONTROLS (MAIN AND AUXILIARY) CONTINUED FIG. 386 POWER CONTROL ENCLOSURE, LEFT SIDE, INTERNAL/EXTERNAL VIEWS (M1068) | | | | | | |
| 1 | PAFZZ | 5935-01-225-1986 | 96906 | MS3452W20-23S | CONNECTOR, RECEPTACL J36..... UOC:ACP, | 1 |
| 2 | MFFZZ | | 81349 | M81044/9-8-9 | WIRE, ELECTRICAL MAKE FROM WIRE, P/N M81044/9-8-9..... UOC:ACP, | V |
| 3 | PAFZZ | 5305-00-889-2999 | 96906 | MS35206-217 | SCREW, MACHINE..... UOC:ACP, | 16 |
| 4 | PAFZZ | 5310-00-088-0551 | 96906 | MS21044N04 | NUT, SELF-LOCKING, HE..... UOC:ACP, | 16 |
| 5 | PAFZZ | 5935-01-071-0331 | 96906 | MS3452W18-11S | CONNECTOR, RECEPTACL J30, J31..... UOC:ACP, | 2 |
| 6 | MFFZZ | | 81349 | M81044/9-14-9 | WIRE, ELECTRICAL MAKE FROM WIRE, P/N M81044/9-14-9..... UOC:ACP, | V |
| 7 | PAFZZ | 5935-01-232-5284 | 96906 | MS3452W24-22S | CONNECTOR, RECEPTACL J34..... UOC:ACP, | 2 |
| 8 | PAFZZ | 5305-00-889-3001 | 96906 | MS35206-231 | SCREW, MACHINE..... UOC:ACP, | 18 |
| 9 | PAFZZ | 5310-00-081-8087 | 96906 | MS21044N06 | NUT, SELF-LOCKING, HE..... UOC:ACP, | 22 |
| 10 | PAFZZ | 5935-01-239-3850 | 96906 | MS3452W28-6P | CONNECTOR, RECEPTACL J24..... UOC:ACP, | 1 |
| 11 | MFFZZ | | 81349 | M81044/9-6-9 | WIRE, ELECTRICAL MAKE FROM WIRE, P/N M81044/9-6-9..... UOC:ACP, | V |
| 12 | PAFZZ | 5935-01-238-8108 | 96906 | MS3452W24-9S | CONNECTOR, RECEPTACL J33..... UOC:ACP, | 1 |
| 13 | PAOZZ | 5945-01-410-8745 | 81349 | M83536/10-026M | RELAY, ELECTROMAGNET..... UOC:ACP, | 1 |
| 14 | PAFZZ | 5305-00-984-4988 | 96906 | MS35206-228 | SCREW, MACHINE..... UOC:ACP, | 6 |
| 15 | MFFZZ | | 81349 | M81044/9-18-9 | WIRE, ELECTRICAL MAKE FROM WIRE, P/N M81044/9-18-9..... UOC:ACP, | V |
| 16 | MFFZZ | | 81349 | M81044/9-16-9 | WIRE, ELECTRICAL MAKE FROM WIRE, P/N M81044/9-16-9..... UOC:ACP, | V |
| 17 | MFFZZ | | 81349 | M81044/9-2-9 | WIRE, ELECTRICAL MAKE FROM WIRE, P/N M81044/9-2-9..... UOC:ACP, | V |
| 18 | PAOZZ | 5940-00-115-0775 | 96906 | MS20659-147 | TERMINAL, LUG..... UOC:ACP, | 7 |
| 19 | PAOZZ | 5310-00-167-0721 | 96906 | MS35333-41 | WASHER, LOCK..... UOC:ACP, | 3 |
| 20 | PAOZZ | 5310-00-829-9981 | 96906 | MS35649-2312 | NUT, PLAIN, HEXAGON..... UOC:ACP, | 3 |
| 21 | PAOZZ | 6150-01-378-3475 | 19207 | 12383914 | CABLE ASSEMBLY, POWE..... UOC:ACP, | 1 |
| 22 | PAOZZ | 5999-00-338-9875 | 27264 | 02-06-2103 | . TERMINAL..... UOC:ACP, | 2 |
| 23 | PAOZZ | 5935-00-477-6286 | 27264 | 03-06-2122 | . CONNECTOR BODY, PLUG..... UOC:ACP, | 2 |
| 24 | MOOZZ | | 81349 | M13486-1-2 | . WIRE, ELECTRICAL MAKE FROM WIRE, P/N M13486-1-2..... UOC:ACP, | V |
| 25 | PAOZZ | 5305-00-984-6191 | 96906 | MS35206-243 | SCREW, MACHINE..... UOC:ACP, | 3 |
| 26 | PAOZZ | 5940-00143-4775 | 96906 | MS25036-156-9 | TERMINAL, LUG..... UOC:ACP, | 7 |

SECTION II

TM 9-2350-261-24P

SECTION II

| (1) ITEM NO | (2) SMR | (3) NSN | (4) CAGE | (5) PART NUMBER | (6) DESCRIPTION AND USABLE ON CODE (UOC) | (7) QTY |
|-------------------|------------|------------------|-------------|-----------------------|---|------------|
| 27 | MFFZZ | | 81349 | M81044/9-12-9 | WIRE,ELECTRICAL MAKE FROM WIRE, P/N M81044/9-12-9..... | V |
| 28 | PAOZZ | 5940-00-115-0763 | 96906 | MS20659-140 | UOC:ACP, TERMINAL,LUG..... | 2 |
| 29 | PAFZZ | 5935-00-808-7458 | 96906 | MS3102R16-10S | UOC:ACP, CONNECTOR,RECEPTACL J32..... | 1 |
| 30 | PAOZZ | 5975-00-899-4606 | 96906 | MS3367-2-0 | UOC:ACP, STRAP,TIEDOWN,ELECT..... | 14 |
| 31 | PAOZZ | 5975-00-903-2284 | 96906 | MS3367-4-0 | UOC:ACP, STRAP,TIEDOWN,ELECT..... | V |
| 32 | PAOZZ | 5945-01-410-8745 | 81349 | M83236/11-009L | UOC:ACP, RELAY,ELECTROMAGNET..... | 1 |
| 33 | PAOZZ | 5340-01-370-7390 | 53337 | TB1 | UOC:ACP, BAIL,RELAY XK2..... | 1 |
| 34 | PAFZZ | | 19207 | 12382017 | UOC:ACP, SOCKET, RELAY..... | 1 |
| 35 | PAOZZ | 5940-00-813-0698 | 96906 | MS25036-101 | UOC:ACP, TERMINAL,LUG XK2..... | 6 |
| 36 | PAFZZ | 5940-00-283-5280 | 96906 | MS25036-106 | UOC:ACP, TERMINAL,LUG..... | 2 |
| 37 | PAFZZ | 5945-01-370-0898 | 51107 | VBA-1171 | UOC:ACP, RELAY,ELECTROMAGNET XK2..... | 1 |

END OF FIGURE

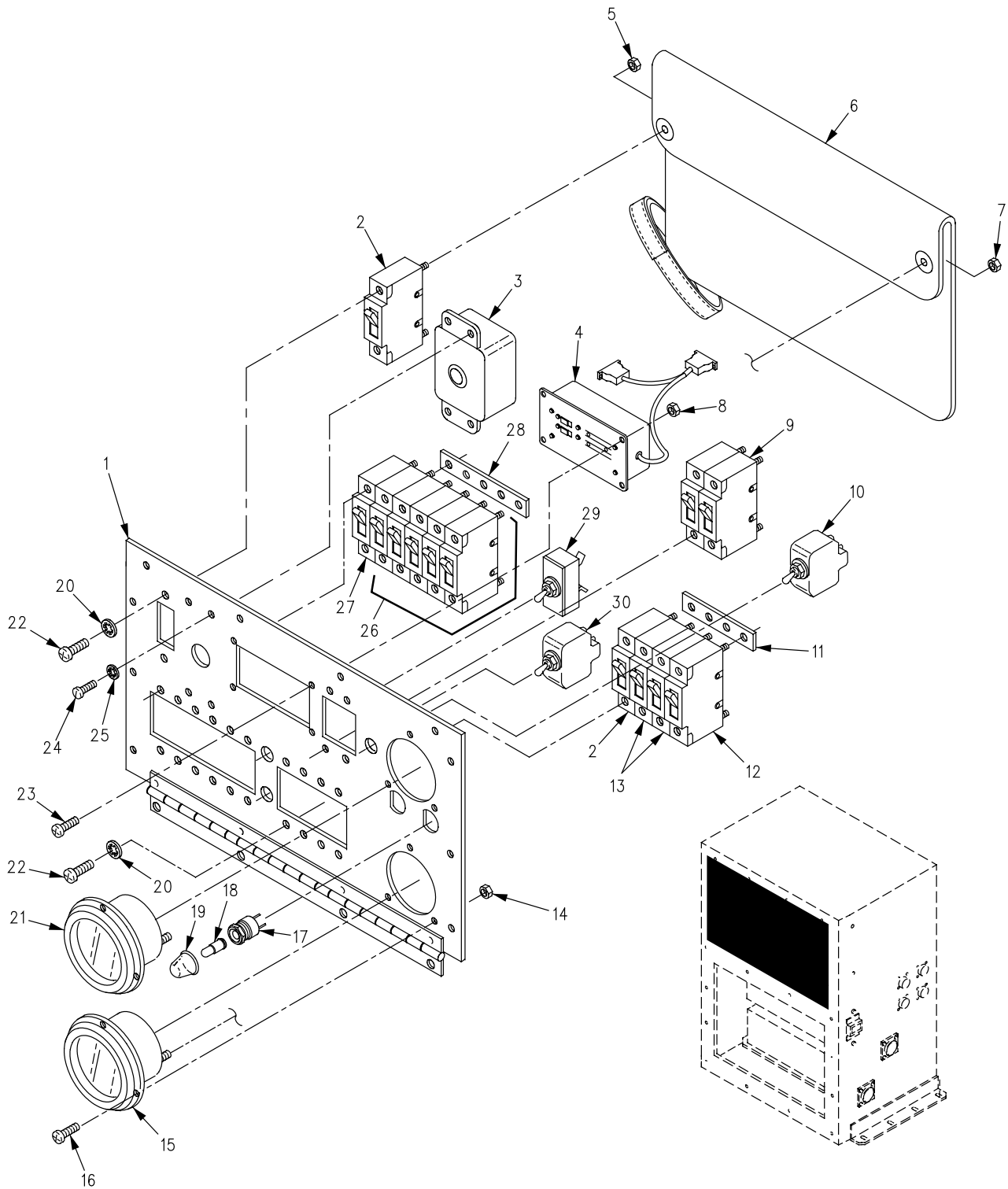

Figure 387. Power Control Enclosure, Faceplate Assembly (M1068)

SECTION II

TM 9-2350-261-24P

| SECTION II (1) ITEM NO | (2) SMR | (3) NSN | (4) CAGE | (5) PART NUMBER | (6) DESCRIPTION AND USABLE ON CODE (UOC) | (7) QTY |
|---|------------|------------------|-------------|-----------------------|--|------------|
| GROUP 4202 ELECTRICAL CONTORLS (MAIN AND AUXILIARY) CONTINUED FIG. 387 POWER CONTROL ENCLOSURE, FACEPLATE ASSEMBLY (M1068) | | | | | | |
| 1 | XAFZZ | | 19207 | 12408451 | FACEPLATE..... | 1 |
| 2 | PAOZZ | | 74193 | AM1-D3-A-0060-02 | UOC:ACP, CIRCUIT BREAKER..... | 2 |
| 3 | PAOZZ | 5310-00-869-1018 | 96906 | MS35650-3255 | UOC:ACP, NUT,PLAIN,HEXAGON..... | 1 |
| 4 | PAOZZ | 5340-01-450-8713 | 19207 | 12408394 | UOC:ACP, SAFETY,COVER..... | 1 |
| 5 | PAOZZ | 5310-00-934-9766 | 96906 | MS35650-305 | UOC:ACP, NUT,PLAIN,HEXAGON..... | 1 |
| 6 | PAOZZ | 5925-00-937-4574 | 81349 | M13516/3BI-200 | CIRCUIT BREAKER..... | 1 |
| 7 | PAOZZ | 6150-01-373-5616 | 4J497 | 84-4141-00 | UOC:ACP, CABLE ASSEMBLY,SPEC W15..... | 1 |
| 8 | PAOZZ | 5310-00-081-8087 | 96906 | MS21044N06 | UOC:ACP, NUT,SELF-LOCKING,HE..... | 4 |
| 9 | PAOZZ | 5925-00-487-5890 | 81349 | M55629/3-094 | CIRCUIT BREAKER..... | 1 |
| 10 | PAOZZ | 5930-00-655-4248 | 96906 | MS24524-21 | UOC:ACP, SWITCH,TOGGLE..... | 1 |
| 11 | PAOZZ | 6150-01-451-2146 | 19207 | 12383818-3 | UOC:ACP, BUS,CONDUCTOR..... | 1 |
| 12 | PAOZZ | 5925-01-097-6892 | 81349 | M55629/1-240 | CIRCUIT BREAKER..... | 1 |
| 13 | PAOZZ | 5925-01-066-6227 | 81349 | M55629/1-127 | UOC:ACP, CIRCUIT BREAKER..... | 2 |
| 14 | PAOZZ | 5310-00-088-0551 | 96906 | MS21044N04 | UOC:ACP, NUT,SELF-LOCKING,HE..... | 6 |
| 15 | PAOZZ | 6625-00-643-1800 | 81349 | MR26W050DCVVR | UOC:ACP, VOLTMETER..... | 1 |
| 16 | PAOZZ | 5305-00-984-4978 | 96906 | MS35206-221 | UOC:ACP, SCREW,MACHINE..... | 6 |
| 17 | PAOZZ | 6210-00-836-2564 | 81349 | LH76/3 | UOC:ACP, LIGHT,INDICATOR..... | 2 |
| 18 | PAOZZ | 6240-01-303-1003 | 81349 | M15098/10-001R | UOC:ACP, LAMP,GLOW..... | 2 |
| 19 | PAOZZ | 6210-00-159-2299 | 81349 | LC14CN3 | UOC:ACP, LENS,LIGHT..... | 2 |
| 20 | PAOZZ | 5310-00-579-0079 | 96906 | MS35333-37 | UOC:ACP, WASHER,LOCK..... | 26 |
| 21 | PAOZZ | 6625-00-542-1558 | 81349 | MR26W150ACVVR | UOC:ACP, VOLTMETER..... | 1 |
| 22 | PAOZZ | 5305-00-984-4988 | 96906 | MS35206-228 | UOC:ACP, SCREW,MACHINE..... | 26 |
| 23 | PAOZZ | 5305-00-889-3000 | 96906 | MS35206-230 | UOC:ACP, SCREW,MACHINE..... | 4 |
| 24 | PAOZZ | 5305-00-989-7435 | 96906 | MS35207-264 | UOC:ACP, SCREW,MACHINE..... | 4 |
| 25 | PAOZZ | 5310-00-576-5752 | 96906 | MS35333-39 | UOC:ACP, WASHER,LOCK..... | 4 |
| 26 | PAOZZ | 5925-00-161-9167 | 81349 | M55629/1-094 | UOC:ACP, CIRCUIT BREAKER..... | 5 |
| 27 | PAOZZ | 5925-01-208-7217 | 81349 | M55629/1-243 | UOC:ACP, CIRCUIT BREAKER..... | 6 |
| 28 | PAOZZ | 6150-01-373-8624 | 19207 | 12383818-1 | UOC:ACP, BUS,CONDUCTOR..... | 1 |
| 29 | PAOZZ | 5930-00-683-1628 | 96906 | MS24523-22 | UOC:ACP, SWITCH,TOGGLE..... | 1 |
| 30 | PAOZZ | 5925-00-837-8964 | 96906 | MS24509-A-10 | UOC:ACP, CIRCUIT BREAKER..... | 1 |

END OF FIGURE

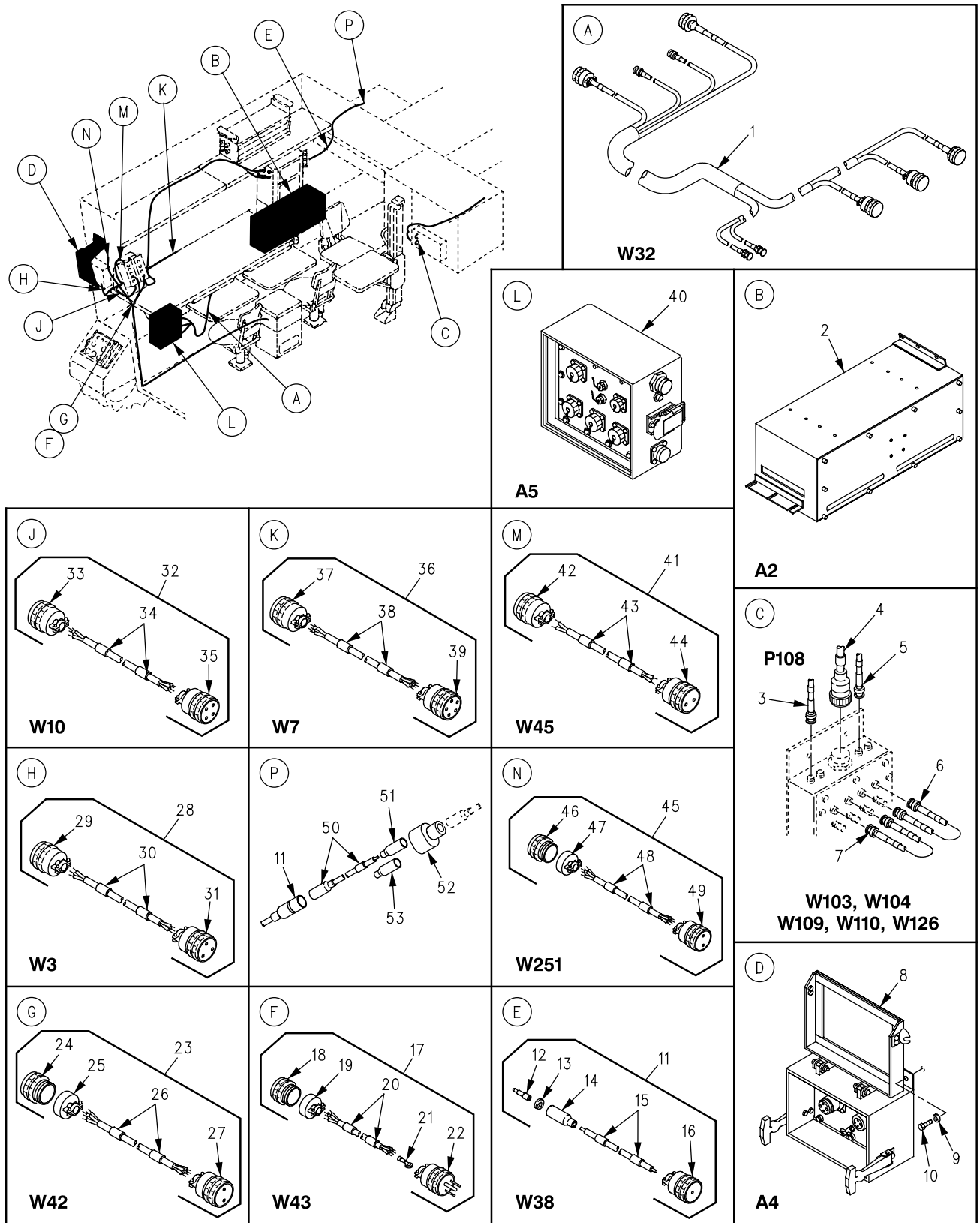

Figure 388. Inverter Housing, Tent Interface Panel, Power Entry Box, and Cable Assembly (M1068)

SECTION II

TM 9-2350-261-24P

| SECTION II (1) ITEM NO | (2) SMR | (3) NSN | (4) CAGE | (5) PART NUMBER | (6) DESCRIPTION AND USABLE ON CODE (UOC) | (7) QTY |
|--|------------|------------------|-------------|-----------------------|---|------------|
| GROUP 4202 ELECTRICAL CONTROLS (MAIN AND AUXILIARY) CONTINUED FIG. 388 INVERTER HOUSING, TENT INTERFACE PANEL, POWER ENTRY BOX, AND CABLE ASSEMBLY (M1068) | | | | | | |
| 1 | PAOZZ | 6150-01-378-2319 | 19207 | 12384081 | CABLE ASSEMBLY, SPEC W32..... | 1 |
| 2 | PAOOO | 6110-01-382-7730 | 19207 | 12383973 | UOC:ACP, DISTRIBUTION BOX SEE FIG. 392..... | 1 |
| 3 | PAOZZ | 5995-01-506-0482 | 19207 | 12383871-9 | UOC:ACP, CABLE ASSEMBLY, SPEC..... | 1 |
| 4 | PAOZZ | 6150-01-382-2330 | 19207 | 12384086-2 | UOC:ACP, CABLE ASSEMBLY, SPEC W126..... | 1 |
| 5 | PAOZZ | 5995-01-506-0510 | 19207 | 12383871-10 | UOC:ACP, CABLE ASSEMBLY, SPEC UDLP..... | 1 |
| 6 | PAOZZ | 5995-01-506-0513 | 19207 | 12383871-14 | UOC:ACP, CABLE ASSEMBLY, SPEC W110..... | 1 |
| 7 | PAOZZ | 5995-01-506-0512 | 19207 | 12383871-13 | UOC:ACP, CABLE ASSEMBLY, SPEC W109..... | 1 |
| 8 | PAOZZ | 6110-01-383-3744 | 19207 | 12383982 | UOC:ACP, DISTRIBUTION BOX SEE FIG. 390..... | 1 |
| 9 | PAOZZ | 5310-01-147-5859 | 19200 | 10910174-40 | UOC:ACP, WASHER, FLAT..... | 3 |
| 10 | PAOZZ | 5305-00-071-2068 | 80204 | B1821BH050C138N | UOC:ACP, SCREW, CAP, HEXAGON H..... | 3 |
| 11 | PAOZZ | 5995-01-383-0401 | 19207 | 12383913 | UOC:ACP, CABLE ASSEMBLY, SPEC W38..... | 1 |
| 12 | PAOZA | 5999-00-057-2929 | 96906 | MS27148-2 | UOC:ACP, .CONTACT, ELECTRICAL..... | 1 |
| 13 | PAOZZ | 5310-00-833-8567 | 19207 | 8338567 | UOC:ACP, .WASHER, SLOTTED..... | 1 |
| 14 | PAOZZ | 5935-00-572-9180 | 19207 | 8338566 | UOC:ACP, .SHELL, ELECTRICAL CO..... | 1 |
| 15 | MOOZZ | | 81349 | M13486-1-5 | UOC:ACP, .WIRE, ELECTRICAL MAKE FROM WIRE, P/N M13486-1-5..... | V |
| 16 | PAOZZ | 5935-01-147-0148 | 96906 | MS3456W12-5S | UOC:ACP, .CONNECTOR, PLUG, ELEC..... | 1 |
| 17 | PAOFA | 5995-01-506-4685 | 19207 | 12383979-1 | UOC:ACP, CABLE ASSEMBLY, SPEC W43..... | 1 |
| 18 | PAOZZ | 5935-01-062-0532 | 96906 | MS27484T16F8S | UOC:ACP, .CONNECTOR, PLUG, ELEC..... | 1 |
| 19 | PAOZZ | 5935-01-268-3928 | 81349 | M85049/49-2-16N | UOC:ACP, .CLAMP, CABLE, ELECTRI..... | 1 |
| 20 | MFFZZ | | 81349 | M81044/9-14-9 | UOC:ACP, .WIRE, ELECTRICAL MAKE FROM WIRE, P/N M81044/9-14-9..... | V |
| 21 | PAOZZ | 5940-00-283-5280 | 96906 | MS25036-106 | UOC:ACP, .TERMINAL, LUG..... | 3 |
| 22 | PAOZZ | 5935-00-812-9240 | 18876 | 9171572 | UOC:ACP, .CONNECTOR, PLUG, ELEC..... | 1 |
| 23 | PAOZZ | | 19207 | 12383978-1 | UOC:ACP, .CABLE ASSEMBLY, PWR..... | 1 |
| 24 | PAOZZ | 5935-01-063-9127 | 96906 | MS27484T16F6S | UOC:ACP, .CONNECTOR, PLUG, ELEC..... | 1 |
| 25 | PAOZZ | 5935-01-268-3928 | 81349 | M85049/49-2-16N | UOC:ACP, .CLAMP, CABLE, ELECTRI..... | 1 |
| 26 | MFFZZ | | 81349 | M81044/9-12-9 | UOC:ACP, .WIRE, ELECTRICAL MAKE FROM WIRE, P/N M81044/9-12-9..... | V |
| 27 | PAOZZ | 5935-01-259-4813 | 96906 | MS3456W20-23P | UOC:ACP, .CONNECTOR, PLUG, ELEC..... | 1 |
| 28 | PAOZZ | 5995-01-382-9525 | 19207 | 12383899 | UOC:ACP, CABLE ASSEMBLY, POWE W3..... | 1 |

SECTION II

TM 9-2350-261-24P

SECTION II

| (1) ITEM NO | (2) SMR | (3) NSN | (4) CAGE | (5) PART NUMBER | (6) DESCRIPTION AND USABLE ON CODE (UOC) | (7) QTY |
|-------------------|------------|------------------|-------------|-----------------------|---|------------|
| 29 | PAOZZ | 5935-01-261-9313 | 96906 | MS3456W28-6P | .CONNECTOR, PLUG, ELEC..... UOC:ACP, | 1 |
| 30 | MFFZZ | | 81349 | M81044/9-6-9 | .WIRE, ELECTRICAL MAKE FROM WIRE, P/N M81044/9-6-9..... UOC:ACP, | V |
| 31 | PAOZZ | 5935-01-254-5044 | 96906 | MS3456W28-6S | .CONNECTOR, PLUG, ELEC..... UOC:ACP, | 1 |
| 32 | PAOZZ | 6150-01-382-9468 | 19207 | 12384082-2 | CABLE ASSEMBLY, POWE W10..... UOC:ACP, | 1 |
| 33 | PAFZZ | 5935-01-040-0463 | 96906 | MS3456W24-22S | .CONNECTOR, PLUG, ELEC..... UOC:ACP, | 1 |
| 34 | MFFZZ | | 81349 | M81044/9-8-9 | .WIRE, ELECTRICAL MAKE FROM WIRE, P/N M81044/9-8-9..... UOC:ACP, | V |
| 35 | PAFZZ | 5935-01-005-9258 | 96906 | MS3106F24-22P | .CONNECTOR, PLUG, ELEC..... UOC:ACP, | 1 |
| 36 | PAOZZ | 5995-01-382-9537 | 19207 | 12384084-1 | CABLE ASSEMBLY, SPEC W7..... UOC:ACP, | 1 |
| 37 | PAFZZ | 5935-01-035-5139 | 96906 | MS3456W18-11S | .CONNECTOR, PLUG, ELEC..... UOC:ACP, | 1 |
| 38 | MFFZZ | | 81349 | M81044/9-12-9 | .WIRE, ELECTRICAL MAKE FROM WIRE, P/N M81044/9-12-9..... UOC:ACP, | V |
| 39 | PAFZZ | 5935-01-127-2089 | 96906 | MS3456W18-11P | .CONNECTOR, PLUG, ELEC..... UOC:ACP, | 1 |
| 40 | PAOFF | 6110-01-506-5798 | 19207 | 12383862-1 | DISTRIBUTION BOX SEE FIG. 391..... UOC:ACP, | 1 |
| 41 | PAOOO | 6150-01-496-8828 | 19207 | 12384083 | CABLE ASSEMBLY, SPEC W45..... UOC:ACP, | 1 |
| 42 | PAOZZ | 5935-01-260-5075 | 96906 | MS3456W24-9S | .CONNECTOR, PLUG, ELEC..... UOC:ACP, | 1 |
| 43 | MOOZZ | | 81349 | M81044/9-4-9 | .WIRE, ELECTRICAL MAKE FROM WIRE, P/N M81044/9-4-9..... UOC:ACP, | V |
| 44 | PAOZA | 5935-00-482-5002 | 96906 | MS3106F24-9P | .CONNECTOR, PLUG, ELEC..... UOC:ACP, | 1 |
| 45 | PAOFF | 6150-01-451-2158 | 19207 | 12408389-1 | CABLE ASSEMBLY, SPEC..... UOC:ACP, | 1 |
| 46 | PAOZZ | 5935-01-062-1988 | 96906 | MS3476L14-4P | .CONNECTOR, PLUG, ELEC..... UOC:ACP, | 1 |
| 47 | PAOZZ | 5935-01-334-6754 | 96906 | M85049/52S-14W | .CLAMP CABLE, ELECTRI..... UOC:ACP, | 1 |
| 48 | MFFZZ | | 81349 | M81044/9-16-9 | .WIRE, ELECTRICAL MAKE FROM M81044/9-16-9..... UOC:ACP, | V |
| 49 | PAOZZ | 5935-00-221-8113 | 96906 | MS3456W14S-1S | .CONNECTOR, PLUG, ELEC..... UOC:ACP, | 1 |
| 50 | PAOOO | 6150-01-385-8017 | 19207 | 12383880-2 | CABLE ASSY, BLACKOUT W29, SEE FIG. 395..... UOC:ACP, | 1 |
| 51 | PAOZZ | 5935-00-833-8561 | 19207 | 8338561 | SHELL, ELECTRICAL CO..... UOC:ACP, | 1 |
| 52 | PAOZZ | 5935-00-900-6281 | 96906 | MS27147-1 | ADAPTER, CONNECTOR..... UOC:ACP, | 1 |
| 53 | PAOZZ | 5935-00-214-0904 | 19207 | 7982907 | DUMMY CONNECTOR, PLU..... UOC:ACP, | 1 |

END OF FIGURE

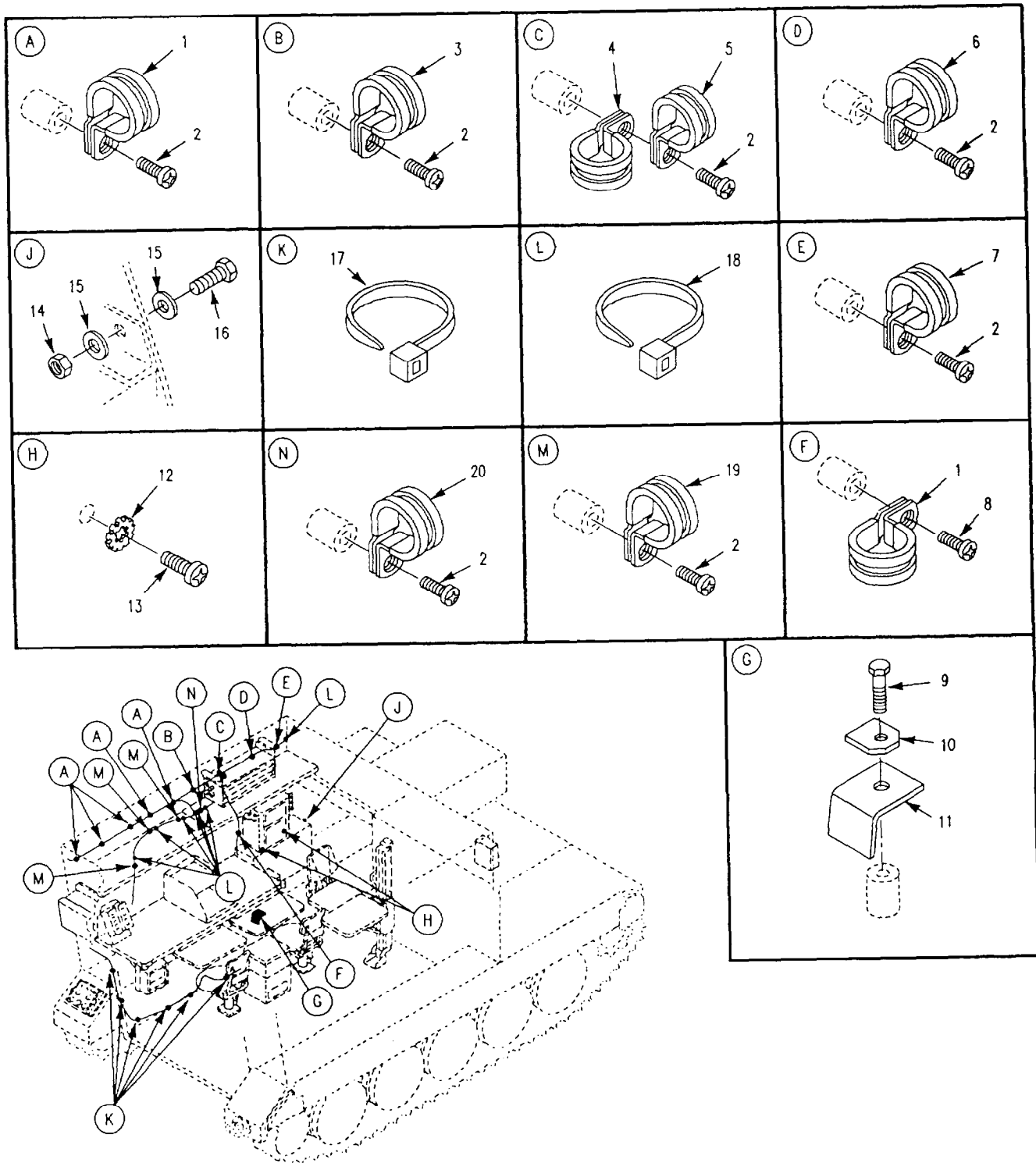

Figure 389. Electrical Power and Communication System Attaching Hardware (M1068)

SECTION II

TM 9-2350-261-24P

| SECTION II (1) ITEM NO | (2) SMR | (3) NSN | (4) CAGE | (5) PART NUMBER | (6) DESCRIPTION AND USABLE ON CODE (UOC) | (7) QTY |
|--|------------|------------------|-------------|-----------------------|--|------------|
| GROUP 4202 ELECTRICAL CONTROLS (MAIN AND AUXILIARY) CONTINUED FIG. 389 ELECTRICAL POWER AND COMMUNICATION SYSTEM ATTACHING HARDWARE (M1068) | | | | | | |
| 1 | PAOZZ | 5340-00-984-8541 | 96906 | MS21333-106 | CLAMP, LOOP..... | 5 |
| 2 | PAOZZ | 5305-00-988-1723 | 96906 | MS35206-279 | UOC:ACP, SCREW, MACHINE..... | 13 |
| 3 | PAOZZ | 5340-00-119-4705 | 96906 | MS9352-05 | UOC:ACP, CLAMP, LOOP..... | 1 |
| 4 | PAOZZ | 5340-00-119-1756 | 96906 | MS9352-09 | UOC:ACP, CLAMP, LOOP..... | 1 |
| 5 | PAOZZ | 5340-00-119-4708 | 96906 | MS9352-12 | UOC:ACP, CLAMP, LOOP..... | 1 |
| 6 | PAOZZ | 5340-00-119-1757 | 96906 | MS9352-15 | UOC:ACP, CLAMP, LOOP..... | 1 |
| 7 | PAOZZ | 5340-00-005-0539 | 96906 | MS9352-25 | UOC:ACP, CLAMP, LOOP..... | 1 |
| 8 | PAOZZ | 5305-00-988-1722 | 96906 | MS35206-278 | UOC:ACP, SCREW, MACHINE..... | 1 |
| 9 | PAOZZ | | 96906 | MS35291-061 | UOC:ACP, SCREW, CAP, HEXAGON H..... | 3 |
| 10 | PAOZZ | 2590-00-783-7483 | 19207 | 10917952 | UOC:ACP, BEZEL, AUTOMOTIVE TR..... | 1 |
| 11 | PAOZZ | 2510-00-005-7695 | 19207 | 10917950 | UOC:ACP, STRIP, MOUNTING FUEL..... | 1 |
| 12 | PAOZZ | 5310-00-067-6357 | 96906 | MS45904-69 | UOC:ACP, WASHER, LOCK..... | 4 |
| 13 | PAOZZ | 5305-00-068-0508 | 80204 | B1821BH025C075N | UOC:ACP, SCREW, CAP, HEXAGON H..... | 2 |
| 14 | PAOZZ | 5310-00-935-9021 | 96906 | MS51943-35 | UOC:ACP, NUT, SELF-LOCKING, HE..... | 3 |
| 15 | PAOZZ | 5310-00-080-6004 | 96906 | MS27183-14 | UOC:ACP, WASHER, FLAT..... | 6 |
| 16 | PAOZZ | 5305-00-068-0510 | 80204 | B1821BH038C100N | UOC:ACP, SCREW, CAP, HEXAGON H..... | 3 |
| 17 | PAOZZ | 5975-00-984-6582 | 96906 | MS3367-1-0 | UOC:ACP, STRAP, TIEDOWN, ELECT..... | 6 |
| 18 | PAOZZ | 5975-00-985-6630 | 96906 | MS3367-3-0 | UOC:ACP, STRAP, TIEDOWN, ELECT..... | 7 |
| 19 | PAOZZ | 5340-01-021-9614 | 96906 | MS9352-27 | UOC:ACP, CLAMP, LOOP..... | 3 |
| 20 | PAOZZ | 5340-00-005-0541 | 96906 | MS9352-31 | UOC:ACP, CLAMP, LOOP..... | 1 |

END OF FIGURE

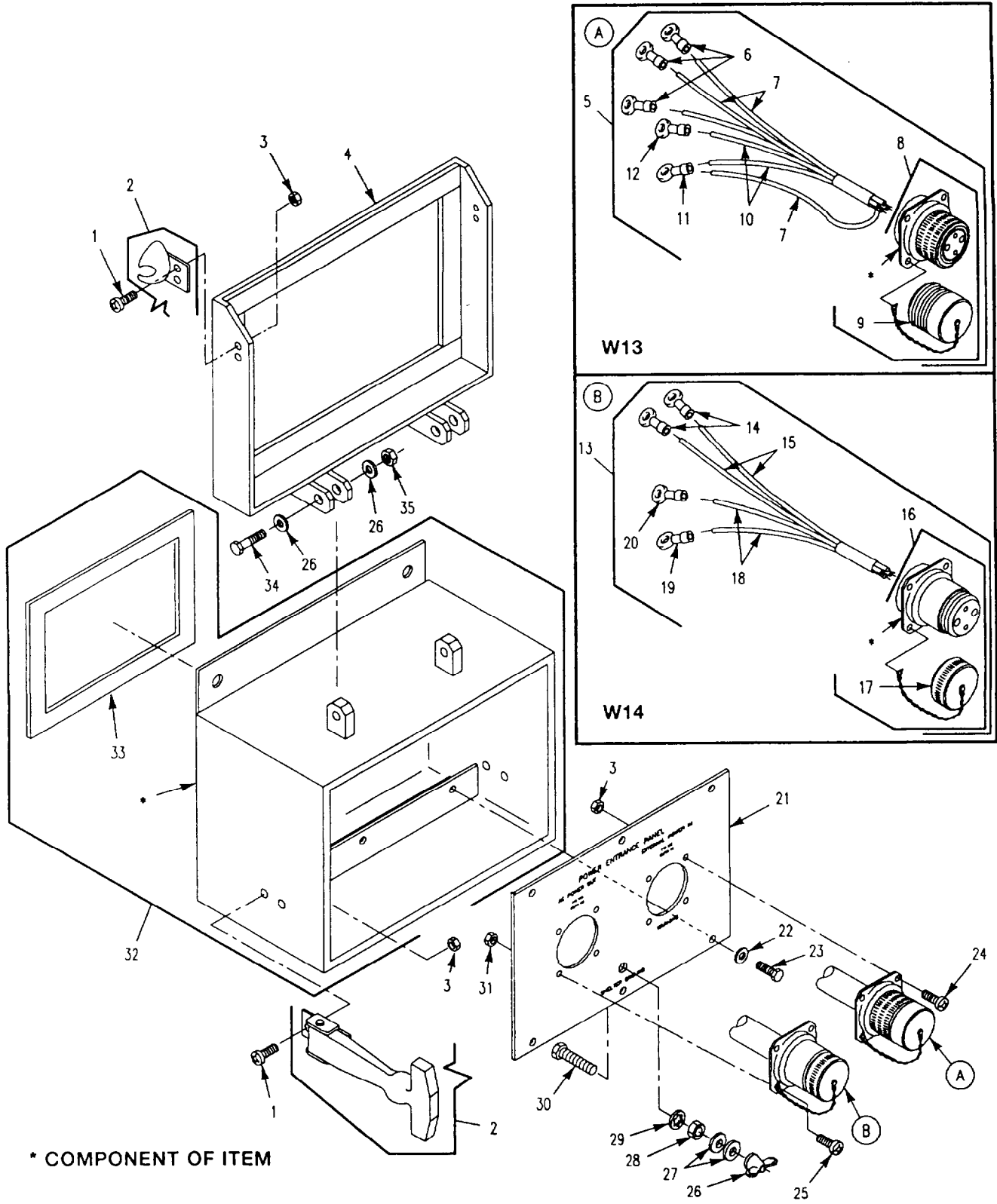

Figure 390. Power Entry Box Assembly (M1068)

SECTION II

TM 9-2350-261-24P

| SECTION II (1) ITEM NO | (2) SMR | (3) NSN | (4) CAGE | (5) PART NUMBER | (6) DESCRIPTION AND USABLE ON CODE (UOC) | (7) QTY |
|--|------------|------------------|-------------|-----------------------|--|------------|
| GROUP 4202 ELECTRICAL CONTROLS (MAIN AND AUXILIARY) CONTINUED FIG. 390 POWER ENTRY BOX ASSEMBLY (M1068) | | | | | | |
| 1 | PAOZZ | 5305-00-989-7435 | 96906 | MS35207-264 | SCREW, MACHINE..... UOC: ACP, | 12 |
| 2 | PAOZZ | 4930-00-780-9105 | 94222 | 37-10-101-10 | LATCH ASSEMBLY, COVE..... UOC: ACP, | 2 |
| 3 | PAOZZ | 5310-00-877-5797 | 96906 | MS21044N3 | NUT, SELF-LOCKING, HE..... UOC: ACP, | 16 |
| 4 | PAOZZ | 5340-01-369-6747 | 19207 | 12383805 | COVER, ACCESS..... UOC: ACP, | 1 |
| 5 | PAOZZ | 6150-01-382-9413 | 19207 | 12382097 | CABLE ASSEMBLY, POWE W13..... UOC: ACP, | 1 |
| 6 | PAOZZ | 5940-00-113-9825 | 96906 | MS20659-141 | . . TERMINAL, LUG..... UOC: ACP, | 1 |
| 7 | MOOZZ | | 19207 | 12293251-2 | . WIRE, ELECTRICAL MAKE FROM WIRE, P/N 12293251-2..... UOC: ACP, | V |
| 8 | PAFFF | 5935-01-332-3276 | 96906 | MS90556C32405P | . CONNECTOR, PLUG, ELEC..... UOC: ACP, | 1 |
| 9 | PAOZZ | 5935-00-114-5781 | 96906 | MS90564-3C | . . COVER, ELECTRICAL CO..... UOC: ACP, | 1 |
| 10 | PAOZZ | 5940-00-115-4995 | 96906 | MS20659-112 | . TERMINAL, LUG..... UOC: ACP, | 1 |
| 11 | MOOZZ | | 19207 | 12293251-1 | . WIRE, ELECTRICAL MAKE FROM WIRE, P/N 12293251-1..... UOC: ACP, | V |
| 12 | PAOZZ | 5940-00-115-4992 | 96906 | MS20659-110 | . TERMINAL, LUG..... UOC: ACP, | 1 |
| 13 | PAOZZ | 6150-01-382-9555 | 19207 | 12382099 | CABLE ASSEMBLY, POWE..... UOC: ACP, | 1 |
| 14 | PAOZZ | 5940-00-557-4341 | 96906 | MS25036-123 | . TERMINAL, LUG..... UOC: ACP, | 2 |
| 15 | MOOZZ | | 19207 | 12293251-2 | . WIRE, ELECTRICAL MAKE FROM WIRE, P/N 12293251-2..... UOC: ACP, | V |
| 16 | XBFFF | | 96906 | MS90555C32405S | . CONNECTOR, RECEPTAC..... UOC: ACP, | 1 |
| 17 | PAOZZ | 5935-00-114-8061 | 96906 | MS90563-3C | . . COVER, ELECTRICAL CO..... UOC: ACP, | 1 |
| 18 | PAOZZ | 5940-00-114-1314 | 96906 | MS20659-129 | . . TERMINAL, LUG..... UOC: ACP, | 2 |
| 19 | MOOZZ | | 19207 | 12293251-1 | . WIRE, ELECTRICAL MAKE FROM WIRE, P/N 12293251-1..... UOC: ACP, | V |
| 20 | PAOZZ | 5940-00-115-2676 | 96906 | MS20659-143 | . TERMINAL, LUG..... UOC: ACP, | 1 |
| 21 | XAFZZ | | 19207 | 12383798 | FACEPLATE..... UOC: ACP, | 1 |
| 22 | PAOZZ | 5310-00-167-0721 | 96906 | MS35333-41 | WASHER, LOCK..... UOC: ACP, | 6 |
| 23 | PAOZZ | 5305-00-071-2505 | 80204 | B1821BH025C088N | SCREW, CAP, HEXAGON H..... UOC: ACP, | 6 |
| 24 | PAOZZ | 5305-00-995-3444 | 96906 | MS35207-266 | SCREW, MACHINE..... UOC: ACP, | 3 |
| 25 | PAOZZ | 5305-00-993-1851 | 96906 | MS35207-267 | SCREW, MACHINE..... UOC: ACP, | 2 |
| 26 | PAOZZ | 5310-01-088-2490 | 96906 | MS35425-74 | NUT, PLAIN, WING..... UOC: ACP, | 1 |
| 27 | PAOZZ | 5310-00-080-6004 | 96906 | MS27183-14 | WASHER, FLAT..... UOC: ACP, | 6 |
| 28 | PAOZZ | 5310-00-851-2682 | 96906 | MS35691-17 | NUT, PLAIN, HEXAGON..... UOC: ACP, | 1 |

SECTION II

TM 9-2350-261-24P

SECTION II

| (1) ITEM NO | (2) SMR | (3) NSN | (4) CAGE | (5) PART NUMBER | (6) DESCRIPTION AND USABLE ON CODE (UOC) | (7) QTY |
|-------------------|------------|------------------|-------------|-----------------------|--|------------|
| 29 | PAOZZ | 5310-00-595-7237 | 96906 | MS35333-42 | WASHER, LOCK..... UOC:ACP, | 1 |
| 30 | PAOZZ | 5305-00-725-2317 | 80204 | B1821BH038C150N | SCREW, CAP, HEXAGON H..... UOC:ACP, | 1 |
| 31 | PAOZZ | 5310-00-935-9021 | 96906 | MS51943-35 | NUT, SELF-LOCKING, HE..... UOC:ACP, | 2 |
| 32 | AFFFF | | 19207 | 12383981 | BOX, POWER ENTRY..... UOC:ACP, | 1 |
| 33 | PAOZZ | 5330-01-372-4755 | 19207 | 12383981-10 | .GASKET..... UOC:ACP, | 1 |
| 34 | PAOZZ | 5305-00-782-9489 | 80204 | B1821BH038C200N | SCREW, CAP, HEXAGON H..... UOC:ACP, | 2 |

END OF FIGURE

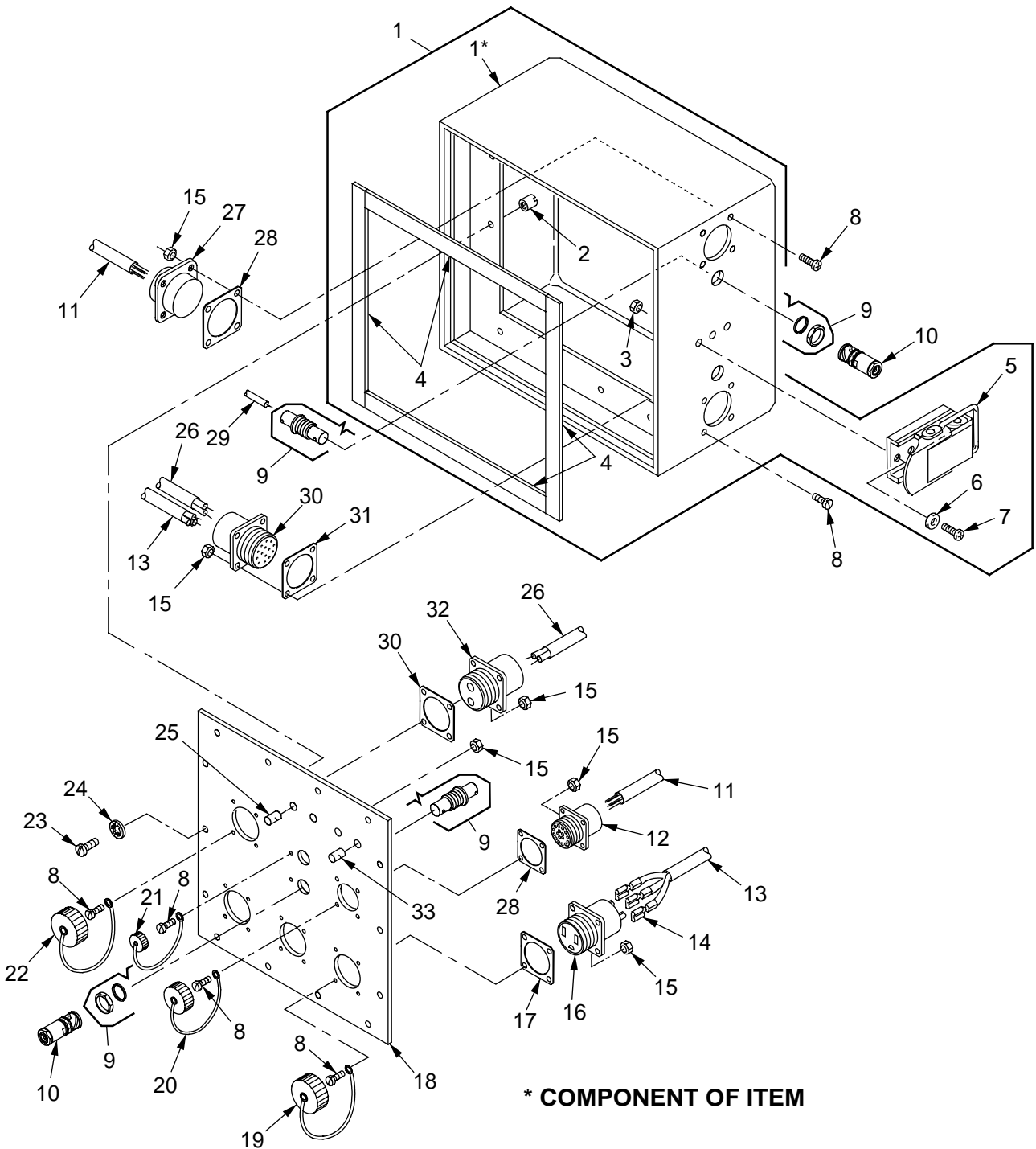

Figure 391. Tent Interface Box and Panel Assembly (M1068)

SECTION II

TM 9-2350-261-24P

| SECTION II (1) ITEM NO | (2) SMR | (3) NSN | (4) CAGE | (5) PART NUMBER | (6) DESCRIPTION AND USABLE ON CODE (UOC) | (7) QTY |
|--|------------|------------------|-------------|-----------------------|--|------------|
| GROUP 4202 ELECTRICAL CONTROLS (MAIN AND AUXILIARY) CONTINUED FIG. 391 TENT INTERFACE BOX AND PANEL ASSEMBLY (M1068) | | | | | | |
| 1 | PAOZZ | 5975-01-376-2278 | 19207 | 12383807 | PANEL, POWER DISTRIB..... UOC:ACP, | 1 |
| 2 | PAOZZ | 5310-00-121-7753 | 96906 | MS27130-S15 | .NUT, PLAIN, BLIND RIV..... UOC:ACP, | 12 |
| 3 | PAOZZ | 5310-00-902-6676 | 96906 | MS21083N3 | .NUT, SELF-LOCKING, HE..... UOC:ACP, | 6 |
| 4 | PAOZZ | | 19207 | 12383807-7 | .GASKET..... UOC:ACP, | 4 |
| 5 | XBOZZ | | 98003 | SCC76220 | .CATCH, CLAMPING..... UOC:ACP, | 2 |
| 6 | PAOZZ | 5310-00-809-8546 | 96906 | MS27183-8 | .WASHER, FLAT..... UOC:ACP, | 6 |
| 7 | PAOZZ | 5305-00-995-3444 | 96906 | MS35207-266 | .SCREW, MACHINE..... UOC:ACP, | 6 |
| 8 | PAOZZ | 5305-00-889-2999 | 96906 | MS35206-217 | SCREW, MACHINE..... UOC:ACP, | 30 |
| 9 | PAOZZ | 5935-01-464-1697 | 74868 | 31-4803 | ADAPTER, CABLE CLAMP..... UOC:ACP, | 4 |
| 10 | PAOZZ | 5935-00-004-6257 | 81349 | M39012/16-0014 | CONNECTOR, RECEPTACL..... UOC:ACP, | 4 |
| 11 | MFFZZ | | 81349 | M81044/9-20-9 | WIRE, ELECTRICAL MAKE FROM WIRE, P/N M81044/9-20-9..... UOC:ACP, | V |
| 12 | PAFZA | 5935-00-233-6783 | 96906 | MS27508E16B26S | CONNECTOR, RECEPTACL..... UOC:ACP, | 1 |
| 13 | MOOZZ | | 81349 | M81044/9-14-9 | WIRE, ELECTRICAL MAKE FROM WIRE, P/N M81044/9-14-9..... UOC:ACP, | V |
| 14 | PAOZZ | 5940-00-283-5280 | 96906 | MS25036-106 | TERMINAL, LUG..... UOC:ACP, | 9 |
| 15 | PAOZZ | 5310-00-088-0551 | 96906 | MS21044N04 | NUT, SELF-LOCKING, HE..... UOC:ACP, | 30 |
| 16 | PAOZZ | 5935-00-615-3911 | 14933 | 85031-1 | CONNECTOR, RECEPTACL..... UOC:ACP, | 3 |
| 17 | PAOZZ | 5330-00-641-4336 | 96906 | MS52000-8 | GASKET..... UOC:ACP, | 3 |
| 18 | XAFZZ | | 19207 | 12383887 | FACEPLATE..... UOC:ACP, | 1 |
| 19 | PAOZZ | 5935-01-176-1708 | 96906 | MS25043-22DA | COVER, ELECTRICAL CO..... UOC:ACP, | 3 |
| 20 | PAOZZ | 5935-01-265-3083 | 96906 | MS27511B16CL | COVER, ELECTRICAL CO..... UOC:ACP, | 1 |
| 21 | PAOZZ | 5985-01-370-5431 | 00779 | 1-221629-6 | CAP, ELECTRICAL..... UOC:ACP, | 2 |
| 22 | PAOZZ | 5935-00-221-8620 | 96906 | MS25043-20DA | COVER, ELECTRICAL CO..... UOC:ACP, | 1 |
| 23 | PAOZZ | 5305-00-984-6194 | 96906 | MS35206-246 | SCREW, MACHINE..... UOC:ACP, | 10 |
| 24 | PAOZZ | 5310-00-576-5752 | 96906 | MS35333-39 | WASHER, LOCK..... UOC:ACP, | 14 |
| 25 | PAOZZ | 5940-00-937-5237 | 81349 | PB08NA01 | POST, BINDING, ELECTR..... UOC:ACP, | 2 |
| 26 | MFFZZ | | 19207 | 12293251-1 | WIRE, ELECTRICAL MAKE FROM WIRE, P/N 12293251-1..... UOC:ACP, | V |
| 27 | PAFZA | 5935-00-170-9768 | 96906 | MS27508E16B26P | CONNECTOR, RECEPTACL..... UOC:ACP, | 1 |
| 28 | PAOZZ | 5330-00-946-8344 | 96906 | MS52000-5 | GASKET..... UOC:ACP, | 1 |

SECTION II

TM 9-2350-261-24P

SECTION II

| (1) ITEM NO | (2) SMR | (3) NSN | (4) CAGE | (5) PART NUMBER | (6) DESCRIPTION AND USABLE ON CODE (UOC) | (7) QTY |
|-------------------|------------|------------------|-------------|-----------------------|---|------------|
| 29 | MOOZZ | | 81349 | M17/158-00001 | CABLE,RADIO,FREQUEN MAKE FROM, 81349, M17/158-00001..... | V |
| 30 | PAFZZ | 5935-01-150-8751 | 96906 | MS3452W20-14P | UOC:ACP, CONNECTOR,RECEPTACL..... | 1 |
| 31 | PAOZZ | 5330-00-968-1753 | 96906 | MS52000-7 | UOC:ACP, GASKET..... | 2 |
| 32 | PAFZZ | 5935-01-225-1986 | 96906 | MS3452W20-23S | UOC:ACP, CONNECTOR,RECEPTACL..... | 1 |
| 33 | PAOZZ | 5940-00-926-8162 | 81349 | PB08NA02 | UOC:ACP, POST,BINDING,ELECTR..... | 2 |

END OF FIGURE

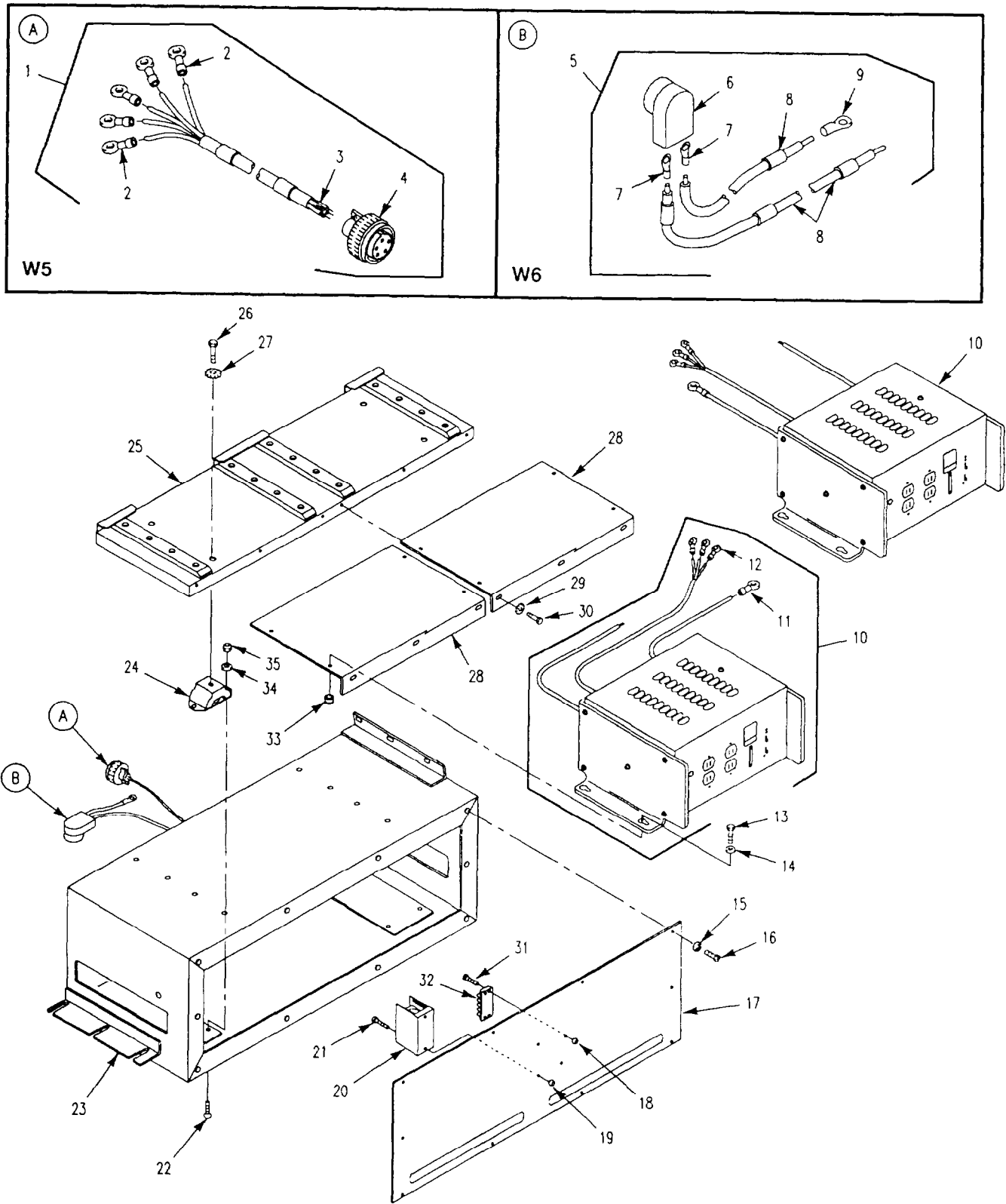

Figure 392. Inverter Housing Assembly (M1068)

SECTION II

TM 9-2350-261-24P

| SECTION II (1) ITEM NO | (2) SMR | (3) NSN | (4) CAGE | (5) PART NUMBER | (6) DESCRIPTION AND USABLE ON CODE (UOC) | (7) QTY |
|---|------------|------------------|-------------|-----------------------|--|------------|
| GROUP 4202 ELECTRICAL CONTROLS (MAIN AND AUXILIARY) CONTINUED FIG. 392 INVERTER HOUSING ASSEMBLY (M1068) | | | | | | |
| 1 | PAOZZ | 6150-01-376-5795 | 19207 | 12383900 | CABLE ASSEMBLY, SPEC W5..... UOC:ACP, | 1 |
| 2 | PAOZZ | 5940-00-113-0954 | 96906 | MS20659-165 | . TERMINAL, LUG..... UOC:ACP, | 5 |
| 3 | MFFZZ | | 81349 | M81044/9-12-9 | . WIRE, ELECTRICAL MAKE FROM WIRE, P/N M81044/9-12-9..... UOC:ACP, | V |
| 4 | PAFZZ | 5935-01-159-3076 | 96906 | MS3456W18-11SX | . CONNECTOR, PLUG, ELEC..... UOC:ACP, | 1 |
| 5 | PAOZZ | 6150-01-451-2104 | 19207 | 12382524 | CABLE ASSEMBLY, SPEC W6..... UOC:ACP, | 1 |
| 6 | PAOZZ | 5935-00-567-0128 | 19207 | 11682338 | . CONNECTOR, PLUG, ELEC..... UOC:ACP, | 1 |
| 7 | PAOZZ | 5940-00-115-5004 | 96906 | MS20659-120 | . TERMINAL, LUG..... UOC:ACP, | 2 |
| 8 | MOOZZ | | 81349 | M13486/15-2 | . WIRE, ELECTRICAL MAKE FROM WIRE, P/N M13486/15-2..... UOC:ACP, | V |
| 9 | PAOZZ | 5940-00-115-5002 | 96906 | MS20659-153 | . TERMINAL, LUG..... UOC:ACP, | 1 |
| 10 | PAFZZ | 6130-01-379-7042 | 19207 | 12383902-1 | INVERTER, POWER, STAT..... UOC:ACP, | 1 |
| 10 | PAFZZ | 6130-01-386-4798 | 19207 | 12383902-2 | INVERTER, POWER, STAT..... UOC:ACP, | 1 |
| 11 | PAOZZ | 5940-00-115-5000 | 96906 | MS20659-117 | . TERMINAL, LUG..... UOC:ACP, | 1 |
| 12 | PAOZZ | 5940-00-113-0954 | 96906 | MS20659-165 | . TERMINAL, LUG..... UOC:ACP, | 3 |
| 13 | PAOZZ | 5305-00-068-0508 | 80204 | B1821BH025C075N | SCREW, CAP, HEXAGON H..... UOC:ACP, | 8 |
| 14 | PAOZZ | 5310-00-809-4058 | 96906 | MS27183-10 | WASHER, FLAT..... UOC:ACP, | 8 |
| 15 | PAOZZ | 5310-00-576-5752 | 96906 | MS35333-39 | WASHER, LOCK..... UOC:ACP, | 10 |
| 16 | PAOZZ | 5305-00-984-6211 | 96906 | MS35206-264 | SCREW, MACHINE..... UOC:ACP, | 10 |
| 17 | PAOZZ | 5340-01-369-6748 | 19207 | 12383975 | COVER, ACCESS..... UOC:ACP, | 1 |
| 18 | PAOZZ | 5310-00-081-8087 | 96906 | MS21044N06 | NUT, SELF-LOCKING, HE..... UOC:ACP, | 4 |
| 19 | PAOZZ | 5310-00-877-5797 | 96906 | MS21044N3 | NUT, SELF-LOCKING, HE..... UOC:ACP, | 2 |
| 20 | PAOZZ | 2920-01-371-1392 | 26794 | GG1 | TERMINAL BLOCK, ELEC..... UOC:ACP, | 1 |
| 21 | PAOZZ | 5305-00-993-1848 | 96906 | MS35207-265 | SCREW, MACHINE..... UOC:ACP, | 2 |
| 22 | PAOZZ | 5305-00-958-5469 | 96906 | MS35190-305 | SCREW, MACHINE..... UOC:ACP, | 8 |
| 23 | XAFZZ | | 19207 | 12383974 | INVERTER HOUSING..... UOC:ACP, | 1 |
| 24 | PAOZZ | 5340-00-988-8300 | 81860 | 633A60 | MOUNT, RESILIENT..... UOC:ACP, | 4 |
| 25 | PAOZZ | 5340-01-369-6901 | 19207 | 12383976 | PLATE, MOUNTING..... UOC:ACP, | 1 |
| 26 | PAOZZ | 5305-00-732-0512 | 80204 | B1821BH050C075N | SCREW, CAP, HEXAGON..... UOC:ACP, | 4 |
| 27 | PAOZZ | 5310-00-935-8984 | 96906 | MS45904-84 | WASHER, LOCK..... UOC:ACP, | 4 |
| 28 | PAOZZ | 5340-01-369-4833 | 19207 | 12383905 | PLATE, MOUNTING..... UOC:ACP, | 2 |

SECTION II

TM 9-2350-261-24P

SECTION II

| (1) ITEM NO | (2) SMR | (3) NSN | (4) CAGE | (5) PART NUMBER | (6) DESCRIPTION AND USABLE ON CODE (UOC) | (7) QTY |
|-------------------|------------|------------------|-------------|-----------------------|--|------------|
| 29 | PAOZZ | 5310-00-067-6357 | 96906 | MS45904-69 | WASHER, LOCK..... | 6 |
| 30 | PAOZZ | 5305-00-225-3843 | 96906 | MS90728-8 | UOC:ACP, SCREW, CAP, HEXAGON H..... | 6 |
| 31 | PAOZZ | 5305-00-984-4992 | 96906 | MS35206-232 | UOC:ACP, SCREW, MACHINE..... | 4 |
| 32 | PAOZZ | 5940-00-983-6083 | 81349 | 38TB5F | UOC:ACP, TERMINAL BOARD..... | 1 |
| 33 | PAOZZ | 5310-00-061-4650 | 96906 | MS51943-31 | UOC:ACP, NUT, SELF-LOCKING, HE..... | 8 |
| 34 | PAOZZ | 5310-01-280-5795 | 96906 | MS27183-56 | UOC:ACP, WASHER, FLAT..... | 8 |
| 35 | PAOZZ | 5310-00-814-0673 | 96906 | MS51943-33 | UOC:ACP, NUT, SELF-LOCKING, HE..... | 8 |

END OF FIGURE

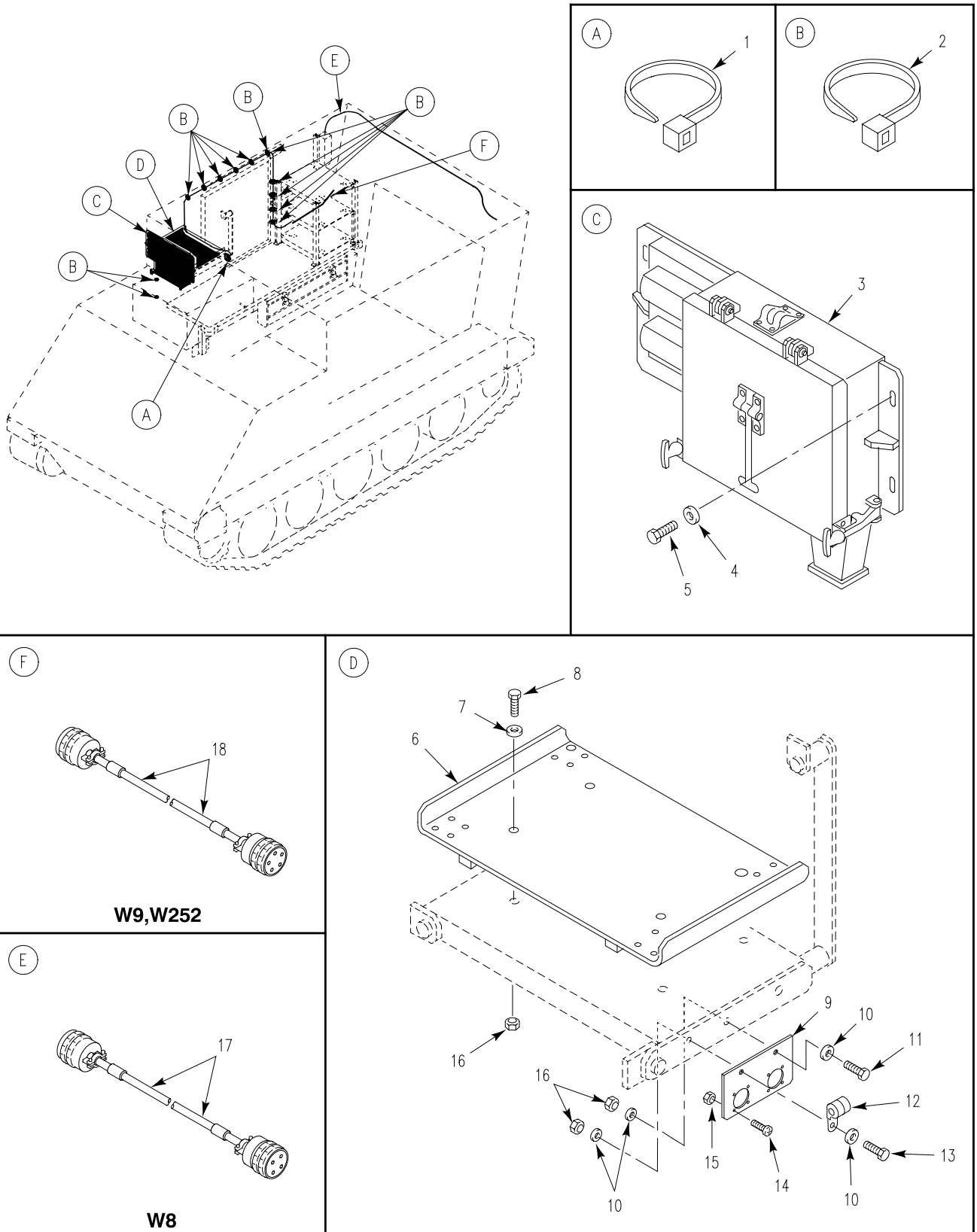

Figure 393. External Communication Box Facsimile Machine Mount, Cable, and Attaching Hardware (M1068)

SECTION II

TM 9-2350-261-24P

| SECTION II (1) ITEM NO | (2) SMR | (3) NSN | (4) CAGE | (5) PART NUMBER | (6) DESCRIPTION AND USABLE ON CODE (UOC) | (7) QTY |
|---|------------|------------------|-------------|-----------------------|---|------------|
| GROUP 4202 ELECTRICAL CONTROLS (MAIN AND AUXILIARY) CONTINUED FIG. 393 EXTERNAL COMMUNICATION BOX FACSIMILE MACHINE MOUNT, CABLE, AND ATTACHING HARDWARE (M1068) | | | | | | |
| 1 | PAOZZ | 5975-00-985-6630 | 96906 | MS3367-3-0 | STRAP, TIEDOWN, ELECT..... UOC:ACP, | 1 |
| 2 | PAOZZ | 5975-00-984-6582 | 96906 | MS3367-1-0 | STRAP, TIEDOWN, ELECT..... UOC:ACP, | 12 |
| 3 | PAOOO | 5975-01-519-2771 | 19207 | 12383967-1 | CHASSIS, ELECTRICAL SEE FIG. 394... UOC:ACP, | 1 |
| 4 | PAOZZ | 5310-00-809-5998 | 96906 | MS27183-18 | WASHER, FLAT..... UOC:ACP, | 4 |
| 5 | PAOZZ | 5305-00-071-2067 | 80204 | B1821BH050C125N | SCREW, CAP, HEXAGON H..... UOC:ACP, | 4 |
| 6 | PAOZZ | 5340-01-368-5127 | 19207 | 12383827 | PLATE, MOUNTING..... UOC:ACP, | 1 |
| 7 | PAOZZ | 5310-01-274-3255 | 96906 | MS27183-52 | WASHER, FLAT..... UOC:ACP, | 4 |
| 8 | PAOZZ | 5305-00-068-0509 | 80204 | B1821BH025C125N | SCREW, CAP, HEXAGON H..... UOC:ACP, | 4 |
| 9 | PAOZZ | 5340-01-368-6146 | 19207 | 12383964 | BRACKET, MOUNTING..... UOC:ACP, | 1 |
| 10 | PAOZZ | 5310-00-809-4058 | 96906 | MS27183-10 | WASHER, FLAT..... UOC:ACP, | 6 |
| 11 | PAOZZ | 5305-00-068-0508 | 80204 | B1821BH025C075N | SCREW, CAP, HEXAGON H..... UOC:ACP, | 1 |
| 12 | PAOZZ | 5340-00-809-1494 | 96906 | MS21333-105 | CLAMP, LOOP..... UOC:ACP, | 2 |
| 13 | PAOZZ | 5305-00-988-1171 | 96906 | MS35206-285 | SCREW, MACHINE..... UOC:ACP, | 2 |
| 14 | PAOZZ | 5305-00-889-3001 | 96906 | MS35206-231 | SCREW, MACHINE..... UOC:ACP, | 4 |
| 15 | PAOZZ | 5310-00-081-8087 | 96906 | MS21044N06 | NUT, SELF-LOCKING, HE..... UOC:ACP, | 4 |
| 16 | PAOZZ | 5310-00-088-1251 | 96906 | MS51922-1 | NUT, SELF-LOCKING, HE..... UOC:ACP, | 7 |
| 17 | PAOZZ | 5995-01-382-9503 | 19207 | 12384084-2 | CABLE ASSEMBLY, SPEC SEE FIG. 388, ITEM #36, W8..... UOC:ACP, | 1 |
| 18 | PAOFF | | 19207 | 12408389-2 | CABLE ASSEMBLY, SPEC SEE FIG. 388, ITEM #45, W9, W252..... UOC:ACP, | 1 |

END OF FIGURE

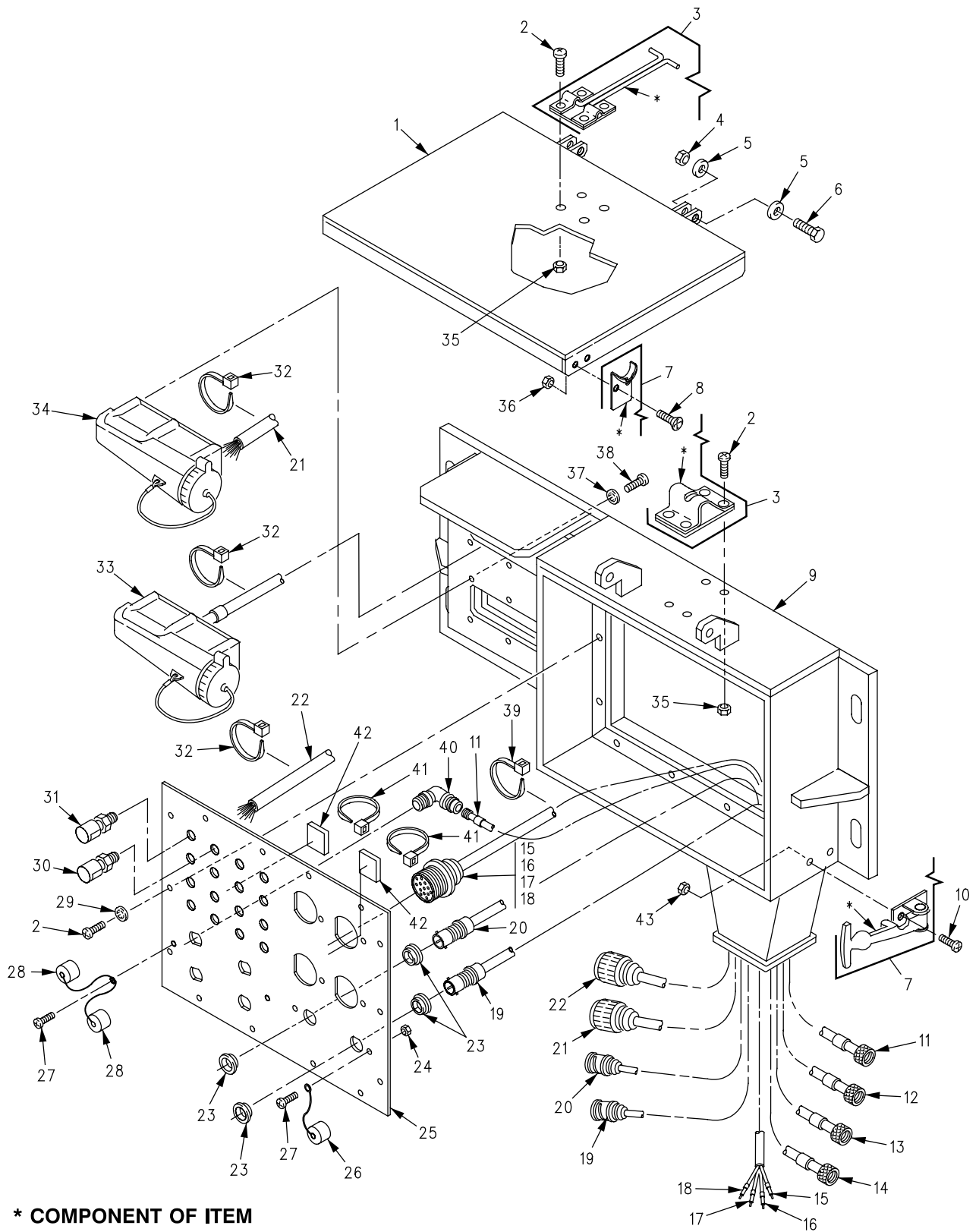

Figure 394. External Communication Box Assembly (M1068)

SECTION II

TM 9-2350-261-24P

| SECTION II (1) ITEM NO | (2) SMR | (3) NSN | (4) CAGE | (5) PART NUMBER | (6) DESCRIPTION AND USABLE ON CODE (UOC) | (7) QTY |
|--|------------|------------------|-------------|-----------------------|--|------------|
| GROUP 4202 ELECTRICAL CONTROLS (MAIN AND AUXILIARY) CONTINUED FIG. 394 EXTERNAL COMMUNICATION BOX ASSEMBLY (M1068) | | | | | | |
| 1 | PAOZZ | 5340-01-369-4857 | 19207 | 12383971 | COVER, ACCESS..... | 1 |
| 2 | PAOZZ | 5305-00-984-6195 | 96906 | MS35206-247 | UOC:ACP, SCREW, MACHINE..... | 8 |
| 3 | PAOZZ | 5340-01-193-2778 | 19220 | 5601U | UOC:ACP, LATCH..... | 1 |
| 4 | PAOZZ | 5310-01-500-3209 | 81349 | M45913/3-6CG8Z | UOC:ACP, NUT, SELF-LOCKING, HE..... | 2 |
| 5 | PAOZZ | 5310-00-080-6004 | 96906 | MS27183-14 | UOC:ACP, WASHER, FLAT..... | 4 |
| 6 | PAOZZ | 5305-00-269-3216 | 96906 | MS90728-66 | UOC:ACP, SCREW, CAP, HEXAGON H..... | 2 |
| 7 | PAOZZ | 4930-00-780-9105 | 94222 | 37-10-101-10 | UOC:ACP, LATCH ASSEMBLY, COVE..... | 2 |
| 8 | PAOZZ | 5305-00-984-7341 | 96906 | MS35191-273 | UOC:ACP, SCREW, MACHINE..... | 4 |
| 9 | XAFZZ | | 19207 | 12383972 | UOC:ACP, BOX, EXTERNAL COMMUN..... | 1 |
| 10 | PAOZZ | 5305-00-993-1848 | 96906 | MS35207-265 | UOC:ACP, SCREW, MACHINE..... | 4 |
| 11 | PAOZZ | 5995-01-382-9414 | 19207 | 12383869-1 | UOC:ACP, CABLE ASSEMBLY, RADI W111..... | 1 |
| 12 | PAOZZ | 5995-01-382-9430 | 19207 | 12383869-2 | UOC:ACP, CABLE ASSEMBLY, RADI W112..... | 1 |
| 13 | PAOZZ | 5995-01-382-9527 | 19207 | 12383869-3 | UOC:ACP, CABLE ASSEMBLY, RADI W113..... | 1 |
| 14 | PAOZZ | 5995-01-382-9469 | 19207 | 12383869-4 | UOC:ACP, CABLE ASSEMBLY, RADI W114..... | 1 |
| 15 | PAOZZ | 6080-01-451-7402 | 19207 | 12382508-1 | UOC:ACP, CABLE ASSEMBLY, FIBE FIBER PORT A... | 1 |
| 16 | PAOZZ | 6080-01-451-5531 | 19207 | 12382508-2 | UOC:ACP, CABLE ASSEMBLY, FIBE FIBER PORT B... | 1 |
| 17 | PAOZZ | 6080-01-451-5532 | 19207 | 12382508-3 | UOC:ACP, CABLE ASSEMBLY, FIBE FIBER PORT C... | 1 |
| 18 | PAOZZ | 6080-01-451-5533 | 19207 | 12382508-4 | UOC:ACP, CABLE ASSEMBLY, FIBE FIBER PORT D... | 1 |
| 19 | PAOZZ | 5995-01-505-7133 | 19207 | 12383870-4 | UOC:ACP, CABLE ASSEMBLY, SPEC W102..... | 1 |
| 20 | PAOZZ | 5995-01-505-7142 | 19207 | 12383870-3 | UOC:ACP, CABLE ASSEMBLY SPEC W101..... | 1 |
| 21 | PAOZA | 6150-01-377-5490 | 19207 | 12383909 | UOC:ACP, CABLE ASSEMBLY, SPEC W118..... | 1 |
| 22 | PAOZZ | 6150-01-376-3020 | 19207 | 12383908 | UOC:ACP, CABLE ASSEMBLY, SPEC W115..... | 1 |
| 23 | PAOZZ | 5970-00-177-1548 | 00779 | 330620 | UOC:ACP, INSULATOR, BUSHING..... | 4 |
| 24 | PAOZZ | 5310-00-088-0551 | 96906 | MS21044N04 | UOC:ACP, NUT, SELF-LOCKING, HE..... | 4 |
| 25 | XAFZZ | | 19207 | 12383907 | UOC:ACP, FACEPLATE..... | 1 |
| 26 | PAOZZ | 5985-01-370-5431 | 00779 | 1-221629-6 | UOC:ACP, CAP, ELECTRICAL..... | 2 |
| 27 | PAOZZ | 5305-00-889-2999 | 96906 | MS35206-217 | UOC:ACP, SCREW, MACHINE..... | 4 |
| 28 | PAOZZ | 5935-00-113-0352 | 81349 | M39012/25-0011 | UOC:ACP, COVER, ELECTRICAL CO..... | 4 |
| 29 | PAOZZ | 5310-00-576-5752 | 96906 | MS35333-39 | UOC:ACP, WASHER, LOCK..... | 18 |
| 30 | PAOZZ | 5940-00-937-5237 | 81349 | PB08NA01 | UOC:ACP, POST, BINDING, ELECTR..... | 8 |

SECTION II

TM 9-2350-261-24P

SECTION II

| (1) ITEM NO | (2) SMR | (3) NSN | (4) CAGE | (5) PART NUMBER | (6) DESCRIPTION AND USABLE ON CODE (UOC) | (7) QTY |
|-------------------|------------|------------------|-------------|-----------------------|--|------------|
| 31 | PAOZZ | 5940-00-926-8162 | 81349 | PB08NA02 | POST,BINDING,ELECTR..... UOC:ACP, | 8 |
| 32 | PAOZZ | 5975-00-899-4606 | 96906 | MS3367-2-0 | STRAP,TIEDOWN,ELECT..... UOC:ACP, | 6 |
| 33 | PAFZZ | 6150-01-374-7768 | 19207 | 12383868 | CABLE ASSEMBLY,POWE W117..... UOC:ACP, | 1 |
| 34 | PAFZZ | 5935-01-080-6329 | 81349 | M55074/3-01 | CONNECTOR,RECEPTACL..... UOC:ACP, | 1 |
| 35 | PAOZZ | 5310-00-811-3494 | 96906 | MS21044N08 | NUT,SELF-LOCKING,HE..... UOC:ACP, | 8 |
| 36 | PAOZZ | 5310-00-902-6676 | 96906 | MS21083N3 | NUT,SELF-LOCKING,HE..... UOC:ACP, | 4 |
| 37 | PAFZZ | 5310-00-559-0070 | 96906 | MS35333-38 | WASHER,LOCK..... UOC:ACP, | 12 |
| 38 | PAFZZ | 5305-00-984-6194 | 96906 | MS35206-246 | SCREW,MACHINE..... UOC:ACP, | 26 |
| 39 | PAOZA | 5935-00-578-2957 | 80058 | UG202AU | ADAPTER,CONNECTOR..... UOC:ACP, | 4 |
| 40 | PAOZZ | 5975-00-985-6630 | 96906 | MS3367-3-0 | STRAP,TIEDOWN,ELECT..... UOC:ACP, | 1 |
| 41 | PAOZZ | 5975-00-111-3208 | 96906 | MS3367-5-9 | STRAP,TIEDOWN,ELECT..... UOC:ACP, | 2 |
| 42 | PAOZZ | 5340-01-234-2740 | 06383 | EMS-A | BASE,STRAP LINE SUP..... UOC:ACP, | 2 |
| 43 | PAOZZ | 5310-00-877-5797 | 96906 | MS21044N3 | NUT,SELF-LOCKING,HE..... UOC:ACP, | 4 |

END OF FIGURE

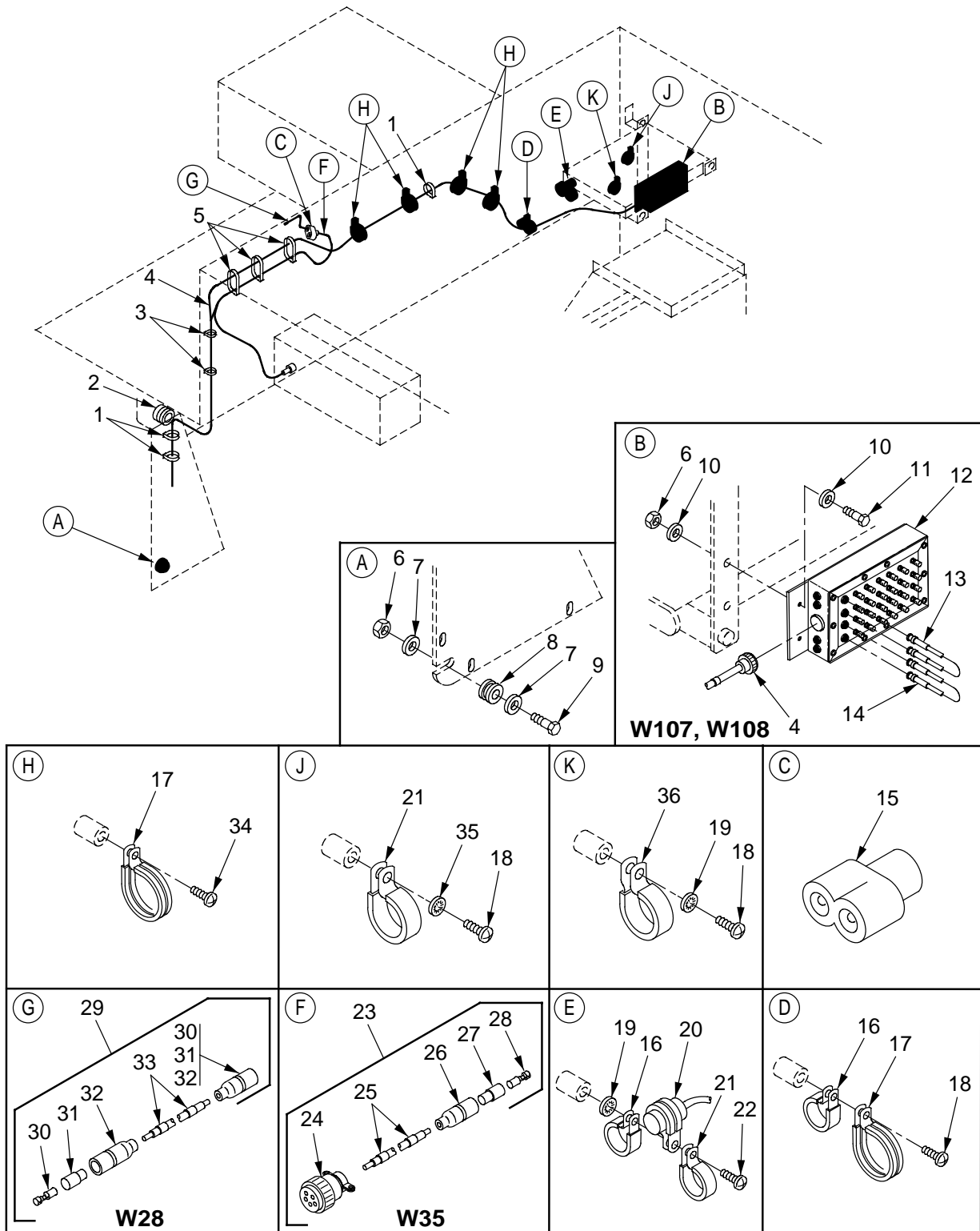

Figure 395. Curbside Data Box, LAN Cable, Blackout Light Adapter Cables, and Attaching Hardware (M1068)

SECTION II

TM 9-2350-261-24P

| SECTION II (1) ITEM NO | (2) SMR | (3) NSN | (4) CAGE | (5) PART NUMBER | (6) DESCRIPTION AND USABLE ON CODE (UOC) | (7) QTY |
|---|------------|------------------|-------------|-----------------------|--|------------|
| GROUP 4202 ELECTRICAL CONTROLS (MAIN AND AUXILIARY) CONTINUED FIG. 395 CURBSIDE DATA BOX, LAN CABLE, BLACKOUT LIGHT ADAPTER CABLES, AND ATTACHING HARDWARE (M1068) | | | | | | |
| 1 | PAOZZ | 5975-01-034-5871 | 96906 | MS3367-7-0 | STRAP, TIEDOWN, ELECT..... UOC:ACP, | 7 |
| 2 | PAOZZ | 5325-00-926-1394 | 96906 | MS21266-3N | GROMMET, NONMETALLIC..... UOC:ACP, | 1 |
| 3 | PAOZZ | 5975-00-984-6582 | 96906 | MS3367-1-0 | STRAP, TIEDOWN, ELECT..... UOC:ACP, | 2 |
| 4 | PAOZZ | 5995-01-377-2499 | 19207 | 12384086-1 | CABLE ASSEMBLY, SPEC W124..... UOC:ACP, | 1 |
| 5 | PAOZZ | 5975-00-985-6630 | 96906 | MS3367-3-0 | STRAP, TIEDOWN, ELECT..... UOC:ACP, | 3 |
| 6 | PAOZZ | 5310-00-088-1251 | 96906 | MS51922-1 | NUT, SELF-LOCKING, HE..... UOC:ACP, | 3 |
| 7 | PAOZZ | 5310-00-809-4061 | 96906 | MS27183-15 | WASHER, FLAT..... UOC:ACP, | 2 |
| 8 | PAOZZ | 5325-00-276-6089 | 96906 | MS35489-16 | GROMMET, NONMETALLIC..... UOC:ACP, | 2 |
| 9 | PAOZZ | 5305-00-068-0511 | 80204 | B1821BH038C125N | SCREW, CAP, HEXAGON H..... UOC:ACP, | 1 |
| 10 | PAOZZ | 5310-00-809-4058 | 96906 | MS27183-10 | WASHER, FLAT..... UOC:ACP, | 4 |
| 11 | PAOZZ | 5305-00-225-3842 | 80204 | B1821BH025C113N | SCREW, CAP, HEXAGON H..... UOC:ACP, | 2 |
| 12 | PAOZZ | 6110-01-506-6738 | 19207 | 12383883-3 | DATA PANEL ASSEMBLY SEE FIG. 381... UOC:ACP, | 1 |
| 13 | PAOZZ | 5995-01-506-0515 | 19207 | 12383871-12 | CABLE ASSEMBLY, SPEC W108..... UOC:ACP, | 1 |
| 14 | PAOZZ | 5995-01-506-0516 | 19207 | 12383871-11 | CABLE ASSEMBLY, SPEC W107..... UOC:ACP, | 1 |
| 15 | PAOZA | 5935-00-900-6281 | 96906 | MS27147-1 | ADAPTER, CONNECTOR..... UOC:ACP, | 1 |
| 16 | PAOZZ | 5340-00-809-1492 | 96906 | MS21333-100 | CLAMP, LOOP..... UOC:ACP, | 2 |
| 17 | PAOZZ | 5340-00-598-9801 | 96906 | MS21919DG34 | CLAMP, LOOP..... UOC:ACP, | 5 |
| 18 | PAOZZ | 5305-00-988-1723 | 96906 | MS35206-279 | SCREW, MACHINE..... UOC:ACP, | 3 |
| 19 | PAOZZ | 5310-00-550-1130 | 96906 | MS35333-40 | WASHER, LOCK..... UOC:ACP, | 2 |
| 20 | PAOZZ | 5910-00-050-2023 | 81349 | CA32KFB104 | CAPACITOR, FIXED, PAP..... UOC:ACP, | 1 |
| 21 | PAOZZ | 5340-00-088-1254 | 96906 | MS21333-104 | CLAMP, LOOP..... UOC:ACP, | 2 |
| 22 | PAOZZ | 5305-00-988-1725 | 96906 | MS35206-281 | SCREW, MACHINE..... UOC:ACP, | 1 |
| 23 | PAOZZ | 6150-01-378-1965 | 19207 | 12383904 | CABLE ASSEMBLY, SPEC W35..... UOC:ACP, | 1 |
| 24 | PAOZZ | 5935-01-518-4846 | 96906 | MS3106E14S-4S | .CONNECTOR, PLUG, ELEC..... UOC:ACP, | 1 |
| 25 | MOOZZ | | 81349 | M13486-1-5 | .WIRE, ELECTRICAL MAKE FROM WIRE, P/N M13486-1-5..... UOC:ACP, | V |
| 26 | PAOZZ | 5935-00-833-8561 | 19207 | 8338561 | .SHELL, ELECTRICAL CO..... UOC:ACP, | 1 |
| 27 | PAOZZ | 5970-00-833-8562 | 19207 | 8338562 | .INSULATOR, BUSHING..... UOC:ACP, | 1 |
| 28 | PAOZZ | 5940-00-399-6676 | 19207 | 8338564 | .TERMINAL ASSEMBLY..... UOC:ACP, | 1 |
| 29 | PAOOO | 6150-01-451-2148 | 19207 | 12383880-1 | CABLE ASSY, BLACKOUT W28..... UOC:ACP, | 1 |

SECTION II

TM 9-2350-261-24P

SECTION II

| (1) ITEM NO | (2) SMR | (3) NSN | (4) CAGE | (5) PART NUMBER | (6) DESCRIPTION AND USABLE ON CODE (UOC) | (7) QTY |
|-------------------|------------|------------------|-------------|-----------------------|---|------------|
| 30 | PAOZZ | 5940-00-399-6676 | 19207 | 8338564 | . TERMINAL ASSEMBLY..... UOC:ACP, | 2 |
| 31 | PAOZZ | 5970-00-833-8562 | 19207 | 8338562 | . INSULATOR, BUSHING..... UOC:ACP, | 2 |
| 32 | PAOZZ | 5935-00-833-8561 | 19207 | 8338561 | . SHELL, ELECTRICAL CO..... UOC:ACP, | 2 |
| 33 | MOOZZ | | 81349 | M13486-1-5 | . WIRE, ELECTRICAL MAKE FROM WIRE, P/N M13486-1-5..... UOC:ACP, | V |
| 34 | PAOZZ | 5305-00-984-6210 | 96906 | MS35206-263 | SCREW, MACHINE..... UOC:ACP, | 4 |
| 35 | PAOZZ | 5310-00-576-5752 | 96906 | MS35333-39 | WASHER, LOCK..... UOC:ACP, | 1 |
| 36 | PAOZZ | 5340-00-119-1757 | 96906 | MS9352-15 | CLAMP, LOOP..... UOC:ACP, | 1 |

END OF FIGURE

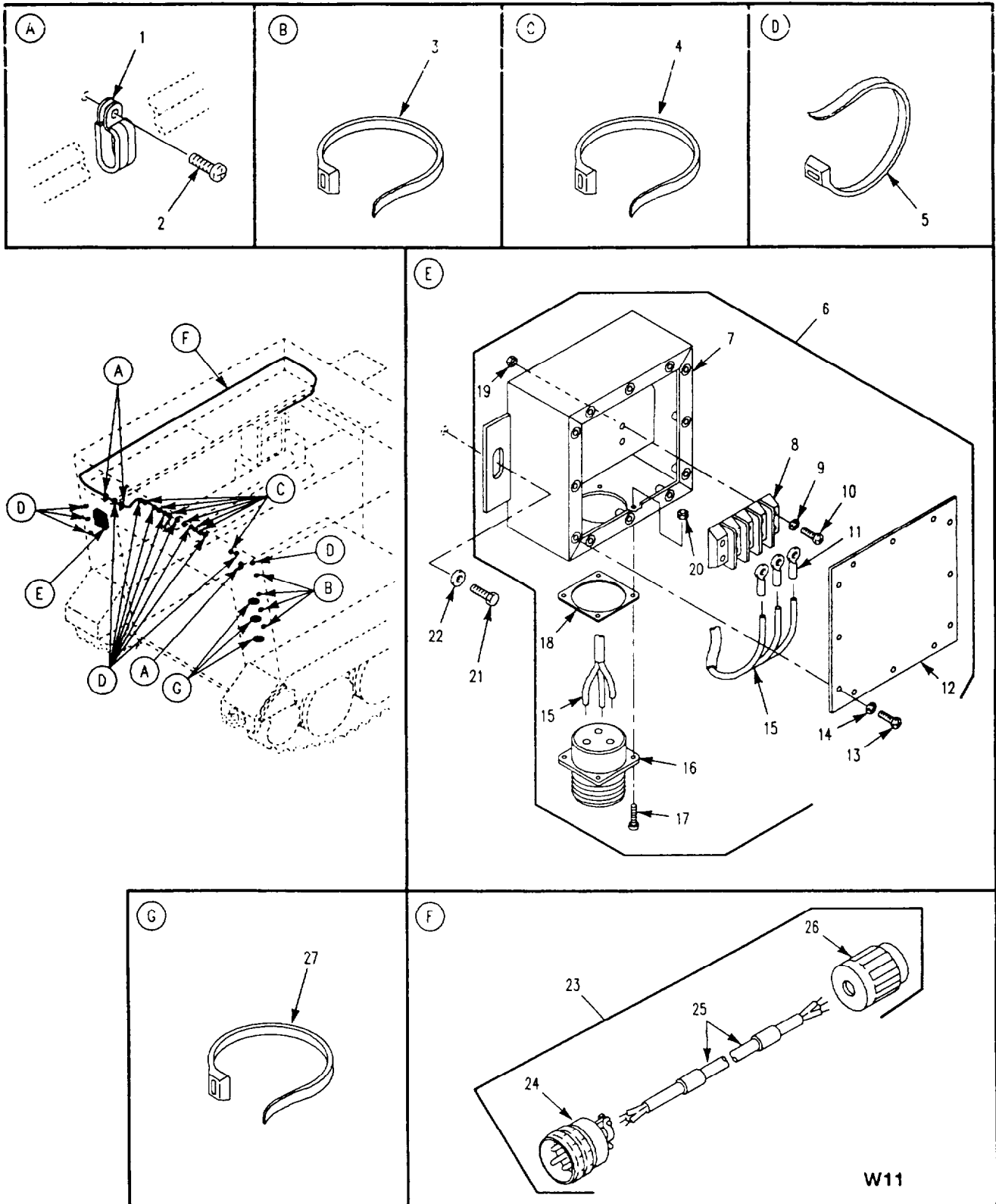

Figure 396. Power Distribution Box, AC Light Cord Cable and Attaching Hardware (M1068)

SECTION II

TM 9-2350-261-24P

| SECTION II (1) ITEM NO | (2) SMR | (3) NSN | (4) CAGE | (5) PART NUMBER | (6) DESCRIPTION AND USABLE ON CODE (UOC) | (7) QTY |
|---|------------|------------------|-------------|-----------------------|---|------------|
| GROUP 4202 ELECTRICAL CONTROLS (MAIN AND AUXILIARY) CONTINUED FIG. 396 POWER DISTRIBUTION BOX, AC LIGHT CORD CABLE, AND ATTACHING HARDWARE (M1068) | | | | | | |
| 1 | PAOZZ | 5340-00-764-7053 | 96906 | MS21334-35 | CLAMP, LOOP..... | 3 |
| 2 | PAOZZ | 5305-00-984-6210 | 96906 | MS35206-263 | UOC:ACP, SCREW, MACHINE..... | 3 |
| 3 | PAOZZ | 5975-00-984-6582 | 96906 | MS3367-1-0 | UOC:ACP, STRAP, TIEDOWN, ELECT..... | 4 |
| 4 | PAOZZ | 5975-00-985-6630 | 96906 | MS3367-3-0 | UOC:ACP, STRAP, TIEDOWN, ELECT..... | 7 |
| 5 | PAOZZ | 5975-01-034-5871 | 96906 | MS3367-7-0 | UOC:ACP, STRAP, TIEDOWN, ELECT..... | 12 |
| 6 | PAOZZ | 6110-01-379-7391 | 19207 | 12383977 | UOC:ACP, DISTRIBUTION BOX..... | 1 |
| 7 | XAFZZ | | 19207 | 12383980 | UOC:ACP, .COVER..... | 1 |
| 8 | PAOZA | 5940-00-170-9649 | 35311 | SC3796 | UOC:ACP, .TERMINAL BOARD..... | 1 |
| 9 | PAOZZ | 5310-00-576-5752 | 96906 | MS35333-39 | UOC:ACP, .WASHER, LOCK..... | 4 |
| 10 | PAOZZ | 5305-00-984-6214 | 96906 | MS35206-267 | UOC:ACP, .SCREW, MACHINE..... | 4 |
| 11 | PAOZZ | 5940-00-113-9825 | 96906 | MS20659-141 | UOC:ACP, .TERMINAL, LUG..... | 3 |
| 12 | PAOZZ | 5340-01-369-5530 | 19207 | 12383806 | UOC:ACP, .LID, POWER DISTRIBUT..... | 1 |
| 13 | PAOZZ | 5305-00-984-6194 | 96906 | MS35206-246 | UOC:ACP, .SCREW, MACHINE..... | 12 |
| 14 | PAOZZ | 5310-00-559-0070 | 96906 | MS35333-38 | UOC:ACP, .WASHER, LOCK..... | 12 |
| 15 | MOOZZ | | 19207 | 12293251-1 | UOC:ACP, .WIRE, ELECTRICAL MAKE FROM WIRE, P/N 12293251-1..... | V |
| 16 | PAOZZ | 5935-01-238-7403 | 96906 | MS3452W28-6S | UOC:ACP, .CONNECTOR, RECEPTAC..... | 1 |
| 17 | PAOZZ | 5305-00-889-3000 | 96906 | MS35206-230 | UOC:ACP, .SCREW, MACHINE..... | 4 |
| 18 | PAOZZ | 5330-00-948-0704 | 96906 | MS52000-10 | UOC:ACP, .GASKET..... | 1 |
| 19 | PAOZZ | 5310-00-934-9758 | 96906 | MS35649-202 | UOC:ACP, .NUT, PLAIN, HEXAGON..... | 4 |
| 20 | PAOZZ | 5310-00-081-8087 | 96906 | MS21044N06 | UOC:ACP, .NUT, SELF-LOCKING, HE..... | 4 |
| 21 | PAOZZ | 5305-01-140-9118 | 80204 | B1821BH038C088N | UOC:ACP, SCREW, CAP, HEXAGON H..... | 2 |
| 22 | PAOZZ | 5310-00-728-9957 | 19200 | 10910174-22 | UOC:ACP, WASHER, FLAT..... | 2 |
| 23 | PAOZZ | 6150-01-378-1307 | 19207 | 12383861 | UOC:ACP, CABLE, ASSEMBLY, SPEC W11..... | 1 |
| 24 | PAOZZ | 5935-00-626-3102 | 96906 | MS3456W14S7P | UOC:ACP, .CONNECTOR, PLUG, ELEC..... | 1 |
| 25 | MFFZZ | | 81349 | M81044/9-16-9 | UOC:ACP, .WIRE, ELECTRICAL MAKE FROM WIRE, P/N M81044/9-16-9..... | V |
| 26 | PAOZZ | 5935-01-012-3066 | 81348 | WC596/14-2 | UOC:ACP, .CONNECTOR, PLUG, ELEC..... | 1 |
| 27 | PAOZZ | 5975-01-048-2922 | 96906 | MS3367-6-0 | UOC:ACP, .STRAP, TIEDOWN, ELECT..... | 3 |

END OF FIGURE

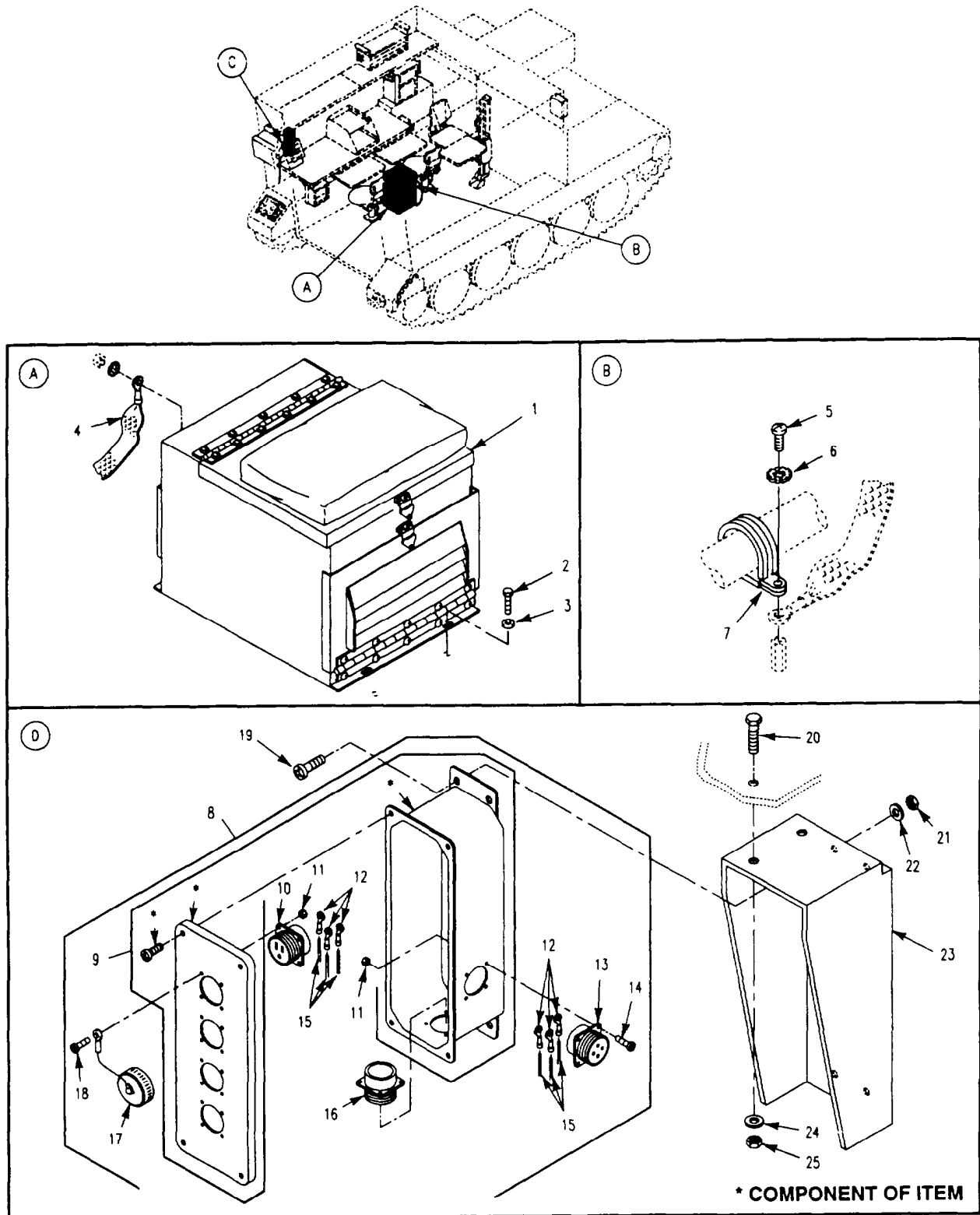

Figure 397. Power Extension Box, Power Extension Cables and Attaching Hardware (M1068)

SECTION II

TM 9-2350-261-24P

| SECTION II | | (3) | (4) | (5) | (6) | (7) |
|--|-------|------------------|-------|-----------------|--|-----|
| ITEM | SMR | NSN | CAGE | PART NUMBER | DESCRIPTION AND USABLE ON CODE (UOC) | QTY |
| NO | | | | | | |
| GROUP 4202 ELECTRICAL CONTROLS (MAIN AND AUXILIARY) CONTINUED | | | | | | |
| FIG. 397 POWER EXTENSION BOX, POWER EXTENSION CABLES, AND ATTACHING HARDWARE (M1068) | | | | | | |
| 1 | PAOOO | 6130-01-496-5249 | 19207 | 12382484 | BOX ASSY, POWER SUPP..... | 1 |
| 2 | PAOZZ | 5305-00-068-0511 | 80204 | B1821BH038C125N | UOC:ACP, SCREW,CAP,HEXAGON H..... | 4 |
| 3 | PAOZZ | 5310-01-280-5796 | 96906 | MS27183-57 | UOC:ACP, WASHER,FLAT..... | 4 |
| 4 | PAOZZ | 5995-01-383-0794 | 19207 | 12383863 | UOC:ACP, CABLE,ASSEMBLY,SPEC..... | 1 |
| 5 | PAOZZ | 5305-00-984-6210 | 96906 | MS35206-263 | UOC:ACP, SCREW,MACHINE..... | 1 |
| 6 | PAOZZ | 5310-00-080-9786 | 96906 | MS45904-60 | UOC:ACP, WASHER,LOCK..... | 1 |
| 7 | PAOZZ | 5340-00-809-1494 | 96906 | MS21333-105 | UOC:ACP, CLAMP,LOOP..... | 2 |
| 8 | PAOFF | 5935-01-497-0386 | 19207 | 12408396 | UOC:ACP, BOX,ASSEMBLY AC PWR..... | 1 |
| 9 | PAOZZ | 5975-01-452-0140 | 19207 | 12408385-1 | UOC:ACP, .EXT.,JUNCTION BOX..... | 1 |
| 10 | PAOZZ | 5935-00-615-3911 | 14933 | 85031-1 | UOC:ACP, .CONNECTOR,RECEPTACL..... | 4 |
| 11 | PAOZZ | 5310-00-088-0551 | 96906 | MS21044N04 | UOC:ACP, .NUT,SELF-LOCKING,HE..... | 24 |
| 12 | PAOZZ | 5940-00-283-5280 | 96906 | MS25036-106 | UOC:ACP, .TERMINAL,LUG..... | 24 |
| 13 | PAOZZ | 5935-01-077-3188 | 96906 | MS3470L14-4S | UOC:ACP, .CONNECTOR,RECEPTACL..... | 1 |
| 14 | PAOZZ | 5305-00-889-2998 | 96906 | MS35206-216 | UOC:ACP, .SCREW,MACHINE..... | 4 |
| 15 | MOOZZ | | 81349 | M81044/9-14-9 | UOC:ACP, .WIRE,ELECTRICAL MAKE FROM WIRE, P/N M81044/9-14-9..... | V |
| 16 | PAOZA | 5935-00-824-5180 | 96906 | MS3102R14S1P | UOC:ACP, .CONNECTOR,RECEPTACL..... | 1 |
| 17 | PAOZZ | 5935-01-176-1708 | 96906 | MS25043-22DA | UOC:ACP, .COVER,ELECTRICAL CO..... | 4 |
| 18 | PAOZZ | 5305-00-889-2999 | 96906 | MS35206-217 | UOC:ACP, .SCREW,MACHINE..... | 20 |
| 19 | PAOZZ | 5305-00-989-7435 | 96906 | MS35207-264 | UOC:ACP, SCREW,MACHINE..... | 4 |
| 20 | PAOZZ | 5305-00-702-4523 | 96906 | MS35307-306 | UOC:ACP, SCREW,CAP,HEXAGON H..... | 2 |
| 21 | PAOZZ | 5310-00-877-5797 | 96906 | MS21044N3 | UOC:ACP, NUT,SELF-LOCKING,HE..... | 4 |
| 22 | PAOZZ | 5310-00-809-8546 | 96906 | MS27183-8 | UOC:ACP, WASHER,FLAT..... | 19 |
| 23 | PAOZZ | 5340-01-452-1132 | 19207 | 12408386 | UOC:ACP, BRACKET..... | 1 |
| 24 | PAOZZ | 5310-00-209-0786 | 96906 | MS35335-33 | UOC:ACP, WASHER,LOCK..... | 2 |
| 25 | PAOZZ | 5310-00-997-1888 | 96906 | MS35649-2252 | UOC:ACP, NUT,PLAIN,HEXAGON..... | 2 |

END OF FIGURE

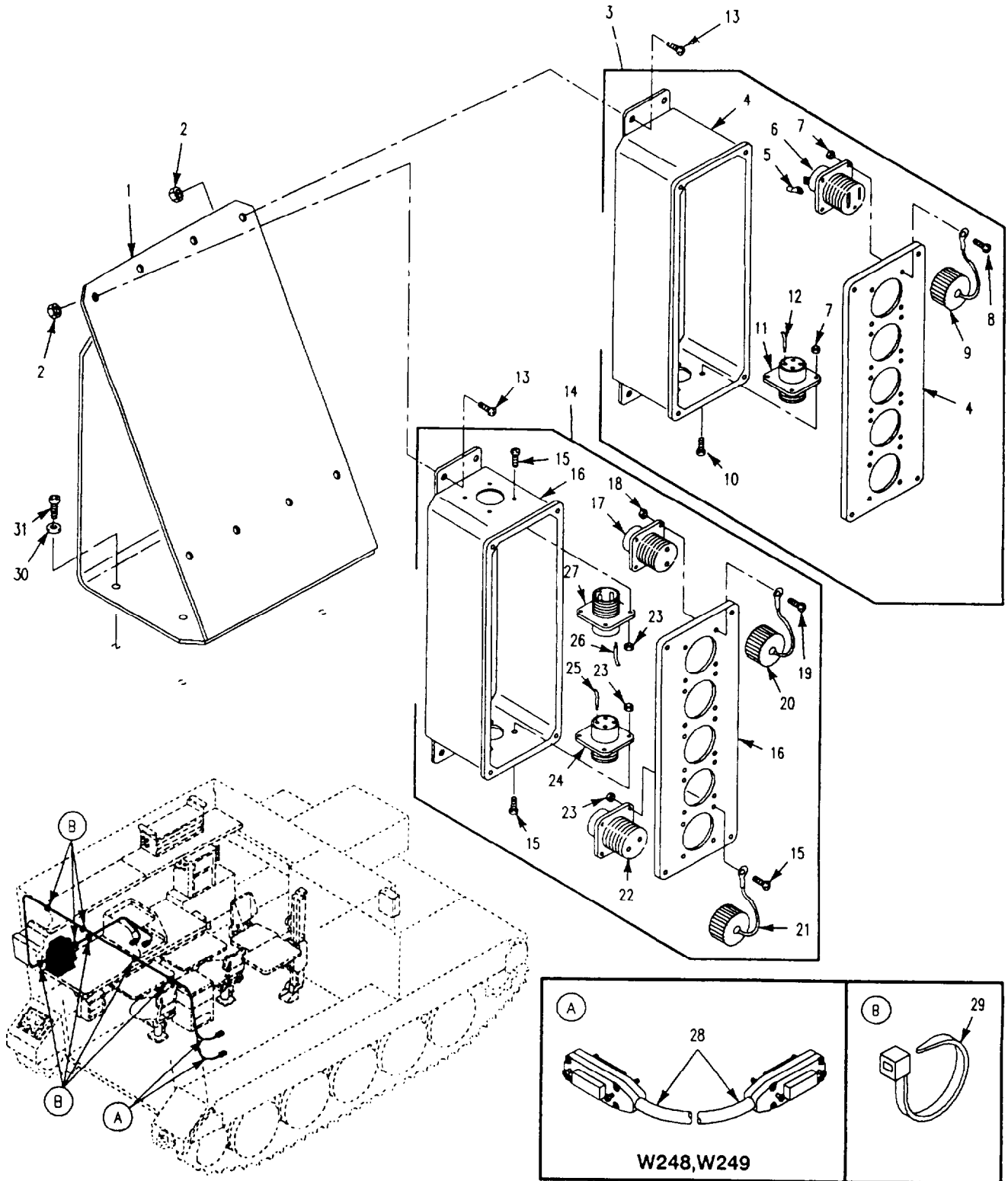

Figure 398. AC/DC Power Boxes and Attaching Hardware (M1068)

SECTION II

TM 9-2350-261-24P

| SECTION II (1) ITEM NO | (2) SMR | (3) NSN | (4) CAGE | (5) PART NUMBER | (6) DESCRIPTION AND USABLE ON CODE (UOC) | (7) QTY |
|--|------------|------------------|-------------|-----------------------|---|------------|
| GROUP 4202 ELECTRICAL CONTROLS (MAIN AND AUXILIARY) CONTINUED FIG. 398 AC/DC POWER BOXES AND ATTACHING HARDWARE (M1068) | | | | | | |
| 1 | PAOZZ | 5340-01-368-5131 | 19207 | 12383943 | BRACKET, MOUNTING..... | 1 |
| 2 | PAOZZ | 5310-00-902-6676 | 96906 | MS21083N3 | UOC:ACP, NUT, SELF-LOCKING, HE..... | 8 |
| 3 | PAOFF | 6110-01-366-8910 | 19207 | 12383854-1 | UOC:ACP, PANEL, POWER DISTRIB..... | 1 |
| 4 | XAFZZ | | 19207 | 12383841-1 | UOC:ACP, .BOX..... | 1 |
| 5 | PAOZZ | 5940-00-283-5280 | 96906 | MS25036-106 | UOC:ACP, . TERMINAL, LUG..... | 12 |
| 6 | PAOZZ | 5935-00-615-3911 | 14933 | 85031-1 | UOC:ACP, .CONNECTOR, RECEPTACL..... | 4 |
| 7 | PAOZZ | 5310-00-088-0551 | 96906 | MS21044N04 | UOC:ACP, .NUT, SELF-LOCKING, HE..... | 20 |
| 8 | PAOZZ | 5305-00-889-2999 | 96906 | MS35206-217 | UOC:ACP, .SCREW, MACHINE..... | 16 |
| 9 | PAOZZ | 5935-01-176-1708 | 96906 | MS25043-22DA | UOC:ACP, .COVER, ELECTRICAL CO..... | 4 |
| 10 | PAOZZ | 5305-00-889-2999 | 96906 | MS35206-217 | UOC:ACP, .SCREW, MACHINE..... | 4 |
| 11 | PAFZZ | 5935-01-079-3228 | 14933 | L02797 | UOC:ACP, .CONNECTOR, RECEPTACL..... | 1 |
| 12 | MOOZZ | | 81349 | M81044/9-14-9 | UOC:ACP, .WIRE, ELECTRICAL MAKE FROM WIRE, P/N M81044/9-14-9..... | V |
| 13 | PAOZZ | 5305-00-989-7435 | 96906 | MS35207-264 | UOC:ACP, SCREW, MACHINE..... | 8 |
| 14 | PAOZZ | 6110-01-386-6720 | 19207 | 12383859 | UOC:ACP, DISTRIBUTION BOX..... | 1 |
| 15 | PAOZZ | 5305-00-889-3000 | 96906 | MS35206-230 | UOC:ACP, .SCREW, MACHINE..... | 12 |
| 16 | XAFZZ | | 19207 | 12383841-3 | UOC:ACP, .BOX..... | 1 |
| 17 | PAFZZ | 5935-01-225-1986 | 96906 | MS3452W20-23S | UOC:ACP, .CONNECTOR, RECEPTACL..... | 4 |
| 18 | PAOZZ | 5310-00-088-0551 | 96906 | MS21044N04 | UOC:ACP, .NUT, SELF-LOCKING, HE..... | 16 |
| 19 | PAOZZ | 5305-00-889-2999 | 96906 | MS35206-217 | UOC:ACP, .SCREW, MACHINE..... | 16 |
| 20 | PAOZZ | 5935-00-221-8620 | 96906 | MS25043-20DA | UOC:ACP, .COVER, ELECTRICAL CO..... | 4 |
| 21 | XBOZZ | | 96906 | MS25043-24DA | UOC:ACP, .COVER, ELECTRICAL CO..... | 1 |
| 22 | PAFZZ | 5935-01-238-8108 | 96906 | MS3452W24-9S | UOC:ACP, .CONNECTOR, RECEPTACL..... | 1 |
| 23 | PAOZZ | 5310-00-081-8087 | 96906 | MS21044N06 | UOC:ACP, .NUT, SELF-LOCKING, HE..... | 12 |
| 24 | PAFZZ | 5935-00-725-0889 | 96906 | MS3102R24-22P | UOC:ACP, .CONNECTOR, RECEPTACL..... | 1 |
| 25 | MFFZZ | | 81349 | M81044/9-8-9 | UOC:ACP, .WIRE, ELECTRICAL MAKE FROM WIRE, P/N M81044/9-8-9..... | V |
| 26 | MFFZZ | | 81349 | M81044/9-4-9 | UOC:ACP, .WIRE, ELECTRICAL MAKE FROM WIRE, P/N M81044/9-4-9..... | V |
| 27 | PAFZZ | 5935-01-259-8483 | 96906 | MS3452W24-9P | UOC:ACP, .CONNECTOR, RECEPTACL..... | 1 |
| 28 | PAOZZ | 6145-01-372-5284 | 28480 | 8120-3449 | UOC:ACP, CABLE, SPECIAL PURPO W248, W249..... | 2 |

SECTION II

TM 9-2350-261-24P

SECTION II

| (1) ITEM NO | (2) SMR | (3) NSN | (4) CAGE | (5) PART NUMBER | (6) DESCRIPTION AND USABLE ON CODE (UOC) | (7) QTY |
|-------------------|------------|------------------|-------------|-----------------------|--|------------|
| 29 | PAOZZ | 5975-00-984-6582 | 96906 | MS3367-1-0 | STRAP, TIEDOWN, ELECT..... UOC:ACP, | 7 |
| 30 | PAOZZ | 5310-00-809-8546 | 96906 | MS27183-8 | WASHER, FLAT..... UOC:ACP, | 4 |
| 31 | PAOZZ | 5305-00-978-9357 | 96906 | MS16997-47 | SCREW, CAP, SOCKET HE..... UOC:ACP, | 4 |

END OF FIGURE

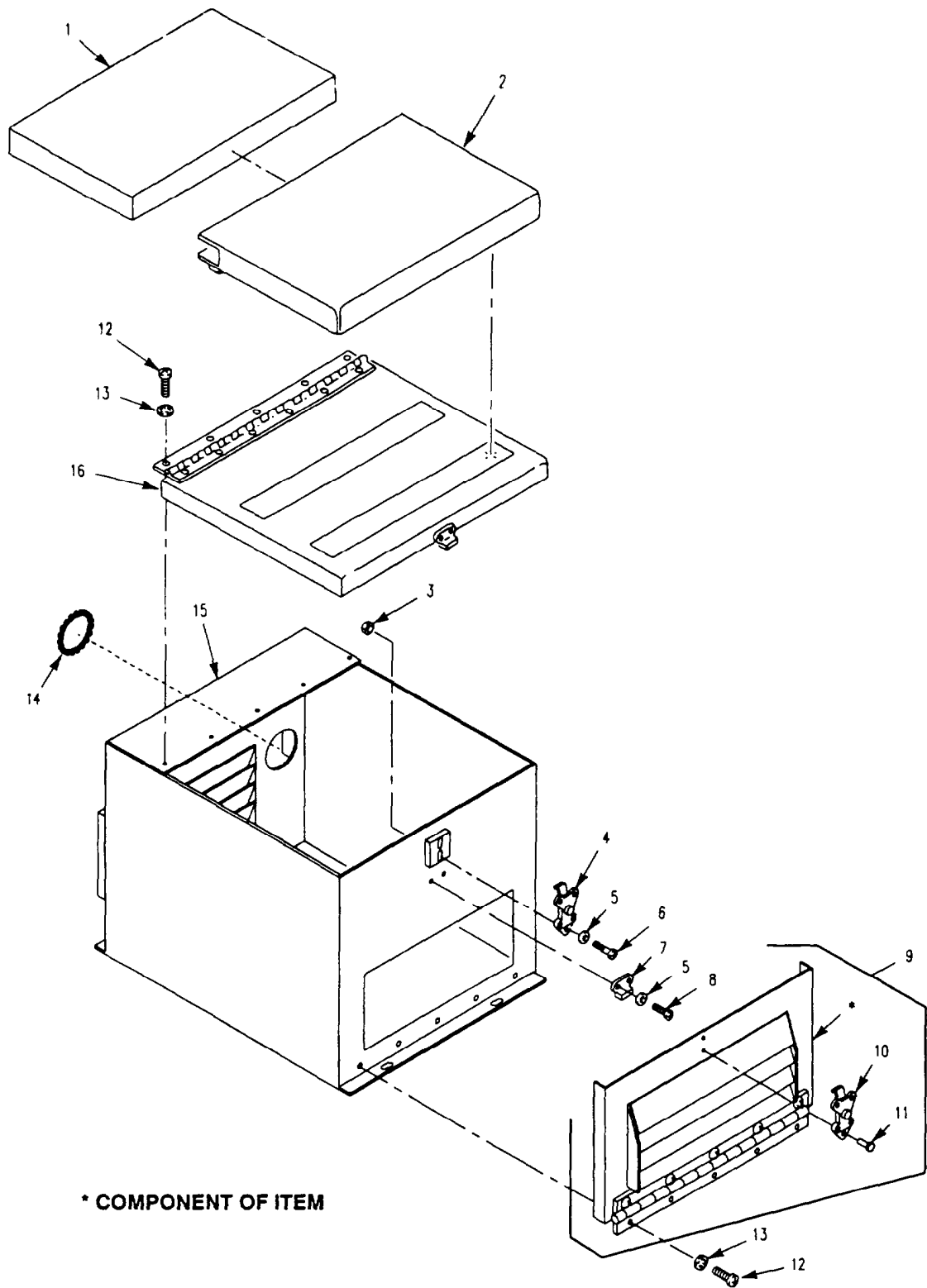

Figure 399. Power Supply Storage Box Assembly (M1068)

SECTION II

TM 9-2350-261-24P

| SECTION II (1) ITEM NO | (2) SMR | (3) NSN | (4) CAGE | (5) PART NUMBER | (6) DESCRIPTION AND USABLE ON CODE (UOC) | (7) QTY |
|--|------------|------------------|-------------|-----------------------|--|------------|
| GROUP 4202 ELECTRICAL CONTROLS (MAIN AND AUXILIARY) CONTINUED FIG. 399 POWER SUPPLY STORAGE BOX ASSEMBLY (M1068) | | | | | | |
| 1 | PAOZZ | 2540-01-370-0250 | 19207 | 12384137 | CUSHION, SEAT, VEHICU..... UOC:ACP, | 1 |
| 2 | PAOZZ | 2540-01-370-1582 | 19207 | 12383958 | COVER, SEAT VEHICULA..... UOC:ACP, | 1 |
| 3 | PAOZZ | 5310-00-088-0551 | 96906 | MS21044N04 | NUT, SELF-LOCKING, HE..... UOC:ACP, | 8 |
| 4 | PAOZZ | 5340-00-799-6306 | 18876 | 8537637 | CATCH, CLAMPING..... UOC:ACP, | 3 |
| 5 | PAOZZ | 5310-00-950-1310 | 96906 | MS27183-4 | WASHER, FLAT..... UOC:ACP, | 8 |
| 6 | PAOZZ | 5305-00-983-6730 | 96906 | MS35206-218 | SCREW, MACHINE..... UOC:ACP, | 2 |
| 7 | PAOZZ | 5340-00-680-4375 | 18876 | 8537638 | CATCH, CLAMPING..... UOC:ACP, | 1 |
| 8 | PAOZZ | 5305-00-889-2999 | 96906 | MS35206-217 | SCREW, MACHINE..... UOC:ACP, | 6 |
| 9 | PAOZZ | 5340-01-458-7714 | 19207 | 12382483 | COVER, ACCESS..... UOC:ACP, | 1 |
| 10 | PAOZZ | 5340-00-799-6306 | 18876 | 8537637 | . CATCH, CLAMPING..... UOC:ACP, | 1 |
| 11 | PAOZZ | 5320-00-948-7333 | 96906 | MS16535-120 | . RIVET, TUBULAR..... UOC:ACP, | 2 |
| 12 | PAOZZ | 5305-00-984-6211 | 96906 | MS35206-264 | SCREW, MACHINE..... UOC:ACP, | 17 |
| 13 | PAOZZ | 5310-00-576-5752 | 96906 | MS35333-39 | WASHER, LOCK..... UOC:ACP, | 19 |
| 14 | PAOZZ | 5325-00-923-9512 | 96906 | MS21266-4N | GROMMET, NONMETALLIC..... UOC:ACP, | 1 |
| 15 | XAOZZ | | 19207 | 12382482 | BOX..... UOC:ACP, | 1 |
| 16 | PAOZZ | 5340-01-371-9427 | 19207 | 12383960 | COVER, ACCESS..... UOC:ACP, | 1 |

END OF FIGURE

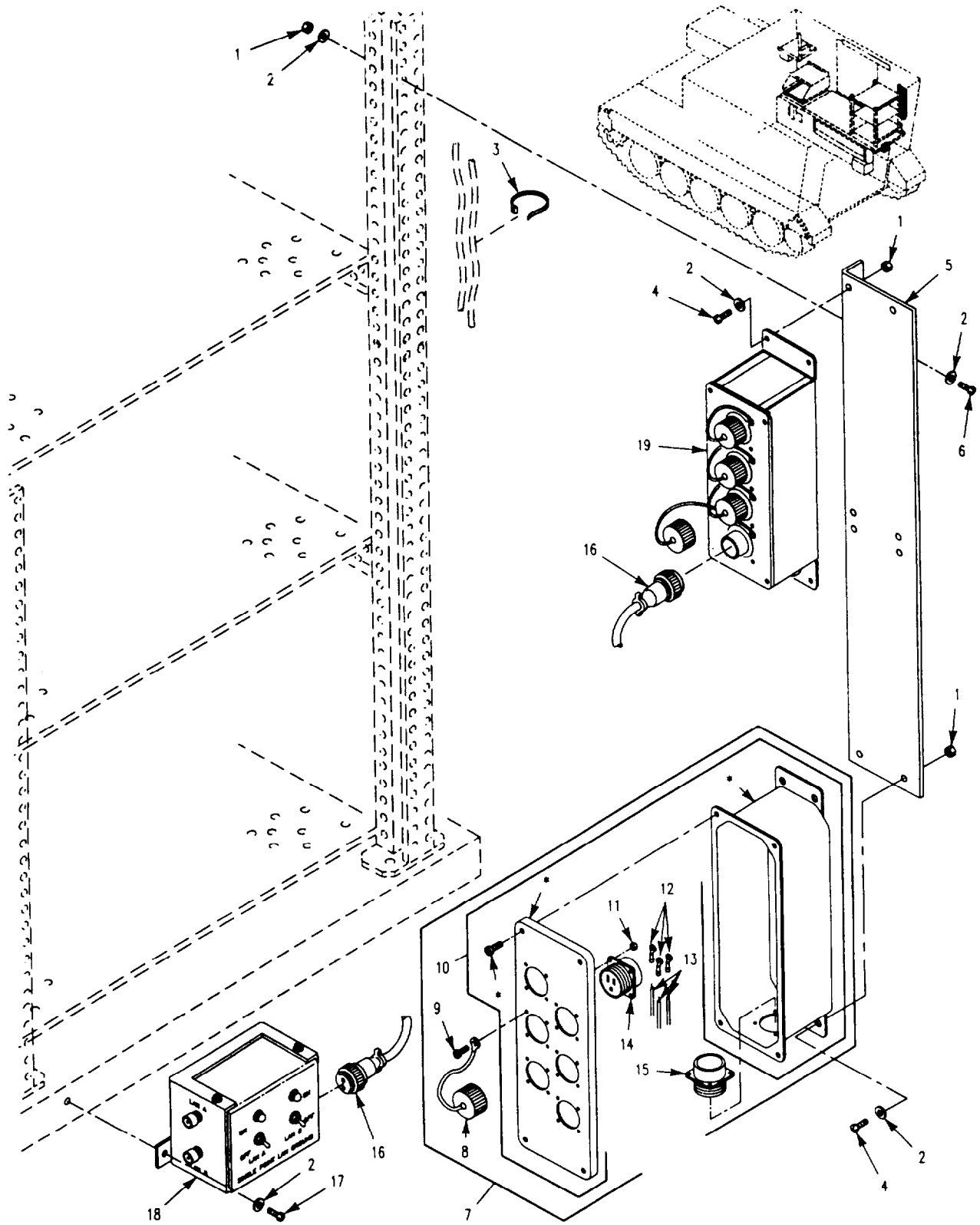

Figure 400. AC/DC Power Boxes, Single Point LAN Ground Box and Cable Assembly (M1068)

SECTION II

TM 9-2350-261-24P

| SECTION II | | (3) | (4) | (5) | (6) | (7) |
|---|-------|------------------|-------|---------------|---|-----|
| ITEM NO | SMR | NSN | CAGE | PART NUMBER | DESCRIPTION AND USABLE ON CODE (UOC) | QTY |
| GROUP 4202 ELECTRICAL CONTROLS (MAIN AND AUXILIARY) CONTINUED FIG. 400 AD/DC POWER BOXES, SINGLE POINT LAN GROUND BOX, AND CABLE ASSEMBLY (M1068) | | | | | | |
| 1 | PAOZZ | 5310-00-877-5797 | 96906 | MS21044N3 | NUT, SELF-LOCKING, HE..... | 19 |
| 2 | PAOZZ | 5310-00-809-8546 | 96906 | MS27183-8 | UOC:ACP, WASHER, FLAT..... | 19 |
| 3 | PAOZZ | 5975-00-984-6582 | 96906 | MS3367-1-0 | UOC:ACP, STRAP, TIEDOWN, ELECT..... | 6 |
| 4 | PAOZZ | 5305-00-989-7435 | 96906 | MS35207-264 | UOC:ACP, SCREW, MACHINE..... | 8 |
| 5 | PAOZZ | 5340-01-368-7298 | 19207 | 12382106 | UOC:ACP, PLATE, MOUNTING..... | 1 |
| 6 | PAOZZ | 5305-00-995-3444 | 96906 | MS35207-266 | UOC:ACP, SCREW, MACHINE..... | 3 |
| 7 | PAOFF | 5935-01-497-0380 | 19207 | 12408397 | UOC:ACP, PANEL, POWER DISTRIB..... | 1 |
| 8 | PAOFF | 5935-01-176-1708 | 96906 | MS25043-22DA | UOC:ACP, .COVER, ELECTRICAL CO..... | 6 |
| 9 | PAOZZ | 5305-00-889-2999 | 96906 | MS35206-217 | UOC:ACP, .SCREW, MACHINE..... | 33 |
| 10 | XAFZZ | | 19207 | 12408385-2 | UOC:ACP, .BOX..... | 1 |
| 11 | PAOZZ | 5310-00-088-0551 | 96906 | MS21044N04 | UOC:ACP, .NUT, SELF-LOCKING, HE..... | 28 |
| 12 | PAFZZ | 5940-00-283-5280 | 96906 | MS25036-106 | UOC:ACP, TERMINAL, LUG..... | 33 |
| 13 | MOOZZ | | 81349 | M81044/9-14-9 | UOC:ACP, .WIRE, ELECTRICAL MAKE FROM WIRE, P/N M81044/9-14-9..... | V |
| 14 | PAOZZ | 5935-00-615-3911 | 14933 | 85031-1 | UOC:ACP, .CONNECTOR, RECEPTACL..... | 6 |
| 15 | PAFZA | 5935-00-824-5180 | 96906 | MS3102R14S1P | UOC:ACP, .CONNECTOR, RECEPTACL..... | 1 |
| 16 | PAOZZ | 6150-01-378-3391 | 19207 | 12383924 | UOC:ACP, CABLE ASSEMBLY, SPEC W40..... | 1 |
| 17 | PAOZZ | 5305-00-984-6214 | 96906 | MS35206-267 | UOC:ACP, SCREW, MACHINE..... | 2 |
| 18 | PAOOO | 6110-01-506-6455 | 19207 | 12383920-1 | UOC:ACP, DISTRIBUTION BOX SEE FIG. 401..... | 1 |
| 19 | PAOFF | 6110-01-366-8911 | 19207 | 12383854-2 | UOC:ACP, PANEL, POWER DISTRIB SEE FIG. 398, ITEM 3..... | 1 |

END OF FIGURE

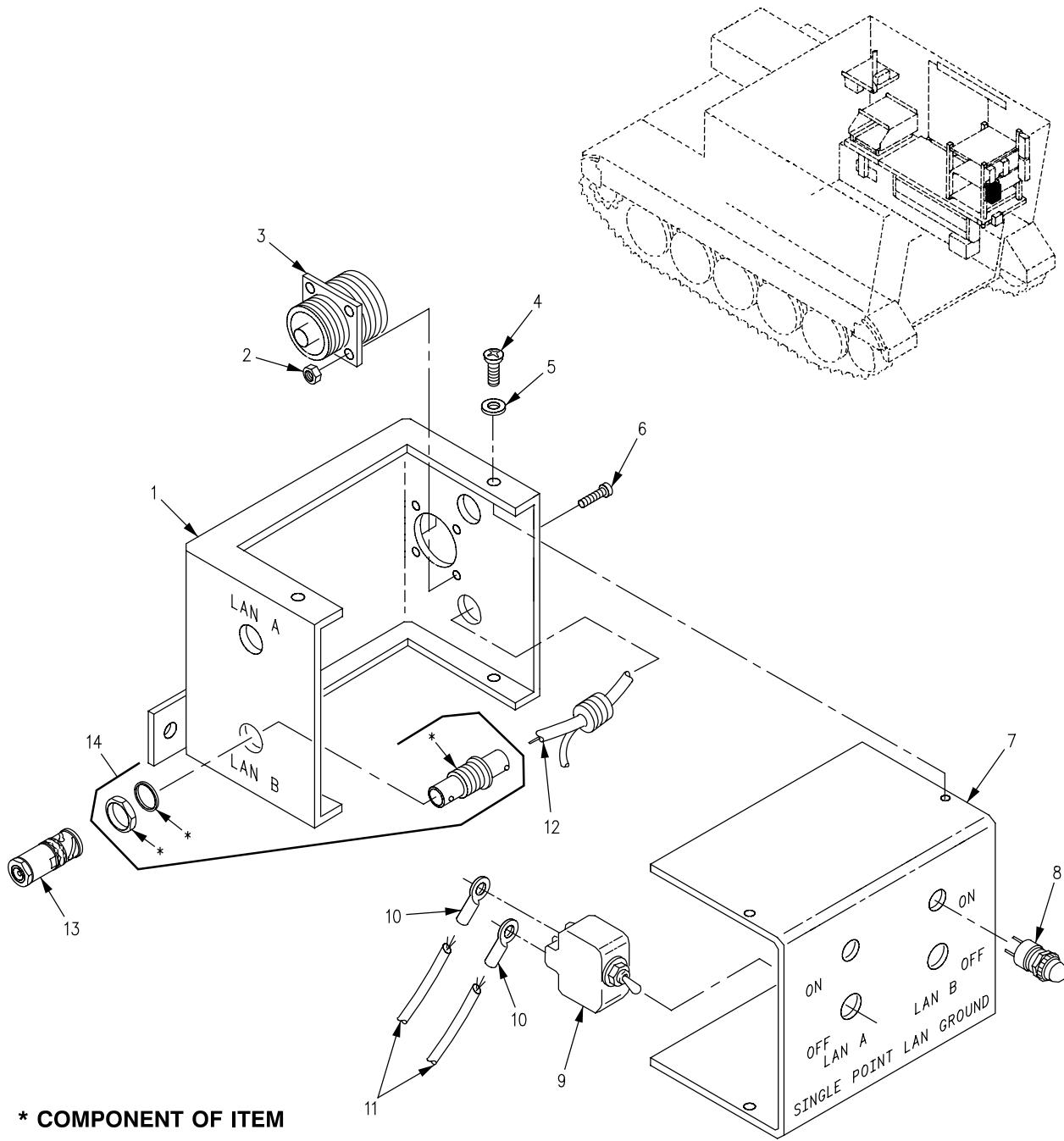

Figure 401. Single Point LAN Ground Box Assembly (M1068)

SECTION II

TM 9-2350-261-24P

| SECTION II (1) ITEM NO | (2) SMR | (3) NSN | (4) CAGE | (5) PART NUMBER | (6) DESCRIPTION AND USABLE ON CODE (UOC) | (7) QTY |
|---------------------------------|------------|------------------|-------------|-----------------------|---|------------|
| | | | | | GROUP 4202 ELECTRICAL CONTROLS (MAIN AND AUXILIARY) CONTINUED FIG. 401 SINGLE POINT LAN GROUND BOX ASSEMBLY (M1068) | |
| 1 | XAFZZ | | 19207 | 12384125 | BOX..... | 1 |
| 2 | PAFZZ | 5310-00-088-0551 | 96906 | MS21044N04 | UOC:ACP, NUT, SELF-LOCKING, HE..... | 4 |
| 3 | PAFZA | 5935-00-938-1561 | 96906 | MS3102R14S9P | UOC:ACP, CONNECTOR, RECEPTACL..... | 1 |
| 4 | PAOZZ | 5305-00-855-0972 | 96906 | MS24629-23 | UOC:ACP, SCREW, TAPPING..... | 4 |
| 5 | PAOZZ | 5310-00-082-1404 | 96906 | MS27183-6 | UOC:ACP, WASHER, FLAT..... | 4 |
| 6 | PAFZZ | 5305-00-889-2998 | 96906 | MS35206-216 | UOC:ACP, SCREW, MACHINE..... | 4 |
| 7 | XAFZZ | | 19207 | 12384134 | UOC:ACP, BOX..... | 1 |
| 8 | PAFZZ | 6210-01-128-2720 | 19207 | 12296787-4 | UOC:ACP, LIGHT, INDICATOR..... | 2 |
| 9 | PAOZZ | 5930-00-655-4247 | 96906 | MS24524-22 | UOC:ACP, SWITCH, TOGGLE..... | 2 |
| 10 | PAOZZ | 5940-00-813-0698 | 96906 | MS25036-101 | UOC:ACP, TERMINAL, LUG..... | 11 |
| 11 | MFFZZ | | 81349 | M81044/12-20-9 | UOC:ACP, WIRE, ELECTRICAL MAKE FROM WIRE, P/N M81044/12-20-9..... | V |
| 12 | PAFZZ | 6145-01-101-4726 | 81349 | M17/158-00001 | UOC:ACP, CABLE, RADIO, FREQUEN..... | V |
| 13 | PAFZZ | 5935-00-004-6257 | 81349 | M39012/16-0014 | UOC:ACP, CONNECTOR, RECEPTACL..... | 4 |
| 14 | PAFZZ | 5935-01-464-1697 | 74868 | 31-4803 | UOC:ACP, ADAPTER, CABLE CLAMP..... | 4 |

END OF FIGURE

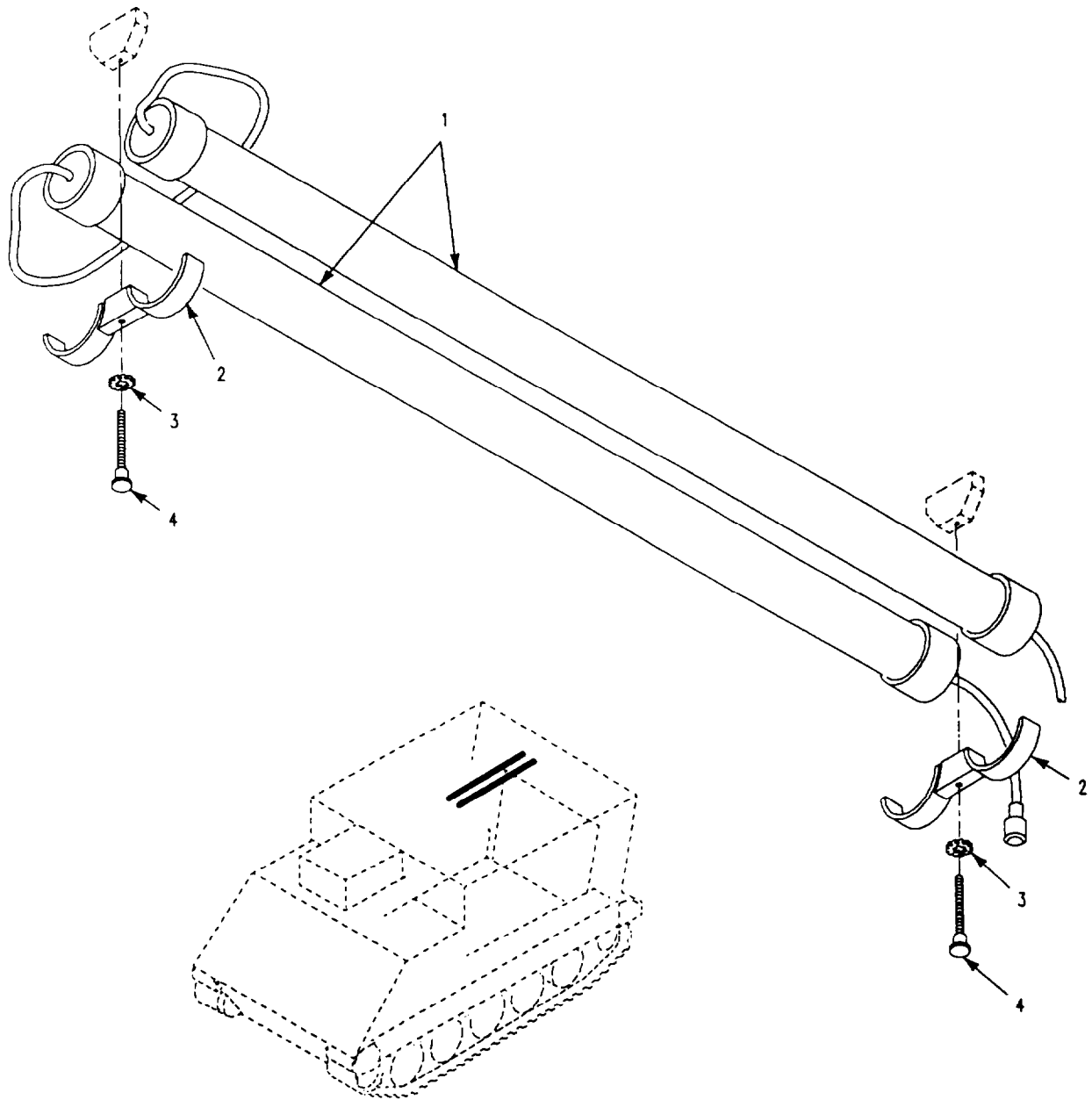

Figure 402. Fluorescent Lights and Mounting Hardware (M1068)

SECTION II

TM 9-2350-261-24P

| SECTION II | | | | | | | |
|------------|-------|------------------|-------|------------|---|--|-----|
| (1) | (2) | (3) | (4) | (5) | (6) | | (7) |
| ITEM | SMR | NSN | CAGE | PART | DESCRIPTION AND | | QTY |
| NO | | | | NUMBER | USABLE ON CODE (UOC) | | |
| | | | | | GROUP 4202 ELECTRICAL CONTROLS (MAIN AND AUXILIARY) CONTINUED | | |
| | | | | | FIG. 402 FLUORESCENT LIGHTS AND MOUNTING HARDWARE (M1068) | | |
| 1 | PAOFF | 6230-01-339-4637 | 81337 | 5-4-6764 | LIGHT, EXTENSION SEE | | 2 |
| | | | | | TM10-5410-229-13&P FOR REPAIR PARTS. | | |
| 2 | PAOZZ | 6210-01-382-0299 | 19207 | 12383876 | UOC:ACP, | | 2 |
| | | | | | HOLDER, LAMP..... | | |
| 3 | PAOZZ | 5310-00-889-2528 | 96906 | MS45904-68 | UOC:ACP, | | 2 |
| | | | | | WASHER, LOCK..... | | |
| 4 | PAOZZ | 5305-01-368-6126 | 19207 | 12383877 | UOC:ACP, | | 2 |
| | | | | | THUMBSCREW..... | | |
| | | | | | UOC:ACP, | | |

END OF FIGURE

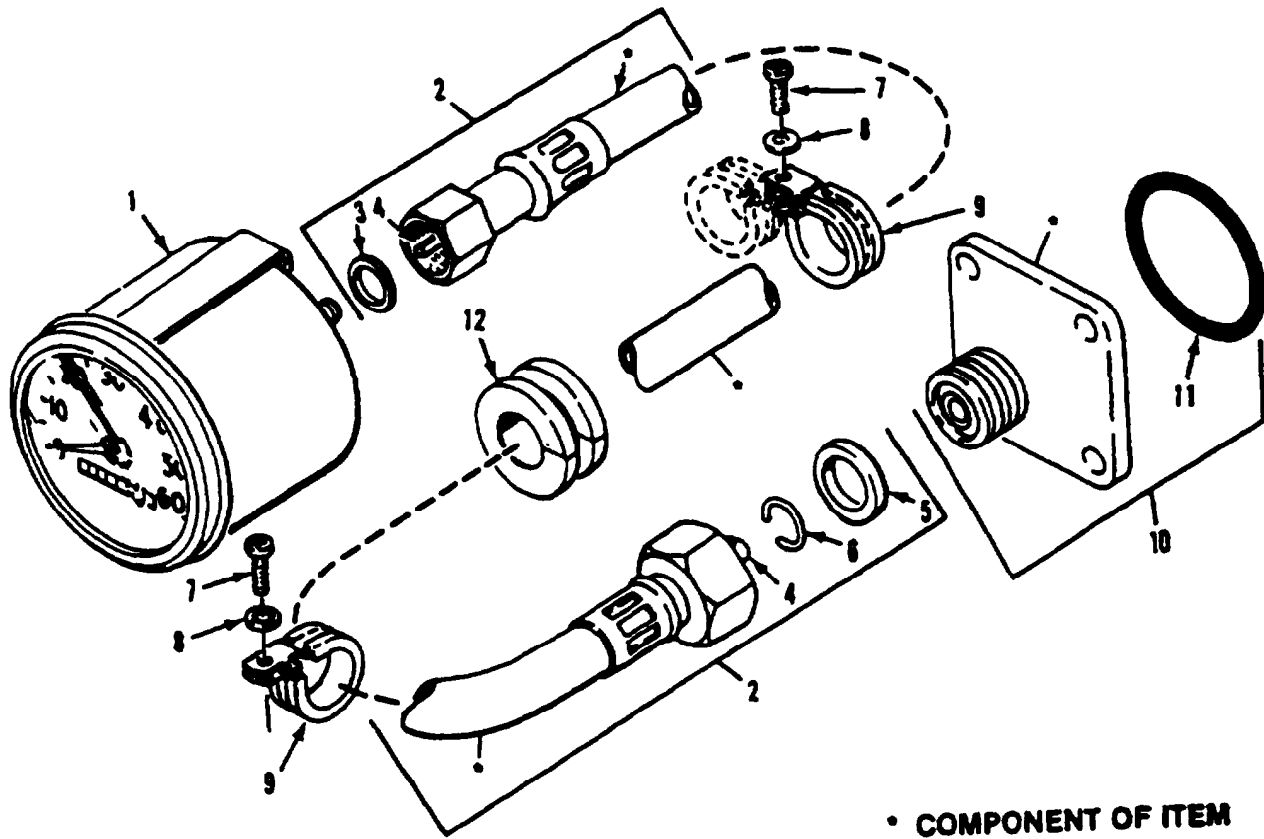

• COMPONENT OF ITEM

Figure 403. Speedometer and Shaft Assembly

SECTION II

TM 9-2350-261-24P

| SECTION II | | | | | (6) | (7) |
|------------|-------|------------------|-------|--------------|--|-----|
| (1) | (2) | (3) | (4) | (5) | DESCRIPTION AND | |
| ITEM | SMR | NSN | CAGE | PART | USABLE ON CODE (UOC) | QTY |
| NO | | | | NUMBER | | |
| | | | | | GROUP 47 GAGES, WEIGHING AND MEASURING DEVICES | |
| | | | | | GROUP 4701 INSTRUMENTS (SPEED AND DISTANCE) | |
| | | | | | FIG. 403 SPEEDOMETER AND SHAFT ASSEMBLY | |
| 1 | PAOZZ | 6680-00-933-3599 | 96906 | MS39021-2 | SPEEDOMETER..... | 1 |
| 2 | PAOZZ | 6680-00-080-8587 | 96906 | MS51071-8 | SHAFT ASSEMBLY, FLEX..... | 1 |
| 3 | PAOZZ | 5330-00-753-9689 | 19207 | 7539689 | .GASKET..... | 1 |
| 4 | PAOZZ | 2520-00-713-5543 | 19207 | 8376458 | .CORE, FLEXIBLE SHAFT..... | 1 |
| 5 | PAOZZ | 5310-00-753-9688 | 19207 | 7539688 | .WASHER, FLAT..... | 1 |
| 6 | PAOZZ | 5310-00-532-9467 | 19207 | 5329467 | .WASHER, SLOTTED..... | 1 |
| 7 | PAOZZ | 5305-00-984-6211 | 96906 | MS35206-264 | SCREW, MACHINE..... | 2 |
| 8 | PAOZZ | 5310-00-576-5752 | 96906 | MS35333-39 | WASHER, LOCK..... | 2 |
| 9 | PAOZZ | 5340-00-664-8163 | 96906 | MS21919WDG11 | CLAMP, LOOP..... | 2 |
| 10 | PAOOO | 6680-00-973-1263 | 96906 | MS39132-1 | ADAPTER, SPEEDOMETER..... | 1 |
| 11 | PAOZZ | 5330-00-297-9990 | 96906 | MS28775-222 | .PACKING, PREFORMED..... | 1 |
| 12 | PAOZZ | 5325-00-276-6056 | 96906 | MS35489-106 | GROMMET, NONMETALLIC..... | 1 |

END OF FIGURE

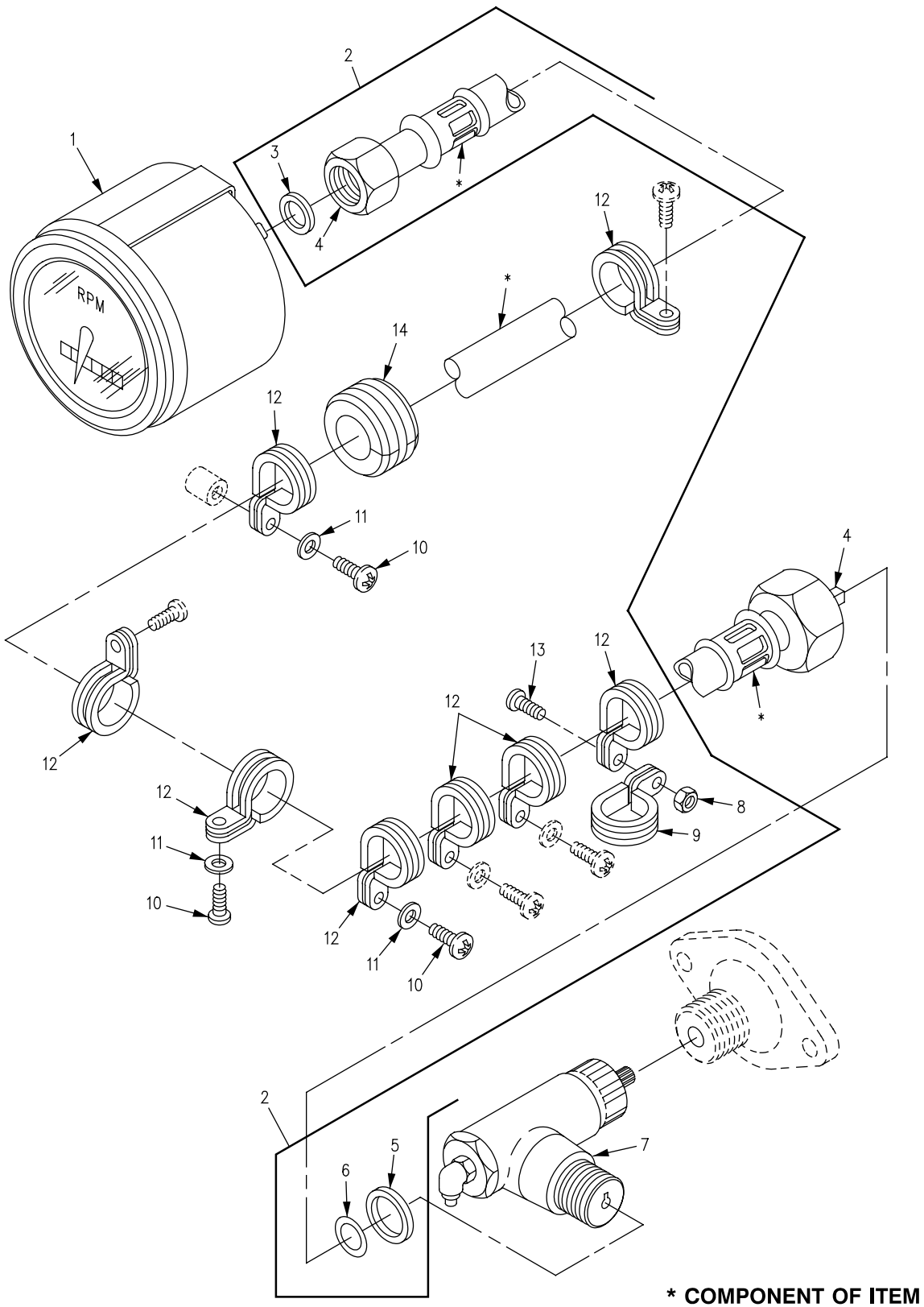

Figure 404. Tachometer and Shaft Assembly

SECTION II

TM 9-2350-261-24P

| SECTION II | | (3) | (4) | (5) | (6) | (7) |
|---|-------|------------------|-------|--------------|--------------------------------------|-----|
| ITEM | SMR | NSN | CAGE | PART NUMBER | DESCRIPTION AND USABLE ON CODE (UOC) | QTY |
| GROUP 4701 INSTRUMENTS (SPEED AND DISTANCE) CONTINUED | | | | | | |
| FIG. 404 TACHOMETER AND SHAFT ASSEMBLY | | | | | | |
| 1 | PAOZZ | 6680-00-825-2076 | 96906 | MS35916-2 | TACHOMETER, MECHANIC..... | 1 |
| 2 | PAOOO | 6680-00-091-9718 | 19207 | 7356889 | SHAFT ASSEMBLY, FLEX..... | 1 |
| 3 | PAOZZ | 5330-00-753-9689 | 19207 | 7539689 | .GASKET..... | 1 |
| 4 | PAOZZ | 6680-00-758-8545 | 19207 | 7355828 | .CORE, FLEXIBLE SHAFT..... | 1 |
| 5 | PAOZZ | 5310-00-753-9688 | 19207 | 7539688 | .WASHER, FLAT..... | 1 |
| 6 | PAOZZ | 5310-00-532-9467 | 19207 | 5329467 | .WASHER, SLOTTED..... | 1 |
| 7 | PAOZZ | 6680-01-099-6801 | 96906 | MS39130-16 | ADAPTER, SPEEDOMETER..... | 1 |
| 8 | PAOZZ | 5310-00-877-5797 | 96906 | MS21044N3 | NUT, SELF-LOCKING, HE..... | 1 |
| 9 | PAOZZ | 5340-01-046-5903 | 96906 | MS21919WDG9 | CLAMP, LOOP..... | 1 |
| 10 | PAOZZ | 5305-00-984-6211 | 96906 | MS35206-264 | SCREW, MACHINE..... | 3 |
| 11 | PAOZZ | 5310-00-576-5752 | 96906 | MS35333-39 | WASHER, LOCK..... | 3 |
| 12 | PAOZZ | 5340-00-664-8163 | 96906 | MS21919WDG11 | CLAMP, LOOP..... | 8 |
| 13 | PAOZZ | 5305-00-989-7435 | 96906 | MS35207-264 | SCREW, MACHINE..... | 1 |
| 14 | PAOZZ | 5325-00-081-1422 | 96906 | MS35489-89 | GROMMET, NONMETALLIC..... | 1 |

END OF FIGURE

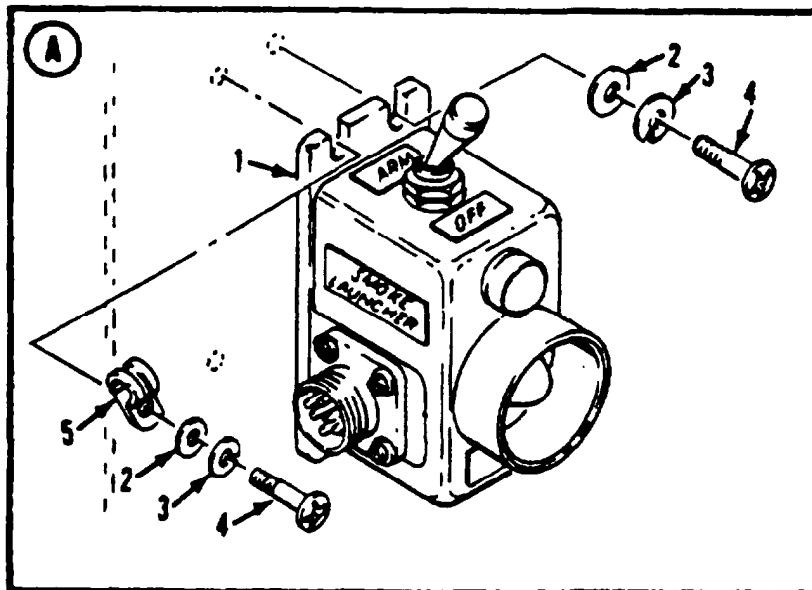
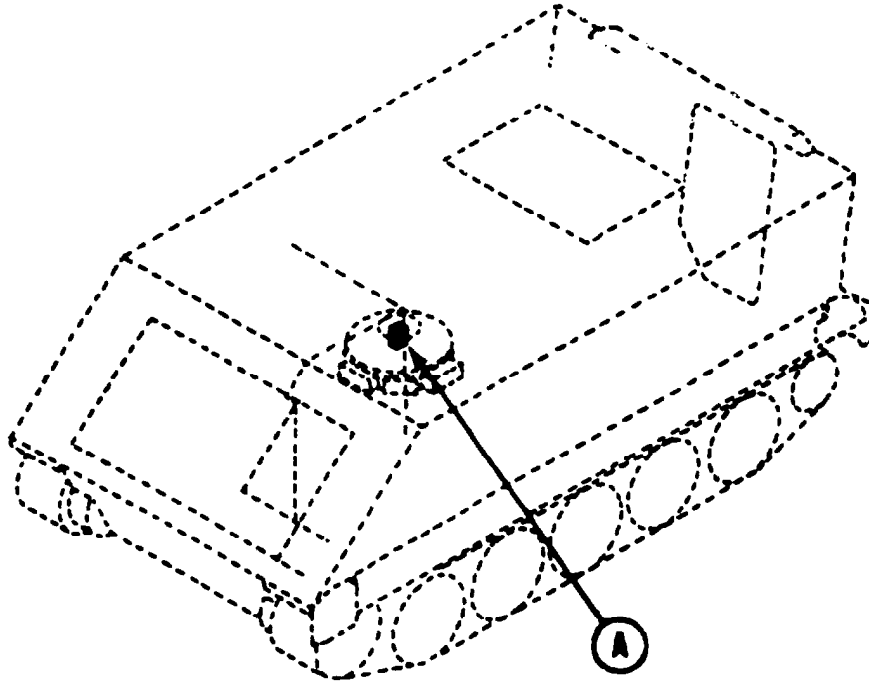

Figure 405. Arming/Firing Unit (M901A1)

SECTION II

TM 9-2350-261-24P

| SECTION II | | | | | | | |
|---|-------|------------------|-------|-------------|--|--|-----|
| (1) | (2) | (3) | (4) | (5) | (6) | | (7) |
| ITEM | SMR | NSN | CAGE | PART | DESCRIPTION AND | | QTY |
| NO | | | | NUMBER | USABLE ON CODE (UOC) | | |
| GROUP 4701 INSTRUMENTS (SPEED AND DISTANCE) CONTINUED | | | | | | | |
| FIG. 405 ARMING/FIRING UNIT (M901A1) | | | | | | | |
| 1 | PAOOO | 1040-01-095-0092 | 81361 | E13-12-111 | ARMING FIRING UNIT SEE TM 9-1040-267-20&P FOR COMPONENT PARTS. | | 1 |
| 2 | PAOZZ | 5310-00-619-1148 | 78553 | AN960-10C | UOC:011, WASHER,FLAT..... | | 4 |
| 3 | PAOZZ | 5310-00-933-8120 | 96906 | MS35338-138 | UOC:011, WASHER,LOCK..... | | 4 |
| 4 | PAOZZ | 5305-00-050-9230 | 96906 | MS51957-64 | UOC:011, SCREW,MACHINE..... | | 4 |
| 5 | PAOZZ | 5340-00-598-0146 | 96906 | MS21919WDG6 | UOC:011, CLAMP,LOOP..... | | 4 |

END OF FIGURE

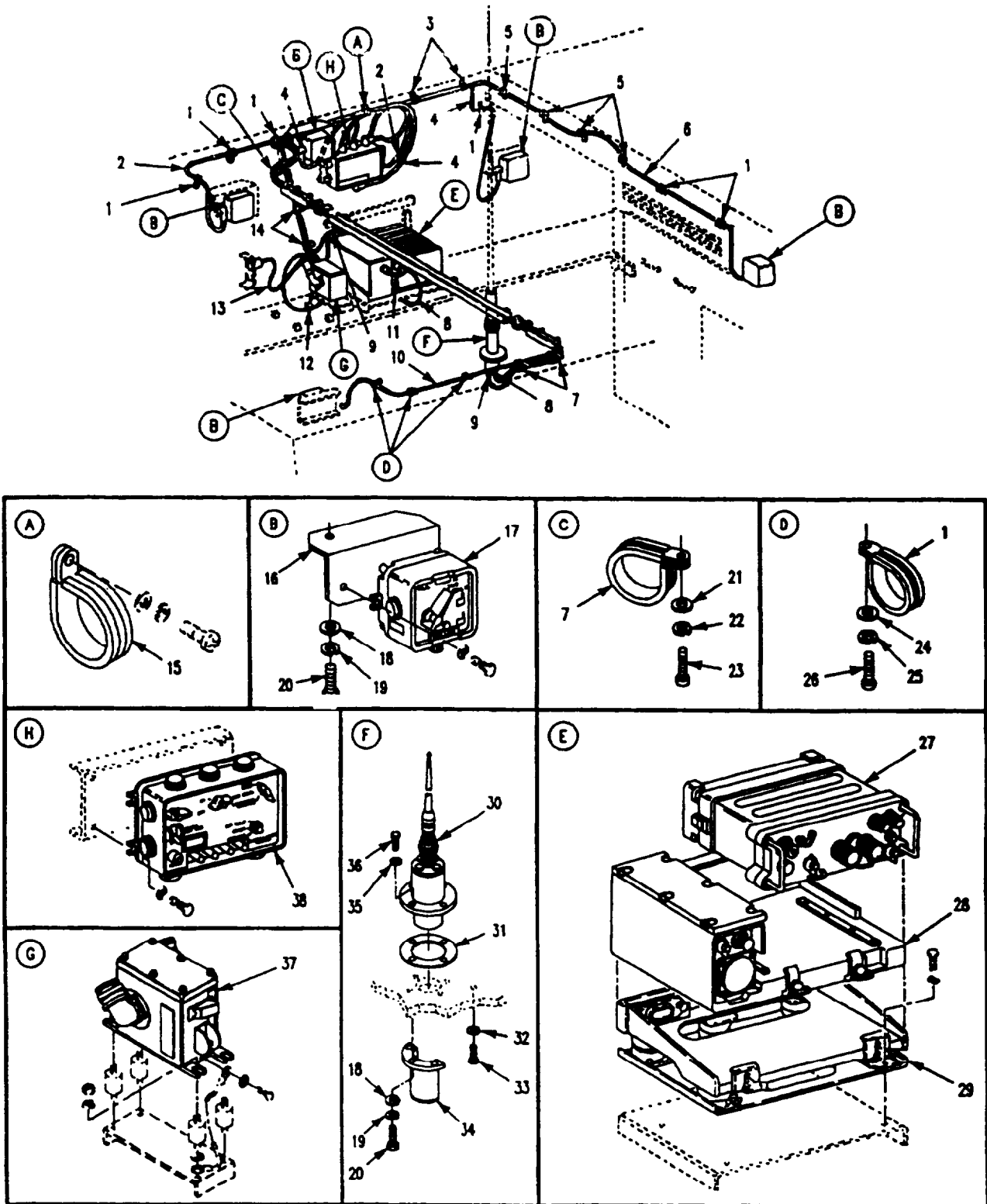

Figure 406. Communication System and Mounting Hardware (M901A1)

SECTION II

TM 9-2350-261-24P

| SECTION II (1) ITEM NO | (2) SMR | (3) NSN | (4) CAGE | (5) PART NUMBER | (6) DESCRIPTION AND USABLE ON CODE (UOC) | (7) QTY |
|---------------------------------|------------|------------------|-------------|-----------------------|---|------------|
| | | | | | GROUP 68 WARNING, SCANNING AND SIGNALING DEVICES, AND NAVIGATIONAL INSTRUMENTS GROUP 6809 RADIO TELEPHONE SYSTEM FIG. 406 COMMUNICATION SYSTEM AND MOUNTING HARDWARE (M901A1) | |
| 1 | PAOZZ | 5340-00-291-5347 | 96906 | MS21919WDG8 | CLAMP, LOOP..... UOC:011, | 9 |
| 2 | PAOZZ | 5995-00-823-2833 | 80063 | SMD415553-5FT | CABLE ASSEMBLY, SPEC..... UOC:011, | 2 |
| 3 | PAOZZ | 5340-00-664-8164 | 96906 | MS21919WDG15 | CLAMP, LOOP..... UOC:011, | 2 |
| 4 | PAOZZ | 5995-00-823-2832 | 80063 | SMD415553-4FT | CABLE ASSEMBLY, SPEC..... UOC:011, | 2 |
| 5 | PAOZZ | 5340-00-119-4706 | 96906 | MS9352-07 | CLAMP, LOOP..... UOC:011, | 4 |
| 6 | PAOZZ | 5995-00-823-2836 | 80063 | SMD415553-9FT | CABLE ASSEMBLY, SPEC..... UOC:011, | 1 |
| 7 | PAOZZ | 5340-00-119-4707 | 96906 | MS9352-11 | CLAMP, LOOP..... UOC:011, | 3 |
| 8 | PAOZZ | 5995-00-985-7885 | 80058 | CG1773AU20FT | CABLE ASSEMBLY, RADI..... UOC:011, | 1 |
| 9 | XBOZZ | | 80063 | SMD415552-20FT | CABLE ASSEMBLY, SPEC..... UOC:011, | 1 |
| 10 | PAOZZ | 5995-00-823-2911 | 80063 | SMD415553-17FT | CABLE ASSEMBLY, SPEC..... UOC:011, | 1 |
| 11 | PAOZZ | 5995-00-889-1061 | 80063 | SM-D-454880-11IN | CABLE ASSEMBLY, SPEC..... UOC:011, | 1 |
| 12 | PAOZZ | 6150-01-061-2419 | 80063 | SM-D-866420 | CABLE ASSEMBLY, POWE..... UOC:011, | 1 |
| 13 | XBOZZ | | 80063 | SM-D-632651-12FT | CABLE ASSEMBLY, POWE..... UOC:011, | 1 |
| 14 | PAOZZ | 5340-00-664-8188 | 96906 | MS21919WDG20 | CLAMP, LOOP..... UOC:011, | 1 |
| 15 | PAOZZ | 5340-00-286-9427 | 96906 | MS21919WDG12 | CLAMP, LOOP..... UOC:011, | 2 |
| 16 | PAOZZ | 5340-01-068-4126 | 20418 | 676263-3 | BRACKET, ANGLE..... UOC:011, | 1 |
| 17 | PAOFF | 5830-00-892-3339 | 80063 | SMD415261 | CONTROL, INTERCOMMUN..... UOC:011, | 5 |
| 18 | PAOZZ | 5310-00-141-1795 | 88044 | AN960-416 | WASHER, FLAT..... UOC:011, | 5 |
| 19 | PAOZZ | 5310-00-582-5965 | 96906 | MS35338-44 | WASHER, LOCK..... UOC:011, | 5 |
| 20 | PAOZZ | 5305-00-071-1316 | 96906 | MS51957-80 | SCREW, MACHINE..... UOC:011, | 1 |
| 21 | PAOZZ | 5310-00-582-5677 | 21699 | 10741-14-28 | WASHER, FLAT..... UOC:011, | 13 |
| 22 | PAOZZ | 5310-00-933-8121 | 96906 | MS35338-139 | WASHER, LOCK..... UOC:011, | 13 |
| 23 | PAOZZ | 5305-00-050-9229 | 96906 | MS51957-63 | SCREW, MACHINE..... UOC:011, | 3 |
| 24 | PAOZZ | 5310-00-619-1148 | 78553 | AN960-10C | WASHER, FLAT..... UOC:011, | 3 |
| 25 | PAOZZ | 5310-00-933-8120 | 96906 | MS35338-138 | WASHER, LOCK..... UOC:011, | 3 |
| 26 | PAOZZ | 5305-00-068-0508 | 80204 | B1821BH025C075N | SCREW, CAP, HEXAGON H..... UOC:011, | 17 |
| 27 | XCODD | | 80063 | SM-D-448875 | RADIO SET FOR REPAIR: TM 11-5820-401-12..... UOC:011, | 1 |
| 28 | XCODD | | 80063 | SM-D-454879 | POWER SUPPLY FOR REPAIR: TM 11-5820-498-12..... UOC:011, | 1 |

SECTION II

TM 9-2350-261-24P

SECTION II

| (1) ITEM NO | (2) SMR | (3) NSN | (4) CAGE | (5) PART NUMBER | (6) DESCRIPTION AND USABLE ON CODE (UOC) | (7) QTY |
|-------------------|------------|------------------|-------------|-----------------------|--|------------|
| 29 | PAOFH | 5820-00-893-1323 | 80063 | SM-D-415990 | MOUNTING FOR REPAIR: TM 11-5820-498-12..... UOC:011, | 1 |
| 30 | PAOHH | 5985-00-985-9024 | 80063 | SM-D-542001 | ANTENNA..... UOC:011, | 1 |
| 31 | PAOZZ | 5330-00-078-4184 | 80063 | SCB160382 | GASKET..... UOC:011, | 1 |
| 32 | PAOZZ | 5310-00-514-6674 | 96906 | MS35335-34 | WASHER, LOCK..... UOC:011, | 1 |
| 33 | PAOZZ | 5306-00-226-4822 | 80204 | B1821BH031C050N | BOLT, MACHINE..... UOC:011, | 1 |
| 34 | PAOZZ | 5985-01-096-9317 | 19207 | 12265983 | GUARD, ASSY ANTENNA..... UOC:011, | 1 |
| 35 | PAOZZ | 5310-00-637-9541 | 96906 | MS35338-46 | WASHER, LOCK..... UOC:011, | 1 |
| 36 | PAOZZ | 5305-00-821-3869 | 80204 | B1821BH038C175N | SCREW, CAP, HEXAGON H..... UOC:011, | 4 |
| 37 | XCOHH | | 80063 | SM-D-745201 | SUPPRESSOR FOR REPAIR REFER TO: TM 11-5915-224-24P..... UOC:011, | 1 |
| 38 | XBOFF | | 80063 | SMD415276 | AMPLIFIER FOR REPAIR: TM 11-5820-401-12..... UOC:011, | 1 |

END OF FIGURE

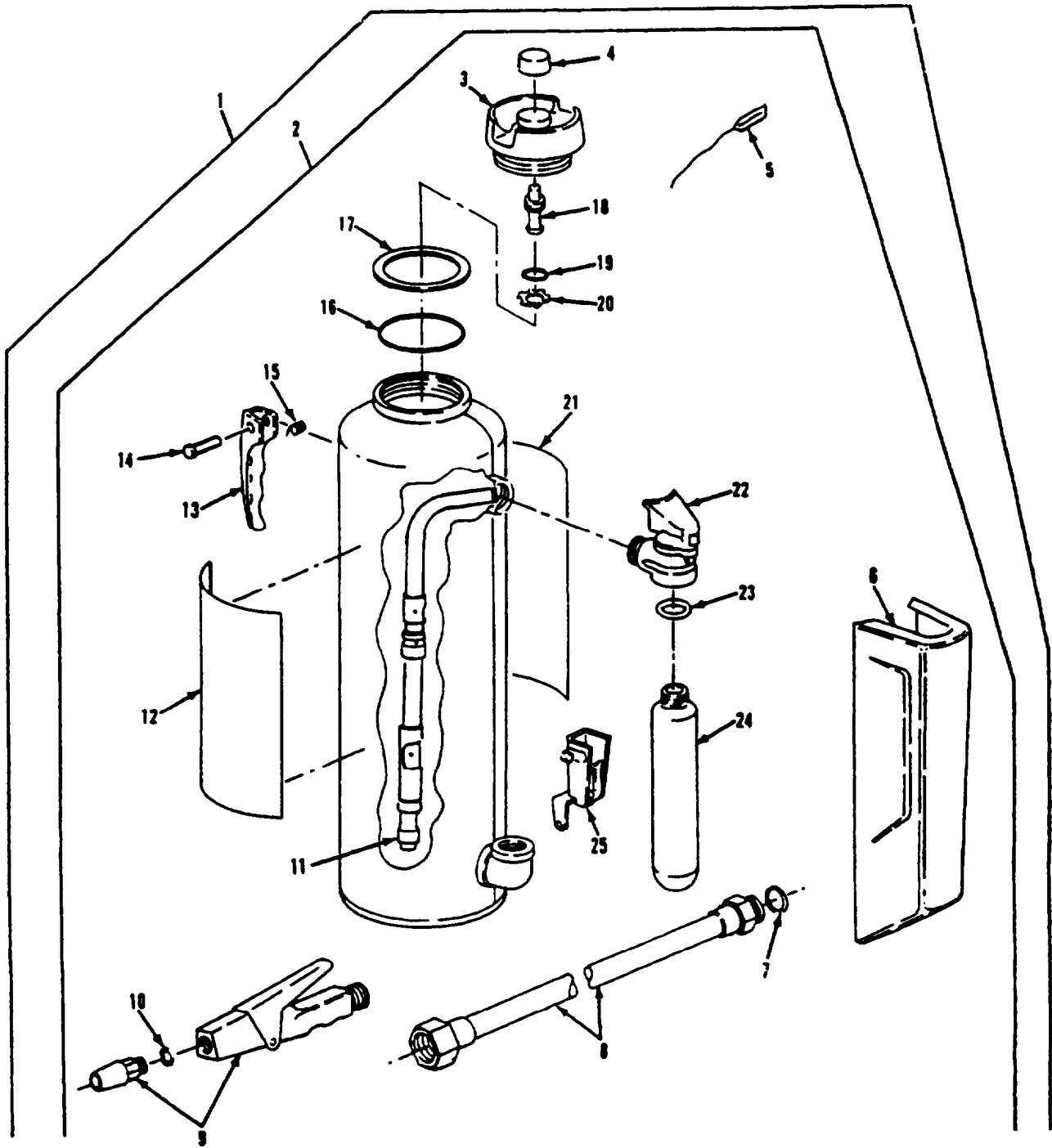

Figure 407. Portable Fire Extinguisher (M1059)

SECTION II

TM 9-2350-261-24P

| SECTION II (1) ITEM NO | (2) SMR | (3) NSN | (4) CAGE | (5) PART NUMBER | (6) DESCRIPTION AND USABLE ON CODE (UOC) | (7) QTY |
|---------------------------------|------------|------------------|-------------|-----------------------|--|------------|
| | | | | | GROUP 76 FIRE FIGHTING EQUIPMENT COMPONENTS GROUP 7638 PORTABLE FIRE FIGHTING EQUIPMENT (INCLUDE FIRE EXTINGUISHERS) FIG. 407 PORTABLE FIRE EXTINGUISHER (M1059) | |
| 1 | PAOFF | 4210-01-251-6275 | 19207 | 12313974 | EXTINGUISHER, FIRE.D..... | 2 |
| 2 | XAFZZ | | 03670 | 17988 | UOC:056, .EXTINGUISHER, FIRE..... | 1 |
| 3 | PAFZZ | 5340-01-239-4883 | 03670 | 17999 | UOC:056, ..CAP, PROTECTIVE, DUST..... | 1 |
| 4 | PAFZZ | 4210-01-137-5923 | 03670 | 17633 | UOC:056, ..INDICATOR CAP..... | 1 |
| 5 | PAFZZ | 5340-00-835-9815 | 19207 | 8720150 | UOC:056, ..SEAL, ANTIPILFERAGE..... | 1 |
| 6 | PAFZZ | 4210-01-239-1636 | 03670 | 6302 | UOC:056, ..CARTRIDGE, GUARD ASS..... | 1 |
| 7 | PAFZZ | 5330-01-239-1779 | 03670 | 6323 | UOC:056, ..PACKING, PREFORMED..... | 1 |
| 8 | PAFZZ | 4210-01-252-1632 | 03670 | 7091 | UOC:056, ..HOSE ASSEMBLY, NONME..... | 1 |
| 9 | PAFZZ | 4210-01-239-6916 | 03670 | 30789 | UOC:056, ..NOZZLE, FIRE HOSE..... | 1 |
| 10 | PAFZZ | 5330-00-731-4595 | 03670 | 1230 | UOC:056, ..GASKET..... | 1 |
| 11 | PAFZZ | 4710-01-239-1842 | 03670 | 6317 | UOC:056, ..TUBE ASSEMBLY, METAL..... | 1 |
| 12 | PAFZZ | 9905-01-254-1668 | 03670 | 69566 | UOC:056, ..PLATE, INSTRUCTION..... | 1 |
| 13 | PAFZZ | 4210-00-257-0898 | 03670 | 6169 | UOC:056, ..HANDLE, EXTINGUISHER..... | 1 |
| 14 | PAFZZ | 5320-00-138-4659 | 03670 | 1265 | UOC:056, ..RIVET, TUBULAR..... | 1 |
| 15 | PAFZZ | 5360-01-251-2075 | 03670 | 2902 | UOC:056, ..SPRING, HELICAL, EXTE..... | 1 |
| 16 | PAFZZ | 5365-00-134-8962 | 03670 | 6273 | UOC:056, ..RING, QUAD..... | 1 |
| 17 | PAFZZ | 5330-00-349-8430 | 03670 | 6190 | UOC:056, ..GASKET..... | 1 |
| 18 | PAFZZ | 4820-01-063-7671 | 03670 | 27648 | UOC:056, ..STEM, INDICATOR..... | 1 |
| 19 | PAFZZ | 5330-01-239-1780 | 03670 | 17630 | UOC:056, ..PACKING, PREFORMED..... | 1 |
| 20 | PAFZZ | 5365-01-139-0638 | 03670 | 1239 | UOC:056, ..RING, RETAINING..... | 1 |
| 21 | PAFZZ | 9905-01-254-1669 | 03670 | 16442 | UOC:056, ..PLATE, INSTRUCTION..... | 1 |
| 22 | PAFZZ | 4210-01-239-4882 | 03670 | 3626 | UOC:056, ..CARTRIDGE, RECEIVING..... | 1 |
| 23 | PAFZZ | 5330-00-405-2608 | 03670 | 181 | UOC:056, ..GASKET..... | 1 |
| 24 | PAFZZ | 4210-00-731-4597 | 03670 | 4614 | UOC:056, ..CYLINDER, COMPRESSED..... | 1 |
| 25 | PAFZZ | 4210-00-256-2890 | 03670 | 14052 | UOC:056, ..HOLDER ASSEMBLY, NOZ..... | 1 |

END OF FIGURE

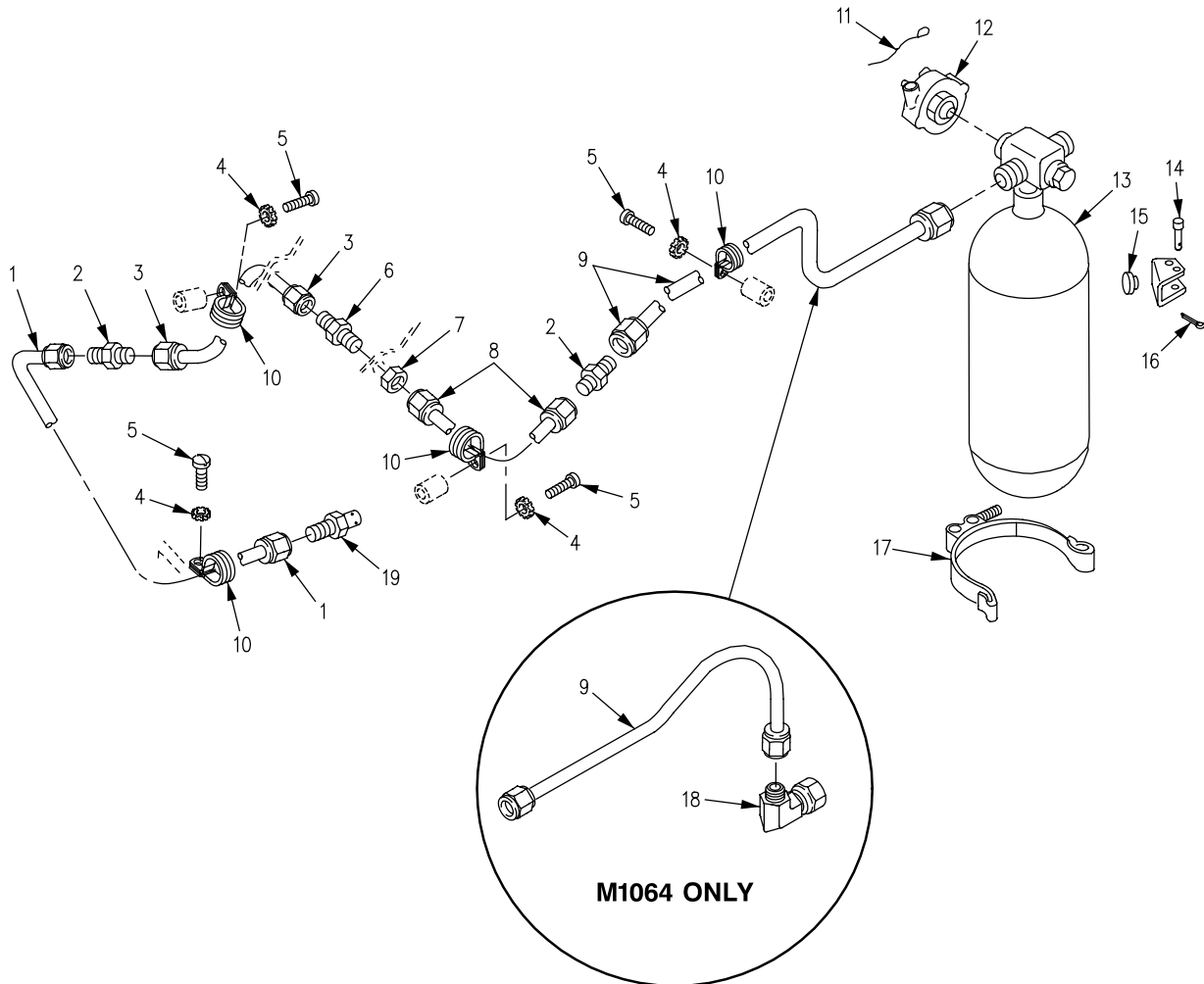

Figure 408. Internal Fixed Fire Extinguisher and Tubes

SECTION II

TM 9-2350-261-24P

| SECTION II (1) ITEM NO | (2) SMR | (3) NSN | (4) CAGE | (5) PART NUMBER | (6) DESCRIPTION AND USABLE ON CODE (UOC) | (7) QTY |
|---|------------|------------------|-------------|-----------------------|---|------------|
| GROUP 7639 FIXED FIRE FIGHTING EQUIPMENT (VEHICULAR) FIG. 408 INTERNAL FIXED FIRE EXTINGUISHER AND TUBES | | | | | | |
| 1 | PAOZZ | 4710-00-679-9194 | 19207 | 8756822 | TUBE ASSY..... | 1 |
| 2 | PAOZZ | 4730-00-684-6916 | 96906 | MS24392D6 | NIPPLE, BOSS..... | 2 |
| 3 | PAOZZ | 4710-00-472-1698 | 19207 | 11633456 | TUBE ASSEMBLY, METAL..... | 1 |
| 4 | PAOZZ | 5310-00-080-9786 | 96906 | MS45904-60 | WASHER, LOCK..... | 6 |
| 5 | PAOZZ | 5305-00-984-6210 | 96906 | MS35206-263 | SCREW, MACHINE..... | 6 |
| 6 | PAOZZ | 4730-00-805-2221 | 96906 | MS24393D6 | NIPPLE, TUBE..... | 1 |
| 7 | PAOZZ | 5310-00-638-2605 | 88044 | AN924-6D | NUT, PLAIN, HEXAGON..... | 1 |
| 8 | PAOZZ | 4710-00-472-1697 | 19207 | 11633463 | TUBE ASSEMBLY, METAL..... | 1 |
| 9 | PAOZZ | 4710-00-472-1730 | 19207 | 11633501-1 | TUBE ASSEMBLY, METAL..... UOC:V35, 011, 056, | 1 |
| 9 | PAOZZ | 4710-00-471-8628 | 19207 | 11633501-2 | TUBE ASSEMBLY, METAL..... UOC:V37, ACP, | 1 |
| 9 | PAOZZ | 4710-01-384-0945 | 19207 | 12381949 | TUBE ASSEMBLY, METAL..... UOC:120, | 1 |
| 10 | PAOZZ | 5340-00-664-9056 | 96906 | MS21919WG6 | CLAMP, LOOP..... | 6 |
| 11 | PAOZZ | 5340-00-835-9815 | 19207 | 8720150 | SEAL, ANTIPIILFERAGE..... | 1 |
| 12 | PAOZZ | 4210-00-825-1183 | 19207 | 10947623-1 | VALVE, FIRE EXTINGUI..... | 1 |
| 13 | PAOFF | 4210-00-910-9663 | 19207 | 10946814 | CYLINDER, COMPRESSED..... | 1 |
| 14 | PAOZZ | 5315-00-811-9105 | 96906 | MS20392-3C41 | PIN, STRAIGHT, HEADED..... | 4 |
| 15 | PAOZZ | 5365-00-075-9138 | 19207 | 8731984 | BUSHING, NONMETALLIC..... | 4 |
| 16 | PAOZZ | 5315-00-839-2325 | 96906 | MS24665-132 | PIN, COTTER..... | 4 |
| 17 | PAOZZ | 4210-00-885-5724 | 19207 | 8763311 | BRACKET, FIRE EXTING..... | 2 |
| 18 | PAOZZ | 4730-00-618-5372 | 96906 | MS51521A6 | ELBOW, TUBE..... UOC:120, | 1 |
| 19 | PAOZZ | 4210-00-910-3719 | 19207 | 10943177 | NOZZLE, FIRE EXTINGU..... | 1 |

END OF FIGURE

SECTION II

TM 9-2350-261-24P

| SECTION II | | (3) | (4) | (5) | (6) | (7) |
|---|-------|------------------|-------|-----------------|--|-----|
| (1) | (2) | (3) | (4) | (5) | (6) | (7) |
| ITEM | SMR | NSN | CAGE | PART NUMBER | DESCRIPTION AND USABLE ON CODE (UOC) | QTY |
| NO | | | | | | |
| GROUP 7639 FIXED FIRE FIGHTING EQUIPMENT (VEHICULAR) CONTINUED FIG. 409 EXTERNAL FIXED FIRE EXTINGUISHER RELEASE | | | | | | |
| 1 | PAOZZ | 5305-00-543-4372 | 80204 | B1821BH038C075N | SCREW,CAP,HEXAGON H..... UOC:V35,011,120,056, | 2 |
| 1 | PAOZZ | 5305-00-543-4372 | 80204 | B1821BH038C075N | SCREW,CAP,HEXAGON H..... UOC:V37,ACP, | 4 |
| 2 | PAOZZ | 5310-00-595-7237 | 96906 | MS35333-42 | WASHER,LOCK..... UOC:V35,011,120,056, | 2 |
| 2 | PAOZZ | 5310-00-595-7237 | 96906 | MS35333-42 | WASHER,LOCK..... UOC:V37,ACP, | 4 |
| 3 | PAOZZ | 2540-00-783-7079 | 19207 | 10917757 | GUARD,HANDLE,FIRE E..... UOC:V37,ACP, | 1 |
| 3 | PAOZZ | 2590-00-762-1805 | 19207 | 10932570 | SHIELD,FIRE EXTINGU..... UOC:120, | 1 |
| 3 | PAOZZ | 4210-00-472-1644 | 19207 | 10949485 | SHIELD,FIRE EXTINGU..... UOC:V35,011,056, | 1 |
| 4 | PAOZZ | 5310-00-088-1251 | 96906 | MS51922-1 | NUT,SELF-LOCKING,HE..... UOC:V35,011,120,056, | 1 |
| 5 | PAOZZ | 5305-00-225-3843 | 80204 | B1821BH025C100N | SCREW,CAP,HEXAGON H..... UOC:120, | 1 |
| 6 | PAOZZ | 5310-00-823-8804 | 96906 | MS27183-9 | WASHER,FLAT..... UOC:V35,011,056, | 2 |
| 7 | PAOZZ | 4730-00-350-4437 | 19207 | 5227606 | REDUCER,TUBE..... | 1 |
| 8 | PAOZZ | 4210-00-796-8260 | 19207 | 7981885 | HANDLE,FIRE EXTINGU..... | 1 |
| 9 | PAOZZ | 5340-00-835-9815 | 19207 | 8720150 | SEAL,ANTIPIILFERAGE..... UOC:V35,011,120,056, | 1 |
| 10 | PAOZZ | 5305-00-068-0502 | 77445 | P14596 | SCREW,CAP,HEXAGON H..... | 1 |
| 11 | PAOZZ | 4730-00-003-5919 | 96906 | MS51819-3A | ADAPTER,STRAIGHT,PI..... | 1 |
| 12 | MOOZZ | | 19207 | 11633526-1 | TUBING ASSEMBLY,NON MAKE FROM TUBING, P/N 11633526-1..... UOC:120, | V |
| 12 | MOOZZ | | 19207 | 11633526-2 | TUBING ASSEMBLY,NON MAKE FROM TUBING, P/N 11633526-1..... UOC:V35,V37,011,056,ACP, | V |
| 13 | PAOZZ | 4730-00-004-4265 | 96906 | MS51825-3A | SLEEVE,CLINCH,TUBE..... | 1 |
| 14 | PAOZZ | 4730-01-022-6006 | 19207 | 10886623-1 | ADAPTER,STRAIGHT,PI..... | 1 |
| 15 | PAOZZ | 4730-00-038-7015 | 96906 | MS51823-3 | NUT,TUBE COUPLING..... | 1 |
| 16 | PAOZZ | 4730-00-287-0289 | 88044 | AN818-4D | NUT,TUBE COUPLING..... | 1 |
| 17 | PAOZZ | 5310-00-985-0782 | 96906 | MS27151-28 | NUT,STAMPED..... | 1 |
| 18 | PAOZZ | 5310-00-721-8000 | 96906 | MS25082-10 | NUT,PLAIN,HEXAGON..... | 1 |

END OF FIGURE

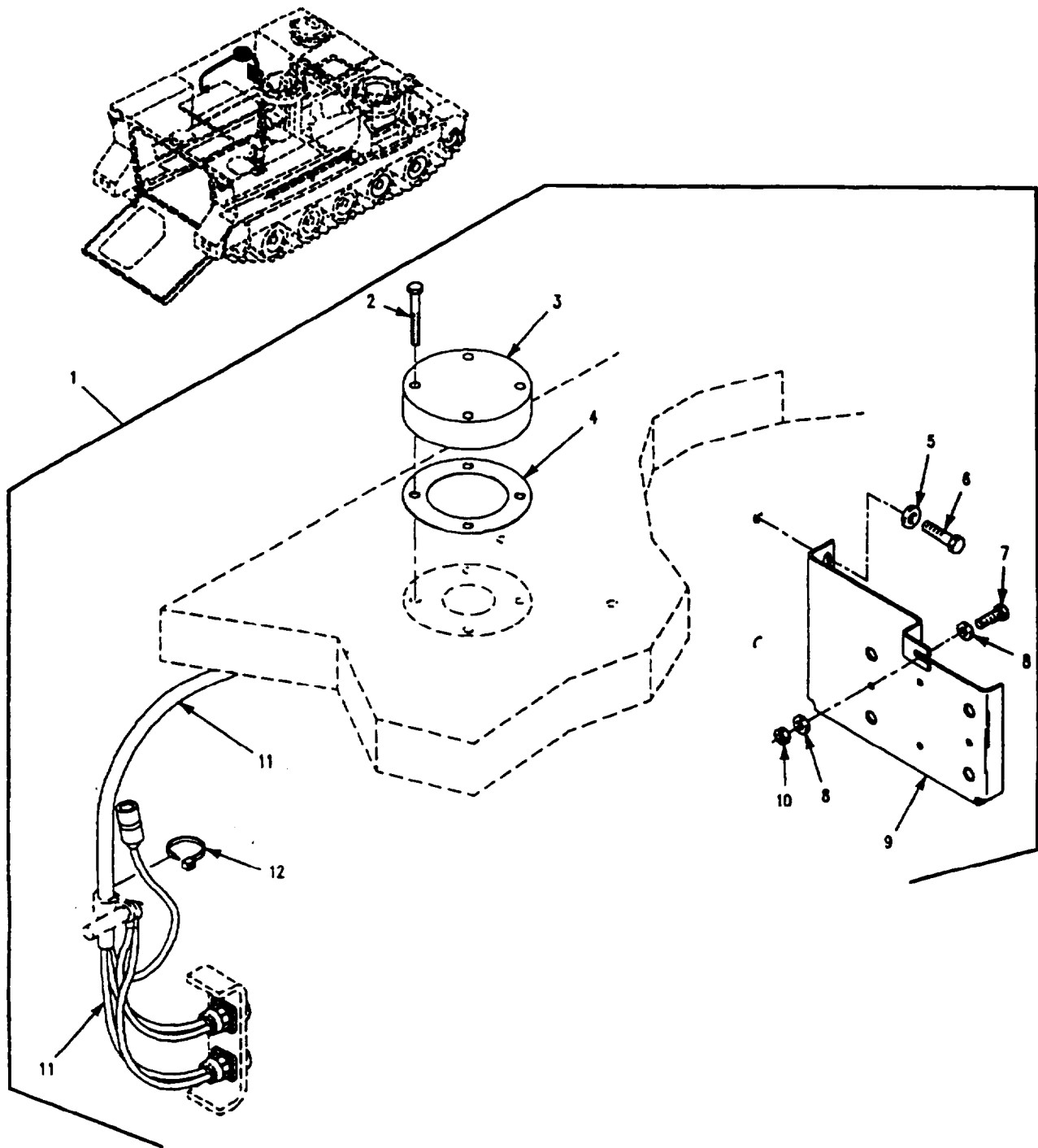

Figure 410. Chemical Agent Alarm Modification Kit (M113A2)

SECTION II

TM 9-2350-261-24P

| SECTION II | | | | | | | |
|------------|-------|------------------|-------|-----------------|--|----------------------|-----|
| (1) | (2) | (3) | (4) | (5) | (6) | | (7) |
| ITEM | SMR | NSN | CAGE | PART | DESCRIPTION AND | USABLE ON CODE (UOC) | QTY |
| NO | | | | NUMBER | | | |
| | | | | | GROUP 91 CHEMICAL, BIOLOGICAL AND RADIOLOGICAL (CBR) EQUIPMENT GROUP 9131 CHEMICAL AGENT ALARMS FIG. 410 CHEMICAL AGENT ALARM MODIFICATION KIT (M113A2) | | |
| 1 | PDOOO | | 19207 | 57K0529 | MODIFICATION KIT, CH..... | | 1 |
| | | | | | UOC:V35, | | |
| 2 | PAOZZ | 5305-00-638-8920 | 80204 | B1821BH038C225N | . SCREW, CAP, HEXAGON H..... | | 4 |
| | | | | | UOC:V35, | | |
| 3 | PAOZZ | 5340-00-851-4894 | 19207 | 10861974 | . COVER, ACCESS..... | | 1 |
| | | | | | UOC:V35, | | |
| 4 | PAOZZ | 5330-00-772-6600 | 19207 | 7726600 | . GASKET..... | | 1 |
| | | | | | UOC:V35, | | |
| 5 | PAOZZ | 5310-00-080-6004 | 96906 | MS27183-14 | . WASHER, FLAT..... | | 2 |
| | | | | | UOC:V35, | | |
| 6 | PAOZZ | 5305-01-010-2362 | 96906 | MS18154-59 | . SCREW, CAP, HEXAGON H..... | | 2 |
| | | | | | UOC:V35, | | |
| 7 | PAOZZ | 5305-00-071-2505 | 80204 | B1821BH025C088N | . SCREW, CAP, HEXAGON H..... | | 1 |
| | | | | | UOC:V35, | | |
| 8 | PAOZZ | 5310-00-809-4058 | 96906 | MS27183-10 | . WASHER, FLAT..... | | 2 |
| | | | | | UOC:V35, | | |
| 9 | PAOZZ | 5340-01-497-8002 | 19207 | 12381770 | . BRACKET, MOUNTING..... | | 1 |
| | | | | | UOC:V35, | | |
| 10 | PAOZZ | 5310-00-088-1251 | 96906 | MS51922-1 | . NUT, SELF-LOCKING, HE..... | | 1 |
| | | | | | UOC:V35, | | |
| 11 | PAOOO | 5995-01-246-1022 | 19207 | 12349859-2 | . WIRING HARNESS, BRAN SEE FIG. 116.. | | 1 |
| | | | | | UOC:V35, | | |
| 12 | PAOZZ | 5975-00-570-9598 | 96906 | MS3367-7-9 | . STRAP, TIEDOWN, ELECT..... | | 1 |
| | | | | | UOC:V35, | | |

END OF FIGURE

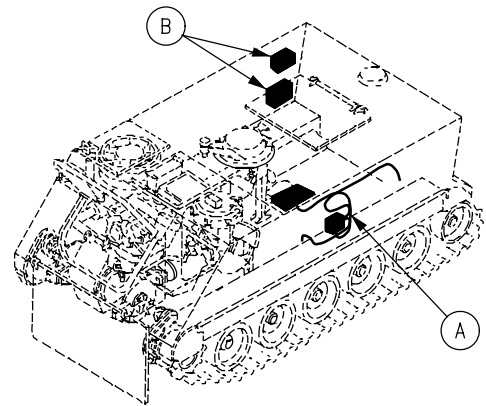
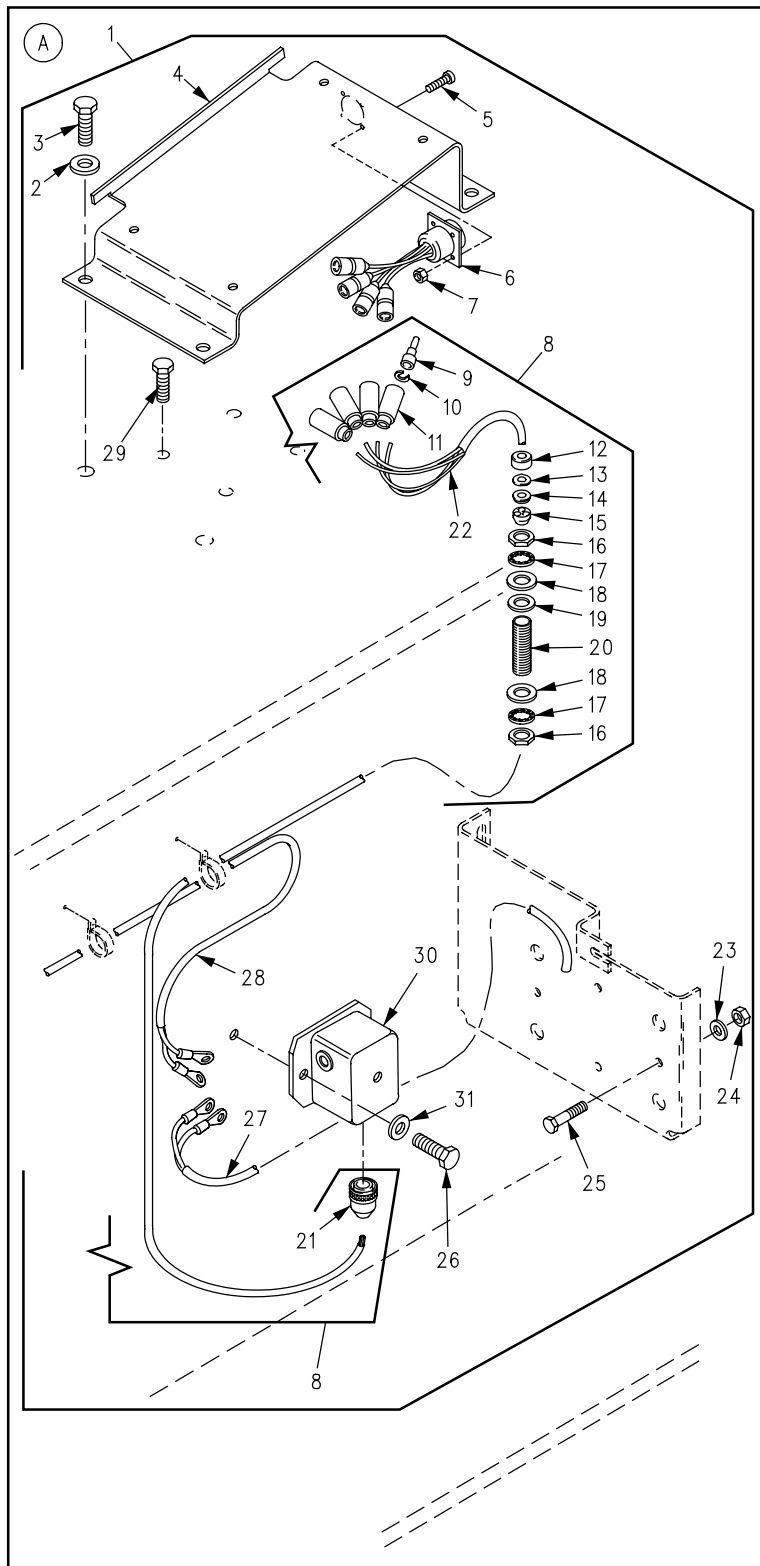

* COMPONENT OF ITEM

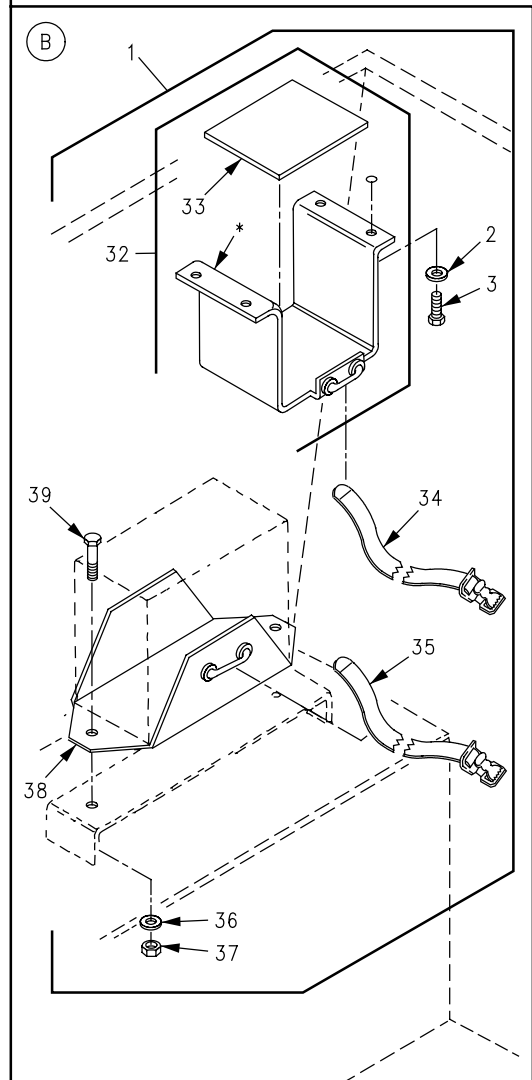

Figure 411. Chemical Agent Automatic Alarm Kit (M113A2)

SECTION II

TM 9-2350-261-24P

| SECTION II (1) ITEM NO | (2) SMR | (3) NSN | (4) CAGE | (5) PART NUMBER | (6) DESCRIPTION AND USABLE ON CODE (UOC) | (7) QTY |
|---|------------|------------------|-------------|-----------------------|--|------------|
| GROUP 9131 CHEMICAL AGENT ALARMS CONTINUED FIG. 411 CHEMICAL AGENT AUTOMATIC ALARM KIT (M113A2) | | | | | | |
| 1 | PDOOO | 6665-01-328-1857 | 19207 | 57K0531 | MOUNTING KIT,CHEMIC..... UOC:V35, | 1 |
| 2 | PAOZZ | 5310-00-080-6004 | 96906 | MS27183-14 | . WASHER, FLAT..... UOC:V35, | 8 |
| 3 | PAOZZ | 5305-01-010-2362 | 96906 | MS18154-59 | . SCREW,CAP,HEXAGON H..... UOC:V35, | 8 |
| 4 | PAOZZ | 5340-01-332-0933 | 19207 | 12381775 | . BRACKET,MOUNTING..... UOC:V35, | 1 |
| 5 | PAOZZ | 5305-00-889-2999 | 96906 | MS35206-217 | . SCREW,MACHINE..... UOC:V35, | 4 |
| 6 | PAOZZ | 6150-01-453-8688 | 19207 | 12381771 | . WIRING HARNESS..... UOC:V35, | 1 |
| 7 | PAOZZ | 5310-00-088-0551 | 96906 | MS21044N04 | . NUT,SELF-LOCKING,HE..... UOC:V35, | 4 |
| 8 | PAOOF | 6150-01-453-8774 | 19207 | 12381777 | . WIRING HARNESS..... UOC:V35, | 1 |
| 9 | PAOZA | 5999-00-926-3144 | 96906 | MS27148-3 | . CONTACT,ELECTRICAL..... UOC:V35, | 4 |
| 10 | PAOZZ | 5310-00-656-0067 | 19207 | 8724497 | . WASHER,SLOTTED..... UOC:V35, | 4 |
| 11 | PAOZZ | 5935-00-691-5591 | 19207 | 8724495 | . SHELL,ELECTRICAL CO..... UOC:V35, | 4 |
| 12 | PAOZZ | 5975-00-705-6642 | 19207 | 7056642 | . NUT,COUPLING,ELECTR..... UOC:V35, | 1 |
| 13 | PAOZZ | 5310-00-705-7355 | 19207 | 7057355 | . WASHER,SPRING TENS..... UOC:V35, | 1 |
| 14 | PAOZZ | 5330-00-092-6881 | 19207 | 7056664 | . RETAINER,PACKING..... UOC:V35, | 1 |
| 15 | PAOZZ | 5365-00-084-0767 | 19207 | 10917886 | . BUSHING,NONMETALLIC..... UOC:V35, | 1 |
| 16 | PAOZZ | 5975-00-330-0120 | 19204 | 503060 | . NUT..... UOC:V35, | 2 |
| 17 | PAOZZ | 5310-00-582-6714 | 96906 | MS35333-49 | . WASHER,LOCK..... UOC:V35, | 2 |
| 18 | PAOZZ | 5310-00-809-8541 | 96906 | MS27183-27 | . WASHER,FLAT..... UOC:V35, | 2 |
| 19 | PAOZZ | 5970-00-466-8614 | 19207 | 8756335 | . INSULATOR,WASHER..... UOC:V35, | 1 |
| 20 | PAOZZ | 5975-00-405-1938 | 19207 | 8756336 | . BUSHING,ELECTRICAL..... UOC:V35, | 1 |
| 21 | PAFZZ | 5935-01-108-4486 | 96906 | MS3116P14-P5 | . CONNECTOR,PLUG,ELEC..... UOC:V35, | 1 |
| 22 | MOOZZ | | 81349 | M13486-1-3 | . WIRE,ELECTRICAL MAKE FROM WIRE, P/N M13486-1-3..... UOC:V35, | 1 |
| 23 | PAOZZ | 5310-00-014-5850 | 96906 | MS27183-42 | . WASHER,FLAT..... UOC:V35, | 4 |
| 24 | PAOZZ | 5310-00-877-5797 | 96906 | MS21044N3 | . NUT,SELF-LOCKING,HE..... UOC:V35, | 4 |
| 25 | PAOZZ | 5305-00-993-1848 | 96906 | MS35207-265 | . SCREW,MACHINE..... UOC:V35, | 4 |
| 26 | PAOZZ | 5305-00-071-2506 | 80204 | B1821BH025C050N | . SCREW,CAP,HEXAGON H..... UOC:V35, | 2 |
| 27 | PAOZZ | 6150-01-453-8615 | 19207 | 11647665-1 | . WIRING HARNESS..... UOC:V35, | 1 |
| 28 | PAOZZ | 5995-01-453-8692 | 19207 | 12354676-1 | . CABLE ASSEMBLY,SPEC..... UOC:V35, | 1 |
| 29 | PAOZZ | 5305-00-802-2764 | 80204 | B1821BH038C050N | . SCREW,CAP,HEXAGON H..... UOC:V35, | 4 |

SECTION II

TM 9-2350-261-24P

| SECTION II | | | | | | | |
|------------|-------|------------------|-------|------------|-------------------------------------|--|-----|
| (1) | (2) | (3) | (4) | (5) | (6) | | (7) |
| ITEM | SMR | NSN | CAGE | PART | DESCRIPTION AND | | QTY |
| NO | | | | NUMBER | USABLE ON CODE (UOC) | | |
| 30 | PAOZZ | 6110-01-169-5165 | 19207 | 12313231 | .DISTRIBUTION BOX SEE FIG. 412..... | | 1 |
| | | | | | UOC:V35, | | |
| 31 | PAOZZ | 5310-00-809-4058 | 96906 | MS27183-10 | .WASHER, FLAT..... | | 2 |
| | | | | | UOC:V35, | | |
| 32 | PAOOO | 6160-01-423-8109 | 19207 | 12381776 | .TRAY, BATTERY..... | | 1 |
| | | | | | UOC:V35, | | |
| 33 | PAOZZ | 5330-00-170-0145 | 19207 | 11647592 | .GASKET..... | | 1 |
| | | | | | UOC:V35, | | |
| 34 | PAOZZ | 5340-00-339-3768 | 19207 | 8690475 | .STRAP, WEBBING..... | | 1 |
| | | | | | UOC:V35, | | |
| 35 | PAOZZ | 5340-00-753-3745 | 19207 | 8690477 | .STRAP, WEBBING..... | | 1 |
| | | | | | UOC:V35, | | |
| 36 | PAOZZ | 5310-00-167-0766 | 88044 | AN970-4 | .WASHER, FLAT..... | | 2 |
| | | | | | UOC:V35, | | |
| 37 | PAOZZ | 5310-00-877-5796 | 96906 | MS21044N4 | .NUT, SELF-LOCKING, HE..... | | 2 |
| | | | | | UOC:V35, | | |
| 38 | PAOZZ | 5340-00-029-0517 | 19207 | 11647654 | .BRACKET, MOUNTING..... | | 1 |
| | | | | | UOC:V35, | | |
| 39 | PAOZZ | 5306-00-068-0513 | 96906 | MS90727-6 | .SCREW, CAP, HEXAGON H..... | | 2 |
| | | | | | UOC:V35, | | |

END OF FIGURE

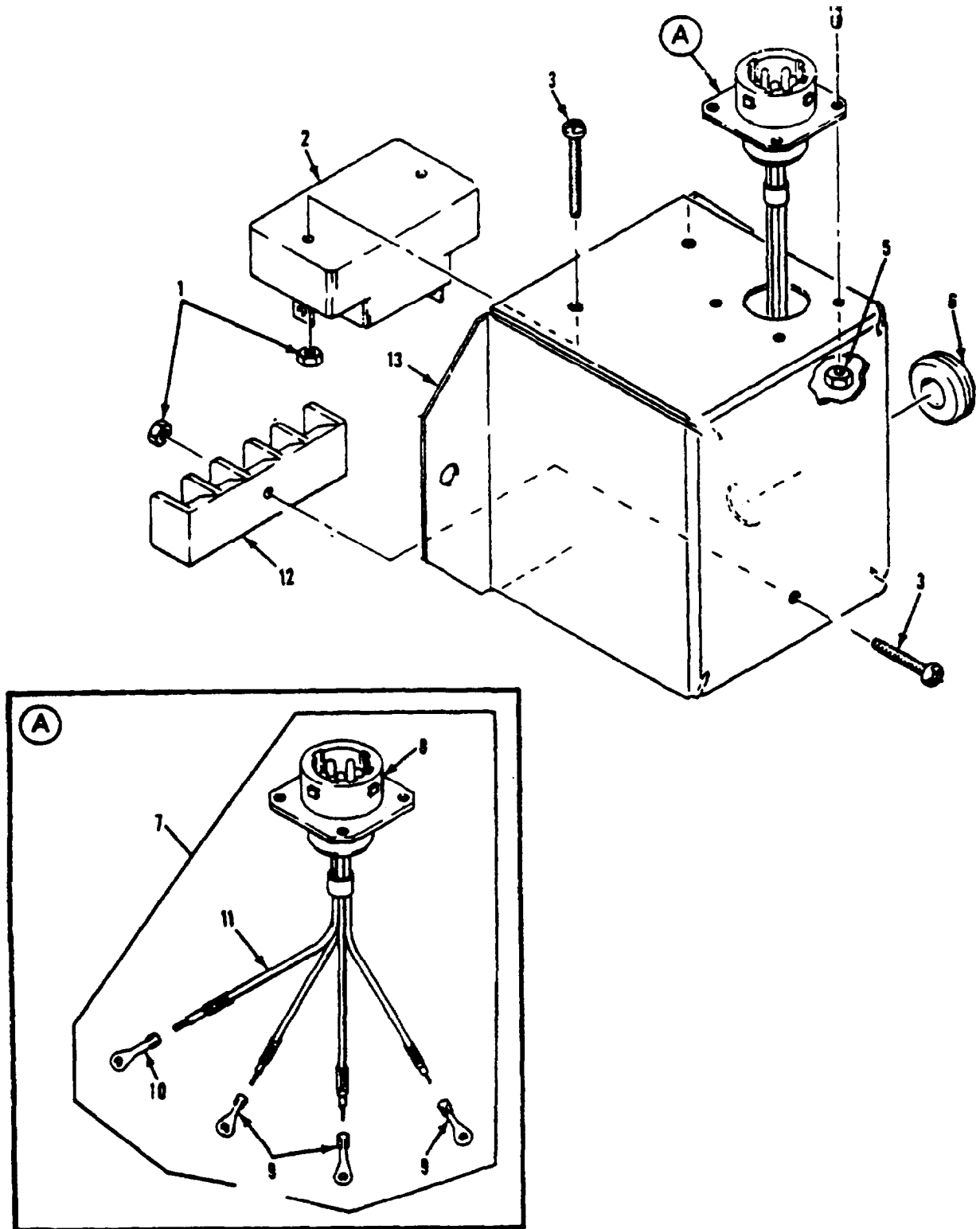

Figure 412. Junction Box Assembly
(M113A2, M981)

SECTION II

TM 9-2350-261-24P

| SECTION II | | (3) | (4) | (5) | (6) | (7) |
|--|-------|------------------|-------|--------------|---|-----|
| ITEM | SMR | NSN | CAGE | PART NUMBER | DESCRIPTION AND USABLE ON CODE (UOC) | QTY |
| GROUP 9131 CHEMICAL AGENT ALARMS CONTINUED | | | | | | |
| FIG. 412 JUNCTION BOX ASSEMBLY (M113A2, M981) | | | | | | |
| 1 | PAOZZ | 5310-00-811-3494 | 96906 | MS21044N08 | NUT, SELF-LOCKING, HE..... UOC:V35, V83, | 3 |
| 2 | PAOZZ | 5925-00-811-8205 | 73803 | PDA-3 | CIRCUIT BREAKER..... UOC:V35, V83, | 1 |
| 3 | PAOZZ | 5305-00-984-6197 | 96906 | MS35206-249 | SCREW, MACHINE..... UOC:V35, V83, | 3 |
| 4 | PAOZZ | 5305-00-889-2997 | 96906 | MS35206-215 | SCREW, MACHINE..... UOC:V35, V83, | 4 |
| 5 | PAOZZ | 5310-00-088-0551 | 96906 | MS21044N04 | NUT, SELF-LOCKING, HE..... UOC:V35, V83, | 4 |
| 6 | PAOZZ | 5325-00-291-9366 | 96906 | MS35489-11 | GROMMET, NONMETALLIC..... UOC:V35, V83, | 1 |
| 7 | PAOZZ | 5995-01-169-5180 | 19207 | 12313234 | WIRING HARNESS, BRAN..... UOC:V35, V83, | 1 |
| 8 | PAOZA | 5935-01-107-8832 | 96906 | MS3470W14-5S | .CONNECTOR, RECEPTACL..... UOC:V35, V83, | 1 |
| 9 | PAOZZ | 5940-00-113-3138 | 96906 | MS20659-102 | .TERMINAL, LUG..... UOC:V35, V83, | 1 |
| 10 | PAOZZ | 5940-00-113-3137 | 96906 | MS20659-101 | .TERMINAL, LUG..... UOC:V35, V83, | 3 |
| 11 | MOOZZ | | 81349 | M13486-1-3 | .WIRE, ELECTRICAL MAKE FROM WIRE, P/N M13486-1-3..... UOC:V35, V83, | 1 |
| 12 | PAOZZ | 5940-00-500-5390 | 81349 | 9TB4 | TERMINAL BOARD..... UOC:V35, V83, | 1 |
| 13 | PFOZZ | 5975-01-169-5158 | 19207 | 12313233 | JUNCTION BOX..... UOC:V35, V83, | 1 |

END OF FIGURE

SECTION II

TM 9-2350-261-24P

| SECTION II (1) ITEM NO | (2) SMR | (3) NSN | (4) CAGE | (5) PART NUMBER | (6) DESCRIPTION AND USABLE ON CODE (UOC) | (7) QTY |
|---------------------------------|------------|------------------|-------------|-----------------------|--|------------|
| | | | | | GROUP 94 REPAIR KITS GROUP 9401 REPAIR KITS FIG. KIT | |
| 1 | PAOZZ | 4330-00-767-3153 | 19207 | 5702859 | PARTS KIT, FLUID PRE..... PACKING, PREFORMED (1) 151-8 FILTER ELEMENT, FLUI(1) 151-9 | 1 |
| 2 | PAOZZ | 2510-00-767-3152 | 19207 | 5702860 | PARTS KIT, CARGO HAT..... UOC:V35, 011, 056, SEAL, NONMETALLIC SP(2) 205-5 SEAL, NONMETALLIC SP(2) 205-19 | 1 |
| 3 | PAOZZ | 5330-00-886-5843 | 19207 | 5703177 | INSTALLATION KIT, HA..... UOC:120, SEAL (2) 208-12 SEAL (2) 208-13 SEAL (2) 208-21 | 1 |
| 4 | PAOZZ | 2590-00-804-1645 | 19207 | 5703182 | PARTS KIT, WARNING L..... MOUNT (2) 57-21 MOUNT (2) 57-23 MOUNT (2) 65-16 MOUNT (2) 65-22 | 1 |
| 5 | PAOZZ | 2910-00-420-8961 | 19207 | 5703781 | PARTS KIT, ACCELERAT..... PLUNGER, LINKAGE (1) 39-5 SPRING, HELICAL, COMP(1) 39-6 BALL, BEARING (2) 39-7 SPRING, HELICAL, COMP(2) 39-8 | 1 |
| 6 | PAOZZ | 2910-00-009-3406 | 19207 | 5703809 | PARTS KIT, FUEL SYST..... UOC:V35, 011, 056, ELBOW, PIPE TO TUBE (1) 19-8 ADAPTER, STRAIGHT, PI(1) 19-9 ADAPTER, STRAIGHT, PI(1) 19-10 TUBE, BENT, NONMETALI(1) 19-12 | 1 |
| 7 | PAOZZ | 2540-00-117-0253 | 19207 | 5703810 | PARTS KIT, LOCK, CUPO..... UOC:V35, 120, 056, WASHER, FLAT (18) 215-6 PIN, SPRING (1) 215-10 BUSHING, MACHINE THR(1) 215-11 SPRING, HELICAL, COMP(1) 215-12 PIN, SHOULDER, HEADLE(1) 215-13 | 1 |
| 8 | PAHZZ | 2520-01-038-8123 | 19207 | 5703817 | PARTS KIT, POWER TAK..... RING, RETAINING (1) 140-3 PACKING, PREFORMED (1) 140-6 RING, RETAINING (1) 140-8 GASKET (1) 140-9 WASHER, KEY (2) 140-12 PACKING, PREFORMED (1) 141-6 PACKING, PREFORMED (1) 141-14 PACKING, PREFORMED (1) 141-16 WASHER, KEY (2) 141-18 GASKET (1) 141-20 | 1 |
| 9 | PAFZZ | 2530-01-257-3906 | 19207 | 5703829 | REPAIR KIT, ADJUSTER..... RING, RETAINING (1) 157-5 RING, WIPER (1) 157-6 PACKING, PREFORMED (1) 157-7 BEARING, SLEEVE (1) 157-8 RING, RETAINING (1) 157-9 RING, RETAINING (1) 157-13 BEARING, SLEEVE (1) 157-14 PACKING ASSEMBLY (2) 157-15 | 1 |
| 10 | PAOZZ | 2530-01-308-1390 | 19207 | 5705484 | PARTS KIT, SEPARATOR..... UOC:V35, 056, ACP, FILTER, FUEL (1) 301-2 PACKING, PREFORMED (1) 301-3 | 1 |

SECTION II

TM 9-2350-261-24P

| SECTION II (1) ITEM NO | (2) SMR | (3) NSN | (4) CAGE | (5) PART NUMBER | (6) DESCRIPTION AND USABLE ON CODE (UOC) | (7) QTY |
|---------------------------------|------------|------------------|-------------|-----------------------|--|------------|
| | | | | | GROUP 95 GENERAL USE STANDARDIZED PARTS | |
| | | | | | GROUP 9501 BULK MATERIAL | |
| | | | | | FIG. BULK | |
| 1 | PAOZZ | 6145-01-101-4726 | 81349 | M17/158-00001 | CABLE,RADIO,FREQUEN..... | V |
| 2 | XBFZZ | | 90484 | M17/164-00001 | CABLE,RADIO,FREQUEN..... | V |
| 3 | PAOZZ | | 80244 | 42C16887 | CHAIN MAPBOARD..... | V |
| 4 | PAOZZ | 4010-00-724-8287 | 19207 | 10932700P | CHAIN,WELDED..... | V |
| 5 | PAOZZ | 4010-00-165-6063 | 10001 | 42C14856-305 | CHAIN,WELDED..... | V |
| 6 | PAOZZ | 4010-00-585-2108 | 16003 | C43974 | CHAIN,WELDLESS..... | V |
| 7 | PAOZZ | 4010-00-274-3482 | 80205 | NAS1455B1-6000 | CHAIN,WELDLESS..... | V |
| 8 | PAOZZ | 4010-00-889-2210 | 12012 | 13B | CHAIN WELDLESS..... | V |
| 9 | PAFZZ | 4010-01-433-1406 | 80204 | 42-C-15120-210 | CHAIN,WELDLESS..... | V |
| 10 | PAOZZ | 4010-00-186-9413 | 19207 | 7070302 | CHAIN,WELDLESS..... | V |
| 11 | PAOZZ | 4010-00-129-3221 | 18876 | 819906 | CHAIN,WELDLESS..... | V |
| 12 | PAOZZ | 4020-00-233-6555 | 81348 | TC571 | CORD,FIBROUS..... | V |
| 13 | PAOZZ | 5340-01-054-8015 | 96906 | MS35822-11E | HINGE,BUTT..... | V |
| 14 | PAOZZ | 4720-01-119-0246 | 19207 | 10886500-2 | HOSE,AIR DUCT..... | V |
| 15 | PAOZZ | 4720-00-491-0102 | 96906 | MS521301A203R | HOSE,NONMETALLIC..... | V |
| 16 | PAOZZ | 4720-01-119-8101 | 96906 | MS521303A201R | HOSE,NONMETALLIC..... | V |
| 17 | PAOZZ | 4720-01-119-8102 | 96906 | MS521303B212R | HOSE,NONMETALLIC..... | V |
| 18 | PAOZZ | 4720-00-278-1108 | 81349 | M6000-N-01000 | HOSE,NONMETALLIC..... | V |
| 19 | PAOZZ | 4720-00-177-0671 | 19207 | 11662995 | HOSE,NONMETALLIC..... | V |
| 20 | PAOZZ | 4720-01-106-6616 | 19207 | 11662995-3 | HOSE,NONMETALLIC..... | V |
| 21 | PAOZZ | 4720-00-177-0672 | 19207 | 11662996 | HOSE,NONMETALLIC..... | V |
| 22 | PAOZZ | 4720-00-150-5970 | 19207 | 11662999 | HOSE,NONMETALLIC..... | V |
| 23 | PAOZZ | 4720-00-374-8125 | 19207 | 12309272-19 | HOSE,NONMETALIC..... | V |
| 24 | PAOZZ | 4720-00-807-8253 | 19207 | 12313104 | HOSE,NONMETALLIC..... | V |
| 25 | PAOZZ | 4720-00-481-9390 | 01276 | 1525-4 | HOSE,NONMETALLIC..... | V |
| 26 | PAOZZ | 4720-00-278-1109 | 11083 | 7F0368 | HOSE,NONMETALLIC..... | V |
| 27 | PAOZZ | 2540-00-690-2922 | 19207 | 7359580 | LINING..... | V |
| 28 | PAOZZ | 2540-00-690-2918 | 19207 | 8668254 | LINING..... | V |
| 29 | PAOZZ | 2590-00-912-6683 | 19207 | 10886771 | PAD,CUSHIONING..... | V |
| 30 | PAOZZ | 2590-00-971-1547 | 19207 | 10917941-3 | PAD,CUSHIONING..... | V |
| 31 | PAOZZ | 9330-00-614-9056 | 19207 | 10943241 | PLASTIC SHEET..... | V |
| 32 | PAOZZ | 4020-00-151-5098 | 81349 | MILR1670TYPE1CLA | ROPE,FIBROUS..... | V |
| 33 | XBOZZ | | 81348 | 1-87X19 | ROPE,WIRE..... | V |
| 34 | PAOZZ | 9320-00-009-0213 | 19207 | 11678085 | RUBBER SHEET,CELLUL..... | V |
| 35 | PAOZZ | 9320-01-014-8683 | 19207 | 11678085-1 | RUBBER SHEET,CELLUL..... | V |
| 36 | PAOZZ | 5330-00-807-2874 | 19207 | 10861633 | SEAL,NONMETALLIC SP..... | V |
| 37 | PAOZZ | 5330-01-126-3688 | 19207 | 12253559 | SEAL,NONMETALLIC SP..... | V |
| 38 | PAOZZ | 4710-00-767-7467 | 19207 | 11633526-1 | TUBING ASSEMBLY,NON..... | V |
| 39 | PAOZZ | 4720-01-217-9958 | 19207 | 12313298 | TUBING,NONMETALLIC..... | V |
| 40 | PAOZZ | 4710-00-805-4149 | 19207 | 7017826 | TUBING,NONMETALLIC..... | V |
| 41 | PAOZZ | 6145-01-341-9591 | 81349 | M13486/1-4 | WIRE,ELECTRICAL..... | V |
| 42 | PAOZZ | 6145-00-705-6678 | 81349 | M13486/1-7 | WIRE,ELECTRICAL..... | V |
| 43 | PAOZZ | 6145-01-302-6023 | 81349 | M13486/15-2 | WIRE,ELECTRICAL..... | V |
| 44 | PAOZZ | 6145-00-570-0516 | 81349 | M13486-1-2 | WIRE,ELECTRICAL..... | V |
| 45 | PAOZZ | 6145-00-161-1609 | 81349 | M13486-1-3 | WIRE,ELECTRICAL..... | V |
| 46 | PAOZZ | 6145-00-152-6499 | 81349 | M13486-1-5 | WIRE,ELECTRICAL..... | V |
| 47 | PAOZZ | 6145-01-267-2049 | 81349 | M13486-1-6 | WIRE,ELECTRICAL..... | V |
| 48 | PAOZZ | 6145-00-538-8219 | 81349 | M13486-1-11 | WIRE,ELECTRICAL..... | V |
| 49 | PAOZZ | 6145-00-805-3354 | 81349 | M13486-1-12 | WIRE,ELECTRICAL..... | V |
| 50 | PAOZZ | 6145-00-705-6674 | 81349 | M13486-1-14 | WIRE,ELECTRICAL..... | V |
| 51 | PAOZZ | 6145-01-084-3569 | 81349 | M81044/9-2-9 | WIRE,ELECTRICAL..... | V |
| 52 | PAOZZ | 6145-00-251-0188 | 81349 | M81044/9-4-9 | WIRE,ELECTRICAL..... | V |
| 53 | PAOZZ | 6145-01-016-0755 | 81349 | M81044/9-6-9 | WIRE,ELECTRICAL..... | V |
| 54 | PAOZZ | 6145-00-251-0189 | 81349 | M81044/9-8-9 | WIRE,ELECTRICAL..... | V |
| 55 | PAOZZ | 6145-00-403-1567 | 81349 | M81044/9-10-9 | WIRE,ELECTRICAL..... | V |
| 56 | PAOZZ | 6145-01-255-3625 | 81349 | M81044-9-12-0 | WIRE,ELECTRICAL..... | V |
| 57 | PAFZZ | 6145-00-480-2291 | 81349 | M81044/9-12-9 | WIRE,ELECTRICAL..... | V |
| 58 | PAOZZ | 6145-01-062-4948 | 81349 | M81044/9-14-9 | WIRE,ELECTRICAL..... | V |
| 59 | PAOZZ | 6145-00-480-2290 | 81349 | M81044/9-16-9 | WIRE,ELECTRICAL..... | V |
| 60 | PAOZZ | 6145-00-493-4073 | 81349 | M81044/9-18-9 | WIRE,ELECTRICAL..... | V |
| 61 | PAFZZ | 6145-00-177-4607 | 81349 | M81044/9-20-9 | WIRE,ELECTRICAL..... | V |
| 62 | PAFZZ | 6145-00-107-7913 | 81349 | M81044/12-20-9 | WIRE,ELECTRICAL..... | V |

SECTION II

TM 9-2350-261-24P

SECTION II

| (1) ITEM NO | (2) SMR | (3) NSN | (4) CAGE | (5) PART NUMBER | (6) DESCRIPTION AND USABLE ON CODE (UOC) | (7) QTY |
|-------------------|------------|------------------|-------------|-----------------------|--|------------|
| 63 | PAOZZ | 6145-01-110-4218 | 19207 | 12293251-1 | WIRE,ELECTRICAL..... | V |
| 64 | PAOZZ | 6145-01-110-4219 | 19207 | 12293251-2 | WIRE,ELECTRICAL..... | V |
| 65 | PAOZZ | 6145-01-102-4659 | 19207 | 12293251-4 | WIRE,ELECTRICAL..... | V |
| 66 | PAOZZ | 6145-00-538-8222 | 80072 | 58349R | WIRE,ELECTRICAL..... | V |

END OF FIGURE

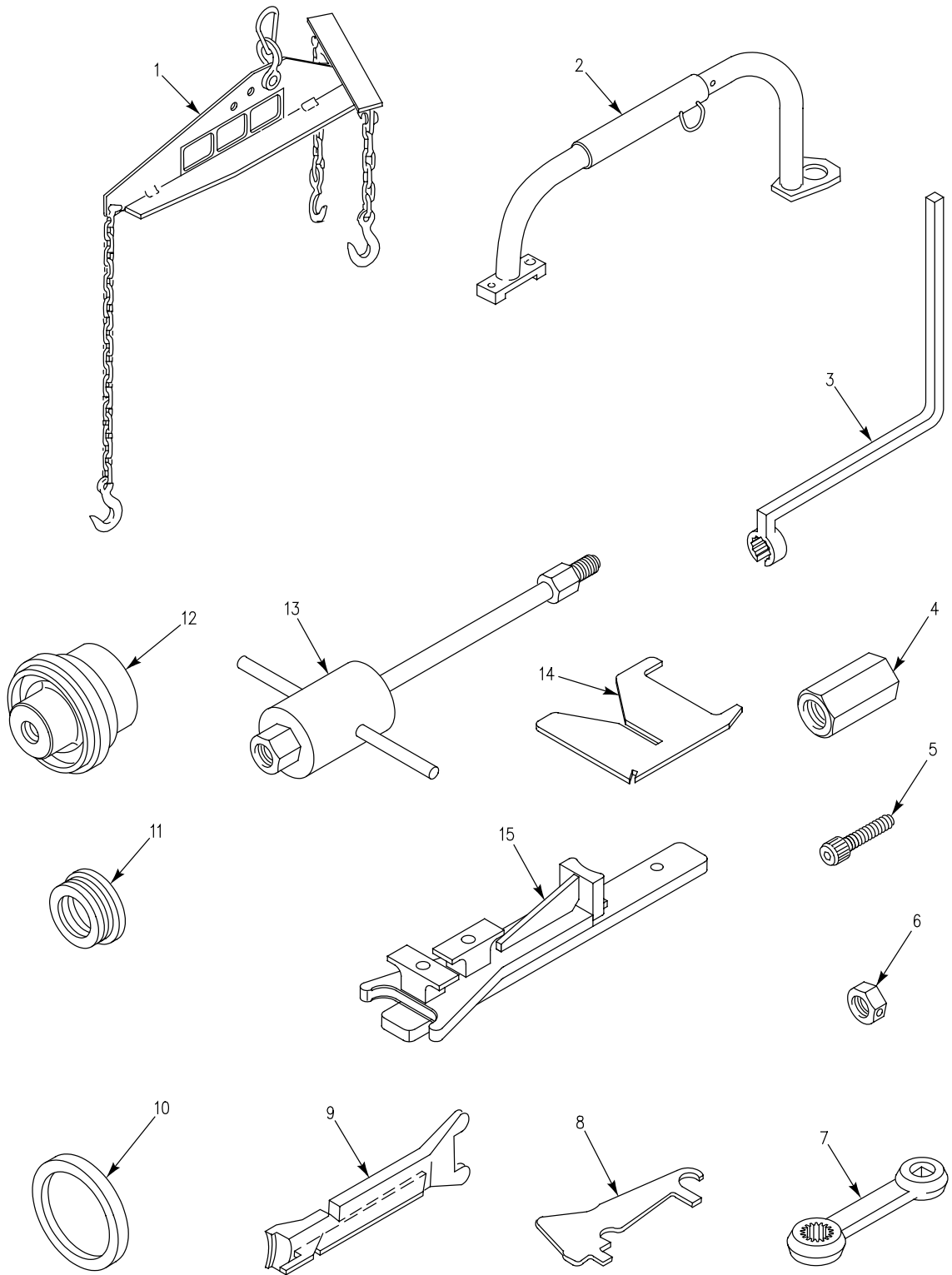

Figure 413. Unit Maintenance Tool Kit, Full Tracked

SECTION II

TM 9-2350-261-24P

| SECTION III (1) ITEM NO | (2) SMR | (3) NSN | (4) CAGE | (5) PART NUMBER | (6) DESCRIPTION AND USABLE ON CODE (UOC) | (7) QTY |
|---|------------|------------------|-------------|-----------------------|---|------------|
| GROUP 26 TOOLS AND TEST EQUIPMENT | | | | | | |
| GROUP 2604 SPECIAL TOOLS | | | | | | |
| FIG. 413 UNIT MAINTENANCE TOOL KIT, FULL TRACKED | | | | | | |
| 1 | PEOZZ | | 19207 | 10942647-1 | SLING,BEAM TYPE..... | 1 |
| 2 | PEOZZ | 5120-00-918-0586 | 19207 | 11589384 | BAR,LIFTING,FINAL D..... | 1 |
| 3 | PEOZZ | 5120-00-740-3347 | 19207 | 10949344 | WRENCH,OPEN END BOX..... | 1 |
| 4 | PEOZZ | 5120-01-017-5328 | 19207 | 12251805 | ADAPTER,TORSION BAR..... | 1 |
| 6 | PEOZZ | 5120-00-053-3625 | 19207 | 10932504 | SOCKET WRENCH ATTAC..... | 1 |
| 7 | PEOZZ | 5120-00-977-7421 | 19207 | 10917666 | ADAPTER,TORQUE WREN..... | 1 |
| 8 | PAOZZ | 5220-01-041-9920 | 19207 | 12253280 | GAGE,PROFILE T130 TRACK..... | 1 |
| 9 | PEOZZ | 5120-01-062-5607 | 19207 | 12268612 | LIFTER,ROADWHEEL T130 TRACK..... | 1 |
| 10 | PEOZZ | 5365-00-004-0763 | 19207 | 10863001 | SPACER,RING..... | 1 |
| 11 | PEOZZ | 5120-00-678-2796 | 19207 | 10863002 | REPLACER,GREASE CAP..... | 1 |
| 12 | PEOZZ | 5120-00-678-2798 | 19207 | 8763117 | REMOVER AND REPLACE..... | 1 |
| 13 | PEOZZ | 5120-00-557-3615 | 19207 | 5573615 | PULLER,SLIDE USE WITH ADAPTER, P/N 12251805..... | 1 |
| 14 | PEOZZ | 5220-01-496-3692 | 19207 | 12474849 | GAGE,TRACK T150 TRACK..... | 1 |
| 15 | PEOZZ | 5120-01-496-3694 | 19207 | 12474852 | LIFTER,WHEEL T150 TRACK..... | 1 |

END OF FIGURE

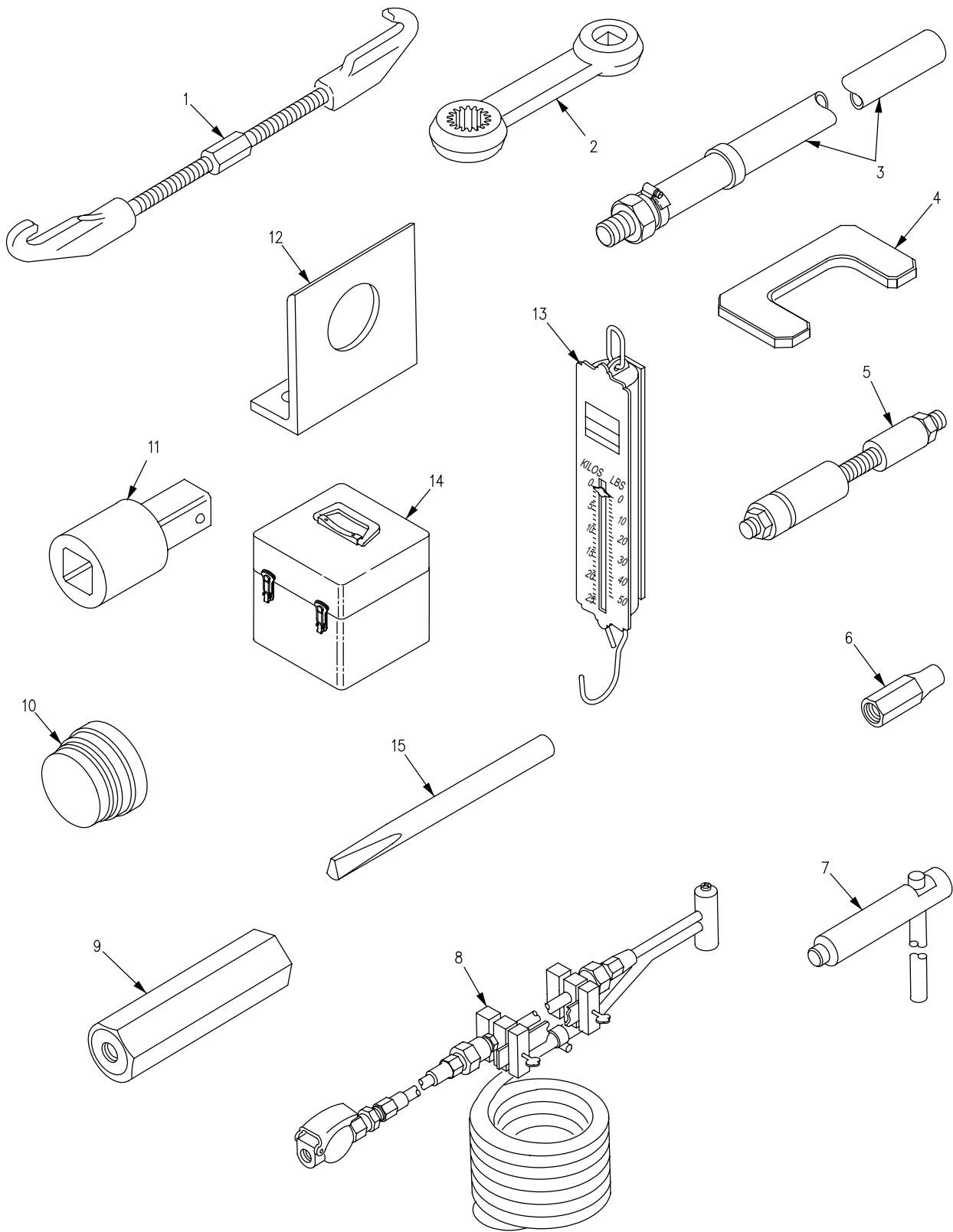

Figure 414. Unit Maintenance Tool Kit, Full Tracked

SECTION II

TM 9-2350-261-24P

| SECTION III | | | | | | |
|-------------------------------------|-------|------------------|-------|------------|--------------------------------------|-----|
| (1) | (2) | (3) | (4) | (5) | (6) | (7) |
| ITEM | SMR | NSN | CAGE | PART | DESCRIPTION AND | |
| NO | | | | NUMBER | USABLE ON CODE (UOC) | QTY |
| GROUP 2604 SPECIAL TOOLS CONTINUED | | | | | | |
| FIG. 414 UNIT MAINTENANCE TOOL KIT, | | | | | | |
| FULL TRACKED | | | | | | |
| 1 | PAOZZ | 5120-01-041-4624 | 19207 | 12253183 | FIXTURE, TRACK CONNE..... | 2 |
| 2 | PEOZZ | 5120-00-213-6976 | 19207 | 11663358-1 | ADAPTER, TORQUE WREN 7C U-JOINT..... | 1 |
| 2 | PEOZZ | 5120-00-215-8200 | 19207 | 11663358-2 | ADAPTER, TORQUE WREN 6C U-JOINT..... | 1 |
| 3 | PEOZZ | 4720-00-454-8608 | 19207 | 11633323 | HOSE ASSEMBLY, NONME..... | 1 |
| 4 | PEOZZ | 5220-01-504-2610 | 19207 | 12474881 | TOOL, TRACK PIN ALIG..... | 1 |
| 5 | PEOZZ | 5120-00-740-3346 | 19207 | 10943279 | REMOVER AND REPLACE..... | 1 |
| 6 | PEOZZ | 3010-00-933-8458 | 19207 | 11592843 | ADAPTER..... | 1 |
| 7 | PEOZZ | 5120-01-006-8847 | 19207 | 11678718 | PUNCH, DRIVE PIN..... | 1 |
| 8 | PEOZZ | 4910-00-611-6559 | 19207 | 11678393 | CLEANING TOOL, RADIA..... | 1 |
| 9 | PEOZZ | 5120-01-102-4628 | 19207 | 12269380 | TOOL, SHOCK ABSORBER..... | 1 |
| 9 | PEOZZ | 6635-00-921-6255 | 24161 | 12998F | TENSIOMETER, V-BELT..... | 1 |
| 10 | PEOZZ | 5120-01-102-4627 | 19207 | 12269371 | REPLACER, IDLER BEAR..... | 1 |
| 11 | PEOZZ | 5120-00-227-8103 | 33287 | J6985-3 | ADAPTER, SOCKET WREN..... | 1 |
| 13 | PEOZZ | 6670-00-246-0347 | 58536 | AA50062-24 | SCALE, WEIGHING..... | 1 |
| 14 | PAOFF | 6625-01-505-5996 | 19207 | 12358697 | .TEST KIT, ALTERNATOR..... | 1 |
| 15 | PEOZZ | 5120-01-496-3689 | 19207 | 12474798 | REMOVER, TRACK END C..... | 1 |

END OF FIGURE

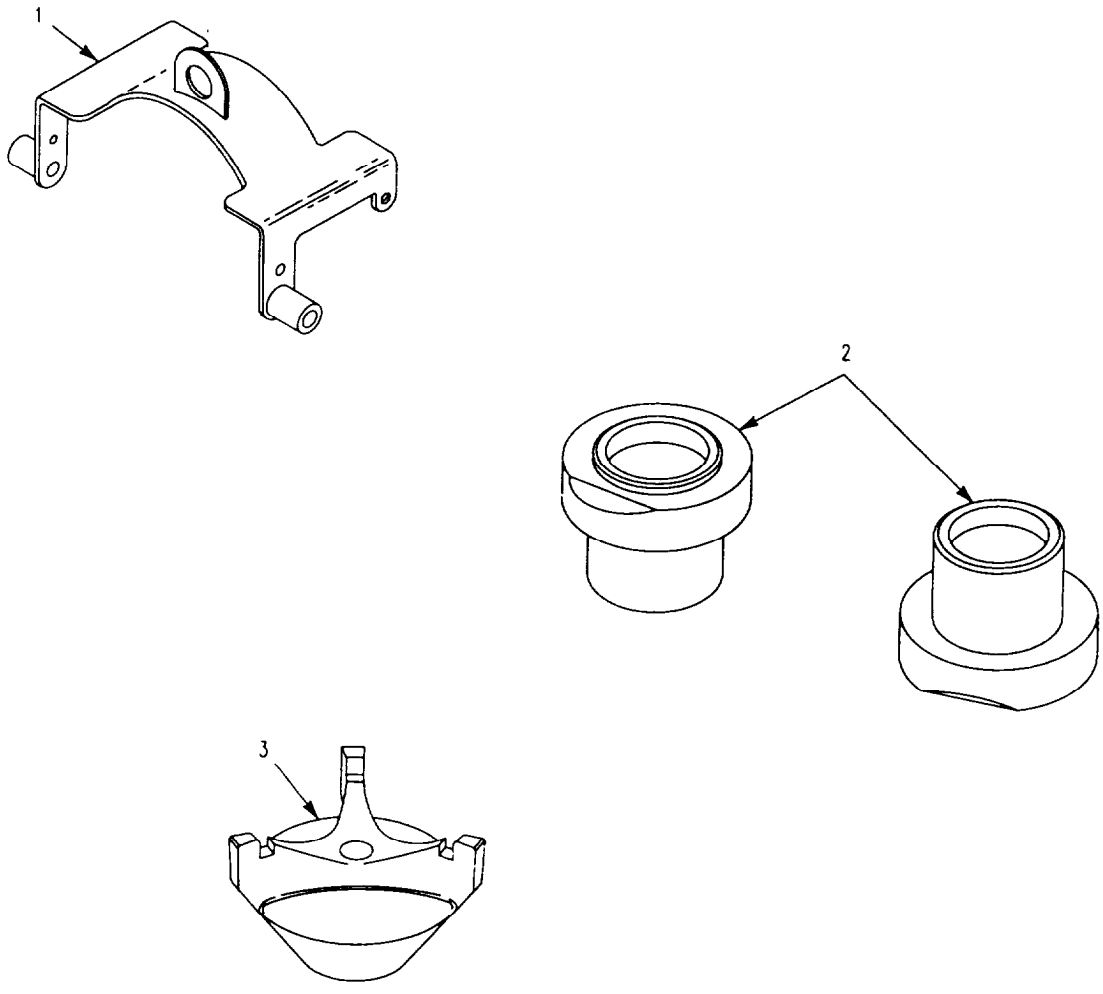

Figure 415. Direct Support Special Tools

SECTION II

TM 9-2350-261-24P

| SECTION III | | | | | | |
|------------------------------------|-------|------------------|-------|----------|--------------------------|-----|
| (1) | (2) | (3) | (4) | (5) | (6) | (7) |
| ITEM | SMR | NSN | CAGE | PART | DESCRIPTION AND | QTY |
| NO | | | | NUMBER | USABLE ON CODE (UOC) | |
| GROUP 2604 SPECIAL TOOLS CONTINUED | | | | | | |
| FIG. 415 DIRECT SUPPORT SPECIAL | | | | | | |
| TOOLS | | | | | | |
| 1 | PEFZZ | 3940-00-572-8614 | 19207 | 8356184 | ADAPTER,HOISTING,TR..... | 1 |
| 2 | PEFZZ | 4910-01-128-0093 | 19207 | 12313101 | POSITIONER,BEARING..... | 2 |
| 3 | PEFZZ | 5120-01-128-0094 | 19207 | 12313102 | INSERTER,BEARING AN..... | 1 |
| KIT | ADFFZ | | 19207 | 12381928 | TOOL KIT DIRECT SPT..... | 1 |

END OF FIGURE

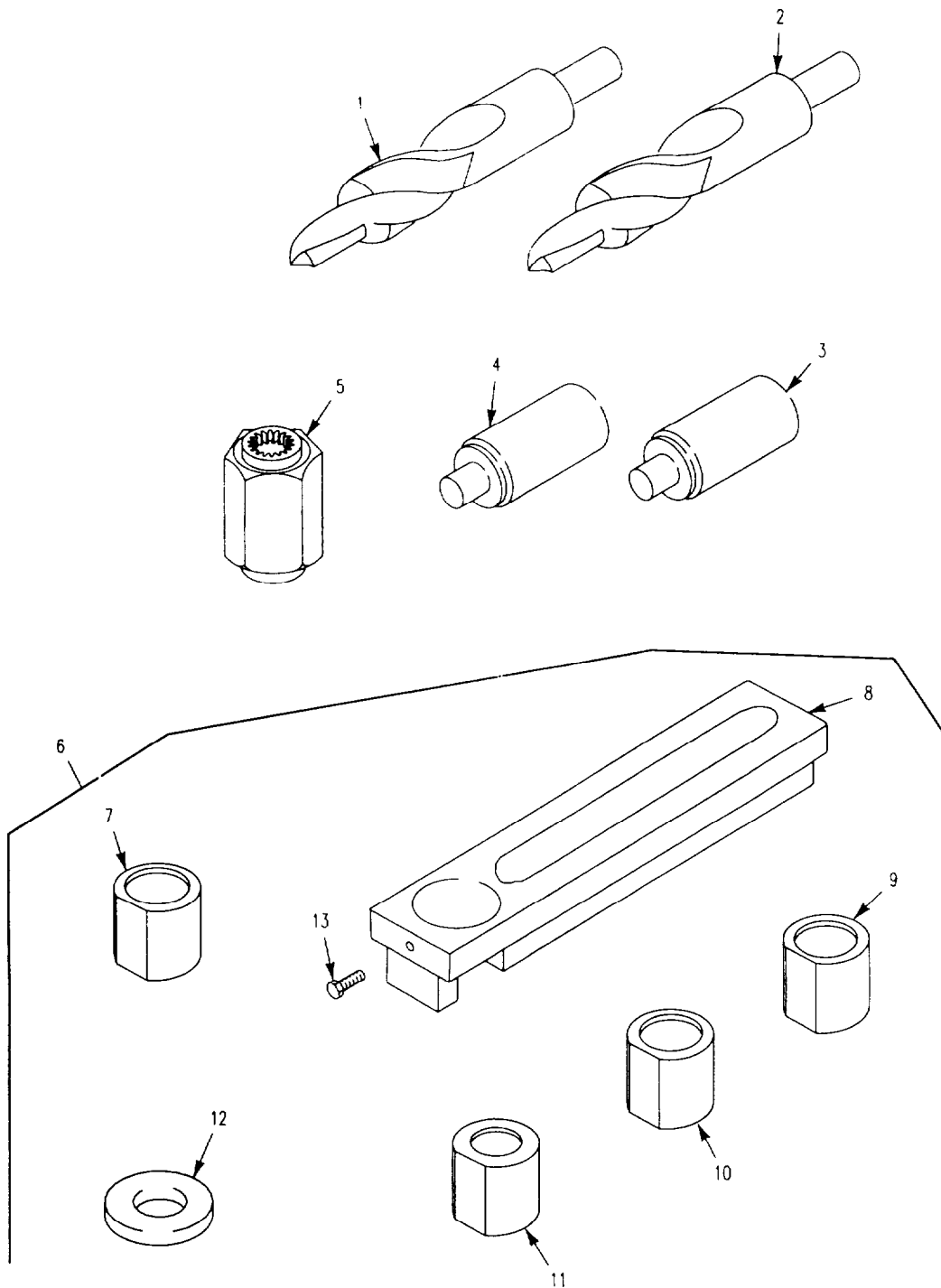

Figure 416. General Support Special Tools

SECTION II

TM 9-2350-261-24P

| SECTION III (1) ITEM NO | (2) SMR | (3) NSN | (4) CAGE | (5) PART NUMBER | (6) DESCRIPTION AND USABLE ON CODE (UOC) | (7) QTY |
|--|---------|------------------|----------|-----------------|--|---------|
| GROUP 2604 SPECIAL TOOLS CONTINUED FIG. 416 GENERAL SUPPORT SPECIAL TOOLS | | | | | | |
| 1 | PEHZZ | 5133-00-966-5959 | 19207 | 10932462-1 | CUTTER,HOLE FORMING..... | 1 |
| 2 | PEHZZ | 5133-00-966-5960 | 19207 | 10932462-2 | CUTTER,HOLE FORMING..... | 1 |
| 3 | PEHZZ | 5120-00-966-5964 | 19207 | 10932490-2 | INSERTER,BEARING AN..... | 1 |
| 4 | PEHZZ | 5120-00-966-5963 | 19207 | 10932490-1 | INSERTER,BEARING AN..... | 1 |
| 5 | PEHZZ | 5120-00-966-5962 | 19207 | 10932475 | WRENCH, SOCKET..... | 1 |
| 6 | ADHHZ | | 19207 | 10932383 | HOLDER KIT,THREAD I..... | 1 |
| 7 | PEHZZ | 5120-00-318-7481 | 19207 | 10932383-2 | .INSERTER,BEARING AN..... | 1 |
| 8 | PEHZZ | 5120-00-318-7478 | 19207 | 10932383-1 | .HOLDING TOOL,INSERT..... | 1 |
| 9 | PEHZZ | 5120-00-318-7484 | 19207 | 10932383-3 | .INSERTER,BEARING AN..... | 1 |
| 10 | PEHZZ | 5120-00-318-7494 | 19207 | 10932383-4 | .INSERTER,BEARING AN..... | 1 |
| 11 | PEHZZ | 5120-00-318-7505 | 19207 | 10932383-5 | .INSERTER,BEARING AN..... | 1 |
| 12 | PEHZZ | 5310-01-054-9791 | 19207 | 10932383-6 | .WASHER,FLAT..... | 1 |
| 13 | PEHZZ | 5305-00-058-0784 | 96906 | MS51955-18 | .SETSCREW..... | 1 |
| KIT | ADHHH | | 19207 | 10932474 | .TOOL KIT,THREAD INS..... | 1 |
| KIT | ADHHH | | 19207 | 12381929 | TOOL KIT GENERAL MA..... | 1 |

END OF FIGURE

SECTION IV

TM 9-2350-261-24P

CROSS REFERENCE INDEXES

NATIONAL STOCK NUMBER INDEX

| STOCK NUMBER | FIGURE NO | ITEM NO | STOCK NUMBER | FIGURE NO | ITEM NO |
|------------------|-----------|---------|------------------|-----------|---------|
| 0000-00-000-0000 | 249 | 6 | | 327 | 34 |
| | 283 | 4 | | 339 | 21 |
| | 283 | 14 | | 342 | 12 |
| | 382 | 9 | | 345 | 22 |
| 5310-00-000-0079 | 144 | 8 | 2510-00-007-4845 | 200 | 19 |
| | 146 | 3 | 5340-00-007-4847 | 258 | 8 |
| | 242 | 9 | 5340-00-007-4848 | 251 | 43 |
| 2520-00-001-3548 | 146 | 14 | 4240-00-007-9453 | 356 | 27 |
| 5340-00-001-4837 | 266 | 34 | | 358 | 25 |
| | 279 | 12 | | 362 | 6 |
| 5340-00-001-9233 | 349 | 3 | | 363 | 30 |
| 3040-00-003-1008 | 204 | 7 | | 365 | 19 |
| 6650-00-003-3097 | 253 | 1 | | 369 | 25 |
| 2540-00-003-3103 | 251 | 37 | | 371 | 10 |
| | 252 | 16 | 6110-00-008-1766 | 66 | 1 |
| 2540-00-003-3110 | 237 | 17 | 5340-00-008-9996 | 254 | 10 |
| 4730-00-003-5919 | 409 | 11 | | 263 | 11 |
| 2590-00-003-8336 | 228 | 25 | | 274 | 20 |
| | 230 | 6 | 9320-00-009-0213 | BULK | 34 |
| 2590-00-003-8337 | 232 | 7 | 2910-00-009-3406 | KIT | 6 |
| 2540-00-003-8339 | 287 | 1 | 5340-00-009-3407 | 294 | 14 |
| 2510-00-003-8340 | 204 | 2 | 6160-00-009-4015 | 85 | 3 |
| 2510-00-003-8341 | 204 | 10 | | 87 | 5 |
| 5340-00-003-8352 | 354 | 13 | | 88 | 3 |
| 2530-00-004-0761 | 160 | 6 | 6160-00-009-4016 | 85 | 2 |
| 5365-00-004-0763 | 413 | 10 | | 87 | 6 |
| 2510-00-004-2307 | 203 | 14 | | 88 | 14 |
| 4730-00-004-4265 | 409 | 13 | 5365-00-009-7687 | 155 | 10 |
| 4730-00-004-4268 | 31 | 11 | 2920-00-009-9340 | 37 | 8 |
| 9535-00-004-4276 | 228 | 21 | 5365-00-010-1707 | 251 | 33 |
| 5935-00-004-6257 | 381 | 3 | | 252 | 12 |
| | 391 | 10 | 5365-00-010-2148 | 190 | 8 |
| | 401 | 13 | | 207 | 20 |
| 2510-00-004-6850 | 64 | 1 | 5340-00-010-2500 | 214 | 4 |
| 5310-00-004-7098 | 39 | 21 | 5340-00-010-2502 | 244 | 26 |
| 4720-00-004-8249 | 362 | 11 | 2540-00-010-2503 | 244 | 24 |
| 4720-00-004-8425 | 28 | 22 | 5340-00-010-3800 | 235 | 5 |
| 5340-00-004-8427 | 208 | 2 | | 239 | 16 |
| 5340-00-005-0537 | 363 | 23 | 6220-00-010-3982 | 81 | 12 |
| 5340-00-005-0539 | 389 | 7 | 5340-00-010-5417 | 210 | 10 |
| 5340-00-005-0541 | 389 | 20 | 5320-00-011-0048 | 271 | 12 |
| 4720-00-005-5008 | 375 | 15 | | 271 | 18 |
| 5310-00-005-6108 | 182 | 28 | 5340-00-011-5233 | 272 | 15 |
| | 183 | 13 | 5310-00-011-5730 | 146 | 6 |
| 2540-00-005-7688 | 228 | 12 | 5315-00-012-0123 | 173 | 5 |
| 2510-00-005-7695 | 30 | 10 | | 236 | 20 |
| | 389 | 11 | | 289 | 23 |
| 5340-00-005-7696 | 274 | 18 | | 355 | 7 |
| 5340-00-006-0639 | 277 | 25 | 5307-00-012-2928 | 240 | 11 |
| | 283 | 25 | 5315-00-012-4553 | 52 | 4 |
| 5330-00-006-2403 | 288 | 4 | 5310-00-013-1052 | 383 | 3 |
| | 289 | 4 | 5315-00-013-7228 | 204 | 18 |
| 4720-00-006-4006 | 312 | 4 | 5315-00-013-7258 | 154 | 17 |
| 5365-00-006-4871 | 228 | 13 | 7690-00-014-0520 | 38 | 22 |
| 5340-00-006-7498 | 251 | 42 | 7690-00-014-0605 | 306 | 3 |
| | 252 | 23 | 7690-00-014-0610 | 182 | 18 |
| 5340-00-006-7499 | 251 | 25 | | 182 | 33 |
| | 252 | 26 | | 182 | 43 |
| 2510-00-006-9636 | 200 | 9 | | 303 | 10 |
| 4730-00-007-4580 | 22 | 27 | | 304 | 10 |
| | 297 | 29 | | 307 | 11 |
| | 298 | 30 | | 308 | 13 |
| | 302 | 28 | 7690-00-014-0643 | 34 | 22 |
| | 323 | 18 | 7690-00-014-0788 | 50 | 3 |
| | 325 | 38 | 7690-00-014-1449 | 303 | 4 |

SECTION IV

TM 9-2350-261-24P

CROSS REFERENCE INDEXES

NATIONAL STOCK NUMBER INDEX

| STOCK NUMBER | FIGURE NO | ITEM NO | STOCK NUMBER | FIGURE NO | ITEM NO |
|------------------|-----------|---------|------------------|-----------|---------|
| | 305 | 2 | | 197 | 6 |
| 7690-00-014-1449 | 306 | 2 | | 198 | 3 |
| | 308 | 14 | | 198 | 5 |
| 5310-00-014-5850 | 18 | 5 | 4730-00-038-7015 | 409 | 15 |
| | 18 | 17 | 6150-00-039-8256 | 300 | 23 |
| | 43 | 21 | 3040-00-040-1079 | 200 | 3 |
| | 45 | 26 | | 203 | 23 |
| | 50 | 19 | 2540-00-040-1120 | 205 | 6 |
| | 63 | 10 | 2540-00-041-3105 | 239 | 6 |
| | 121 | 10 | 5305-00-044-4153 | 137 | 4 |
| | 128 | 5 | | 195 | 3 |
| | 130 | 23 | | 355 | 18 |
| | 245 | 22 | 6240-00-044-6914 | 76 | 4 |
| | 269 | 35 | | 81 | 21 |
| | 270 | 19 | 5310-00-045-3296 | 35 | 16 |
| | 357 | 35 | | 121 | 9 |
| | 361 | 35 | | 220 | 21 |
| | 368 | 13 | | 371 | 26 |
| | 371 | 29 | | 372 | 10 |
| | 411 | 23 | | 376 | 36 |
| 5305-00-014-9921 | 267 | 11 | 5310-00-045-3299 | 356 | 7 |
| 2540-00-015-2556 | 188 | 4 | | 357 | 5 |
| 2940-00-015-3609 | 33 | 9 | | 359 | 8 |
| 5340-00-016-0034 | 293 | 14 | | 361 | 11 |
| | 294 | 9 | | 368 | 39 |
| 5315-00-017-1406 | 168 | 5 | | 369 | 10 |
| 5306-00-017-6143 | 194 | 4 | 3120-00-045-4247 | 197 | 12 |
| 5315-00-018-7988 | 237 | 13 | | 198 | 9 |
| 5315-00-019-0777 | 48 | 22 | 5310-00-045-5202 | 302 | 14 |
| 6240-00-019-0877 | 76 | 5 | | 312 | 24 |
| | 77 | 4 | 5360-00-050-1191 | 188 | 5 |
| | 79 | 5 | 5306-00-050-1238 | 244 | 21 |
| 4730-00-019-2067 | 32 | 18 | 5306-00-050-1239 | 154 | 16 |
| 6240-00-019-3093 | 80 | 13 | 5910-00-050-2023 | 100 | 8 |
| 2510-00-019-3397 | 190 | 3 | | 103 | 13 |
| 2540-00-019-3926 | 244 | 1 | | 106 | 18 |
| 2590-00-019-3965 | 219 | 5 | | 108 | 2 |
| | 221 | 31 | | 109 | 8 |
| 2540-00-019-3973 | 243 | 5 | | 111 | 17 |
| 2940-00-019-4775 | 10 | 11 | | 395 | 20 |
| 5340-00-019-7708 | 356 | 3 | 5340-00-050-2760 | 293 | 9 |
| | 359 | 4 | | 294 | 3 |
| | 369 | 7 | 5310-00-050-3267 | 293 | 24 |
| 5306-00-019-9514 | 153 | 3 | 4730-00-050-4208 | 154 | 8 |
| 5360-00-021-6587 | 209 | 2 | | 155 | 18 |
| | 210 | 7 | | 155 | 25 |
| 7240-00-025-3377 | 375 | 16 | | 157 | 11 |
| 4730-00-025-7508 | 26 | 11 | 5315-00-050-5086 | 248 | 13 |
| | 32 | 8 | 5340-00-050-6866 | 45 | 24 |
| | 302 | 8 | 2510-00-050-8045 | 239 | 20 |
| 3120-00-025-7746 | 196 | 9 | 5305-00-050-9229 | 375 | 2 |
| 5925-00-026-4767 | 59 | 8 | | 406 | 23 |
| | 64 | 19 | 5305-00-050-9230 | 405 | 4 |
| | 356 | 8 | 5340-00-051-0660 | 28 | 2 |
| | 359 | 9 | 5305-00-051-4075 | 223 | 31 |
| | 369 | 4 | | 223 | 41 |
| 4820-00-026-8473 | 334 | 24 | 5306-00-051-4077 | 138 | 3 |
| 5340-00-029-0517 | 411 | 38 | 5306-00-051-4079 | 40 | 28 |
| 2990-00-029-0529 | 42 | 2 | 4730-00-051-4516 | 148 | 9 |
| 5340-00-030-6622 | 349 | 17 | 5305-00-051-6521 | 223 | 55 |
| 4710-00-034-0887 | 172 | 13 | 2910-00-052-0033 | 335 | 6 |
| 3020-00-034-1874 | 47 | 2 | 5340-00-052-0059 | 72 | 7 |
| 5340-00-034-4842 | 258 | 19 | 5340-00-052-0083 | 186 | 8 |
| 2910-00-036-0237 | 19 | 7 | 5340-00-052-9480 | 154 | 15 |
| 3120-00-036-0304 | 197 | 3 | 5340-00-052-9481 | 256 | 5 |

SECTION IV

TM 9-2350-261-24P

CROSS REFERENCE INDEXES

NATIONAL STOCK NUMBER INDEX

| STOCK NUMBER | FIGURE NO | ITEM NO | STOCK NUMBER | FIGURE NO | ITEM NO |
|------------------|-----------|---------|------------------|-----------|---------|
| 5365-00-053-0513 | 202 | 2 | | 270 | 25 |
| 5120-00-053-3625 | 413 | 6 | 5365-00-058-1569 | 225 | 23 |
| 5320-00-054-6075 | 247 | 5 | 5365-00-058-1679 | 212 | 11 |
| | 248 | 4 | 5315-00-058-6011 | 260 | 8 |
| | 251 | 19 | 5306-00-058-7075 | 52 | 15 |
| | 256 | 1 | 5315-00-058-7076 | 41 | 7 |
| 5305-00-054-6675 | 292 | 9 | 5306-00-058-7085 | 52 | 28 |
| 5360-00-054-8367 | 20 | 3 | 4710-00-058-7105 | 314 | 12 |
| | 23 | 3 | 5330-00-058-9263 | 44 | 6 |
| | 192 | 22 | | 45 | 9 |
| 2510-00-054-8372 | 291 | 11 | 5315-00-059-3530 | 48 | 17 |
| 5340-00-054-8375 | 202 | 9 | 5310-00-059-3531 | 175 | 7 |
| | 204 | 25 | 5305-00-059-3661 | 376 | 37 |
| 5340-00-054-8390 | 81 | 1 | 5305-00-059-4552 | 81 | 20 |
| 5310-00-055-1101 | 315 | 7 | 5305-00-059-4573 | 86 | 6 |
| 5330-00-055-1584 | 46 | 13 | 5310-00-059-5327 | 139 | 10 |
| 4720-00-055-5982 | 148 | 5 | 5340-00-059-5772 | 183 | 16 |
| 2540-00-055-9918 | 187 | 8 | 5315-00-059-6197 | 224 | 6 |
| 5365-00-055-9919 | 187 | 12 | 4720-00-060-2732 | 369 | 20 |
| 5340-00-055-9922 | 182 | 25 | 5315-00-060-5393 | 133 | 14 |
| | 183 | 10 | 5315-00-060-6987 | 312 | 21 |
| 2540-00-055-9927 | 234 | 3 | | 313 | 1 |
| 4010-00-055-9969 | 205 | 11 | 2510-00-060-7242 | 287 | 6 |
| 5310-00-056-3395 | 269 | 27 | 2910-00-060-7263 | 20 | 1 |
| 5306-00-056-8012 | 232 | 1 | 5365-00-060-7294 | 197 | 34 |
| 2940-00-057-1582 | 6 | 6 | | 198 | 31 |
| 2590-00-057-1646 | 219 | 6 | 5310-00-061-1258 | 66 | 2 |
| 2540-00-057-1653 | 250 | 2 | | 68 | 10 |
| 2540-00-057-1657 | 43 | 1 | | 76 | 7 |
| | 235 | 15 | | 77 | 6 |
| 5340-00-057-1685 | 320 | 12 | | 209 | 5 |
| 5999-00-057-2929 | 60 | 12 | | 210 | 11 |
| | 61 | 17 | | 262 | 8 |
| | 64 | 10 | | 267 | 3 |
| | 81 | 15 | | 269 | 26 |
| | 95 | 5 | | 297 | 27 |
| | 96 | 1 | | 298 | 9 |
| | 98 | 10 | | 324 | 1 |
| | 101 | 24 | | 324 | 2 |
| | 102 | 22 | | 329 | 25 |
| | 105 | 29 | | 334 | 29 |
| | 110 | 10 | | 357 | 46 |
| | 115 | 2 | | 361 | 25 |
| | 118 | 7 | | 363 | 19 |
| | 119 | 9 | | 366 | 16 |
| | 130 | 8 | | 368 | 23 |
| | 317 | 4 | | 372 | 7 |
| | 327 | 20 | 5310-00-061-4650 | 61 | 16 |
| | 330 | 7 | | 62 | 8 |
| | 330 | 18 | | 392 | 33 |
| | 342 | 23 | 5935-00-062-7450 | 90 | 15 |
| | 345 | 7 | 5935-00-062-7451 | 90 | 16 |
| | 388 | 12 | 5365-00-062-9844 | 236 | 38 |
| 5340-00-057-3037 | 7 | 3 | 2540-00-062-9845 | 236 | 39 |
| 5340-00-057-3052 | 7 | 16 | 5365-00-062-9851 | 236 | 36 |
| 5365-00-057-4501 | 157 | 9 | 5340-00-063-8124 | 236 | 34 |
| 5315-00-057-4504 | 42 | 19 | 5315-00-064-3756 | 167 | 4 |
| 5315-00-057-7056 | 236 | 16 | 5306-00-064-5356 | 55 | 3 |
| | 239 | 28 | 5330-00-064-6598 | 138 | 8 |
| 5330-00-057-7057 | 190 | 2 | 9520-00-065-0759 | 85 | 10 |
| | 207 | 23 | | 88 | 13 |
| 5310-00-057-7080 | 52 | 23 | 2510-00-065-0765 | 212 | 10 |
| | 53 | 23 | 5340-00-065-0819 | 131 | 2 |
| 5305-00-058-0784 | 416 | 13 | 2590-00-065-0839 | 287 | 12 |
| 5310-00-058-1305 | 260 | 11 | 3120-00-065-0909 | 28 | 14 |

SECTION IV

TM 9-2350-261-24P

CROSS REFERENCE INDEXES

NATIONAL STOCK NUMBER INDEX

| STOCK NUMBER | FIGURE NO | ITEM NO | STOCK NUMBER | FIGURE NO | ITEM NO |
|------------------|-----------|---------|------------------|-----------|---------|
| 5340-00-065-0939 | 208 | 5 | | 409 | 10 |
| 5340-00-065-1971 | 85 | 13 | 5305-00-068-0508 | 26 | 45 |
| 5306-00-065-1972 | 225 | 22 | | 28 | 23 |
| 2540-00-066-4281 | 320 | 1 | | 51 | 2 |
| 5310-00-067-6356 | 180 | 5 | | 115 | 14 |
| | 197 | 20 | | 220 | 6 |
| | 198 | 12 | | 223 | 50 |
| 5310-00-067-6357 | 22 | 38 | | 243 | 2 |
| | 24 | 5 | | 278 | 6 |
| | 54 | 6 | | 293 | 16 |
| | 73 | 4 | | 294 | 11 |
| | 80 | 21 | | 297 | 23 |
| | 83 | 26 | | 298 | 29 |
| | 84 | 3 | | 300 | 19 |
| | 106 | 2 | | 302 | 26 |
| | 107 | 11 | | 325 | 24 |
| | 120 | 6 | | 327 | 31 |
| | 121 | 18 | | 357 | 30 |
| | 255 | 2 | | 360 | 18 |
| | 294 | 10 | | 365 | 1 |
| | 297 | 5 | | 366 | 37 |
| | 298 | 5 | | 367 | 1 |
| | 302 | 33 | | 368 | 6 |
| | 325 | 5 | | 371 | 44 |
| | 326 | 28 | | 383 | 6 |
| | 328 | 23 | | 389 | 13 |
| | 329 | 4 | | 392 | 13 |
| | 330 | 24 | | 393 | 11 |
| | 334 | 20 | | 406 | 26 |
| | 336 | 7 | 5305-00-068-0509 | 393 | 8 |
| | 339 | 16 | 5305-00-068-0510 | 4 | 3 |
| | 345 | 26 | | 8 | 3 |
| | 357 | 44 | | 74 | 4 |
| | 361 | 24 | | 207 | 18 |
| | 364 | 13 | | 209 | 19 |
| | 366 | 25 | | 210 | 8 |
| | 368 | 19 | | 213 | 14 |
| | 372 | 16 | | 214 | 6 |
| | 380 | 2 | | 217 | 9 |
| | 383 | 15 | | 260 | 4 |
| | 389 | 12 | | 261 | 1 |
| | 392 | 29 | | 269 | 24 |
| 2540-00-067-7888 | 202 | 13 | | 270 | 16 |
| 5305-00-067-9847 | 249 | 17 | | 273 | 15 |
| 5305-00-068-0500 | 22 | 39 | | 286 | 17 |
| | 24 | 6 | | 289 | 1 |
| | 141 | 21 | | 323 | 2 |
| | 336 | 8 | | 357 | 36 |
| 5305-00-068-0501 | 180 | 1 | | 360 | 15 |
| | 211 | 25 | | 365 | 22 |
| | 251 | 38 | | 366 | 32 |
| | 325 | 22 | | 367 | 21 |
| 5305-00-068-0502 | 29 | 13 | | 371 | 40 |
| | 64 | 15 | | 389 | 16 |
| | 73 | 2 | 5305-00-068-0511 | 17 | 14 |
| | 84 | 5 | | 34 | 23 |
| | 131 | 4 | | 35 | 1 |
| | 144 | 4 | | 45 | 14 |
| | 236 | 5 | | 50 | 9 |
| | 237 | 2 | | 53 | 24 |
| | 251 | 11 | | 56 | 11 |
| | 252 | 8 | | 68 | 11 |
| | 262 | 31 | | 85 | 8 |
| | 342 | 27 | | 89 | 5 |
| | 345 | 24 | | 134 | 1 |

SECTION IV

TM 9-2350-261-24P

CROSS REFERENCE INDEXES

NATIONAL STOCK NUMBER INDEX

| STOCK NUMBER | FIGURE NO | ITEM NO | STOCK NUMBER | FIGURE NO | ITEM NO |
|------------------|------------------|---------|------------------|-----------|---------|
| 5305-00-068-0511 | 139 | 7 | 5305-00-069-5578 | 2 | 6 |
| | 149 | 3 | 2520-00-071-1083 | 170 | 5 |
| | 182 | 48 | 5305-00-071-1316 | 406 | 20 |
| | 183 | 15 | 5305-00-071-1783 | 188 | 1 |
| | 190 | 5 | 5305-00-071-1787 | 35 | 34 |
| | 201 | 10 | | 218 | 1 |
| | 209 | 4 | 5305-00-071-1788 | 44 | 13 |
| | 239 | 24 | | 218 | 1 |
| | 241 | 18 | 5305-00-071-2055 | 218 | 1 |
| | 242 | 20 | 5305-00-071-2058 | 44 | 9 |
| | 261 | 11 | | 45 | 8 |
| | 262 | 9 | 5305-00-071-2064 | 140 | 13 |
| | 269 | 28 | 5305-00-071-2065 | 254 | 14 |
| | 272 | 17 | 5305-00-071-2066 | 235 | 9 |
| | 274 | 8 | 5305-00-071-2067 | 197 | 9 |
| | 291 | 15 | | 255 | 24 |
| | 374 | 27 | | 263 | 5 |
| | 395 | 9 | | 266 | 29 |
| | 397 | 2 | | 288 | 13 |
| | 5306-00-068-0513 | 83 | 16 | | 353 |
| 179 | | 4 | | 374 | 13 |
| 223 | | 66 | | 393 | 5 |
| 243 | | 10 | 5305-00-071-2068 | 349 | 24 |
| 294 | | 19 | | 388 | 10 |
| 327 | | 28 | 5305-00-071-2069 | 21 | 9 |
| 342 | | 26 | | 184 | 4 |
| 411 | | 39 | | 194 | 3 |
| 85 | | 25 | | 207 | 1 |
| 229 | | 3 | | 211 | 11 |
| 5306-00-068-0514 | 242 | 12 | | 231 | 20 |
| | 244 | 11 | | 249 | 24 |
| | 18 | 9 | | 250 | 16 |
| | 40 | 21 | | 255 | 20 |
| 5305-00-068-0515 | 284 | 13 | | 263 | 1 |
| | 350 | 9 | | 266 | 25 |
| | 229 | 18 | | 275 | 28 |
| | 284 | 16 | | 349 | 4 |
| 5305-00-068-0516 | 229 | 18 | | 354 | 34 |
| | 284 | 16 | | 376 | 25 |
| 5305-00-068-7837 | 54 | 5 | | 21 | 25 |
| | 115 | 14 | | 185 | 4 |
| | 121 | 21 | 5305-00-071-2070 | 192 | 19 |
| | 252 | 13 | | 200 | 11 |
| | 266 | 33 | | 203 | 16 |
| | 281 | 21 | | 204 | 22 |
| | 293 | 13 | | 206 | 3 |
| | 294 | 8 | | 208 | 6 |
| | 302 | 25 | | 264 | 3 |
| | 329 | 8 | | 275 | 29 |
| | 356 | 13 | | 264 | 5 |
| | 357 | 12 | | 194 | 13 |
| | 358 | 4 | 5305-00-071-2071 | 288 | 21 |
| | 359 | 13 | 5305-00-071-2072 | 231 | 19 |
| | 360 | 20 | 5305-00-071-2073 | 193 | 1 |
| | 361 | 12 | 5305-00-071-2074 | 194 | 11 |
| | 362 | 7 | 5305-00-071-2076 | 228 | 11 |
| | 363 | 14 | | 231 | 22 |
| | 364 | 12 | | 187 | 19 |
| | 365 | 18 | | 235 | 12 |
| | 366 | 24 | 5305-00-071-2079 | 199 | 1 |
| | 367 | 6 | 5305-00-071-2084 | 57 | 25 |
| | 368 | 8 | 5305-00-071-2096 | 151 | 6 |
| | 369 | 1 | 5305-00-071-2241 | 181 | 11 |
| | 371 | 11 | | 251 | 39 |
| | 372 | 3 | 5305-00-071-2505 | 252 | 14 |
| | 373 | 14 | | | |
| | 380 | 3 | | | |

SECTION IV

TM 9-2350-261-24P

CROSS REFERENCE INDEXES

NATIONAL STOCK NUMBER INDEX

| STOCK NUMBER | FIGURE NO | ITEM NO | STOCK NUMBER | FIGURE NO | ITEM NO |
|------------------|-----------|---------|------------------|-----------|---------|
| | 269 | 1 | | 206 | 25 |
| 5305-00-071-2505 | 357 | 19 | | 223 | 34 |
| | 361 | 18 | 5360-00-079-4683 | 115 | 11 |
| | 362 | 28 | 5306-00-079-7205 | 221 | 6 |
| | 364 | 9 | 5360-00-080-2286 | 39 | 8 |
| | 367 | 15 | 5305-00-080-5381 | 182 | 5 |
| | 372 | 15 | | 183 | 9 |
| | 390 | 23 | | 272 | 13 |
| | 410 | 7 | | 320 | 10 |
| 5305-00-071-2506 | 22 | 39 | 5310-00-080-6004 | 9 | 13 |
| | 371 | 31 | | 14 | 3 |
| | 373 | 16 | | 15 | 14 |
| | 411 | 26 | | 17 | 13 |
| 5305-00-071-2507 | 274 | 10 | | 20 | 5 |
| 5305-00-071-2509 | 52 | 11 | | 21 | 11 |
| | 65 | 17 | | 23 | 2 |
| | 145 | 7 | | 33 | 17 |
| 5305-00-071-2510 | 121 | 11 | | 35 | 2 |
| | 182 | 11 | | 39 | 24 |
| | 284 | 22 | | 41 | 12 |
| 5305-00-071-2515 | 28 | 9 | | 42 | 10 |
| 4730-00-071-7890 | 6 | 2 | | 43 | 4 |
| 5340-00-071-9293 | 369 | 18 | | 46 | 4 |
| 5340-00-071-9740 | 356 | 18 | | 47 | 10 |
| | 358 | 2 | | 50 | 12 |
| | 369 | 22 | | 50 | 17 |
| 2540-00-072-5444 | 239 | 23 | | 56 | 10 |
| 5340-00-072-5474 | 242 | 19 | | 74 | 2 |
| | 244 | 8 | | 85 | 6 |
| | 249 | 18 | | 87 | 17 |
| 6160-00-072-5499 | 85 | 11 | | 88 | 5 |
| 2540-00-072-5627 | 295 | 12 | | 89 | 4 |
| | 324 | 17 | | 150 | 6 |
| | 326 | 15 | | 166 | 6 |
| 5310-00-073-0131 | 18 | 3 | | 168 | 24 |
| | 180 | 12 | | 182 | 6 |
| | 181 | 17 | | 182 | 28 |
| | 186 | 10 | | 183 | 8 |
| | 192 | 13 | | 186 | 7 |
| | 251 | 16 | | 190 | 6 |
| | 252 | 21 | | 192 | 4 |
| | 334 | 28 | | 200 | 12 |
| 9535-00-073-6332 | 232 | 11 | | 202 | 4 |
| 5975-00-074-2072 | 356 | 38 | | 203 | 19 |
| | 359 | 20 | | 205 | 14 |
| | 365 | 11 | | 207 | 6 |
| | 369 | 23 | | 209 | 26 |
| | 378 | 3 | | 212 | 17 |
| 5315-00-075-3010 | 286 | 25 | | 213 | 22 |
| 5315-00-075-5828 | 238 | 5 | | 215 | 3 |
| 5365-00-075-9138 | 228 | 23 | | 216 | 22 |
| | 255 | 9 | | 217 | 16 |
| | 262 | 3 | | 219 | 1 |
| | 266 | 9 | | 220 | 2 |
| | 272 | 16 | | 221 | 4 |
| | 280 | 4 | | 225 | 9 |
| | 363 | 36 | | 226 | 2 |
| | 373 | 4 | | 227 | 12 |
| | 408 | 15 | | 228 | 9 |
| 2530-00-078-2908 | 160 | 2 | | 234 | 4 |
| 5330-00-078-4184 | 406 | 31 | | 235 | 16 |
| 2540-00-078-6633 | 173 | 1 | | 236 | 18 |
| | 173 | 15 | | 237 | 22 |
| 5315-00-078-7216 | 224 | 11 | | 238 | 4 |
| 5340-00-079-2066 | 199 | 22 | | 240 | 2 |

SECTION IV

TM 9-2350-261-24P

CROSS REFERENCE INDEXES

NATIONAL STOCK NUMBER INDEX

| STOCK NUMBER | FIGURE NO | ITEM NO | STOCK NUMBER | FIGURE NO | ITEM NO |
|------------------|-----------|---------|------------------|-----------|---------|
| | 241 | 19 | | 29 | 12 |
| 5310-00-080-6004 | 242 | 4 | | 31 | 23 |
| | 245 | 4 | | 54 | 9 |
| | 247 | 16 | | 66 | 15 |
| | 248 | 8 | | 68 | 18 |
| | 249 | 3 | | 81 | 11 |
| | 250 | 11 | | 99 | 12 |
| | 251 | 2 | | 100 | 7 |
| | 252 | 19 | | 103 | 10 |
| | 256 | 9 | | 104 | 9 |
| | 257 | 8 | | 106 | 19 |
| | 258 | 9 | | 107 | 6 |
| | 259 | 14 | | 108 | 1 |
| | 260 | 5 | | 109 | 7 |
| | 262 | 10 | | 111 | 11 |
| | 263 | 13 | | 253 | 12 |
| | 267 | 4 | | 262 | 26 |
| | 269 | 16 | | 297 | 2 |
| | 270 | 15 | | 298 | 3 |
| | 272 | 11 | | 302 | 13 |
| | 273 | 13 | | 324 | 4 |
| | 278 | 8 | | 325 | 8 |
| | 281 | 8 | | 326 | 7 |
| | 282 | 2 | | 328 | 27 |
| | 283 | 9 | | 329 | 26 |
| | 284 | 28 | | 336 | 3 |
| | 288 | 8 | | 357 | 23 |
| | 320 | 11 | | 361 | 22 |
| | 323 | 3 | | 364 | 15 |
| | 334 | 30 | | 368 | 22 |
| | 353 | 14 | | 372 | 18 |
| | 353 | 22 | | 397 | 6 |
| | 354 | 16 | | 408 | 4 |
| | 356 | 22 | 5340-00-080-9853 | 330 | 27 |
| | 358 | 15 | 5935-00-081-0400 | 90 | 10 |
| | 363 | 16 | | 94 | 32 |
| | 364 | 26 | 5325-00-081-1422 | 91 | 7 |
| | 365 | 23 | | 404 | 14 |
| | 366 | 33 | 5310-00-081-4219 | 7 | 18 |
| | 369 | 27 | | 40 | 13 |
| | 371 | 43 | | 47 | 6 |
| | 374 | 18 | | 52 | 17 |
| | 374 | 28 | | 53 | 16 |
| | 374 | 47 | | 57 | 18 |
| | 375 | 3 | | 74 | 7 |
| | 376 | 11 | | 85 | 4 |
| | 377 | 21 | | 87 | 3 |
| | 389 | 15 | | 88 | 2 |
| | 390 | 27 | | 211 | 4 |
| | 394 | 5 | | 223 | 43 |
| | 410 | 5 | | 226 | 9 |
| | 411 | 2 | | 249 | 11 |
| 4730-00-080-7042 | 45 | 15 | | 267 | 30 |
| 4730-00-080-7043 | 44 | 3 | | 277 | 11 |
| 2910-00-080-7294 | 33 | 21 | 4730-00-081-4929 | 298 | 34 |
| 2510-00-080-7525 | 224 | 8 | 5315-00-081-7016 | 296 | 4 |
| 5340-00-080-7533 | 224 | 2 | 5315-00-081-7028 | 39 | 12 |
| 4710-00-080-7541 | 293 | 1 | 5315-00-081-7032 | 168 | 15 |
| 2540-00-080-7549 | 191 | 2 | 5315-00-081-7042 | 166 | 1 |
| 5340-00-080-7574 | 208 | 20 | | 167 | 14 |
| 5975-00-080-7575 | 62 | 1 | | 200 | 22 |
| 2540-00-080-7590 | 240 | 4 | | 202 | 18 |
| 4710-00-080-7625 | 315 | 19 | | 203 | 11 |
| 6680-00-080-8587 | 403 | 2 | | 204 | 17 |
| 5310-00-080-9786 | 19 | 4 | 5310-00-081-8087 | 61 | 30 |

SECTION IV

TM 9-2350-261-24P

CROSS REFERENCE INDEXES

NATIONAL STOCK NUMBER INDEX

| STOCK NUMBER | FIGURE NO | ITEM NO | STOCK NUMBER | FIGURE NO | ITEM NO |
|------------------|-----------|---------|------------------|-----------|---------|
| | 64 | 22 | | 245 | 6 |
| 5310-00-081-8087 | 97 | 12 | | 251 | 30 |
| | 100 | 11 | | 252 | 18 |
| | 103 | 7 | | 255 | 18 |
| | 106 | 4 | | 256 | 11 |
| | 107 | 13 | | 259 | 15 |
| | 109 | 13 | | 261 | 5 |
| | 111 | 20 | | 262 | 7 |
| | 243 | 25 | | 266 | 2 |
| | 251 | 31 | | 267 | 2 |
| | 354 | 19 | | 269 | 17 |
| | 383 | 21 | | 272 | 3 |
| | 385 | 16 | | 274 | 11 |
| | 386 | 9 | | 277 | 38 |
| | 387 | 8 | | 288 | 9 |
| | 392 | 18 | | 353 | 15 |
| | 393 | 15 | | 353 | 20 |
| | 396 | 20 | | 364 | 4 |
| | 398 | 23 | | 365 | 24 |
| 5310-00-082-0650 | 327 | 29 | | 366 | 35 |
| | 342 | 25 | | 371 | 1 |
| 5310-00-082-1404 | 401 | 5 | | 374 | 20 |
| 5365-00-084-0767 | 102 | 13 | | 374 | 49 |
| | 110 | 25 | | 376 | 26 |
| | 411 | 15 | 4720-00-087-4665 | 31 | 1 |
| 2590-00-084-7624 | 217 | 5 | 5310-00-087-7493 | 21 | 15 |
| 2590-00-084-7628 | 196 | 3 | | 71 | 10 |
| 6230-00-086-4293 | 288 | 26 | | 79 | 8 |
| 5315-00-086-6627 | 17 | 5 | | 164 | 8 |
| | 38 | 25 | | 165 | 6 |
| 5310-00-087-0057 | 133 | 16 | | 374 | 2 |
| 3040-00-087-0890 | 207 | 24 | 5355-00-087-8980 | 81 | 23 |
| 5340-00-087-0892 | 207 | 3 | 4720-00-087-9173 | 210 | 17 |
| 5306-00-087-3382 | 87 | 15 | 5310-00-088-0551 | 106 | 13 |
| 3020-00-087-4383 | 312 | 9 | | 129 | 8 |
| 5315-00-087-4648 | 204 | 26 | | 240 | 8 |
| 5315-00-087-4649 | 204 | 4 | | 268 | 8 |
| 5310-00-087-4652 | 9 | 12 | | 374 | 34 |
| | 30 | 5 | | 381 | 13 |
| | 34 | 25 | | 382 | 17 |
| | 40 | 24 | | 385 | 17 |
| | 50 | 11 | | 386 | 4 |
| | 50 | 27 | | 387 | 14 |
| | 52 | 22 | | 391 | 15 |
| | 53 | 4 | | 394 | 24 |
| | 56 | 9 | | 397 | 11 |
| | 61 | 13 | | 398 | 7 |
| | 64 | 30 | | 398 | 18 |
| | 89 | 3 | | 399 | 3 |
| | 182 | 21 | | 400 | 11 |
| | 187 | 5 | | 401 | 2 |
| | 197 | 17 | | 411 | 7 |
| | 198 | 26 | | 412 | 5 |
| | 200 | 13 | 5310-00-088-0552 | 166 | 14 |
| | 207 | 7 | | 229 | 30 |
| | 212 | 2 | 5310-00-088-0553 | 21 | 14 |
| | 213 | 6 | | 168 | 6 |
| | 216 | 10 | | 245 | 31 |
| | 228 | 8 | 5310-00-088-1251 | 27 | 17 |
| | 238 | 17 | | 28 | 15 |
| | 239 | 3 | | 45 | 19 |
| | 239 | 21 | | 57 | 22 |
| | 240 | 1 | | 61 | 16 |
| | 241 | 20 | | 84 | 2 |
| | 242 | 21 | | 86 | 13 |

SECTION IV

TM 9-2350-261-24P

CROSS REFERENCE INDEXES

NATIONAL STOCK NUMBER INDEX

| STOCK NUMBER | FIGURE NO | ITEM NO | STOCK NUMBER | FIGURE NO | ITEM NO |
|------------------|-----------|---------|------------------|-----------|---------|
| | 87 | 9 | | 130 | 16 |
| 5310-00-088-1251 | 131 | 7 | | 411 | 14 |
| | 145 | 4 | 4240-00-093-5502 | 358 | 17 |
| | 151 | 10 | 4730-00-096-8756 | 135 | 1 |
| | 182 | 17 | 2530-00-096-9649 | 171 | 1 |
| | 182 | 23 | 5340-00-099-5705 | 291 | 10 |
| | 249 | 21 | 5995-00-100-4097 | 342 | 17 |
| | 251 | 12 | 5340-00-100-4109 | 332 | 6 |
| | 252 | 17 | 3110-00-100-4471 | 154 | 2 |
| | 255 | 14 | 3110-00-100-5328 | 155 | 11 |
| | 261 | 7 | 5360-00-101-5596 | 40 | 26 |
| | 262 | 30 | 5340-00-102-9934 | 15 | 3 |
| | 266 | 11 | 2815-00-103-4550 | 37 | 2 |
| | 269 | 5 | 2510-00-103-5737 | 205 | 1 |
| | 270 | 12 | 2940-00-103-5797 | 15 | 5 |
| | 272 | 6 | 2510-00-103-9305 | 300 | 8 |
| | 277 | 32 | 6110-00-104-2222 | 300 | 18 |
| | 293 | 24 | 2540-00-104-4574 | 228 | 2 |
| | 325 | 34 | 5340-00-104-5989 | 169 | 3 |
| | 327 | 30 | 2590-00-105-2739 | 41 | 5 |
| | 328 | 24 | 7690-00-105-2814 | 305 | 17 |
| | 329 | 3 | | 307 | 9 |
| | 334 | 4 | 5940-00-107-1481 | 29 | 11 |
| | 339 | 19 | | 31 | 18 |
| | 342 | 24 | | 81 | 10 |
| | 356 | 11 | | 105 | 22 |
| | 357 | 22 | | 119 | 10 |
| | 359 | 11 | | 299 | 2 |
| | 360 | 1 | 5995-00-107-7759 | 345 | 1 |
| | 361 | 21 | 5340-00-107-7764 | 294 | 22 |
| | 362 | 21 | 6145-00-107-7913 | 401 | 11 |
| | 363 | 26 | | BULK | 62 |
| | 364 | 3 | 5330-00-107-9040 | 258 | 16 |
| | 365 | 6 | 5315-00-107-9041 | 42 | 1 |
| | 366 | 5 | 3130-00-108-0683 | 167 | 3 |
| | 367 | 16 | 5340-00-109-4309 | 54 | 7 |
| | 368 | 3 | 5340-00-111-2701 | 171 | 2 |
| | 369 | 12 | 5975-00-111-3208 | 394 | 41 |
| | 371 | 3 | 5340-00-112-8358 | 253 | 8 |
| | 380 | 8 | 5935-00-113-0352 | 382 | 14 |
| | 393 | 16 | | 394 | 28 |
| | 395 | 6 | 5940-00-113-0954 | 392 | 2 |
| | 409 | 4 | | 392 | 12 |
| | 410 | 10 | 5940-00-113-3137 | 412 | 10 |
| 5340-00-088-1254 | 395 | 21 | 5940-00-113-3138 | 412 | 9 |
| 5325-00-088-6147 | 319 | 9 | 5940-00-113-3145 | 370 | 9 |
| 5360-00-088-6264 | 239 | 26 | 5940-00-113-3147 | 101 | 18 |
| 5305-00-088-8923 | 356 | 21 | | 331 | 3 |
| | 359 | 23 | 5940-00-113-8184 | 384 | 30 |
| | 369 | 47 | 5940-00-113-9820 | 98 | 20 |
| 5305-00-088-9075 | 182 | 8 | | 102 | 34 |
| | 183 | 5 | | 105 | 37 |
| 5305-00-088-9668 | 223 | 18 | | 110 | 20 |
| 2530-00-088-9866 | 170 | 1 | | 330 | 15 |
| 5905-00-089-1111 | 335 | 7 | 5940-00-113-9824 | 101 | 6 |
| 4720-00-089-1581 | 150 | 21 | | 102 | 28 |
| 4720-00-089-2138 | 34 | 10 | | 116 | 7 |
| 4730-00-089-3293 | 314 | 16 | 5940-00-113-9825 | 105 | 5 |
| 2590-00-090-1021 | 340 | 3 | | 390 | 6 |
| 5365-00-090-5426 | 95 | 15 | | 396 | 11 |
| | 115 | 8 | 5940-00-113-9835 | 384 | 25 |
| 6680-00-091-9718 | 404 | 2 | 5940-00-114-1310 | 384 | 24 |
| 5330-00-092-6881 | 92 | 3 | 5940-00-114-1314 | 101 | 8 |
| | 96 | 23 | | 102 | 31 |
| | 127 | 15 | | 116 | 10 |

SECTION IV

TM 9-2350-261-24P

CROSS REFERENCE INDEXES

NATIONAL STOCK NUMBER INDEX

| STOCK NUMBER | FIGURE NO | ITEM NO | STOCK NUMBER | FIGURE NO | ITEM NO |
|------------------|-----------|---------|------------------|-----------|---------|
| | 376 | 21 | 5320-00-117-6828 | 253 | 5 |
| 5940-00-114-1314 | 390 | 18 | 5320-00-117-6891 | 206 | 7 |
| 5935-00-114-5781 | 390 | 9 | 5320-00-117-6939 | 277 | 6 |
| 5935-00-114-8061 | 390 | 17 | 5320-00-117-6941 | 229 | 12 |
| 5940-00-115-0763 | 386 | 28 | | 277 | 18 |
| 5940-00-115-0773 | 384 | 29 | 5320-00-117-6942 | 229 | 26 |
| 5940-00-115-0775 | 386 | 18 | 5320-00-117-6953 | 277 | 3 |
| 5940-00-115-0776 | 56 | 13 | 2590-00-119-0845 | 253 | 3 |
| | 105 | 15 | 5340-00-119-1756 | 389 | 4 |
| | 385 | 11 | 5340-00-119-1757 | 389 | 6 |
| 3120-00-115-1309 | 197 | 4 | | 395 | 36 |
| | 198 | 6 | 2530-00-119-3725 | 170 | 3 |
| 5340-00-115-2576 | 236 | 11 | 5310-00-119-3902 | 211 | 3 |
| 2510-00-115-2578 | 205 | 2 | | 226 | 7 |
| 5940-00-115-2676 | 390 | 20 | 5340-00-119-4703 | 357 | 53 |
| 5940-00-115-2678 | 94 | 21 | | 360 | 8 |
| 5940-00-115-2683 | 56 | 4 | | 361 | 39 |
| 5940-00-115-2684 | 56 | 8 | | 368 | 17 |
| | 61 | 3 | | 373 | 17 |
| | 61 | 5 | 5340-00-119-4705 | 363 | 22 |
| | 62 | 3 | | 389 | 3 |
| | 89 | 7 | 5340-00-119-4706 | 406 | 5 |
| | 89 | 13 | 5340-00-119-4707 | 406 | 7 |
| | 89 | 16 | 5340-00-119-4708 | 389 | 5 |
| | 94 | 2 | 5340-00-121-0657 | 252 | 27 |
| | 121 | 15 | 5340-00-121-0658 | 251 | 35 |
| 5940-00-115-2686 | 384 | 14 | 2590-00-121-0708 | 89 | 15 |
| 5940-00-115-4992 | 390 | 12 | 5310-00-121-7753 | 391 | 2 |
| 5940-00-115-4995 | 94 | 22 | 2590-00-121-8990 | 353 | 1 |
| | 390 | 10 | 4730-00-122-4962 | 172 | 4 |
| 5940-00-115-5000 | 120 | 12 | 5340-00-124-1306 | 21 | 1 |
| | 121 | 16 | 4730-00-124-1307 | 19 | 17 |
| | 392 | 11 | 2815-00-124-5390 | 1 | 1 |
| 5940-00-115-5001 | 56 | 5 | 5340-00-124-9181 | 251 | 3 |
| | 56 | 7 | 5340-00-124-9202 | 251 | 23 |
| | 90 | 19 | | 252 | 9 |
| 5940-00-115-5002 | 383 | 27 | 5340-00-125-3204 | 6 | 4 |
| | 392 | 9 | 5340-00-125-3806 | 201 | 3 |
| 5940-00-115-5004 | 383 | 28 | 5365-00-125-8755 | 213 | 11 |
| | 385 | 6 | 5360-00-125-9892 | 221 | 25 |
| | 392 | 7 | | 226 | 22 |
| 5940-00-115-5006 | 61 | 32 | 2540-00-126-0295 | 343 | 8 |
| | 89 | 10 | 2540-00-126-0296 | 343 | 9 |
| | 89 | 13 | 4820-00-126-1884 | 22 | 9 |
| | 123 | 2 | | 31 | 15 |
| 5305-00-115-9526 | 7 | 5 | 3040-00-126-6213 | 133 | 25 |
| | 22 | 7 | 2940-00-126-8611 | 151 | 9 |
| | 43 | 30 | 5315-00-126-8838 | 133 | 18 |
| | 66 | 3 | 5340-00-126-8841 | 91 | 15 |
| | 151 | 2 | 2930-00-127-2518 | 47 | 3 |
| | 211 | 7 | 5305-00-127-3661 | 65 | 19 |
| | 257 | 7 | 4730-00-127-4461 | 29 | 1 |
| | 258 | 10 | | 32 | 11 |
| | 314 | 3 | | 332 | 2 |
| | 315 | 8 | 5340-00-127-4558 | 251 | 24 |
| | 376 | 29 | | 252 | 6 |
| 2540-00-116-6952 | 244 | 17 | 2540-00-127-4800 | 343 | 2 |
| 2540-00-117-0088 | 343 | 5 | 5365-00-127-7449 | 255 | 12 |
| 2540-00-117-0089 | 346 | 7 | | 262 | 15 |
| 2540-00-117-0231 | 346 | 4 | | 266 | 16 |
| 2540-00-117-0232 | 346 | 1 | | 276 | 9 |
| 2540-00-117-0236 | 343 | 4 | 4010-00-129-3221 | 173 | 9 |
| 2540-00-117-0238 | 343 | 7 | | BULK | 11 |
| 2540-00-117-0253 | KIT | 7 | 5315-00-131-7018 | 245 | 18 |
| 2590-00-117-2542 | 253 | 2 | | 247 | 11 |

SECTION IV

TM 9-2350-261-24P

CROSS REFERENCE INDEXES

NATIONAL STOCK NUMBER INDEX

| STOCK NUMBER | FIGURE NO | ITEM NO | STOCK NUMBER | FIGURE NO | ITEM NO |
|------------------|-----------|---------|------------------|-----------|---------|
| | 248 | 17 | | 230 | 7 |
| 5365-00-133-0982 | 21 | 22 | | 233 | 9 |
| 5315-00-133-1920 | 236 | 23 | 5305-00-145-0778 | 211 | 2 |
| | 239 | 13 | | 226 | 8 |
| 5340-00-133-4593 | 251 | 40 | 5305-00-145-0903 | 234 | 9 |
| | 252 | 11 | | 239 | 1 |
| 5365-00-133-5782 | 208 | 18 | 4030-00-149-5574 | 349 | 7 |
| 5975-00-133-8696 | 297 | 31 | 5310-00-149-9126 | 163 | 7 |
| 2510-00-133-9736 | 228 | 1 | 5310-00-149-9130 | 182 | 2 |
| 5340-00-133-9740 | 65 | 5 | | 183 | 2 |
| 2540-00-133-9784 | 235 | 5 | 5306-00-150-3146 | 158 | 1 |
| 5340-00-133-9812 | 201 | 7 | 4720-00-150-5970 | BULK | 22 |
| 5340-00-133-9823 | 208 | 3 | 4720-00-150-6143 | 22 | 36 |
| 5340-00-133-9826 | 208 | 8 | 4020-00-151-5098 | BULK | 32 |
| 2540-00-134-1120 | 242 | 14 | 4730-00-152-6070 | 8 | 1 |
| | 244 | 10 | 4820-00-152-6195 | 37 | 12 |
| 5340-00-134-1131 | 72 | 8 | 5305-00-152-6309 | 236 | 12 |
| | 83 | 20 | | 239 | 9 |
| | 119 | 2 | 6145-00-152-6499 | 60 | 6 |
| 5340-00-134-1132 | 71 | 7 | | 60 | 18 |
| 5340-00-134-3182 | 8 | 5 | | 81 | 13 |
| 5340-00-134-3309 | 239 | 8 | | 90 | 22 |
| 8340-00-134-7512 | 287 | 14 | | 92 | 6 |
| 5365-00-134-8962 | 407 | 16 | | 94 | 19 |
| 2530-00-134-8966 | 157 | 12 | | 95 | 12 |
| 2530-00-134-8967 | 157 | 2 | | 96 | 7 |
| 4730-00-135-4484 | 294 | 24 | | 98 | 25 |
| 2540-00-135-6539 | 235 | 7 | | 101 | 2 |
| 2540-00-135-6543 | 251 | 20 | | 102 | 33 |
| 5330-00-135-6567 | 219 | 3 | | 105 | 9 |
| 2510-00-135-6663 | 350 | 1 | | 110 | 27 |
| 3040-00-135-8990 | 244 | 6 | | 115 | 6 |
| 4730-00-136-2018 | 142 | 9 | | 116 | 8 |
| 5365-00-136-2165 | 213 | 19 | | 117 | 5 |
| 5340-00-136-4764 | 239 | 22 | | 130 | 11 |
| 5340-00-136-8886 | 167 | 9 | | 299 | 3 |
| 5340-00-136-8887 | 167 | 12 | | 331 | 2 |
| 5320-00-138-4659 | 407 | 14 | | 337 | 5 |
| 8145-00-138-7809 | 1 | 3 | | 388 | 15 |
| 3020-00-141-1154 | 158 | 2 | | 395 | 25 |
| 5310-00-141-1795 | 199 | 2 | | 395 | 33 |
| | 229 | 4 | | BULK | 46 |
| | 277 | 33 | 2930-00-152-9855 | 46 | 1 |
| | 278 | 4 | 2510-00-155-3262 | 228 | 18 |
| | 319 | 18 | 2510-00-155-3264 | 228 | 21 |
| | 406 | 18 | 2540-00-155-3281 | 228 | 20 |
| 5365-00-141-6943 | 94 | 27 | 5340-00-155-4871 | 21 | 2 |
| | 96 | 29 | 6240-00-155-7965 | 288 | 27 |
| 9390-00-142-6414 | 43 | 23 | 6240-00-155-8714 | 300 | 3 |
| 5365-00-142-6564 | 272 | 14 | 5975-00-156-3253 | 27 | 15 |
| 5940-00-143-4771 | 384 | 26 | | 297 | 36 |
| 5940-00-143-4774 | 300 | 4 | 5340-00-158-0417 | 35 | 13 |
| | 384 | 32 | 6210-00-159-2299 | 387 | 19 |
| 5940-00-143-4775 | 319 | 6 | 5330-00-159-3469 | 75 | 6 |
| | 386 | 26 | 2530-00-159-8936 | 19 | 16 |
| 5940-00-143-4777 | 60 | 15 | 5330-00-161-0645 | 232 | 10 |
| 5940-00-143-4780 | 125 | 8 | 6145-00-161-1609 | 125 | 3 |
| | 337 | 4 | | 126 | 2 |
| | 384 | 23 | | 127 | 8 |
| 5940-00-143-4793 | 125 | 7 | | 318 | 13 |
| 5940-00-143-4794 | 384 | 31 | | 374 | 25 |
| 5940-00-143-5284 | 384 | 27 | | 376 | 8 |
| 5310-00-143-6272 | 223 | 57 | | 377 | 3 |
| 9320-00-143-7052 | 228 | 26 | | 411 | 22 |
| | 230 | 5 | | 412 | 11 |

SECTION IV

TM 9-2350-261-24P

CROSS REFERENCE INDEXES

NATIONAL STOCK NUMBER INDEX

| STOCK NUMBER | FIGURE NO | ITEM NO | STOCK NUMBER | FIGURE NO | ITEM NO |
|------------------|-----------|---------|------------------|-----------|---------|
| | BULK | 45 | 2910-00-169-2829 | 36 | 3 |
| 5925-00-161-9167 | 387 | 26 | 5340-00-169-5732 | 300 | 16 |
| 5305-00-162-4593 | 217 | 15 | 5340-00-169-5734 | 182 | 50 |
| 2540-00-164-1323 | 36 | 6 | | 183 | 20 |
| 4010-00-165-6063 | BULK | 5 | 5330-00-170-0138 | 258 | 17 |
| 5305-00-165-8074 | 193 | 5 | 5330-00-170-0145 | 411 | 33 |
| 5330-00-166-1062 | 34 | 15 | 5310-00-170-0326 | 71 | 6 |
| | 34 | 18 | 5305-00-170-0327 | 191 | 3 |
| | 172 | 3 | 5940-00-170-9649 | 396 | 8 |
| | 314 | 6 | 5935-00-170-9768 | 268 | 6 |
| 5310-00-167-0721 | 52 | 18 | | 381 | 11 |
| | 53 | 15 | | 391 | 27 |
| | 56 | 2 | 5330-00-171-0722 | 228 | 22 |
| | 57 | 2 | | 228 | 26 |
| | 66 | 11 | 4730-00-172-0028 | 166 | 18 |
| | 68 | 16 | 5330-00-172-7263 | 169 | 1 |
| | 74 | 5 | 5325-00-174-2882 | 291 | 9 |
| | 106 | 9 | 5325-00-174-5314 | 105 | 36 |
| | 386 | 19 | 5325-00-174-5316 | 125 | 11 |
| | 390 | 22 | 5325-00-174-5317 | 61 | 23 |
| 5310-00-167-0765 | 328 | 17 | 2510-00-174-7716 | 65 | 1 |
| 5310-00-167-0766 | 68 | 13 | 5340-00-174-8619 | 341 | 8 |
| | 369 | 46 | 5325-00-174-9312 | 330 | 16 |
| | 411 | 36 | 5325-00-174-9328 | 357 | 48 |
| 5310-00-167-0768 | 43 | 26 | | 364 | 7 |
| | 251 | 15 | | 365 | 37 |
| | 252 | 2 | | 366 | 8 |
| 5310-00-167-0769 | 291 | 18 | | 367 | 24 |
| 5310-00-167-0801 | 281 | 15 | 5325-00-174-9332 | 88 | 11 |
| | 282 | 11 | 5325-00-174-9341 | 344 | 11 |
| | 282 | 38 | 5340-00-175-9890 | 259 | 19 |
| 5310-00-167-0803 | 223 | 32 | 4720-00-177-0671 | BULK | 19 |
| | 284 | 7 | 4720-00-177-0672 | BULK | 21 |
| 5310-00-167-0804 | 281 | 5 | 5970-00-177-1548 | 394 | 23 |
| | 281 | 28 | 6145-00-177-4607 | 268 | 5 |
| | 281 | 40 | | 381 | 12 |
| | 283 | 18 | | 391 | 11 |
| 5310-00-167-0805 | 249 | 14 | | BULK | 61 |
| 5310-00-167-0814 | 74 | 16 | 5320-00-177-7587 | 206 | 6 |
| 5310-00-167-0820 | 206 | 12 | 3040-00-177-7866 | 243 | 21 |
| | 245 | 28 | 4720-00-177-7877 | 207 | 29 |
| 5310-00-167-0821 | 199 | 6 | | 213 | 7 |
| | 207 | 6 | | 216 | 25 |
| | 218 | 8 | | 225 | 17 |
| | 223 | 40 | | 235 | 17 |
| | 245 | 17 | | 238 | 10 |
| | 277 | 27 | 5365-00-177-8310 | 243 | 11 |
| | 283 | 1 | 2540-00-178-1105 | 347 | 1 |
| 5310-00-167-0822 | 218 | 3 | 5365-00-178-1399 | 236 | 9 |
| | 229 | 9 | | 239 | 29 |
| 5310-00-167-0823 | 206 | 1 | 5340-00-178-7870 | 286 | 4 |
| | 229 | 16 | 2540-00-179-3521 | 215 | 8 |
| | 231 | 17 | 5340-00-179-5553 | 190 | 7 |
| | 279 | 6 | 5306-00-180-1487 | 191 | 7 |
| 5310-00-167-0826 | 52 | 5 | 5340-00-182-3743 | 272 | 31 |
| 5310-00-167-0842 | 215 | 6 | 5365-00-182-5385 | 208 | 16 |
| 5310-00-167-0843 | 191 | 10 | 5340-00-182-6752 | 341 | 4 |
| | 197 | 28 | 5340-00-182-9631 | 274 | 15 |
| | 198 | 11 | | 275 | 16 |
| 5935-00-167-7775 | 113 | 6 | | 378 | 5 |
| 3040-00-168-2130 | 164 | 17 | 5360-00-182-9953 | 296 | 2 |
| 5365-00-168-2330 | 337 | 2 | 5310-00-183-4355 | 223 | 24 |
| 2940-00-168-2337 | 15 | 4 | 5310-00-184-8974 | 34 | 5 |
| 2940-00-168-2338 | 15 | 1 | 5310-00-184-8992 | 264 | 1 |
| 5340-00-168-2371 | 190 | 1 | 5325-00-185-0001 | 105 | 14 |

SECTION IV

TM 9-2350-261-24P

CROSS REFERENCE INDEXES

NATIONAL STOCK NUMBER INDEX

| STOCK NUMBER | FIGURE NO | ITEM NO | STOCK NUMBER | FIGURE NO | ITEM NO |
|------------------|-----------|---------|------------------|-----------|---------|
| 5325-00-185-0012 | 85 | 24 | | 105 | 2 |
| 2540-00-185-7200 | 248 | 7 | | 116 | 3 |
| 4730-00-186-7784 | 34 | 1 | 5325-00-202-4005 | 130 | 4 |
| 4010-00-186-9413 | 238 | 9 | | 338 | 16 |
| | BULK | 10 | | 344 | 7 |
| 4730-00-186-9950 | 316 | 6 | 4730-00-203-3689 | 22 | 17 |
| 4730-00-187-0844 | 31 | 4 | | 24 | 15 |
| 4730-00-187-4202 | 197 | 33 | 4730-00-203-3831 | 172 | 9 |
| | 198 | 30 | 4730-00-203-7487 | 325 | 1 |
| 4730-00-187-7610 | 332 | 3 | | 328 | 5 |
| 5315-00-187-9376 | 223 | 20 | 4730-00-204-3481 | 29 | 19 |
| 5315-00-187-9550 | 48 | 18 | | 334 | 6 |
| | 175 | 6 | 8340-00-205-2759 | 287 | 16 |
| 4730-00-188-3515 | 22 | 8 | 5307-00-206-2604 | 79 | 6 |
| | 31 | 16 | 5305-00-207-8253 | 366 | 13 |
| 5320-00-191-4179 | 271 | 8 | 2590-00-207-9371 | 232 | 6 |
| 4720-00-191-6728 | 323 | 16 | 5310-00-208-1918 | 7 | 12 |
| | 328 | 21 | | 9 | 17 |
| 5935-00-192-4825 | 382 | 8 | | 29 | 7 |
| 5340-00-193-0120 | 29 | 8 | | 31 | 20 |
| 5310-00-193-7577 | 119 | 13 | | 83 | 13 |
| 4730-00-194-1076 | 150 | 17 | | 85 | 28 |
| 4730-00-194-1115 | 150 | 2 | | 100 | 5 |
| 5310-00-194-1483 | 23 | 24 | | 109 | 5 |
| | 23 | 32 | | 111 | 21 |
| | 34 | 28 | | 272 | 27 |
| | 235 | 10 | | 314 | 15 |
| | 275 | 30 | 5310-00-208-5775 | 22 | 18 |
| | 351 | 1 | | 24 | 17 |
| | 353 | 4 | 5305-00-208-9327 | 181 | 6 |
| | 354 | 4 | | 234 | 11 |
| 5330-00-194-3733 | 141 | 16 | 5310-00-209-0786 | 70 | 3 |
| 2590-00-194-4686 | 353 | 27 | | 251 | 22 |
| 5310-00-194-9213 | 219 | 24 | | 252 | 7 |
| | 221 | 3 | | 300 | 20 |
| | 224 | 18 | | 357 | 11 |
| 5330-00-195-0894 | 182 | 41 | | 361 | 1 |
| 2540-00-195-9904 | 248 | 11 | | 368 | 29 |
| 4730-00-196-0889 | 9 | 6 | | 369 | 2 |
| 4730-00-196-1465 | 32 | 16 | | 371 | 39 |
| | 332 | 14 | | 397 | 24 |
| 4730-00-196-1494 | 28 | 28 | 5310-00-209-0788 | 80 | 10 |
| 4730-00-196-1502 | 328 | 30 | | 300 | 10 |
| | 332 | 12 | 5310-00-209-0965 | 35 | 35 |
| 4730-00-196-1973 | 14 | 7 | | 75 | 18 |
| 4730-00-196-2055 | 35 | 6 | | 218 | 2 |
| 4730-00-196-2058 | 137 | 1 | 5310-00-209-3567 | 75 | 16 |
| 5340-00-197-1750 | 38 | 20 | 5340-00-209-9281 | 187 | 3 |
| 5330-00-197-1751 | 182 | 14 | | 212 | 26 |
| | 182 | 31 | | 216 | 7 |
| 3110-00-198-1050 | 39 | 7 | | 225 | 7 |
| 5340-00-200-3045 | 91 | 6 | 2540-00-211-5276 | 250 | 8 |
| | 97 | 8 | 5307-00-212-0400 | 76 | 10 |
| | 99 | 7 | | 77 | 11 |
| | 104 | 3 | 5330-00-212-6290 | 5 | 1 |
| | 111 | 8 | | 11 | 13 |
| | 312 | 6 | | 13 | 4 |
| 5340-00-200-7449 | 7 | 10 | 5120-00-213-6976 | 414 | 2 |
| | 97 | 7 | 3110-00-214-0902 | 211 | 16 |
| 5340-00-200-8559 | 91 | 11 | 5935-00-214-0904 | 98 | 18 |
| | 336 | 2 | | 101 | 25 |
| 5340-00-200-8560 | 107 | 15 | | 102 | 18 |
| 5935-00-201-5997 | 96 | 10 | | 105 | 24 |
| 5935-00-201-6673 | 101 | 3 | | 110 | 18 |
| | 102 | 14 | | 116 | 15 |

SECTION IV

TM 9-2350-261-24P

CROSS REFERENCE INDEXES

NATIONAL STOCK NUMBER INDEX

| STOCK NUMBER | FIGURE NO | ITEM NO | STOCK NUMBER | FIGURE NO | ITEM NO |
|------------------|-----------|---------|------------------|-----------|---------|
| | 117 | 8 | | 181 | 8 |
| 5935-00-214-0904 | 388 | 53 | 5310-00-225-6993 | 86 | 11 |
| 5995-00-214-8186 | 89 | 12 | | 179 | 20 |
| 5120-00-215-8200 | 414 | 2 | | 185 | 6 |
| 2540-00-216-5722 | 335 | 3 | | 192 | 17 |
| 4730-00-221-2136 | 15 | 2 | | 193 | 4 |
| 4730-00-221-2137 | 22 | 11 | | 194 | 20 |
| | 34 | 24 | | 231 | 9 |
| | 332 | 9 | | 235 | 14 |
| 4730-00-221-2138 | 151 | 11 | | 236 | 7 |
| 4730-00-221-2139 | 29 | 22 | | 237 | 19 |
| | 148 | 1 | | 288 | 23 |
| 4730-00-221-2141 | 366 | 4 | | 320 | 7 |
| | 367 | 18 | 5306-00-225-8495 | 56 | 1 |
| 5310-00-221-4678 | 288 | 14 | 5306-00-225-8498 | 141 | 19 |
| 5935-00-221-8113 | 388 | 49 | 5306-00-225-8499 | 11 | 10 |
| 5935-00-221-8620 | 391 | 22 | | 91 | 17 |
| | 398 | 20 | 5306-00-225-9088 | 71 | 9 |
| 2510-00-221-9116 | 219 | 11 | | 244 | 21 |
| 7240-00-222-3088 | 378 | 2 | 5306-00-225-9089 | 40 | 15 |
| 2590-00-222-8882 | 351 | 13 | 5305-00-225-9091 | 40 | 4 |
| 5940-00-223-1439 | 72 | 1 | | 132 | 4 |
| 4730-00-223-7074 | 45 | 27 | | 168 | 19 |
| 4730-00-223-9268 | 316 | 14 | 5305-00-225-9092 | 168 | 1 |
| 5305-00-225-3842 | 269 | 37 | 5305-00-225-9099 | 245 | 29 |
| | 395 | 11 | 4010-00-226-0221 | BULK | 33 |
| 5305-00-225-3843 | 61 | 28 | 6140-00-226-2092 | 340 | 7 |
| | 62 | 7 | | 343 | 3 |
| | 87 | 11 | | 346 | 2 |
| | 120 | 1 | 5306-00-226-4822 | 57 | 1 |
| | 145 | 8 | | 68 | 17 |
| | 180 | 9 | | 211 | 19 |
| | 181 | 1 | | 226 | 10 |
| | 182 | 22 | | 406 | 33 |
| | 199 | 8 | 5306-00-226-4823 | 57 | 11 |
| | 204 | 32 | | 66 | 12 |
| | 229 | 42 | 5306-00-226-4824 | 41 | 20 |
| | 242 | 13 | | 57 | 19 |
| | 251 | 10 | | 74 | 6 |
| | 255 | 15 | | 132 | 5 |
| | 266 | 12 | | 249 | 19 |
| | 270 | 24 | 5306-00-226-4825 | 106 | 8 |
| | 272 | 4 | | 271 | 3 |
| | 277 | 35 | | 274 | 9 |
| | 284 | 12 | | 274 | 10 |
| | 289 | 8 | 5306-00-226-4826 | 5 | 4 |
| | 291 | 13 | | 36 | 8 |
| | 293 | 21 | | 47 | 4 |
| | 297 | 39 | | 316 | 11 |
| | 298 | 18 | 5306-00-226-4827 | 206 | 10 |
| | 325 | 15 | 5306-00-226-4828 | 7 | 17 |
| | 327 | 16 | | 35 | 24 |
| | 328 | 22 | 5306-00-226-4830 | 40 | 11 |
| | 334 | 17 | | 41 | 14 |
| | 339 | 17 | | 132 | 8 |
| | 362 | 1 | 5306-00-226-4831 | 74 | 12 |
| | 363 | 13 | 5306-00-226-4832 | 132 | 10 |
| | 365 | 3 | 5306-00-226-4834 | 52 | 19 |
| | 371 | 38 | | 53 | 14 |
| | 380 | 4 | 5305-00-226-7767 | 239 | 4 |
| | 383 | 22 | 5120-00-227-8103 | 414 | 11 |
| | 392 | 30 | 5340-00-228-1314 | 334 | 27 |
| | 409 | 5 | 4730-00-228-3302 | 14 | 12 |
| 5305-00-225-3844 | 267 | 14 | 2540-00-228-7795 | 255 | 25 |
| 5310-00-225-6408 | 179 | 14 | | 262 | 23 |

SECTION IV

TM 9-2350-261-24P

CROSS REFERENCE INDEXES

NATIONAL STOCK NUMBER INDEX

| STOCK NUMBER | FIGURE NO | ITEM NO | STOCK NUMBER | FIGURE NO | ITEM NO |
|------------------|-----------|---------|------------------|-----------|---------|
| | 266 | 1 | 6145-00-251-0189 | 384 | 3 |
| 5340-00-229-4377 | 83 | 17 | | 386 | 2 |
| 5340-00-229-4380 | 349 | 21 | | 388 | 34 |
| 5940-00-230-0515 | 105 | 40 | | 398 | 25 |
| | 334 | 3 | | BULK | 54 |
| 4730-00-230-8739 | 16 | 6 | 5330-00-251-8839 | 141 | 6 |
| 4730-00-231-3963 | 28 | 19 | 4730-00-253-4413 | 26 | 25 |
| 4730-00-231-5644 | 313 | 4 | 5305-00-253-5603 | 141 | 12 |
| 2520-00-232-6023 | 141 | 7 | | 143 | 1 |
| 4020-00-233-6555 | BULK | 12 | | 148 | 8 |
| 5935-00-233-6783 | 382 | 19 | 5305-00-253-5605 | 303 | 2 |
| | 391 | 12 | 5305-00-253-5615 | 206 | 9 |
| 3120-00-234-0183 | 243 | 18 | | 303 | 2 |
| 5365-00-234-0481 | 208 | 4 | | 304 | 2 |
| 5315-00-234-1627 | 286 | 27 | 5305-00-253-5625 | 351 | 11 |
| 5315-00-234-1856 | 140 | 15 | 5305-00-253-5626 | 173 | 11 |
| 5315-00-234-1863 | 42 | 3 | 4730-00-254-2744 | 9 | 15 |
| | 246 | 9 | 2540-00-255-5324 | 251 | 8 |
| | 281 | 4 | 5985-00-255-5344 | 254 | 4 |
| | 281 | 14 | | 275 | 10 |
| | 281 | 32 | 5315-00-255-5580 | 283 | 15 |
| | 282 | 15 | 5360-00-255-5581 | 281 | 7 |
| | 282 | 30 | 4210-00-256-2890 | 407 | 25 |
| | 284 | 1 | 5340-00-256-3454 | 52 | 13 |
| 5315-00-234-1864 | 283 | 6 | 4210-00-257-0898 | 407 | 13 |
| 2540-00-234-3503 | 243 | 17 | 6680-00-257-1396 | 8 | 8 |
| 5340-00-234-5890 | 188 | 8 | 5940-00-258-2120 | 292 | 3 |
| 5340-00-234-6028 | 35 | 19 | 5365-00-262-4701 | 10 | 9 |
| 2510-00-235-1833 | 208 | 1 | 4730-00-263-3700 | 137 | 2 |
| 2540-00-235-4397 | 262 | 28 | 5330-00-263-5172 | 163 | 4 |
| 3120-00-235-4417 | 281 | 34 | 5325-00-263-6632 | 300 | 27 |
| | 282 | 16 | 5325-00-263-6651 | 85 | 31 |
| | 282 | 31 | | 86 | 17 |
| 5340-00-235-4433 | 281 | 26 | 5330-00-263-8030 | 297 | 8 |
| | 282 | 9 | | 298 | 37 |
| | 282 | 28 | | 325 | 14 |
| 5330-00-235-4885 | 47 | 7 | | 327 | 12 |
| 5330-00-236-1484 | 199 | 17 | 5330-00-263-8033 | 137 | 18 |
| 5315-00-236-8359 | 188 | 10 | | 142 | 6 |
| 5315-00-236-8372 | 153 | 7 | | 150 | 13 |
| 5340-00-237-6254 | 286 | 11 | 6240-00-266-9940 | 58 | 8 |
| 5310-00-240-9333 | 235 | 8 | | 58 | 12 |
| 5320-00-242-1578 | 43 | 15 | | 65 | 9 |
| 7240-00-242-6153 | 378 | 7 | | 65 | 15 |
| 5315-00-243-1169 | 173 | 10 | 5305-00-267-8950 | 244 | 25 |
| 4030-00-243-4438 | 349 | 14 | 5305-00-267-8952 | 354 | 11 |
| 7690-00-245-8320 | 305 | 19 | | 354 | 30 |
| | 307 | 1 | 5305-00-267-8953 | 66 | 4 |
| | 308 | 8 | | 68 | 9 |
| | 309 | 11 | | 257 | 4 |
| 6670-00-246-0347 | 414 | 13 | 5305-00-267-8954 | 207 | 12 |
| 5330-00-246-6380 | 46 | 18 | | 225 | 29 |
| 5330-00-246-6404 | 315 | 3 | | 229 | 6 |
| 5930-00-247-3357 | 83 | 5 | | 244 | 7 |
| 2540-00-248-0652 | 239 | 27 | 5305-00-267-8955 | 295 | 31 |
| 5340-00-248-4635 | 208 | 19 | | 324 | 33 |
| 4730-00-249-2029 | 35 | 10 | | 367 | 26 |
| 5325-00-249-6355 | 94 | 6 | 5305-00-267-8956 | 212 | 24 |
| 5330-00-250-0226 | 191 | 11 | 5305-00-269-2803 | 179 | 15 |
| 5330-00-250-5817 | 5 | 2 | | 204 | 23 |
| 6145-00-251-0188 | 273 | 6 | | 234 | 6 |
| | 273 | 11 | | 242 | 6 |
| | 388 | 43 | | 245 | 9 |
| | 398 | 26 | | 247 | 17 |
| | BULK | 52 | | 248 | 1 |

SECTION IV

TM 9-2350-261-24P

CROSS REFERENCE INDEXES

NATIONAL STOCK NUMBER INDEX

| STOCK NUMBER | FIGURE NO | ITEM NO | STOCK NUMBER | FIGURE NO | ITEM NO |
|------------------|-----------|---------|------------------|-----------|---------|
| | 295 | 10 | | 366 | 2 |
| 5305-00-269-2803 | 326 | 4 | | 367 | 3 |
| | 329 | 6 | | 371 | 16 |
| 5305-00-269-3216 | 394 | 6 | 5310-00-269-4040 | 139 | 14 |
| 5305-00-269-3217 | 17 | 15 | | 179 | 18 |
| | 21 | 19 | | 193 | 6 |
| | 30 | 11 | | 327 | 7 |
| | 50 | 13 | 5305-00-269-4529 | 289 | 18 |
| | 179 | 2 | 5340-00-269-4911 | 224 | 1 |
| | 181 | 15 | 2510-00-269-4946 | 212 | 16 |
| | 187 | 11 | 5310-00-269-6717 | 374 | 31 |
| | 200 | 6 | 5320-00-270-2953 | 229 | 38 |
| | 203 | 15 | 4030-00-270-5436 | 43 | 2 |
| | 204 | 8 | | 128 | 9 |
| | 245 | 5 | | 207 | 27 |
| 5305-00-269-3218 | 85 | 7 | | 213 | 8 |
| | 91 | 9 | | 216 | 24 |
| | 197 | 29 | | 225 | 16 |
| | 198 | 20 | | 235 | 3 |
| 5305-00-269-3230 | 385 | 8 | | 238 | 8 |
| 5305-00-269-3233 | 63 | 3 | | 239 | 19 |
| | 121 | 7 | | 351 | 10 |
| 5305-00-269-3234 | 367 | 30 | 5320-00-270-6319 | 15 | 10 |
| 5305-00-269-3236 | 146 | 11 | 5325-00-270-8889 | 130 | 2 |
| | 229 | 40 | 4030-00-272-7747 | 349 | 13 |
| | 249 | 2 | 4730-00-273-6686 | 26 | 17 |
| | 250 | 13 | 4010-00-274-3482 | 43 | 3 |
| 5305-00-269-3238 | 42 | 9 | | BULK | 7 |
| | 43 | 28 | 4730-00-274-4601 | 374 | 29 |
| | 150 | 7 | 5325-00-276-4283 | 291 | 6 |
| | 168 | 10 | 5325-00-276-6056 | 403 | 12 |
| | 199 | 11 | 5325-00-276-6073 | 38 | 14 |
| | 218 | 9 | 5325-00-276-6089 | 274 | 6 |
| | 234 | 1 | | 365 | 36 |
| | 240 | 14 | | 395 | 8 |
| | 297 | 24 | 5325-00-276-6091 | 61 | 6 |
| | 298 | 8 | | 61 | 34 |
| | 324 | 3 | | 62 | 5 |
| 5305-00-269-3240 | 242 | 10 | | 66 | 13 |
| | 250 | 12 | | 85 | 30 |
| 5305-00-269-3241 | 146 | 4 | | 86 | 16 |
| | 187 | 10 | | 89 | 14 |
| | 187 | 18 | | 89 | 17 |
| | 212 | 15 | | 94 | 4 |
| 5305-00-269-3242 | 49 | 8 | | 123 | 3 |
| | 166 | 12 | 5325-00-276-6100 | 68 | 14 |
| | 199 | 7 | | 94 | 23 |
| | 216 | 1 | 5325-00-276-6228 | 105 | 16 |
| | 220 | 12 | 5325-00-276-6343 | 180 | 4 |
| | 225 | 15 | | 181 | 4 |
| 5305-00-269-3244 | 87 | 16 | | 338 | 3 |
| | 216 | 19 | 4730-00-277-1061 | 19 | 9 |
| | 219 | 15 | 4730-00-277-2676 | 338 | 6 |
| 5305-00-269-3245 | 165 | 19 | | 341 | 14 |
| 5305-00-269-3246 | 281 | 39 | | 344 | 13 |
| 5305-00-269-3248 | 164 | 23 | 4730-00-277-5084 | 315 | 2 |
| | 207 | 11 | 4730-00-277-6324 | 26 | 27 |
| | 216 | 23 | 4730-00-277-8274 | 14 | 13 |
| | 225 | 11 | | 34 | 7 |
| 4730-00-269-3760 | 357 | 26 | 4730-00-277-9610 | 26 | 24 |
| | 360 | 6 | 4730-00-277-9684 | 148 | 11 |
| | 363 | 2 | 4730-00-278-0956 | 14 | 6 |
| | 363 | 3 | 4720-00-278-1108 | BULK | 18 |
| | 363 | 25 | 4720-00-278-1109 | BULK | 26 |
| | 364 | 1 | 4730-00-278-2312 | 26 | 40 |

SECTION IV

TM 9-2350-261-24P

CROSS REFERENCE INDEXES

NATIONAL STOCK NUMBER INDEX

| STOCK NUMBER | FIGURE NO | ITEM NO | STOCK NUMBER | FIGURE NO | ITEM NO |
|------------------|-----------|---------|------------------|-----------|---------|
| 4730-00-278-2975 | 143 | 3 | 4730-00-287-1028 | 316 | 12 |
| 4730-00-278-4458 | 341 | 6 | 2910-00-287-1912 | 33 | 8 |
| | 344 | 12 | 4730-00-287-2183 | 149 | 7 |
| 4720-00-278-4892 | 35 | 8 | 4730-00-287-3700 | 34 | 2 |
| 4730-00-278-8764 | 335 | 5 | 4730-00-289-1933 | 302 | 10 |
| 4720-00-279-0093 | 363 | 24 | | 328 | 12 |
| | 366 | 6 | 4730-00-289-2378 | 327 | 2 |
| | 371 | 17 | 4730-00-289-3141 | 46 | 10 |
| 4720-00-279-0094 | 357 | 25 | 4730-00-289-4912 | 137 | 3 |
| | 364 | 17 | | 150 | 22 |
| | 371 | 41 | 5330-00-290-7860 | 10 | 6 |
| 4730-00-279-0985 | 8 | 2 | 5325-00-291-0293 | 287 | 17 |
| 4730-00-281-3509 | 19 | 10 | 5330-00-291-3069 | 151 | 8 |
| 5325-00-281-4356 | 291 | 5 | 5340-00-291-5322 | 99 | 9 |
| 5340-00-281-5433 | 120 | 5 | | 103 | 3 |
| | 121 | 17 | | 106 | 11 |
| 5310-00-282-4609 | 150 | 9 | | 107 | 20 |
| 5310-00-282-7817 | 22 | 35 | | 108 | 5 |
| | 24 | 16 | | 111 | 2 |
| | 315 | 16 | | 113 | 3 |
| | 323 | 26 | | 327 | 26 |
| | 325 | 30 | 5340-00-291-5323 | 129 | 1 |
| | 328 | 6 | | 172 | 14 |
| 5310-00-282-7818 | 34 | 11 | 5340-00-291-5337 | 11 | 8 |
| 5940-00-283-5280 | 300 | 5 | 5340-00-291-5338 | 32 | 22 |
| | 384 | 19 | 5340-00-291-5347 | 93 | 3 |
| | 386 | 36 | | 103 | 4 |
| | 388 | 21 | | 104 | 6 |
| | 391 | 14 | | 107 | 25 |
| | 397 | 12 | | 109 | 4 |
| | 398 | 5 | | 323 | 19 |
| | 400 | 12 | | 328 | 31 |
| 5940-00-283-5281 | 124 | 2 | | 345 | 30 |
| 4710-00-283-6392 | 19 | 12 | | 375 | 8 |
| 5325-00-285-3345 | 291 | 19 | | 377 | 7 |
| 5325-00-285-6250 | 291 | 4 | | 406 | 1 |
| 5325-00-285-6297 | 324 | 24 | 5340-00-291-5348 | 26 | 7 |
| | 326 | 22 | 5330-00-291-7342 | 157 | 7 |
| 5330-00-285-7388 | 224 | 5 | 5325-00-291-9366 | 376 | 22 |
| 5340-00-286-9418 | 44 | 15 | | 412 | 6 |
| | 91 | 14 | 5330-00-292-0035 | 19 | 6 |
| | 97 | 7 | | 30 | 2 |
| | 107 | 17 | 6240-00-295-2668 | 80 | 12 |
| | 338 | 10 | 5935-00-295-6403 | 62 | 6 |
| | 341 | 20 | 5930-00-296-6318 | 59 | 4 |
| | 344 | 18 | | 64 | 20 |
| | 376 | 40 | | 83 | 1 |
| 5340-00-286-9421 | 100 | 16 | | 356 | 2 |
| | 109 | 16 | | 359 | 3 |
| | 312 | 19 | | 369 | 6 |
| | 313 | 15 | 5930-00-296-6319 | 58 | 4 |
| | 377 | 10 | 5330-00-297-6329 | 58 | 9 |
| 5340-00-286-9424 | 372 | 9 | | 58 | 13 |
| 5340-00-286-9427 | 22 | 3 | | 65 | 8 |
| | 26 | 5 | | 65 | 14 |
| | 31 | 5 | 5330-00-297-7106 | 76 | 3 |
| | 103 | 9 | | 77 | 3 |
| | 298 | 31 | 5310-00-297-8380 | 42 | 11 |
| | 314 | 9 | 5330-00-297-9990 | 150 | 16 |
| | 376 | 39 | | 403 | 11 |
| | 406 | 15 | 5315-00-298-1481 | 189 | 10 |
| 5340-00-286-9428 | 22 | 1 | | 191 | 8 |
| | 26 | 15 | 5330-00-298-7165 | 375 | 17 |
| | 32 | 5 | 5310-00-298-8903 | 57 | 6 |
| 4730-00-287-0289 | 409 | 16 | | 67 | 4 |

SECTION IV

TM 9-2350-261-24P

CROSS REFERENCE INDEXES

NATIONAL STOCK NUMBER INDEX

| STOCK NUMBER | FIGURE NO | ITEM NO | STOCK NUMBER | FIGURE NO | ITEM NO |
|------------------|-----------|---------|------------------|-----------|---------|
| | 67 | 13 | 5310-00-333-7385 | 137 | 5 |
| 5310-00-298-8903 | 69 | 4 | | 200 | 10 |
| | 69 | 9 | | 201 | 14 |
| | 98 | 5 | | 203 | 17 |
| | 101 | 26 | | 204 | 21 |
| | 102 | 21 | 5935-00-333-9414 | 90 | 14 |
| | 105 | 34 | | 92 | 13 |
| | 110 | 5 | | 94 | 7 |
| | 116 | 13 | | 96 | 8 |
| | 330 | 13 | | 101 | 5 |
| | 336 | 12 | | 102 | 16 |
| | 370 | 2 | | 105 | 4 |
| 2590-00-299-0739 | 186 | 11 | | 116 | 5 |
| 5340-00-299-0743 | 201 | 2 | | 370 | 11 |
| 2590-00-299-0761 | 40 | 23 | 4730-00-334-5550 | 26 | 38 |
| 2590-00-299-0764 | 11 | 12 | | 32 | 7 |
| 4720-00-299-0778 | 314 | 8 | | 339 | 4 |
| 4720-00-299-0779 | 314 | 1 | | 342 | 3 |
| 3040-00-299-2552 | 271 | 13 | | 345 | 10 |
| 6210-00-299-5564 | 58 | 14 | 4730-00-336-9541 | 327 | 35 |
| | 65 | 7 | | 339 | 23 |
| 4720-00-300-6464 | 356 | 36 | 4730-00-336-9558 | 297 | 30 |
| | 365 | 21 | | 298 | 24 |
| 4720-00-300-6465 | 365 | 7 | | 302 | 27 |
| | 369 | 19 | | 323 | 20 |
| 2540-00-302-5528 | 235 | 7 | | 325 | 23 |
| 5365-00-303-4841 | 90 | 9 | | 328 | 26 |
| | 94 | 33 | | 332 | 5 |
| | 96 | 11 | | 339 | 13 |
| | 318 | 5 | | 342 | 14 |
| 5930-00-307-8856 | 58 | 1 | | 345 | 21 |
| 4520-00-312-2017 | 335 | 8 | 6220-00-337-6471 | 77 | 1 |
| 5940-00-314-0548 | 66 | 7 | 6210-00-337-7345 | 58 | 10 |
| 4730-00-314-8366 | 377 | 15 | 6220-00-337-7463 | 80 | 1 |
| 5120-00-318-7478 | 416 | 8 | 5935-00-337-7492 | 94 | 29 |
| 5120-00-318-7481 | 416 | 7 | | 318 | 2 |
| 5120-00-318-7484 | 416 | 9 | 5325-00-338-1274 | 101 | 4 |
| 5120-00-318-7494 | 416 | 10 | | 102 | 15 |
| 5120-00-318-7505 | 416 | 11 | | 105 | 3 |
| 5365-00-318-8184 | 90 | 17 | | 116 | 4 |
| | 96 | 16 | 5365-00-338-5135 | 349 | 20 |
| 5340-00-319-5722 | 259 | 18 | 3805-00-338-5933 | 10 | 2 |
| 5360-00-321-6168 | 200 | 2 | 5999-00-338-9875 | 386 | 22 |
| | 203 | 22 | 5340-00-339-3768 | 255 | 28 |
| 5360-00-321-6184 | 197 | 16 | | 263 | 15 |
| | 198 | 25 | | 273 | 1 |
| | 207 | 10 | | 276 | 5 |
| | 213 | 5 | | 411 | 34 |
| | 216 | 28 | 5340-00-340-1052 | 148 | 6 |
| | 225 | 25 | 5365-00-341-3005 | 140 | 8 |
| 4730-00-322-8457 | 27 | 11 | 5930-00-345-5455 | 335 | 4 |
| 5935-00-322-8959 | 285 | 4 | 5330-00-349-8430 | 407 | 17 |
| 5975-00-330-0120 | 92 | 14 | 5310-00-350-2655 | 78 | 6 |
| | 96 | 17 | 4730-00-350-4437 | 409 | 7 |
| | 127 | 7 | 7690-00-350-9405 | 306 | 13 |
| | 130 | 14 | 7690-00-350-9406 | 307 | 12 |
| | 411 | 16 | 7690-00-350-9407 | 306 | 10 |
| 5340-00-331-3244 | 383 | 13 | 2510-00-350-9415 | 353 | 24 |
| 5365-00-332-7682 | 130 | 15 | 2510-00-351-2837 | 353 | 7 |
| 5935-00-333-3088 | 94 | 12 | 2540-00-351-2854 | 247 | 2 |
| | 98 | 14 | 2540-00-351-2855 | 247 | 21 |
| | 101 | 14 | 2540-00-351-2866 | 275 | 26 |
| | 102 | 12 | 2540-00-356-9222 | 353 | 2 |
| | 105 | 21 | 2540-00-356-9224 | 353 | 9 |
| | 110 | 14 | 4730-00-359-3872 | 23 | 28 |

SECTION IV

TM 9-2350-261-24P

CROSS REFERENCE INDEXES

NATIONAL STOCK NUMBER INDEX

| STOCK NUMBER | FIGURE NO | ITEM NO | STOCK NUMBER | FIGURE NO | ITEM NO |
|------------------|-----------|---------|------------------|-----------|---------|
| 5325-00-359-6844 | 291 | 3 | | 337 | 7 |
| 4820-00-360-8299 | 10 | 12 | | 342 | 18 |
| 6240-00-368-4972 | 75 | 21 | | 345 | 4 |
| 6160-00-369-8838 | 87 | 7 | | 370 | 1 |
| 4730-00-371-5337 | 13 | 3 | | 395 | 28 |
| 4720-00-374-8125 | 7 | 1 | | 395 | 30 |
| | 7 | 15 | 5340-00-400-7081 | 209 | 22 |
| | BULK | 23 | 2540-00-400-7084 | 242 | 7 |
| 4730-00-375-6403 | 323 | 11 | 7690-00-400-7151 | 21 | 17 |
| 5306-00-379-4569 | 239 | 7 | | 305 | 20 |
| 2590-00-392-9193 | 285 | 3 | 5365-00-400-7638 | 288 | 19 |
| 5310-00-393-6685 | 90 | 8 | | 289 | 5 |
| | 94 | 28 | 4710-00-401-4376 | 339 | 5 |
| | 95 | 14 | | 342 | 4 |
| | 96 | 13 | | 345 | 13 |
| | 115 | 9 | 5330-00-401-5232 | 228 | 19 |
| | 318 | 3 | | 230 | 4 |
| 5310-00-395-3602 | 269 | 38 | | 232 | 8 |
| | 289 | 10 | | 233 | 11 |
| 2540-00-398-8092 | 247 | 1 | 2510-00-402-5199 | 353 | 16 |
| 5935-00-399-6673 | 60 | 4 | 4730-00-402-9534 | 25 | 1 |
| | 60 | 13 | | 32 | 7 |
| | 95 | 11 | 5330-00-403-0024 | 36 | 2 |
| | 98 | 13 | 7690-00-403-0944 | 306 | 9 |
| | 101 | 30 | 7690-00-403-0946 | 306 | 8 |
| | 102 | 27 | 7690-00-403-0948 | 308 | 7 |
| | 105 | 39 | 6145-00-403-1567 | 384 | 12 |
| | 110 | 13 | | BULK | 55 |
| 5940-00-399-6676 | 57 | 7 | 5340-00-403-4810 | 182 | 40 |
| | 60 | 2 | 5365-00-403-5797 | 350 | 7 |
| | 60 | 7 | 5340-00-403-6393 | 229 | 28 |
| | 60 | 21 | | 231 | 15 |
| | 67 | 3 | | 279 | 11 |
| | 67 | 12 | 2530-00-403-6776 | 156 | 5 |
| | 69 | 3 | 3040-00-404-0779 | 262 | 13 |
| | 69 | 8 | 5365-00-404-3131 | 281 | 35 |
| | 84 | 10 | | 282 | 17 |
| | 90 | 3 | | 282 | 32 |
| | 92 | 9 | 5306-00-405-0264 | 351 | 18 |
| | 94 | 16 | 5975-00-405-1938 | 92 | 17 |
| | 95 | 1 | | 96 | 20 |
| | 96 | 4 | | 127 | 4 |
| | 98 | 2 | | 411 | 20 |
| | 101 | 21 | 3040-00-405-1983 | 204 | 27 |
| | 102 | 2 | 5330-00-405-2608 | 407 | 23 |
| | 105 | 7 | 2590-00-406-1490 | 119 | 6 |
| | 110 | 2 | 5340-00-406-1493 | 354 | 23 |
| | 112 | 2 | 5365-00-406-1547 | 210 | 1 |
| | 113 | 11 | 2540-00-406-4589 | 353 | 10 |
| | 116 | 14 | 4720-00-406-7286 | 22 | 21 |
| | 117 | 2 | 4730-00-407-0558 | 297 | 38 |
| | 118 | 2 | 5340-00-407-0617 | 353 | 12 |
| | 122 | 3 | 5340-00-407-7004 | 353 | 6 |
| | 124 | 5 | 5310-00-407-9566 | 5 | 3 |
| | 127 | 11 | | 33 | 18 |
| | 130 | 20 | | 47 | 5 |
| | 133 | 5 | | 206 | 11 |
| | 299 | 6 | | 223 | 42 |
| | 318 | 10 | | 271 | 6 |
| | 327 | 25 | 4730-00-409-3893 | 22 | 23 |
| | 330 | 2 | | 25 | 4 |
| | 330 | 12 | | 32 | 20 |
| | 330 | 23 | 2590-00-409-3999 | 116 | 1 |
| | 331 | 6 | 5995-00-409-4001 | 101 | 1 |
| | 336 | 11 | 2590-00-409-4002 | 98 | 1 |

SECTION IV

TM 9-2350-261-24P

CROSS REFERENCE INDEXES

NATIONAL STOCK NUMBER INDEX

| STOCK NUMBER | FIGURE NO | ITEM NO | STOCK NUMBER | FIGURE NO | ITEM NO |
|------------------|-----------|---------|------------------|-----------|---------|
| 2590-00-409-4014 | 105 | 1 | 3130-00-443-4826 | 50 | 6 |
| 4730-00-409-6167 | 22 | 33 | 5310-00-443-5096 | 50 | 1 |
| | 24 | 7 | 2510-00-445-7427 | 216 | 2 |
| | 26 | 48 | 4730-00-446-2584 | 35 | 32 |
| | 32 | 25 | | 37 | 4 |
| 2590-00-409-8938 | 119 | 6 | 5365-00-446-3661 | 209 | 25 |
| 5365-00-410-4614 | 48 | 4 | 2520-00-446-7518 | 148 | 3 |
| 5340-00-410-9733 | 281 | 17 | | 374 | 45 |
| | 282 | 12 | 5340-00-446-8784 | 217 | 8 |
| 4710-00-411-5796 | 31 | 12 | 5310-00-446-9784 | 247 | 6 |
| 5340-00-411-8314 | 86 | 1 | | 248 | 5 |
| 3040-00-412-1979 | 202 | 14 | | 251 | 18 |
| 5340-00-412-1980 | 353 | 18 | | 256 | 2 |
| 3040-00-412-1981 | 200 | 7 | 4710-00-449-5069 | 29 | 6 |
| | 203 | 18 | 5340-00-450-9676 | 354 | 27 |
| | 204 | 5 | 5360-00-453-7476 | 223 | 16 |
| 2510-00-412-1983 | 353 | 1 | 5315-00-453-9345 | 153 | 6 |
| 3040-00-412-1995 | 200 | 18 | 5340-00-453-9351 | 66 | 14 |
| 4730-00-413-3462 | 297 | 10 | | 68 | 1 |
| | 298 | 39 | 5340-00-454-5969 | 275 | 17 |
| | 327 | 11 | 1450-00-454-8502 | 284 | 8 |
| 4730-00-415-3172 | 35 | 21 | 1450-00-454-8504 | 284 | 27 |
| 4010-00-417-2596 | 351 | 12 | 4720-00-454-8608 | 414 | 3 |
| 2815-00-417-2840 | 22 | 4 | 5340-00-455-5886 | 284 | 17 |
| 2910-00-417-2841 | 21 | 4 | 5340-00-456-5954 | 201 | 1 |
| 2910-00-417-2843 | 21 | 13 | | 202 | 1 |
| 5340-00-417-2849 | 21 | 12 | 6220-00-456-6106 | 78 | 5 |
| 5340-00-417-2852 | 21 | 5 | 8140-00-457-0425 | 281 | 25 |
| 5360-00-418-6829 | 214 | 15 | | 282 | 8 |
| 2910-00-420-8961 | KIT | 5 | | 282 | 26 |
| 5360-00-420-9082 | 21 | 16 | 5306-00-457-0482 | 204 | 1 |
| 5935-00-421-1669 | 75 | 7 | 5340-00-460-2574 | 334 | 18 |
| 6220-00-421-1670 | 75 | 7 | 1450-00-462-2507 | 284 | 20 |
| 6220-00-421-1671 | 75 | 20 | 5340-00-462-2559 | 281 | 29 |
| 5365-00-421-9711 | 180 | 3 | 1450-00-462-2560 | 284 | 10 |
| | 181 | 3 | 2815-00-462-3715 | 36 | 5 |
| 6150-00-422-2040 | 29 | 10 | 5935-00-462-6603 | 113 | 8 |
| | 31 | 17 | 8140-00-462-8366 | 281 | 24 |
| 2910-00-423-0941 | 36 | 4 | | 282 | 7 |
| 5935-00-425-2107 | 382 | 16 | | 282 | 25 |
| 4010-00-427-7163 | 349 | 16 | 4730-00-463-0686 | 26 | 21 |
| 5310-00-435-0674 | 233 | 14 | 4730-00-463-0689 | 26 | 22 |
| | 376 | 15 | 8140-00-464-1219 | 282 | 21 |
| 3930-00-435-2347 | 4 | 1 | | 282 | 39 |
| 5340-00-435-7714 | 21 | 21 | 5340-00-464-4547 | 209 | 12 |
| 5340-00-436-3219 | 28 | 25 | 5360-00-464-4574 | 284 | 6 |
| | 29 | 15 | 5360-00-464-4575 | 284 | 4 |
| 5310-00-436-3290 | 312 | 5 | 5340-00-466-4948 | 167 | 13 |
| 3110-00-436-7329 | 48 | 3 | 5970-00-466-8614 | 92 | 18 |
| 4720-00-437-1109 | 25 | 10 | | 96 | 21 |
| | 302 | 31 | | 127 | 12 |
| | 325 | 27 | | 411 | 19 |
| 4720-00-437-1110 | 298 | 17 | 2590-00-469-6617 | 272 | 18 |
| | 345 | 18 | 2540-00-469-6620 | 247 | 18 |
| 4720-00-437-1111 | 327 | 27 | 4730-00-470-1791 | 46 | 5 |
| 4720-00-437-1128 | 297 | 35 | 4710-00-471-8628 | 408 | 9 |
| | 298 | 23 | 4210-00-472-1644 | 409 | 3 |
| 4720-00-437-1135 | 332 | 4 | 8105-00-472-1646 | 350 | 4 |
| | 345 | 23 | 4710-00-472-1697 | 408 | 8 |
| 5360-00-438-1813 | 39 | 6 | 4710-00-472-1698 | 408 | 3 |
| 4720-00-442-2189 | 314 | 7 | 4710-00-472-1730 | 408 | 9 |
| 5340-00-442-5879 | 168 | 17 | 5315-00-472-1954 | 237 | 11 |
| 5365-00-442-5917 | 209 | 3 | 5340-00-472-1956 | 68 | 2 |
| 5315-00-442-6914 | 236 | 19 | 5975-00-473-5595 | 97 | 4 |
| 5340-00-443-0052 | 240 | 13 | | 100 | 18 |

SECTION IV

TM 9-2350-261-24P

CROSS REFERENCE INDEXES

NATIONAL STOCK NUMBER INDEX

| STOCK NUMBER | FIGURE NO | ITEM NO | STOCK NUMBER | FIGURE NO | ITEM NO |
|------------------|-----------|---------|------------------|-----------|---------|
| | 103 | 6 | 4730-00-493-9012 | 294 | 21 |
| 5975-00-473-5595 | 106 | 5 | 6150-00-493-9022 | 124 | 1 |
| | 107 | 3 | 2590-00-493-9100 | 272 | 10 |
| | 109 | 18 | 5310-00-494-8012 | 201 | 11 |
| | 121 | 27 | 5360-00-494-8237 | 281 | 16 |
| 5140-00-473-6256 | 288 | 28 | 5340-00-494-8238 | 284 | 26 |
| 4940-00-475-1574 | 346 | 5 | 5340-00-494-8240 | 283 | 7 |
| 2540-00-476-6565 | 187 | 2 | 5315-00-494-9553 | 284 | 25 |
| 2590-00-477-3624 | 267 | 6 | 2590-00-495-6492 | 253 | 4 |
| | 272 | 7 | 2530-00-498-0853 | 161 | 3 |
| 5935-00-477-6286 | 386 | 23 | 5340-00-498-2399 | 334 | 21 |
| 5310-00-477-6768 | 283 | 13 | 5340-00-499-3597 | 14 | 4 |
| 5340-00-479-2947 | 273 | 20 | 5940-00-500-5390 | 412 | 12 |
| | 276 | 3 | 5945-00-500-7195 | 384 | 18 |
| 5340-00-479-2949 | 258 | 21 | 5935-00-502-9262 | 96 | 12 |
| 4720-00-479-8812 | 302 | 18 | | 318 | 6 |
| | 325 | 18 | 5935-00-506-6540 | 376 | 2 |
| 6145-00-480-2290 | 384 | 28 | | 376 | 19 |
| | 385 | 24 | 5310-00-507-0358 | 265 | 4 |
| | 386 | 16 | 5935-00-509-6194 | 90 | 2 |
| | 388 | 48 | 2540-00-513-9934 | 219 | 4 |
| | 396 | 25 | | 221 | 5 |
| | BULK | 59 | 5310-00-513-9964 | 355 | 6 |
| 6145-00-480-2291 | 386 | 27 | 5365-00-514-0393 | 356 | 25 |
| | 388 | 26 | | 358 | 23 |
| | 388 | 38 | | 362 | 10 |
| | 392 | 3 | | 363 | 32 |
| | BULK | 57 | | 365 | 15 |
| 5360-00-480-4474 | 189 | 11 | | 369 | 29 |
| 5340-00-481-3659 | 94 | 5 | | 371 | 14 |
| 4720-00-481-9390 | 43 | 26 | 5340-00-514-1230 | 371 | 25 |
| | BULK | 25 | 5330-00-514-3289 | 136 | 2 |
| 5340-00-482-4812 | 21 | 18 | | 149 | 8 |
| 5935-00-482-5002 | 388 | 44 | 5310-00-514-6674 | 271 | 2 |
| 5365-00-484-0817 | 284 | 14 | | 406 | 32 |
| 5340-00-484-1795 | 251 | 34 | 4030-00-515-4102 | 351 | 7 |
| 6160-00-484-5811 | 88 | 7 | 5310-00-515-7449 | 223 | 10 |
| 5365-00-485-7340 | 282 | 20 | 5310-00-515-8058 | 319 | 14 |
| | 282 | 36 | 5330-00-517-0388 | 157 | 6 |
| 5365-00-485-7343 | 281 | 44 | 5355-00-521-7109 | 319 | 8 |
| 5340-00-485-9616 | 281 | 18 | 5975-00-522-7125 | 94 | 15 |
| 5315-00-487-3892 | 284 | 2 | | 98 | 16 |
| 5925-00-487-5890 | 387 | 9 | | 105 | 19 |
| 5310-00-488-3889 | 187 | 21 | | 110 | 16 |
| | 188 | 2 | 2910-00-524-7862 | 13 | 5 |
| 2540-00-489-8298 | 250 | 15 | 5340-00-527-1852 | 372 | 27 |
| 5310-00-489-8342 | 30 | 12 | 5330-00-527-7025 | 316 | 7 |
| 6150-00-490-0768 | 334 | 1 | 5340-00-530-5021 | 247 | 4 |
| 4720-00-491-0102 | BULK | 15 | | 248 | 6 |
| 2590-00-491-0133 | 255 | 10 | | 255 | 11 |
| | 258 | 18 | | 262 | 16 |
| 2590-00-491-6857 | 228 | 27 | | 263 | 22 |
| | 230 | 8 | | 266 | 15 |
| | 232 | 9 | | 275 | 18 |
| | 233 | 13 | | 276 | 7 |
| 5340-00-491-9661 | 351 | 2 | | 351 | 5 |
| 6145-00-492-8903 | 382 | 18 | | 351 | 21 |
| 6145-00-493-4073 | 384 | 1 | 5340-00-531-6857 | 31 | 9 |
| | 385 | 23 | 5310-00-531-9515 | 221 | 12 |
| | 386 | 15 | | 223 | 8 |
| | BULK | 60 | | 281 | 19 |
| 5310-00-493-7432 | 42 | 6 | | 284 | 11 |
| | 53 | 17 | 5310-00-532-9467 | 403 | 6 |
| 4710-00-493-8940 | 409 | 12 | | 404 | 6 |
| 6110-00-493-8952 | 66 | 1 | 3030-00-537-1531 | 47 | 1 |

SECTION IV

TM 9-2350-261-24P

CROSS REFERENCE INDEXES

NATIONAL STOCK NUMBER INDEX

| STOCK NUMBER | FIGURE NO | ITEM NO | STOCK NUMBER | FIGURE NO | ITEM NO |
|------------------|-----------|---------|------------------|-----------|---------|
| | 333 | 2 | | 262 | 5 |
| 6145-00-538-8219 | 90 | 24 | | 263 | 17 |
| | 94 | 20 | | 266 | 8 |
| | 105 | 11 | | 275 | 23 |
| | BULK | 48 | | 276 | 10 |
| 6145-00-538-8222 | 101 | 9 | | 279 | 9 |
| | 102 | 29 | | 322 | 1 |
| | 105 | 10 | 5340-00-543-3557 | 259 | 1 |
| | 116 | 9 | | 263 | 19 |
| | 318 | 4 | 5365-00-543-3615 | 33 | 10 |
| | 376 | 3 | 5305-00-543-4372 | 8 | 10 |
| | 376 | 23 | | 186 | 6 |
| | BULK | 66 | | 217 | 6 |
| 4730-00-541-6478 | 22 | 16 | | 255 | 16 |
| | 24 | 14 | | 256 | 7 |
| | 339 | 9 | | 266 | 13 |
| | 342 | 9 | | 272 | 19 |
| | 345 | 16 | | 277 | 36 |
| 6625-00-542-1558 | 387 | 21 | | 286 | 28 |
| 5330-00-542-3441 | 66 | 9 | | 369 | 33 |
| | 68 | 5 | | 409 | 1 |
| 5330-00-542-3477 | 150 | 11 | 5310-00-543-4385 | 194 | 6 |
| 5305-00-543-2419 | 15 | 16 | 5305-00-543-5795 | 140 | 2 |
| | 61 | 11 | 5340-00-543-7110 | 255 | 33 |
| | 64 | 32 | | 259 | 3 |
| | 144 | 5 | | 266 | 36 |
| | 227 | 10 | | 269 | 30 |
| | 245 | 2 | | 275 | 25 |
| | 259 | 17 | | 276 | 6 |
| | 281 | 41 | 5330-00-543-7160 | 75 | 3 |
| | 283 | 8 | 5340-00-545-4207 | 271 | 21 |
| | 286 | 15 | 6210-00-548-0504 | 65 | 13 |
| | 291 | 20 | 5975-00-548-6520 | 98 | 21 |
| | 372 | 31 | | 101 | 15 |
| 5305-00-543-2866 | 35 | 18 | | 102 | 5 |
| 5325-00-543-2902 | 60 | 16 | | 110 | 21 |
| | 64 | 7 | | 112 | 8 |
| | 98 | 19 | 5930-00-548-8046 | 58 | 2 |
| | 101 | 11 | 5935-00-549-3279 | 125 | 2 |
| | 102 | 17 | 5940-00-549-6581 | 89 | 11 |
| | 105 | 17 | 5940-00-549-6583 | 89 | 8 |
| | 110 | 19 | 5310-00-550-1130 | 28 | 18 |
| | 122 | 5 | | 54 | 3 |
| 5340-00-543-3155 | 255 | 29 | | 80 | 21 |
| | 258 | 25 | | 87 | 10 |
| | 266 | 37 | | 106 | 15 |
| | 272 | 33 | | 128 | 2 |
| | 273 | 17 | | 196 | 5 |
| | 275 | 20 | | 217 | 3 |
| | 276 | 4 | | 219 | 18 |
| | 277 | 28 | | 223 | 59 |
| | 279 | 8 | | 243 | 9 |
| 5340-00-543-3173 | 258 | 24 | | 266 | 20 |
| 5340-00-543-3188 | 238 | 6 | | 276 | 17 |
| | 247 | 20 | | 292 | 16 |
| | 255 | 30 | | 293 | 30 |
| | 263 | 23 | | 297 | 20 |
| | 266 | 38 | | 298 | 26 |
| | 275 | 1 | | 354 | 10 |
| | 276 | 11 | | 354 | 31 |
| 5340-00-543-3321 | 262 | 19 | | 372 | 4 |
| | 266 | 22 | | 383 | 5 |
| 5340-00-543-3398 | 263 | 18 | | 395 | 19 |
| | 354 | 5 | 5310-00-550-3714 | 374 | 30 |
| 5340-00-543-3477 | 255 | 8 | 5310-00-550-5054 | 229 | 19 |

SECTION IV

TM 9-2350-261-24P

CROSS REFERENCE INDEXES

NATIONAL STOCK NUMBER INDEX

| STOCK NUMBER | FIGURE NO | ITEM NO | STOCK NUMBER | FIGURE NO | ITEM NO |
|------------------|-----------|---------|------------------|-----------|---------|
| 5340-00-550-8070 | 200 | 15 | | 64 | 8 |
| 5330-00-551-0433 | 33 | 6 | | 71 | 5 |
| 4730-00-554-7398 | 22 | 15 | | 76 | 11 |
| | 24 | 12 | | 77 | 12 |
| | 323 | 24 | | 81 | 14 |
| | 325 | 3 | | 95 | 7 |
| | 328 | 4 | | 96 | 3 |
| | 339 | 8 | | 98 | 12 |
| | 342 | 8 | | 101 | 22 |
| | 345 | 14 | | 102 | 19 |
| 4730-00-554-8018 | 22 | 20 | | 105 | 25 |
| | 24 | 8 | | 110 | 12 |
| 4730-00-555-1152 | 375 | 14 | | 115 | 4 |
| 5120-00-557-3615 | 413 | 13 | | 117 | 7 |
| 5940-00-557-4341 | 390 | 14 | | 118 | 5 |
| 6220-00-557-8228 | 75 | 4 | | 119 | 7 |
| 6220-00-557-8229 | 75 | 4 | | 130 | 10 |
| 5310-00-559-0070 | 58 | 5 | | 317 | 6 |
| | 59 | 2 | | 327 | 22 |
| | 65 | 10 | | 330 | 5 |
| | 75 | 12 | | 330 | 20 |
| | 268 | 9 | | 342 | 21 |
| | 381 | 8 | | 345 | 5 |
| | 394 | 37 | | 388 | 14 |
| | 396 | 14 | 5330-00-576-4609 | 115 | 15 |
| 6250-00-563-4462 | 61 | 20 | 5310-00-576-5752 | 17 | 3 |
| | 64 | 4 | | 25 | 18 |
| 5935-00-564-5362 | 376 | 9 | | 26 | 3 |
| 4240-00-565-6059 | 356 | 32 | | 27 | 13 |
| | 358 | 16 | | 28 | 3 |
| | 363 | 39 | | 29 | 18 |
| | 365 | 26 | | 31 | 6 |
| | 369 | 39 | | 32 | 12 |
| | 373 | 9 | | 38 | 13 |
| 5935-00-565-9503 | 127 | 14 | | 50 | 21 |
| 5935-00-567-0128 | 285 | 2 | | 97 | 6 |
| | 383 | 25 | | 99 | 11 |
| | 392 | 6 | | 100 | 24 |
| 5310-00-569-8455 | 30 | 8 | | 103 | 2 |
| | 144 | 6 | | 107 | 19 |
| | 149 | 4 | | 108 | 4 |
| 6145-00-570-0516 | 386 | 24 | | 109 | 24 |
| | BULK | 44 | | 111 | 10 |
| 3040-00-570-3960 | 40 | 10 | | 112 | 12 |
| 5330-00-570-4057 | 175 | 8 | | 129 | 2 |
| 5330-00-570-4060 | 175 | 9 | | 172 | 22 |
| 5975-00-570-9598 | 100 | 29 | | 203 | 2 |
| | 362 | 24 | | 293 | 11 |
| | 363 | 21 | | 294 | 2 |
| | 371 | 36 | | 295 | 23 |
| | 372 | 28 | | 297 | 17 |
| | 373 | 1 | | 298 | 21 |
| | 410 | 12 | | 312 | 2 |
| 5365-00-570-9704 | 236 | 35 | | 313 | 16 |
| 2540-00-570-9718 | 227 | 2 | | 315 | 14 |
| 5310-00-572-0741 | 144 | 3 | | 323 | 5 |
| | 204 | 28 | | 324 | 28 |
| | 293 | 26 | | 326 | 32 |
| | 294 | 7 | | 327 | 9 |
| 4710-00-572-8603 | 14 | 11 | | 329 | 12 |
| 5340-00-572-8604 | 139 | 11 | | 375 | 1 |
| 3940-00-572-8614 | 415 | 1 | | 376 | 41 |
| 5340-00-572-8727 | 2 | 4 | | 377 | 11 |
| 5935-00-572-9180 | 60 | 10 | | 382 | 11 |
| | 61 | 19 | | 383 | 9 |

SECTION IV

TM 9-2350-261-24P

CROSS REFERENCE INDEXES

NATIONAL STOCK NUMBER INDEX

| STOCK NUMBER | FIGURE NO | ITEM NO | STOCK NUMBER | FIGURE NO | ITEM NO |
|------------------|-----------|---------|------------------|-----------|---------|
| | 387 | 25 | | 369 | 24 |
| 5310-00-576-5752 | 391 | 24 | | 371 | 12 |
| | 392 | 15 | | 372 | 14 |
| | 394 | 29 | | 373 | 15 |
| | 395 | 35 | | 406 | 19 |
| | 396 | 9 | 5310-00-582-6714 | 92 | 15 |
| | 399 | 13 | | 96 | 18 |
| | 403 | 8 | | 127 | 6 |
| | 404 | 11 | | 130 | 13 |
| 5330-00-576-9732 | 152 | 3 | | 411 | 17 |
| 5930-00-577-8841 | 59 | 5 | 5330-00-584-0263 | 173 | 18 |
| | 64 | 21 | 5320-00-584-0672 | 292 | 12 |
| | 83 | 2 | 5330-00-584-1038 | 316 | 18 |
| 5935-00-578-2957 | 394 | 39 | 5310-00-584-5272 | 231 | 18 |
| 5310-00-579-0079 | 61 | 24 | | 264 | 2 |
| | 64 | 23 | 5340-00-584-6556 | 25 | 19 |
| | 81 | 24 | | 297 | 15 |
| | 382 | 7 | | 298 | 22 |
| | 384 | 2 | | 302 | 29 |
| | 385 | 14 | | 314 | 14 |
| | 387 | 20 | | 323 | 4 |
| 5330-00-579-3156 | 141 | 14 | | 325 | 25 |
| 5305-00-579-4576 | 19 | 3 | | 327 | 8 |
| 5310-00-579-5554 | 133 | 8 | | 328 | 18 |
| 5330-00-579-7545 | 155 | 8 | | 339 | 2 |
| 5330-00-579-7914 | 141 | 3 | | 342 | 2 |
| 5330-00-579-8156 | 197 | 27 | | 345 | 9 |
| | 198 | 19 | | 375 | 7 |
| 5340-00-579-9678 | 338 | 9 | 5315-00-584-9221 | 243 | 22 |
| | 341 | 18 | 4010-00-585-2108 | 207 | 28 |
| | 344 | 16 | | 216 | 26 |
| 4730-00-580-2120 | 22 | 19 | | BULK | 6 |
| | 24 | 9 | 5310-00-585-3243 | 221 | 23 |
| 2940-00-580-6283 | 10 | 5 | 5330-00-585-8200 | 150 | 10 |
| 5320-00-582-3521 | 382 | 13 | 5340-00-586-7579 | 258 | 23 |
| 5310-00-582-5677 | 223 | 65 | 2530-00-587-2307 | 168 | 23 |
| | 261 | 6 | 5360-00-587-5247 | 41 | 11 |
| | 284 | 23 | 5310-00-587-5272 | 206 | 2 |
| | 406 | 21 | 5310-00-587-6631 | 229 | 35 |
| 5310-00-582-5965 | 120 | 2 | 4730-00-588-2614 | 375 | 23 |
| | 121 | 12 | 5340-00-590-0241 | 219 | 25 |
| | 199 | 9 | | 221 | 30 |
| | 220 | 7 | 4730-00-592-1020 | 9 | 1 |
| | 223 | 49 | 5340-00-592-6621 | 200 | 15 |
| | 266 | 32 | | 202 | 3 |
| | 278 | 5 | 4210-00-595-4085 | 271 | 4 |
| | 281 | 20 | 5340-00-595-5208 | 356 | 26 |
| | 283 | 2 | | 358 | 24 |
| | 284 | 21 | | 362 | 9 |
| | 289 | 9 | | 363 | 31 |
| | 297 | 13 | | 365 | 16 |
| | 298 | 14 | | 369 | 30 |
| | 319 | 19 | | 371 | 13 |
| | 325 | 33 | 5340-00-595-6340 | 356 | 41 |
| | 327 | 15 | | 357 | 43 |
| | 356 | 28 | | 358 | 6 |
| | 358 | 3 | | 360 | 9 |
| | 359 | 21 | | 363 | 6 |
| | 360 | 22 | | 364 | 30 |
| | 361 | 38 | | 367 | 8 |
| | 362 | 8 | | 368 | 26 |
| | 363 | 5 | | 369 | 44 |
| | 365 | 17 | 5310-00-595-7044 | 57 | 9 |
| | 367 | 7 | | 95 | 9 |
| | 368 | 5 | | 98 | 8 |

SECTION IV

TM 9-2350-261-24P

CROSS REFERENCE INDEXES

NATIONAL STOCK NUMBER INDEX

| STOCK NUMBER | FIGURE NO | ITEM NO | STOCK NUMBER | FIGURE NO | ITEM NO |
|------------------|-----------|---------|------------------|-----------|---------|
| | 101 | 28 | | 302 | 32 |
| 5310-00-595-7044 | 102 | 26 | | 315 | 11 |
| | 105 | 32 | | 325 | 31 |
| | 110 | 8 | | 405 | 5 |
| | 300 | 13 | 5315-00-598-0376 | 355 | 2 |
| | 319 | 4 | 5340-00-598-0622 | 26 | 4 |
| | 330 | 10 | | 27 | 14 |
| | 336 | 15 | 5315-00-598-5808 | 139 | 6 |
| | 370 | 5 | | 147 | 4 |
| 5310-00-595-7237 | 15 | 15 | | 257 | 6 |
| | 22 | 5 | 5340-00-598-9801 | 395 | 17 |
| | 23 | 20 | 5935-00-599-7902 | 382 | 15 |
| | 42 | 17 | 4720-00-600-9020 | 302 | 18 |
| | 43 | 6 | | 327 | 18 |
| | 74 | 3 | | 328 | 28 |
| | 77 | 8 | | 342 | 16 |
| | 107 | 9 | 4720-00-600-9021 | 339 | 11 |
| | 130 | 5 | 4720-00-600-9033 | 342 | 11 |
| | 132 | 1 | 5995-00-602-0890 | 22 | 6 |
| | 182 | 29 | | 329 | 10 |
| | 183 | 14 | 9330-00-602-4994 | 346 | 9 |
| | 202 | 6 | 9905-00-602-5775 | 61 | 29 |
| | 207 | 19 | | 64 | 14 |
| | 210 | 9 | 5306-00-604-7961 | 33 | 5 |
| | 211 | 8 | 5330-00-604-8094 | 10 | 8 |
| | 213 | 13 | 5360-00-606-2859 | 355 | 14 |
| | 214 | 5 | 5360-00-606-2860 | 355 | 4 |
| | 215 | 2 | 5340-00-608-9214 | 10 | 3 |
| | 217 | 7 | 5315-00-610-5729 | 65 | 25 |
| | 245 | 8 | 3120-00-610-8201 | 354 | 7 |
| | 256 | 8 | | 354 | 25 |
| | 261 | 12 | 1005-00-610-8986 | 354 | 9 |
| | 354 | 15 | | 354 | 24 |
| | 385 | 7 | 4910-00-611-6559 | 414 | 8 |
| | 390 | 29 | 3120-00-611-6565 | 354 | 29 |
| | 409 | 2 | 5306-00-611-6567 | 355 | 10 |
| 5310-00-596-1766 | 51 | 1 | 5330-00-612-3123 | 33 | 12 |
| 5310-00-596-7691 | 26 | 9 | 5340-00-612-3134 | 33 | 11 |
| | 326 | 2 | 4720-00-613-6300 | 25 | 2 |
| | 356 | 29 | | 325 | 4 |
| | 357 | 49 | | 339 | 22 |
| | 359 | 27 | 5340-00-613-6729 | 354 | 32 |
| | 361 | 30 | 2510-00-613-6730 | 355 | 1 |
| | 368 | 2 | 2510-00-613-6735 | 355 | 3 |
| 5310-00-596-7693 | 300 | 12 | 5935-00-614-3959 | 94 | 10 |
| | 356 | 4 | 9330-00-614-9056 | 343 | 6 |
| | 357 | 3 | | BULK | 31 |
| | 359 | 5 | 5935-00-615-3911 | 391 | 16 |
| | 361 | 7 | | 397 | 10 |
| | 368 | 35 | | 398 | 6 |
| | 369 | 8 | | 400 | 14 |
| 5360-00-597-0391 | 205 | 8 | 5930-00-615-7897 | 300 | 1 |
| 5360-00-597-0782 | 164 | 9 | 2510-00-615-8812 | 355 | 12 |
| | 165 | 7 | 5310-00-616-3554 | 286 | 10 |
| 5360-00-597-1230 | 224 | 7 | 5315-00-616-4261 | 192 | 24 |
| 5340-00-598-0146 | 29 | 20 | 5315-00-616-5499 | 165 | 20 |
| | 32 | 3 | | 166 | 11 |
| | 91 | 3 | 5315-00-616-5514 | 40 | 1 |
| | 97 | 16 | 5315-00-616-5524 | 191 | 1 |
| | 99 | 5 | | 197 | 26 |
| | 104 | 2 | | 198 | 18 |
| | 108 | 9 | 5315-00-616-5529 | 53 | 3 |
| | 111 | 9 | | 200 | 21 |
| | 128 | 4 | | 203 | 26 |
| | 129 | 4 | | 204 | 6 |

SECTION IV

TM 9-2350-261-24P

CROSS REFERENCE INDEXES

NATIONAL STOCK NUMBER INDEX

| STOCK NUMBER | FIGURE NO | ITEM NO | STOCK NUMBER | FIGURE NO | ITEM NO |
|------------------|-----------|---------|------------------|-----------|---------|
| 6210-00-617-1675 | 292 | 2 | | 376 | 12 |
| 4730-00-618-5372 | 26 | 35 | | 377 | 22 |
| | 408 | 18 | | 406 | 35 |
| 4730-00-618-5381 | 314 | 11 | 5310-00-638-2605 | 408 | 7 |
| 5315-00-619-0899 | 215 | 10 | 5306-00-638-7719 | 221 | 9 |
| 5310-00-619-1148 | 405 | 2 | 5310-00-638-8146 | 236 | 30 |
| | 406 | 24 | | 243 | 15 |
| 5320-00-619-4093 | 229 | 34 | 5305-00-638-8920 | 33 | 1 |
| | 277 | 14 | | 46 | 15 |
| 5320-00-619-4099 | 229 | 31 | | 88 | 4 |
| 5310-00-619-4848 | 357 | 51 | | 254 | 13 |
| | 361 | 34 | | 274 | 25 |
| | 368 | 12 | | 375 | 5 |
| 5360-00-619-8198 | 33 | 14 | | 410 | 2 |
| 5365-00-621-3192 | 157 | 13 | 4730-00-640-0279 | 107 | 14 |
| 5306-00-622-7378 | 355 | 15 | | 186 | 1 |
| 5306-00-622-7380 | 355 | 13 | 4730-00-640-1051 | 37 | 3 |
| 5305-00-622-9476 | 30 | 3 | 4730-00-640-5852 | 150 | 8 |
| 5340-00-622-9666 | 214 | 10 | | 357 | 32 |
| 4730-00-623-9137 | 323 | 8 | | 360 | 17 |
| 5935-00-624-7660 | 374 | 42 | | 362 | 20 |
| 1005-00-625-2988 | 355 | 9 | | 364 | 20 |
| 5306-00-625-3088 | 355 | 8 | | 371 | 21 |
| 5306-00-625-3090 | 355 | 17 | 5330-00-641-4336 | 391 | 17 |
| 5310-00-625-5756 | 221 | 7 | 6625-00-643-1800 | 387 | 15 |
| 5935-00-626-3102 | 126 | 6 | 4720-00-646-6928 | 313 | 14 |
| | 396 | 24 | 4730-00-647-3207 | 375 | 13 |
| 5935-00-626-3120 | 374 | 24 | | 377 | 18 |
| 5310-00-627-6128 | 326 | 7 | 5340-00-654-7264 | 224 | 9 |
| 5315-00-631-1320 | 236 | 40 | 5930-00-655-1514 | 300 | 6 |
| 5935-00-632-3664 | 119 | 12 | 5930-00-655-4247 | 401 | 9 |
| 5310-00-637-9541 | 4 | 2 | 5930-00-655-4248 | 387 | 10 |
| | 7 | 4 | 5310-00-655-9667 | 2 | 5 |
| | 8 | 4 | | 44 | 8 |
| | 14 | 2 | | 45 | 7 |
| | 35 | 17 | | 140 | 12 |
| | 46 | 3 | 5310-00-655-9668 | 9 | 10 |
| | 63 | 4 | | 21 | 20 |
| | 78 | 7 | | 45 | 13 |
| | 121 | 6 | | 50 | 10 |
| | 151 | 3 | | 91 | 10 |
| | 218 | 5 | | 137 | 13 |
| | 223 | 39 | | 202 | 15 |
| | 227 | 11 | 5310-00-655-9669 | 11 | 11 |
| | 271 | 23 | | 52 | 20 |
| | 273 | 14 | | 91 | 16 |
| | 277 | 23 | | 141 | 18 |
| | 281 | 9 | | 316 | 10 |
| | 282 | 3 | 5310-00-655-9860 | 92 | 11 |
| | 283 | 12 | | 370 | 13 |
| | 283 | 20 | 5310-00-655-9863 | 160 | 7 |
| | 284 | 29 | 5310-00-656-0067 | 83 | 8 |
| | 356 | 39 | | 125 | 5 |
| | 357 | 37 | | 126 | 4 |
| | 358 | 21 | | 133 | 3 |
| | 360 | 16 | | 318 | 8 |
| | 362 | 14 | | 411 | 10 |
| | 363 | 41 | 5310-00-656-0110 | 294 | 20 |
| | 364 | 29 | 5310-00-660-3381 | 40 | 12 |
| | 365 | 9 | | 40 | 25 |
| | 367 | 22 | | 79 | 9 |
| | 369 | 34 | | 85 | 1 |
| | 371 | 9 | | 88 | 15 |
| | 372 | 30 | | 132 | 11 |
| | 374 | 3 | 5940-00-660-3633 | 317 | 8 |

SECTION IV

TM 9-2350-261-24P

CROSS REFERENCE INDEXES

NATIONAL STOCK NUMBER INDEX

| STOCK NUMBER | FIGURE NO | ITEM NO | STOCK NUMBER | FIGURE NO | ITEM NO |
|------------------|-----------|---------|------------------|-----------|---------|
| 5975-00-660-5962 | 112 | 4 | 2530-00-679-7961 | 157 | 10 |
| 5975-00-660-5962 | 127 | 9 | 2530-00-679-7968 | 153 | 2 |
| | 133 | 7 | 5330-00-679-7974 | 153 | 4 |
| | 318 | 12 | 4730-00-679-7997 | 293 | 27 |
| 3120-00-662-2517 | 168 | 18 | | 294 | 18 |
| 5340-00-664-3115 | 56 | 14 | 5340-00-679-7998 | 141 | 13 |
| | 91 | 1 | | 149 | 10 |
| 5340-00-664-7597 | 200 | 15 | | 152 | 2 |
| | 203 | 10 | 5340-00-679-8000 | 174 | 3 |
| | 204 | 20 | 5340-00-679-8008 | 168 | 12 |
| 5340-00-664-8163 | 100 | 9 | 2540-00-679-8037 | 226 | 5 |
| | 109 | 9 | 2540-00-679-8046 | 197 | 21 |
| | 111 | 16 | | 198 | 13 |
| | 203 | 3 | 5340-00-679-8050 | 207 | 9 |
| | 403 | 9 | | 213 | 2 |
| | 404 | 12 | 4320-00-679-9159 | 140 | 1 |
| 5340-00-664-8164 | 28 | 21 | 5360-00-679-9164 | 133 | 29 |
| | 406 | 3 | 5360-00-679-9165 | 133 | 21 |
| 5340-00-664-8165 | 26 | 6 | 5360-00-679-9167 | 237 | 21 |
| | 376 | 44 | 2530-00-679-9169 | 168 | 11 |
| | 377 | 6 | 5360-00-679-9171 | 166 | 9 |
| 5340-00-664-8188 | 7 | 7 | 5360-00-679-9172 | 190 | 10 |
| | 297 | 33 | 5360-00-679-9174 | 190 | 4 |
| | 298 | 4 | 5360-00-679-9178 | 236 | 15 |
| | 302 | 15 | | 239 | 10 |
| | 325 | 10 | 5330-00-679-9186 | 205 | 5 |
| | 338 | 23 | 5330-00-679-9187 | 183 | 17 |
| | 341 | 24 | 5330-00-679-9188 | 182 | 46 |
| | 344 | 20 | | 183 | 23 |
| | 376 | 43 | 3020-00-679-9189 | 312 | 13 |
| | 406 | 14 | | 313 | 10 |
| 5340-00-664-9056 | 26 | 8 | 5360-00-679-9190 | 212 | 20 |
| | 408 | 10 | | 216 | 12 |
| 6220-00-669-5623 | 76 | 1 | | 220 | 11 |
| 6220-00-670-7692 | 79 | 1 | | 225 | 13 |
| 5340-00-670-9460 | 214 | 2 | 4710-00-679-9194 | 408 | 1 |
| 2510-00-674-1795 | 254 | 2 | 5995-00-679-9202 | 114 | 1 |
| | 275 | 5 | 6150-00-679-9203 | 92 | 1 |
| 2940-00-678-0641 | 138 | 1 | 5330-00-679-9208 | 197 | 32 |
| 5120-00-678-2796 | 413 | 11 | | 198 | 29 |
| 5120-00-678-2798 | 413 | 12 | 5340-00-679-9211 | 207 | 4 |
| 6680-00-678-6153 | 51 | 3 | | 220 | 4 |
| 5330-00-678-6186 | 140 | 9 | | 225 | 7 |
| 5930-00-678-7768 | 335 | 14 | 5330-00-679-9213 | 185 | 9 |
| 3010-00-678-8310 | 146 | 12 | 5995-00-679-9217 | 89 | 9 |
| 2520-00-678-8382 | 158 | 4 | 5995-00-679-9218 | 57 | 13 |
| | 159 | 5 | 5340-00-679-9222 | 209 | 24 |
| 2590-00-678-8393 | 135 | 4 | 3010-00-679-9224 | 140 | 4 |
| 3040-00-678-8440 | 48 | 19 | 4820-00-679-9225 | 315 | 9 |
| 4140-00-678-8443 | 131 | 3 | 5330-00-679-9226 | 141 | 20 |
| 5340-00-678-9031 | 263 | 16 | 5340-00-679-9230 | 22 | 22 |
| | 275 | 24 | | 100 | 23 |
| | 276 | 1 | | 109 | 23 |
| | 353 | 26 | | 111 | 24 |
| | 354 | 18 | | 323 | 13 |
| 6220-00-678-9046 | 78 | 1 | | 327 | 32 |
| 5330-00-678-9047 | 79 | 4 | | 328 | 2 |
| 7690-00-679-5749 | 305 | 12 | | 336 | 6 |
| | 307 | 2 | | 345 | 32 |
| | 309 | 13 | 2520-00-679-9247 | 146 | 1 |
| 7690-00-679-5753 | 305 | 11 | 5330-00-679-9251 | 144 | 1 |
| | 307 | 7 | 5330-00-679-9253 | 149 | 5 |
| | 311 | 12 | 3120-00-679-9273 | 40 | 6 |
| 3120-00-679-7949 | 157 | 1 | | 41 | 19 |
| 5330-00-679-7951 | 154 | 23 | | 132 | 14 |

SECTION IV

TM 9-2350-261-24P

CROSS REFERENCE INDEXES

NATIONAL STOCK NUMBER INDEX

| STOCK NUMBER | FIGURE NO | ITEM NO | STOCK NUMBER | FIGURE NO | ITEM NO |
|------------------|-----------|---------|------------------|-----------|---------|
| | 168 | 7 | | 368 | 24 |
| 5930-00-679-9286 | 82 | 2 | | 372 | 8 |
| | 148 | 10 | 4730-00-689-1231 | 302 | 6 |
| 4320-00-679-9643 | 293 | 28 | | 323 | 15 |
| | 294 | 15 | | 325 | 28 |
| 2520-00-679-9657 | 158 | 3 | | 328 | 20 |
| | 159 | 4 | 5310-00-689-3877 | 100 | 5 |
| 5306-00-679-9658 | 160 | 5 | | 107 | 18 |
| 5330-00-679-9729 | 23 | 12 | 5340-00-689-3893 | 31 | 21 |
| | 28 | 11 | 5330-00-689-8265 | 36 | 1 |
| 4730-00-679-9763 | 315 | 10 | 2520-00-690-1597 | 146 | 10 |
| | 316 | 17 | 2520-00-690-1600 | 146 | 13 |
| 4730-00-679-9765 | 137 | 11 | 2540-00-690-2114 | 236 | 28 |
| | 142 | 5 | | 237 | 6 |
| | 150 | 12 | | 243 | 16 |
| 4820-00-679-9783 | 316 | 15 | 9905-00-690-2116 | 141 | 11 |
| 5340-00-679-9810 | 312 | 16 | | 143 | 2 |
| | 313 | 9 | | 148 | 7 |
| 5310-00-679-9814 | 154 | 3 | 5330-00-690-2679 | 167 | 8 |
| | 155 | 23 | 2540-00-690-2918 | BULK | 28 |
| 5340-00-679-9819 | 212 | 12 | 2540-00-690-2922 | BULK | 27 |
| 5306-00-679-9828 | 155 | 19 | 5935-00-691-5591 | 83 | 7 |
| 5306-00-679-9829 | 154 | 22 | | 112 | 5 |
| 5330-00-679-9837 | 191 | 9 | | 125 | 4 |
| 5340-00-679-9878 | 187 | 20 | | 126 | 3 |
| 5340-00-680-4375 | 399 | 7 | | 133 | 4 |
| 5340-00-682-1651 | 189 | 12 | | 318 | 9 |
| 5315-00-682-1811 | 49 | 4 | | 411 | 11 |
| 5330-00-682-4458 | 72 | 3 | 2540-00-692-9372 | 191 | 12 |
| 5306-00-682-5628 | 251 | 48 | 5340-00-693-2433 | 42 | 13 |
| | 269 | 21 | 5360-00-693-3499 | 224 | 12 |
| 5310-00-682-5822 | 154 | 4 | 2590-00-693-3563 | 253 | 9 |
| | 155 | 22 | 2590-00-693-3564 | 253 | 10 |
| 5305-00-682-5972 | 23 | 38 | 5340-00-693-4175 | 78 | 4 |
| 5310-00-682-5992 | 156 | 3 | 6220-00-695-1107 | 78 | 2 |
| | 255 | 19 | 2590-00-695-9076 | 57 | 5 |
| | 263 | 2 | | 67 | 5 |
| | 266 | 24 | | 67 | 14 |
| | 275 | 27 | | 69 | 5 |
| 2590-00-683-0598 | 84 | 1 | | 69 | 10 |
| 5930-00-683-1628 | 387 | 29 | | 98 | 6 |
| 4730-00-684-3576 | 323 | 25 | | 101 | 32 |
| 4730-00-684-4870 | 25 | 15 | | 102 | 20 |
| | 26 | 19 | | 105 | 35 |
| 4730-00-684-6916 | 408 | 2 | | 110 | 6 |
| 5306-00-684-8863 | 267 | 18 | | 116 | 12 |
| | 267 | 31 | | 330 | 14 |
| 5935-00-686-2599 | 95 | 17 | | 336 | 13 |
| 5935-00-686-2600 | 92 | 10 | | 370 | 3 |
| 5935-00-686-2606 | 370 | 14 | 5935-00-695-9077 | 57 | 10 |
| 5935-00-686-2610 | 94 | 14 | | 95 | 10 |
| | 98 | 17 | | 98 | 9 |
| | 101 | 12 | | 101 | 27 |
| | 102 | 10 | | 102 | 25 |
| | 105 | 18 | | 105 | 33 |
| | 110 | 17 | | 110 | 9 |
| 5315-00-687-4571 | 215 | 10 | | 116 | 2 |
| 5315-00-687-5218 | 86 | 10 | | 300 | 14 |
| 5305-00-688-2111 | 194 | 14 | | 319 | 2 |
| | 215 | 1 | | 330 | 9 |
| | 353 | 13 | | 336 | 16 |
| | 357 | 45 | | 370 | 6 |
| | 361 | 26 | 5355-00-699-6259 | 224 | 22 |
| | 363 | 20 | 5930-00-699-9083 | 83 | 10 |
| | 366 | 15 | 6210-00-699-9457 | 58 | 11 |

SECTION IV

TM 9-2350-261-24P

CROSS REFERENCE INDEXES

NATIONAL STOCK NUMBER INDEX

| STOCK NUMBER | FIGURE NO | ITEM NO | STOCK NUMBER | FIGURE NO | ITEM NO |
|------------------|-----------|---------|------------------|-----------|---------|
| | 357 | 8 | 5940-00-705-6703 | 67 | 6 |
| 6210-00-699-9457 | 361 | 4 | | 67 | 15 |
| | 368 | 32 | | 69 | 6 |
| 6210-00-699-9458 | 58 | 7 | | 69 | 11 |
| 5330-00-700-6237 | 76 | 6 | | 293 | 18 |
| | 77 | 5 | | 294 | 13 |
| 2590-00-700-8026 | 38 | 9 | 5940-00-705-6707 | 101 | 7 |
| 4730-00-701-0392 | 26 | 46 | | 102 | 30 |
| | 32 | 23 | | 105 | 38 |
| 2510-00-701-3845 | 255 | 7 | | 116 | 6 |
| | 258 | 11 | 5940-00-705-6708 | 90 | 18 |
| | 262 | 6 | | 115 | 5 |
| | 266 | 7 | 5940-00-705-6709 | 84 | 7 |
| | 276 | 8 | 5940-00-705-6710 | 57 | 14 |
| | 279 | 10 | 5930-00-705-7187 | 80 | 8 |
| | 353 | 25 | 5360-00-705-7189 | 80 | 9 |
| | 354 | 2 | 5340-00-705-7191 | 81 | 4 |
| 4710-00-701-3875 | 3 | 1 | 5310-00-705-7355 | 92 | 4 |
| 4730-00-701-3921 | 19 | 20 | | 96 | 24 |
| | 23 | 11 | | 127 | 16 |
| 5330-00-702-1048 | 51 | 7 | | 130 | 17 |
| 4730-00-702-2847 | 45 | 1 | | 164 | 10 |
| | 334 | 7 | | 165 | 15 |
| 5340-00-702-2848 | 137 | 7 | | 411 | 13 |
| | 150 | 20 | 1015-00-707-1646 | 214 | 14 |
| 5305-00-702-4523 | 364 | 33 | 5995-00-707-2989 | 120 | 10 |
| | 366 | 31 | 2590-00-707-7532 | 75 | 22 |
| | 397 | 20 | 5310-00-708-7826 | 197 | 14 |
| 4730-00-702-5694 | 51 | 8 | | 198 | 23 |
| 5360-00-704-4253 | 173 | 4 | 3040-00-708-8144 | 50 | 5 |
| 5340-00-705-5841 | 89 | 19 | 5360-00-709-5855 | 244 | 4 |
| | 97 | 2 | 5360-00-709-5856 | 207 | 22 |
| | 100 | 15 | 5360-00-709-5858 | 244 | 23 |
| | 107 | 7 | 5360-00-709-5866 | 243 | 20 |
| | 109 | 14 | 5305-00-709-8531 | 52 | 26 |
| | 111 | 14 | 5305-00-709-8540 | 52 | 2 |
| | 120 | 8 | | 53 | 1 |
| 5975-00-705-6642 | 92 | 5 | | 166 | 16 |
| | 96 | 25 | | 229 | 8 |
| | 127 | 3 | 5925-00-709-9437 | 67 | 9 |
| | 130 | 18 | 5360-00-712-1313 | 351 | 15 |
| | 411 | 12 | 2540-00-712-8372 | 197 | 25 |
| 6145-00-705-6674 | 61 | 33 | 4010-00-712-8374 | 312 | 10 |
| | 62 | 4 | | 313 | 12 |
| | 89 | 18 | 2520-00-713-5543 | 403 | 4 |
| | 90 | 23 | 2520-00-714-3358 | 165 | 16 |
| | 94 | 3 | 5330-00-714-6129 | 50 | 4 |
| | BULK | 50 | 2520-00-714-6135 | 147 | 3 |
| 6145-00-705-6678 | 60 | 17 | 5330-00-714-6138 | 186 | 2 |
| | 94 | 11 | 6210-00-715-3839 | 65 | 6 |
| | 95 | 13 | 5360-00-715-3860 | 236 | 24 |
| | 98 | 24 | 5330-00-715-3868 | 196 | 2 |
| | 101 | 10 | 5330-00-715-3869 | 196 | 1 |
| | 102 | 32 | 5360-00-715-9282 | 213 | 21 |
| | 105 | 13 | | 217 | 13 |
| | 110 | 26 | 5305-00-716-8179 | 295 | 22 |
| | 116 | 11 | | 324 | 27 |
| | 299 | 7 | | 326 | 25 |
| | 319 | 5 | 5305-00-716-8181 | 205 | 16 |
| | 331 | 7 | 4730-00-717-5742 | 28 | 12 |
| | 336 | 17 | 5315-00-718-4761 | 38 | 6 |
| | 337 | 6 | 5310-00-718-4783 | 139 | 12 |
| | 370 | 7 | 4720-00-718-4792 | 28 | 1 |
| | 377 | 4 | 5305-00-719-3997 | 366 | 10 |
| | BULK | 42 | 5305-00-719-5219 | 23 | 23 |

SECTION IV

TM 9-2350-261-24P

CROSS REFERENCE INDEXES

NATIONAL STOCK NUMBER INDEX

| STOCK NUMBER | FIGURE NO | ITEM NO | STOCK NUMBER | FIGURE NO | ITEM NO |
|------------------|-----------|---------|------------------|-----------|---------|
| | 27 | 3 | | 390 | 30 |
| 5305-00-719-5219 | 180 | 10 | 5305-00-725-4090 | 156 | 4 |
| | 181 | 18 | | 354 | 26 |
| | 186 | 5 | 5305-00-725-4183 | 164 | 22 |
| | 228 | 29 | | 237 | 16 |
| | 229 | 17 | | 320 | 6 |
| | 232 | 4 | 5935-00-725-4583 | 374 | 26 |
| | 233 | 2 | 5340-00-725-5279 | 314 | 10 |
| 5305-00-719-5221 | 282 | 29 | 5340-00-725-5280 | 9 | 14 |
| 5305-00-719-5235 | 185 | 7 | 7690-00-725-5297 | 305 | 9 |
| | 201 | 9 | | 306 | 11 |
| | 279 | 5 | | 308 | 5 |
| 5305-00-719-5238 | 146 | 5 | | 311 | 7 |
| | 167 | 2 | 7690-00-725-5298 | 305 | 14 |
| | 202 | 12 | | 307 | 8 |
| | 204 | 15 | | 308 | 11 |
| | 376 | 13 | | 310 | 5 |
| 5305-00-719-5240 | 142 | 8 | 5340-00-726-1670 | 119 | 4 |
| | 165 | 23 | 5305-00-726-2543 | 179 | 13 |
| | 348 | 3 | | 181 | 7 |
| 5305-00-719-5241 | 229 | 1 | 5305-00-726-2550 | 156 | 2 |
| 5305-00-719-5243 | 165 | 22 | | 159 | 1 |
| 5305-00-719-5342 | 17 | 7 | | 163 | 10 |
| | 38 | 5 | | 175 | 2 |
| 4730-00-720-0288 | 172 | 12 | 5305-00-726-2551 | 193 | 10 |
| 5340-00-720-6213 | 8 | 7 | | 214 | 7 |
| | 35 | 33 | 5305-00-726-2552 | 163 | 2 |
| 5315-00-720-7038 | 140 | 10 | | 353 | 8 |
| 5305-00-721-5492 | 76 | 8 | 5305-00-726-2567 | 197 | 11 |
| | 77 | 9 | | 198 | 8 |
| 5310-00-721-8000 | 409 | 18 | 5305-00-726-2568 | 171 | 3 |
| 5340-00-721-8015 | 25 | 11 | 4720-00-726-5459 | 29 | 21 |
| | 100 | 6 | 5340-00-726-9316 | 100 | 4 |
| | 113 | 2 | | 111 | 22 |
| 5320-00-721-9062 | 141 | 23 | 4720-00-727-1622 | 11 | 15 |
| 4730-00-722-5194 | 312 | 22 | 4720-00-728-2042 | 34 | 9 |
| 5310-00-724-5688 | 21 | 8 | 5310-00-728-2044 | 57 | 12 |
| | 40 | 19 | | 79 | 7 |
| | 234 | 12 | 4720-00-728-3220 | 34 | 6 |
| 5305-00-724-5833 | 39 | 4 | 5305-00-728-5474 | 215 | 7 |
| 5305-00-724-5907 | 195 | 2 | 5310-00-728-9957 | 53 | 19 |
| 5305-00-724-5914 | 193 | 8 | | 286 | 24 |
| 5305-00-724-7219 | 179 | 17 | | 396 | 22 |
| 5305-00-724-7222 | 174 | 1 | 5970-00-729-2211 | 72 | 5 |
| 4010-00-724-8287 | BULK | 4 | 4030-00-729-6054 | 351 | 19 |
| 5305-00-725-0154 | 244 | 32 | 5935-00-730-7325 | 90 | 21 |
| 5935-00-725-0889 | 398 | 24 | | 94 | 30 |
| 5305-00-725-2317 | 7 | 14 | 5330-00-731-4595 | 407 | 10 |
| | 9 | 8 | 4210-00-731-4597 | 407 | 24 |
| | 34 | 8 | 5340-00-731-9611 | 137 | 14 |
| | 50 | 18 | 5305-00-732-0511 | 289 | 24 |
| | 52 | 25 | 5305-00-732-0512 | 392 | 26 |
| | 74 | 4 | 5310-00-732-0558 | 8 | 11 |
| | 145 | 9 | | 35 | 29 |
| | 187 | 9 | | 78 | 8 |
| | 202 | 7 | | 204 | 11 |
| | 213 | 16 | | 271 | 22 |
| | 251 | 14 | | 374 | 4 |
| | 252 | 3 | 5310-00-732-0559 | 218 | 4 |
| | 259 | 8 | 5310-00-732-0560 | 200 | 14 |
| | 262 | 12 | | 203 | 8 |
| | 267 | 7 | 5930-00-732-0651 | 80 | 3 |
| | 269 | 39 | 5310-00-732-0652 | 80 | 17 |
| | 272 | 1 | 5310-00-732-0654 | 80 | 16 |
| | 377 | 20 | 5330-00-732-0655 | 80 | 15 |

SECTION IV

TM 9-2350-261-24P

CROSS REFERENCE INDEXES

NATIONAL STOCK NUMBER INDEX

| STOCK NUMBER | FIGURE NO | ITEM NO | STOCK NUMBER | FIGURE NO | ITEM NO |
|------------------|-----------|---------|------------------|-----------|---------|
| 5355-00-732-0656 | 80 | 19 | | 258 | 12 |
| 5305-00-732-0657 | 80 | 18 | | 262 | 17 |
| 4730-00-732-4271 | 313 | 3 | | 263 | 25 |
| | 316 | 13 | | 266 | 30 |
| 5305-00-732-9207 | 139 | 8 | | 274 | 30 |
| 3110-00-733-4704 | 154 | 27 | | 276 | 13 |
| 5365-00-734-3032 | 201 | 2 | 5340-00-753-3745 | 251 | 17 |
| 5365-00-735-0196 | 178 | 3 | | 255 | 31 |
| 2590-00-735-4063 | 70 | 2 | | 259 | 2 |
| 5340-00-735-4326 | 72 | 4 | | 260 | 14 |
| 5315-00-735-6099 | 141 | 5 | | 262 | 18 |
| 5330-00-735-6114 | 224 | 16 | | 263 | 21 |
| 6620-00-736-8490 | 46 | 19 | | 411 | 35 |
| 5360-00-737-4577 | 138 | 6 | 5310-00-753-9688 | 403 | 5 |
| 5310-00-737-5429 | 35 | 25 | | 404 | 5 |
| | 36 | 7 | 5330-00-753-9689 | 403 | 3 |
| 5365-00-737-6357 | 136 | 1 | | 404 | 3 |
| | 149 | 9 | 5365-00-754-1562 | 94 | 26 |
| 2590-00-738-6657 | 211 | 12 | | 96 | 28 |
| 2510-00-739-2332 | 253 | 6 | 5935-00-755-3688 | 385 | 22 |
| 5120-00-740-3346 | 414 | 5 | 5340-00-755-4856 | 181 | 13 |
| 5120-00-740-3347 | 413 | 3 | 5340-00-756-3615 | 11 | 6 |
| 5340-00-740-4676 | 236 | 25 | 2590-00-757-2762 | 352 | 1 |
| 6220-00-741-2769 | 81 | 19 | 5310-00-758-1900 | 26 | 28 |
| 5330-00-741-2770 | 81 | 18 | | 180 | 8 |
| 6210-00-745-7649 | 65 | 12 | | 181 | 9 |
| 2940-00-745-7730 | 33 | 22 | | 219 | 16 |
| 5935-00-745-7885 | 90 | 6 | | 297 | 21 |
| 5935-00-745-7886 | 90 | 7 | | 298 | 27 |
| 5340-00-751-9013 | 279 | 14 | | 345 | 27 |
| | 350 | 5 | 5310-00-758-2371 | 22 | 30 |
| | 354 | 33 | | 25 | 13 |
| 6220-00-752-6018 | 77 | 2 | | 312 | 25 |
| 5365-00-752-7631 | 94 | 13 | 6680-00-758-8545 | 404 | 4 |
| | 98 | 15 | 2815-00-758-9043 | 6 | 1 |
| | 101 | 13 | 5340-00-759-5409 | 186 | 3 |
| | 102 | 11 | 5340-00-759-8029 | 208 | 17 |
| | 105 | 20 | 2910-00-760-3194 | 28 | 13 |
| | 110 | 15 | 5640-00-760-5890 | 340 | 5 |
| 5330-00-752-8939 | 179 | 3 | 2590-00-760-5892 | 340 | 1 |
| | 181 | 14 | 9330-00-760-5910 | 340 | 2 |
| | 295 | 4 | | 340 | 6 |
| | 323 | 9 | 5307-00-760-7236 | 229 | 29 |
| | 324 | 11 | 5315-00-761-1680 | 40 | 17 |
| | 326 | 9 | 5310-00-761-6882 | 54 | 4 |
| | 329 | 22 | | 266 | 21 |
| 4820-00-752-9040 | 338 | 19 | | 276 | 18 |
| | 341 | 27 | | 300 | 21 |
| | 344 | 27 | 2510-00-762-1730 | 201 | 1 |
| 5340-00-753-3642 | 213 | 12 | 5340-00-762-1804 | 259 | 16 |
| 5325-00-753-3658 | 295 | 28 | 2590-00-762-1805 | 409 | 3 |
| | 324 | 30 | 5355-00-762-1815 | 224 | 14 |
| 5340-00-753-3741 | 262 | 20 | 5340-00-762-1816 | 354 | 17 |
| 5340-00-753-3742 | 245 | 11 | 2540-00-762-1817 | 289 | 17 |
| | 247 | 13 | 2540-00-762-1818 | 289 | 6 |
| | 248 | 10 | 2590-00-762-1819 | 351 | 4 |
| | 250 | 9 | 2590-00-762-1820 | 258 | 15 |
| | 258 | 22 | 2590-00-762-1821 | 272 | 9 |
| | 263 | 24 | 5340-00-762-4560 | 272 | 25 |
| | 346 | 6 | 2510-00-762-4625 | 350 | 2 |
| 5340-00-753-3743 | 254 | 17 | 5340-00-762-4636 | 350 | 8 |
| | 263 | 8 | 6650-00-762-4645 | 262 | 27 |
| | 274 | 2 | 4240-00-763-2464 | 358 | 13 |
| | 275 | 14 | 5340-00-763-2465 | 356 | 34 |
| 5340-00-753-3744 | 255 | 32 | | 359 | 18 |

SECTION IV

TM 9-2350-261-24P

CROSS REFERENCE INDEXES

NATIONAL STOCK NUMBER INDEX

| STOCK NUMBER | FIGURE NO | ITEM NO | STOCK NUMBER | FIGURE NO | ITEM NO |
|------------------|-----------|---------|------------------|-----------|---------|
| 5325-00-763-3647 | 293 | 12 | 5930-00-771-8119 | 34 | 3 |
| 6240-00-763-7744 | 292 | 6 | 2590-00-771-9113 | 351 | 3 |
| 5310-00-763-8920 | 194 | 7 | 5365-00-772-2322 | 90 | 13 |
| 5330-00-763-9322 | 12 | 2 | | 94 | 8 |
| 5305-00-764-0070 | 79 | 2 | | 96 | 30 |
| 5340-00-764-2334 | 182 | 39 | | 370 | 12 |
| | 258 | 4 | 5365-00-772-2343 | 94 | 24 |
| | 376 | 30 | 5935-00-772-2354 | 96 | 14 |
| 5340-00-764-7051 | 302 | 32 | 5975-00-772-3900 | 98 | 22 |
| | 339 | 6 | | 101 | 16 |
| | 342 | 6 | | 102 | 7 |
| | 345 | 12 | | 110 | 23 |
| 5340-00-764-7052 | 106 | 10 | 5330-00-772-6600 | 254 | 1 |
| | 338 | 8 | | 274 | 19 |
| | 341 | 16 | | 275 | 4 |
| | 344 | 15 | | 410 | 4 |
| 5340-00-764-7053 | 338 | 15 | 6350-00-772-7664 | 83 | 4 |
| | 344 | 5 | 5365-00-772-8311 | 92 | 2 |
| | 396 | 1 | | 96 | 22 |
| 4730-00-764-9108 | 28 | 27 | | 127 | 13 |
| 4820-00-765-9590 | 25 | 21 | 4730-00-773-1253 | 334 | 13 |
| | 26 | 18 | | 338 | 20 |
| 4320-00-766-4713 | 316 | 9 | | 341 | 30 |
| 4730-00-766-4714 | 316 | 8 | | 344 | 28 |
| 4730-00-766-9891 | 328 | 13 | 5935-00-773-1428 | 115 | 13 |
| 4730-00-766-9892 | 328 | 34 | 2510-00-773-2137 | 211 | 9 |
| 6680-00-767-1635 | 19 | 5 | 2530-00-773-2138 | 154 | 24 |
| 2590-00-767-3143 | 19 | 18 | 3120-00-773-7604 | 166 | 23 |
| | 23 | 10 | 5310-00-773-7618 | 223 | 22 |
| | 28 | 10 | | 229 | 39 |
| 2530-00-767-3145 | 156 | 1 | | 261 | 4 |
| | 354 | 28 | 2520-00-773-8022 | 313 | 5 |
| 2510-00-767-3146 | 185 | 2 | | 316 | 2 |
| 5360-00-767-3150 | 238 | 15 | 5365-00-774-4602 | 154 | 10 |
| 2510-00-767-3152 | KIT | 2 | 5995-00-774-5351 | 67 | 2 |
| 4330-00-767-3153 | KIT | 1 | | 67 | 11 |
| 2590-00-767-5411 | 219 | 20 | | 69 | 2 |
| | 223 | 61 | | 69 | 7 |
| 6150-00-767-7364 | 122 | 1 | 5330-00-774-5365 | 85 | 17 |
| 5995-00-767-7365 | 118 | 1 | 5340-00-775-0200 | 93 | 7 |
| 2910-00-767-7367 | 26 | 43 | | 97 | 15 |
| 4710-00-767-7467 | 409 | 12 | | 99 | 3 |
| | BULK | 38 | | 100 | 3 |
| 5340-00-767-7483 | 87 | 12 | | 103 | 12 |
| 5935-00-767-7936 | 95 | 3 | | 107 | 2 |
| | 96 | 26 | | 108 | 8 |
| | 105 | 23 | | 109 | 3 |
| | 117 | 4 | | 111 | 4 |
| 4730-00-767-9031 | 150 | 15 | 5340-00-775-5845 | 106 | 16 |
| 5310-00-768-0319 | 164 | 13 | 5330-00-776-1019 | 338 | 17 |
| | 165 | 3 | | 341 | 25 |
| 5365-00-768-8563 | 157 | 5 | | 344 | 25 |
| 5310-00-769-3142 | 277 | 7 | 5360-00-776-1546 | 277 | 12 |
| | 277 | 15 | 5310-00-776-1963 | 154 | 12 |
| 3120-00-769-5314 | 167 | 5 | 5330-00-778-4756 | 293 | 7 |
| 5305-00-770-6715 | 61 | 8 | 5340-00-779-4573 | 85 | 32 |
| 5935-00-770-8274 | 92 | 12 | | 88 | 6 |
| | 96 | 9 | 5310-00-779-6689 | 229 | 37 |
| 6150-00-770-9474 | 66 | 6 | 4730-00-780-5223 | 14 | 9 |
| | 68 | 7 | 5310-00-780-8116 | 35 | 5 |
| 5975-00-771-6634 | 90 | 11 | 4930-00-780-9105 | 390 | 2 |
| 5935-00-771-6781 | 96 | 15 | | 394 | 7 |
| 5310-00-771-7359 | 229 | 11 | 2910-00-781-1354 | 33 | 2 |
| | 229 | 25 | 5305-00-781-3926 | 47 | 9 |
| 5310-00-771-7361 | 292 | 13 | | 254 | 7 |

SECTION IV

TM 9-2350-261-24P

CROSS REFERENCE INDEXES

NATIONAL STOCK NUMBER INDEX

| STOCK NUMBER | FIGURE NO | ITEM NO | STOCK NUMBER | FIGURE NO | ITEM NO |
|------------------|-----------|---------|------------------|-----------|---------|
| | 267 | 21 | 5975-00-782-1757 | 100 | 27 |
| 5305-00-781-3926 | 269 | 15 | | 104 | 10 |
| | 275 | 2 | | 109 | 26 |
| | 286 | 23 | | 111 | 23 |
| 5305-00-781-3927 | 197 | 19 | 5340-00-782-1762 | 164 | 5 |
| | 198 | 32 | | 165 | 9 |
| | 213 | 3 | 5340-00-782-1804 | 91 | 8 |
| 5305-00-781-3928 | 139 | 3 | 9330-00-782-1832 | 293 | 6 |
| | 262 | 11 | 2920-00-782-1955 | 52 | 3 |
| 5305-00-781-3930 | 235 | 6 | 6220-00-782-2058 | 65 | 2 |
| | 240 | 7 | 2540-00-782-2060 | 57 | 16 |
| | 269 | 33 | 5306-00-782-2062 | 190 | 9 |
| 2590-00-781-5608 | 254 | 18 | 3040-00-782-4189 | 132 | 6 |
| | 263 | 9 | 5340-00-782-7563 | 11 | 4 |
| | 274 | 1 | 5305-00-782-8265 | 356 | 24 |
| | 275 | 13 | 5305-00-782-8408 | 199 | 3 |
| 2590-00-781-5609 | 253 | 7 | 5305-00-782-9489 | 14 | 15 |
| 4710-00-781-5613 | 293 | 8 | | 43 | 27 |
| 2530-00-781-6307 | 236 | 37 | | 49 | 1 |
| 5315-00-781-6525 | 284 | 9 | | 53 | 25 |
| 5315-00-781-7112 | 312 | 14 | | 223 | 67 |
| | 313 | 11 | | 242 | 15 |
| 5330-00-781-7117 | 46 | 20 | | 251 | 27 |
| 5340-00-781-8014 | 219 | 10 | | 252 | 20 |
| 5340-00-781-8035 | 225 | 2 | | 254 | 11 |
| 5340-00-781-8038 | 225 | 4 | | 274 | 21 |
| 5340-00-781-8045 | 212 | 8 | | 374 | 51 |
| 2510-00-781-8046 | 219 | 14 | | 376 | 14 |
| 5340-00-781-8059 | 179 | 5 | | 390 | 34 |
| 5330-00-781-8065 | 179 | 9 | 5340-00-782-9599 | 182 | 30 |
| 2540-00-781-8070 | 179 | 10 | 5985-00-782-9605 | 254 | 9 |
| 2540-00-781-8072 | 39 | 9 | | 274 | 17 |
| 2540-00-781-8081 | 39 | 19 | | 275 | 6 |
| 5340-00-781-8152 | 39 | 14 | 2590-00-783-2053 | 348 | 2 |
| 5340-00-781-8154 | 22 | 28 | 2590-00-783-7039 | 100 | 30 |
| | 25 | 12 | | 109 | 27 |
| 4730-00-781-8164 | 293 | 20 | 3040-00-783-7069 | 204 | 9 |
| 4730-00-781-8165 | 294 | 17 | 5340-00-783-7078 | 193 | 2 |
| 3040-00-781-8309 | 133 | 20 | 2540-00-783-7079 | 409 | 3 |
| 3040-00-781-8310 | 133 | 24 | 5340-00-783-7158 | 354 | 3 |
| 2520-00-781-8311 | 133 | 11 | 4710-00-783-7280 | 294 | 6 |
| | 133 | 13 | 5995-00-783-7439 | 330 | 1 |
| | 133 | 15 | 5340-00-783-7447 | 272 | 5 |
| 2510-00-781-8504 | 217 | 1 | 6160-00-783-7448 | 87 | 1 |
| 2510-00-781-8522 | 196 | 7 | 2590-00-783-7483 | 30 | 9 |
| 5340-00-781-8525 | 200 | 9 | | 389 | 10 |
| 2510-00-781-8527 | 200 | 19 | 5340-00-783-9139 | 229 | 32 |
| 3040-00-781-8529 | 188 | 3 | 4730-00-784-0769 | 332 | 10 |
| 3040-00-781-8550 | 213 | 18 | 4730-00-784-0771 | 334 | 5 |
| | 217 | 17 | 4730-00-784-0778 | 332 | 13 |
| 5340-00-781-8551 | 200 | 5 | 4820-00-784-0791 | 22 | 24 |
| 5340-00-781-8552 | 216 | 14 | | 25 | 5 |
| 5340-00-781-8559 | 179 | 1 | | 32 | 19 |
| | 181 | 16 | | 302 | 4 |
| 3040-00-781-8620 | 168 | 20 | 5935-00-784-1701 | 90 | 20 |
| 5340-00-781-8910 | 190 | 11 | 4730-00-784-1718 | 295 | 3 |
| | 215 | 9 | | 324 | 10 |
| 2540-00-782-1171 | 59 | 10 | | 326 | 12 |
| 6110-00-782-1174 | 61 | 14 | | 329 | 21 |
| 2510-00-782-1177 | 57 | 4 | 6680-00-784-1749 | 135 | 3 |
| 5340-00-782-1745 | 179 | 8 | 5340-00-784-9295 | 221 | 27 |
| 3120-00-782-1747 | 197 | 31 | | 226 | 6 |
| | 198 | 28 | 5310-00-785-1762 | 355 | 16 |
| 2510-00-782-1748 | 187 | 17 | 5340-00-785-6334 | 200 | 1 |
| 6150-00-782-1753 | 117 | 1 | 4820-00-785-8153 | 32 | 17 |

SECTION IV

TM 9-2350-261-24P

CROSS REFERENCE INDEXES

NATIONAL STOCK NUMBER INDEX

| STOCK NUMBER | FIGURE NO | ITEM NO | STOCK NUMBER | FIGURE NO | ITEM NO |
|------------------|-----------|---------|------------------|-----------|---------|
| | 302 | 20 | 4730-00-805-2222 | 315 | 1 |
| 4820-00-785-8153 | 323 | 23 | 5330-00-805-2966 | 170 | 2 |
| | 325 | 16 | | 172 | 20 |
| | 328 | 29 | 6145-00-805-3354 | 105 | 12 |
| | 332 | 11 | | BULK | 49 |
| | 345 | 20 | 4710-00-805-4149 | 135 | 2 |
| 5360-00-786-4263 | 241 | 15 | | BULK | 40 |
| 5305-00-787-2204 | 39 | 23 | 5935-00-805-4991 | 127 | 2 |
| 6105-00-787-8532 | 335 | 12 | 5340-00-806-0022 | 356 | 44 |
| 5330-00-788-3067 | 28 | 26 | | 358 | 19 |
| | 29 | 16 | | 365 | 33 |
| 2940-00-789-4873 | 10 | 1 | | 369 | 43 |
| 5940-00-789-6525 | 67 | 8 | 5315-00-807-0928 | 312 | 8 |
| 6220-00-792-8288 | 79 | 3 | 5330-00-807-2874 | 212 | 9 |
| 5340-00-793-0760 | 222 | 2 | | 216 | 18 |
| | 223 | 36 | | 219 | 22 |
| 2590-00-794-2536 | 297 | 1 | | BULK | 36 |
| | 298 | 1 | 5935-00-807-4109 | 319 | 10 |
| | 302 | 12 | 5365-00-807-5332 | 221 | 20 |
| | 325 | 7 | 4240-00-807-6856 | 357 | 33 |
| | 326 | 29 | | 360 | 4 |
| 5325-00-795-0719 | 364 | 32 | | 362 | 19 |
| 6220-00-796-2241 | 80 | 4 | | 364 | 19 |
| 6220-00-796-2244 | 80 | 5 | | 366 | 29 |
| 5330-00-796-2254 | 80 | 14 | | 367 | 19 |
| 6220-00-796-2261 | 75 | 5 | | 371 | 22 |
| 6220-00-796-2263 | 75 | 2 | 4720-00-807-8253 | BULK | 24 |
| 5310-00-796-2269 | 75 | 17 | 5305-00-808-0864 | 274 | 23 |
| 3040-00-796-4704 | 132 | 9 | 5310-00-808-0975 | 72 | 6 |
| 5315-00-796-4812 | 351 | 9 | | 83 | 22 |
| 4210-00-796-8260 | 409 | 8 | | 91 | 13 |
| 5930-00-796-8845 | 71 | 1 | | 97 | 10 |
| 5999-00-797-6648 | 61 | 21 | | 99 | 8 |
| | 64 | 6 | | 111 | 3 |
| 2540-00-799-0019 | 295 | 26 | | 119 | 5 |
| | 324 | 7 | | 179 | 11 |
| | 326 | 6 | | 182 | 51 |
| | 329 | 7 | | 183 | 25 |
| 5340-00-799-6306 | 399 | 4 | 5310-00-808-2602 | 80 | 22 |
| | 399 | 10 | 2910-00-808-2655 | 13 | 2 |
| 5340-00-799-6388 | 244 | 29 | 2540-00-808-3096 | 57 | 20 |
| 4730-00-800-2828 | 34 | 14 | 4730-00-808-5089 | 357 | 29 |
| | 172 | 1 | | 360 | 5 |
| | 314 | 5 | | 362 | 16 |
| 4730-00-800-3556 | 172 | 8 | | 364 | 18 |
| 4730-00-800-4648 | 316 | 3 | | 366 | 3 |
| 2510-00-801-5276 | 216 | 17 | | 367 | 17 |
| 5360-00-801-8731 | 10 | 10 | | 371 | 20 |
| 5305-00-802-2764 | 411 | 29 | 4730-00-808-5090 | 371 | 23 |
| 5340-00-802-7565 | 25 | 16 | 5935-00-808-7458 | 386 | 29 |
| | 302 | 19 | 5340-00-808-7767 | 193 | 2 |
| | 336 | 6 | 5330-00-808-8355 | 154 | 28 |
| 5365-00-803-3392 | 241 | 16 | 5340-00-809-1492 | 108 | 10 |
| 4730-00-803-5693 | 315 | 6 | | 128 | 1 |
| 4730-00-803-6195 | 148 | 4 | | 395 | 16 |
| 5365-00-803-7301 | 244 | 28 | 5340-00-809-1494 | 328 | 9 |
| 5365-00-803-7303 | 50 | 7 | | 393 | 12 |
| 5365-00-803-7305 | 140 | 3 | | 397 | 7 |
| 2590-00-804-1645 | KIT | 4 | 5310-00-809-3078 | 26 | 44 |
| 5365-00-804-2769 | 48 | 2 | | 38 | 21 |
| 5365-00-804-2770 | 164 | 18 | | 57 | 24 |
| 5330-00-804-5695 | 172 | 6 | | 65 | 18 |
| | 316 | 16 | | 81 | 6 |
| 5365-00-804-5827 | 166 | 7 | | 83 | 18 |
| 4730-00-805-2221 | 408 | 6 | | 181 | 12 |

SECTION IV

TM 9-2350-261-24P

CROSS REFERENCE INDEXES

NATIONAL STOCK NUMBER INDEX

| STOCK NUMBER | FIGURE NO | ITEM NO | STOCK NUMBER | FIGURE NO | ITEM NO |
|------------------|-----------|---------|------------------|-----------|---------|
| | 196 | 4 | | 356 | 12 |
| 5310-00-809-3078 | 211 | 26 | | 357 | 20 |
| | 217 | 2 | | 358 | 10 |
| | 219 | 17 | | 359 | 12 |
| | 223 | 60 | | 360 | 2 |
| | 236 | 4 | | 361 | 19 |
| | 237 | 3 | | 362 | 2 |
| | 251 | 28 | | 363 | 12 |
| | 252 | 24 | | 364 | 10 |
| | 271 | 1 | | 365 | 2 |
| | 291 | 7 | | 366 | 12 |
| 5310-00-809-3079 | 21 | 7 | | 367 | 2 |
| | 195 | 4 | | 368 | 7 |
| | 320 | 4 | | 371 | 4 |
| | 353 | 3 | | 372 | 13 |
| 5310-00-809-4058 | 17 | 9 | | 380 | 5 |
| | 18 | 14 | | 383 | 23 |
| | 26 | 41 | | 392 | 14 |
| | 27 | 5 | | 393 | 10 |
| | 38 | 23 | | 395 | 10 |
| | 45 | 20 | | 410 | 8 |
| | 51 | 1 | | 411 | 31 |
| | 57 | 24 | 5310-00-809-4061 | 30 | 6 |
| | 65 | 24 | | 37 | 10 |
| | 73 | 3 | | 74 | 2 |
| | 84 | 4 | | 85 | 9 |
| | 85 | 26 | | 187 | 4 |
| | 120 | 3 | | 187 | 16 |
| | 121 | 13 | | 195 | 6 |
| | 129 | 10 | | 197 | 18 |
| | 133 | 28 | | 198 | 21 |
| | 151 | 7 | | 207 | 17 |
| | 164 | 3 | | 210 | 3 |
| | 165 | 12 | | 213 | 4 |
| | 167 | 10 | | 216 | 9 |
| | 180 | 2 | | 239 | 2 |
| | 181 | 2 | | 239 | 25 |
| | 207 | 13 | | 240 | 5 |
| | 212 | 22 | | 259 | 6 |
| | 216 | 31 | | 262 | 22 |
| | 220 | 8 | | 274 | 7 |
| | 223 | 48 | | 288 | 2 |
| | 225 | 27 | | 289 | 2 |
| | 242 | 17 | | 291 | 16 |
| | 243 | 3 | | 364 | 5 |
| | 244 | 22 | | 395 | 7 |
| | 249 | 22 | 5310-00-809-4085 | 35 | 36 |
| | 251 | 46 | | 52 | 24 |
| | 257 | 3 | | 53 | 22 |
| | 262 | 29 | 5310-00-809-5997 | 166 | 15 |
| | 266 | 19 | | 229 | 2 |
| | 267 | 15 | 5310-00-809-5998 | 23 | 25 |
| | 269 | 2 | | 34 | 12 |
| | 270 | 9 | | 140 | 14 |
| | 276 | 16 | | 164 | 21 |
| | 293 | 22 | | 167 | 16 |
| | 296 | 3 | | 184 | 3 |
| | 297 | 12 | | 185 | 5 |
| | 298 | 13 | | 186 | 4 |
| | 302 | 24 | | 192 | 12 |
| | 325 | 21 | | 192 | 18 |
| | 327 | 14 | | 193 | 3 |
| | 334 | 16 | | 194 | 12 |
| | 339 | 15 | | 197 | 8 |
| | 345 | 25 | | 200 | 8 |

SECTION IV

TM 9-2350-261-24P

CROSS REFERENCE INDEXES

NATIONAL STOCK NUMBER INDEX

| STOCK NUMBER | FIGURE NO | ITEM NO | STOCK NUMBER | FIGURE NO | ITEM NO |
|------------------|-----------|---------|------------------|-----------|---------|
| | 201 | 4 | | 397 | 22 |
| 5310-00-809-5998 | 202 | 21 | | 398 | 30 |
| | 207 | 2 | | 400 | 2 |
| | 211 | 10 | 5315-00-809-8786 | 200 | 4 |
| | 231 | 8 | | 203 | 24 |
| | 235 | 13 | 5305-00-809-9385 | 221 | 37 |
| | 239 | 5 | 5315-00-810-3701 | 227 | 7 |
| | 244 | 3 | 5315-00-810-3702 | 133 | 19 |
| | 249 | 25 | | 190 | 12 |
| | 250 | 17 | | 244 | 2 |
| | 254 | 5 | 4730-00-810-4499 | 22 | 14 |
| | 255 | 22 | | 24 | 11 |
| | 263 | 3 | | 325 | 2 |
| | 266 | 26 | | 328 | 3 |
| | 275 | 9 | | 339 | 7 |
| | 288 | 12 | | 342 | 7 |
| | 289 | 25 | | 345 | 15 |
| | 295 | 21 | 5305-00-810-7031 | 224 | 10 |
| | 320 | 5 | 5315-00-811-1233 | 205 | 18 |
| | 324 | 26 | | 209 | 6 |
| | 326 | 24 | | 210 | 6 |
| | 349 | 25 | 5310-00-811-1377 | 196 | 11 |
| | 354 | 35 | 5310-00-811-3494 | 11 | 3 |
| | 355 | 19 | | 59 | 7 |
| | 374 | 14 | | 64 | 18 |
| | 393 | 4 | | 67 | 19 |
| 2590-00-809-7124 | 316 | 5 | | 69 | 13 |
| 5310-00-809-8533 | 286 | 26 | | 85 | 18 |
| 5310-00-809-8541 | 92 | 16 | | 86 | 3 |
| | 96 | 19 | | 131 | 5 |
| | 127 | 5 | | 319 | 13 |
| | 130 | 12 | | 394 | 35 |
| | 411 | 18 | | 412 | 1 |
| 5310-00-809-8544 | 86 | 4 | 5925-00-811-8205 | 412 | 2 |
| | 131 | 6 | 5315-00-811-9105 | 133 | 26 |
| | 357 | 17 | | 363 | 34 |
| | 361 | 16 | | 373 | 3 |
| | 366 | 22 | | 408 | 14 |
| | 367 | 14 | 5315-00-811-9110 | 255 | 5 |
| 5310-00-809-8546 | 9 | 18 | | 258 | 13 |
| | 16 | 3 | | 262 | 2 |
| | 22 | 32 | | 266 | 5 |
| | 25 | 23 | | 279 | 1 |
| | 38 | 18 | 4730-00-812-2434 | 27 | 8 |
| | 61 | 9 | 5315-00-812-7427 | 202 | 19 |
| | 64 | 28 | 4730-00-812-7999 | 375 | 22 |
| | 81 | 5 | 5935-00-812-9240 | 388 | 22 |
| | 85 | 29 | 5940-00-813-0698 | 384 | 4 |
| | 87 | 19 | | 386 | 35 |
| | 91 | 18 | | 401 | 10 |
| | 93 | 2 | 4730-00-813-9611 | 27 | 16 |
| | 182 | 36 | 5310-00-814-0628 | 201 | 8 |
| | 236 | 29 | | 202 | 11 |
| | 237 | 9 | | 204 | 14 |
| | 251 | 44 | 5310-00-814-0673 | 392 | 35 |
| | 258 | 2 | 5315-00-814-3530 | 133 | 30 |
| | 267 | 12 | | 243 | 19 |
| | 267 | 24 | 6685-00-814-5271 | 82 | 1 |
| | 269 | 8 | 5315-00-814-9424 | 50 | 14 |
| | 293 | 4 | 5310-00-815-1073 | 88 | 8 |
| | 369 | 37 | 5315-00-815-1405 | 74 | 18 |
| | 376 | 28 | | 223 | 14 |
| | 384 | 6 | | 284 | 24 |
| | 385 | 2 | 5310-00-815-3451 | 167 | 7 |
| | 391 | 6 | 5315-00-815-9365 | 223 | 27 |

SECTION IV

TM 9-2350-261-24P

CROSS REFERENCE INDEXES

NATIONAL STOCK NUMBER INDEX

| STOCK NUMBER | FIGURE NO | ITEM NO | STOCK NUMBER | FIGURE NO | ITEM NO |
|------------------|-----------|---------|------------------|-----------|---------|
| 5330-00-815-9489 | 83 | 29 | | 341 | 10 |
| 5315-00-816-1794 | 41 | 10 | | 409 | 6 |
| | 166 | 3 | 5315-00-824-0509 | 271 | 14 |
| | 167 | 18 | 5340-00-824-2657 | 354 | 21 |
| | 168 | 4 | 5935-00-824-5180 | 397 | 16 |
| | 200 | 16 | | 400 | 15 |
| | 201 | 12 | 2920-00-825-1161 | 98 | 23 |
| | 202 | 17 | | 101 | 17 |
| | 203 | 12 | | 102 | 8 |
| | 204 | 16 | | 110 | 24 |
| | 214 | 1 | | 112 | 10 |
| | 244 | 30 | 2940-00-825-1177 | 15 | 6 |
| | 248 | 18 | 4210-00-825-1183 | 408 | 12 |
| | 286 | 12 | 6680-00-825-2076 | 404 | 1 |
| 5305-00-817-4581 | 282 | 22 | 5315-00-825-8353 | 39 | 13 |
| | 282 | 35 | | 189 | 3 |
| 5305-00-817-4587 | 281 | 27 | | 248 | 19 |
| | 282 | 10 | 5365-00-825-9426 | 199 | 15 |
| 4730-00-818-0952 | 334 | 22 | 5315-00-826-7392 | 197 | 24 |
| 6220-00-819-7028 | 78 | 3 | | 198 | 14 |
| 5310-00-820-6653 | 55 | 4 | 5310-00-827-0594 | 197 | 23 |
| 4730-00-821-0251 | 295 | 9 | | 198 | 15 |
| | 324 | 15 | 5305-00-827-5634 | 224 | 3 |
| | 326 | 34 | 5360-00-827-7077 | 141 | 2 |
| | 329 | 14 | 5340-00-827-8483 | 254 | 16 |
| 5315-00-821-1225 | 214 | 16 | | 263 | 10 |
| 5305-00-821-3869 | 40 | 3 | | 274 | 3 |
| | 46 | 2 | | 275 | 12 |
| | 52 | 16 | 5365-00-827-9915 | 17 | 16 |
| | 53 | 13 | 4240-00-828-3952 | 363 | 1 |
| | 74 | 9 | | 373 | 8 |
| | 202 | 16 | 5315-00-828-4485 | 223 | 30 |
| | 223 | 38 | 5315-00-829-1766 | 231 | 4 |
| | 238 | 11 | | 231 | 11 |
| | 254 | 12 | 4720-00-829-2760 | 360 | 7 |
| | 267 | 5 | 4720-00-829-2761 | 366 | 14 |
| | 272 | 8 | | 367 | 20 |
| | 274 | 16 | 5310-00-829-9981 | 386 | 20 |
| | 275 | 19 | 5330-00-830-6565 | 75 | 13 |
| | 371 | 18 | 2540-00-831-6946 | 234 | 7 |
| | 406 | 36 | | 242 | 1 |
| 5995-00-823-2832 | 406 | 4 | | 249 | 1 |
| 5995-00-823-2833 | 406 | 2 | 2540-00-831-6947 | 247 | 12 |
| 5995-00-823-2836 | 406 | 6 | | 250 | 7 |
| 5995-00-823-2911 | 406 | 10 | 2540-00-831-6948 | 247 | 7 |
| 8340-00-823-7451 | 287 | 13 | 5340-00-831-6949 | 210 | 15 |
| 5310-00-823-8756 | 349 | 18 | | 247 | 3 |
| 5310-00-823-8803 | 39 | 26 | | 248 | 3 |
| | 48 | 10 | 5905-00-831-8615 | 319 | 12 |
| | 139 | 9 | 5310-00-832-5768 | 196 | 13 |
| | 171 | 4 | 4730-00-833-0508 | 26 | 36 |
| | 193 | 9 | | 32 | 1 |
| | 194 | 5 | | 302 | 21 |
| | 195 | 1 | | 325 | 17 |
| | 209 | 15 | | 328 | 33 |
| | 214 | 8 | 5330-00-833-0870 | 10 | 13 |
| | 289 | 22 | 5340-00-833-4095 | 238 | 1 |
| | 327 | 5 | 5935-00-833-8561 | 60 | 9 |
| 5310-00-823-8804 | 67 | 10 | | 60 | 19 |
| | 71 | 3 | | 84 | 8 |
| | 260 | 16 | | 90 | 5 |
| | 297 | 3 | | 92 | 7 |
| | 298 | 2 | | 94 | 18 |
| | 302 | 14 | | 95 | 4 |
| | 325 | 9 | | 96 | 6 |

SECTION IV

TM 9-2350-261-24P

CROSS REFERENCE INDEXES

NATIONAL STOCK NUMBER INDEX

| STOCK NUMBER | FIGURE NO | ITEM NO | STOCK NUMBER | FIGURE NO | ITEM NO |
|------------------|-----------|---------|------------------|-----------|---------|
| | 98 | 4 | | 98 | 11 |
| 5935-00-833-8561 | 101 | 19 | | 101 | 23 |
| | 102 | 4 | | 102 | 23 |
| | 105 | 6 | | 105 | 30 |
| | 110 | 4 | | 110 | 11 |
| | 113 | 9 | | 112 | 6 |
| | 117 | 6 | | 113 | 7 |
| | 118 | 4 | | 115 | 3 |
| | 122 | 4 | | 118 | 6 |
| | 124 | 3 | | 119 | 8 |
| | 130 | 19 | | 130 | 9 |
| | 299 | 4 | | 317 | 5 |
| | 327 | 23 | | 327 | 21 |
| | 330 | 4 | | 330 | 6 |
| | 330 | 22 | | 330 | 19 |
| | 331 | 4 | | 342 | 22 |
| | 337 | 8 | | 345 | 6 |
| | 342 | 20 | | 388 | 13 |
| | 345 | 2 | 4730-00-833-9315 | 9 | 16 |
| | 388 | 51 | 4730-00-834-0664 | 26 | 12 |
| | 395 | 26 | | 298 | 35 |
| | 395 | 32 | | 302 | 9 |
| 5970-00-833-8562 | 60 | 3 | | 328 | 11 |
| | 60 | 8 | | 342 | 13 |
| | 60 | 20 | 5315-00-834-1160 | 204 | 19 |
| | 84 | 9 | 5310-00-834-8732 | 205 | 9 |
| | 90 | 4 | | 209 | 11 |
| | 92 | 8 | | 210 | 13 |
| | 94 | 17 | | 244 | 15 |
| | 95 | 2 | 5310-00-834-8734 | 52 | 14 |
| | 96 | 5 | | 53 | 11 |
| | 98 | 3 | | 166 | 4 |
| | 101 | 20 | | 168 | 22 |
| | 102 | 3 | | 201 | 15 |
| | 105 | 8 | 5310-00-835-2036 | 172 | 11 |
| | 110 | 3 | 5310-00-835-2037 | 188 | 7 |
| | 112 | 3 | | 312 | 15 |
| | 113 | 10 | | 313 | 8 |
| | 117 | 3 | 5935-00-835-4338 | 125 | 9 |
| | 118 | 3 | 5340-00-835-9815 | 407 | 5 |
| | 122 | 2 | | 408 | 11 |
| | 124 | 4 | | 409 | 9 |
| | 127 | 10 | 6210-00-836-2564 | 387 | 17 |
| | 130 | 21 | 5340-00-836-5167 | 57 | 15 |
| | 133 | 6 | 5315-00-836-9628 | 236 | 21 |
| | 299 | 5 | | 239 | 12 |
| | 318 | 11 | | 348 | 5 |
| | 327 | 24 | 5315-00-836-9642 | 192 | 20 |
| | 330 | 3 | 5315-00-836-9644 | 19 | 2 |
| | 330 | 21 | | 23 | 7 |
| | 331 | 5 | | 28 | 5 |
| | 337 | 9 | 5315-00-837-4545 | 20 | 4 |
| | 342 | 19 | | 23 | 6 |
| | 345 | 3 | 5360-00-837-7122 | 145 | 13 |
| | 395 | 27 | 5925-00-837-8964 | 387 | 30 |
| | 395 | 31 | 5310-00-838-1702 | 39 | 18 |
| 5310-00-833-8567 | 60 | 11 | 5315-00-838-4586 | 281 | 33 |
| | 61 | 18 | 2910-00-839-0155 | 30 | 1 |
| | 64 | 9 | 5310-00-839-2066 | 339 | 10 |
| | 71 | 4 | | 342 | 10 |
| | 76 | 12 | | 345 | 17 |
| | 77 | 13 | 5315-00-839-2325 | 17 | 8 |
| | 81 | 16 | | 38 | 7 |
| | 95 | 6 | | 65 | 23 |
| | 96 | 2 | | 133 | 27 |

SECTION IV

TM 9-2350-261-24P

CROSS REFERENCE INDEXES

NATIONAL STOCK NUMBER INDEX

| STOCK NUMBER | FIGURE NO | ITEM NO | STOCK NUMBER | FIGURE NO | ITEM NO |
|------------------|-----------|---------|------------------|-----------|---------|
| | 205 | 17 | 2510-00-842-2936 | 185 | 3 |
| 5315-00-839-2325 | 209 | 10 | 2590-00-842-2938 | 85 | 14 |
| | 210 | 4 | 5340-00-842-2940 | 201 | 6 |
| | 236 | 22 | 2510-00-842-2946 | 212 | 3 |
| | 237 | 12 | 2510-00-842-2949 | 207 | 21 |
| | 239 | 14 | 6675-00-842-2967 | 272 | 22 |
| | 255 | 4 | 5340-00-842-2979 | 2 | 1 |
| | 258 | 14 | 5315-00-842-3044 | 21 | 10 |
| | 262 | 1 | | 39 | 11 |
| | 266 | 4 | | 41 | 13 |
| | 279 | 2 | | 145 | 1 |
| | 296 | 9 | | 168 | 13 |
| | 363 | 35 | | 189 | 5 |
| | 373 | 2 | | 213 | 20 |
| | 408 | 16 | | 214 | 17 |
| 5315-00-839-2326 | 133 | 23 | | 217 | 11 |
| | 245 | 14 | | 221 | 26 |
| | 271 | 15 | | 225 | 20 |
| | 277 | 10 | | 226 | 19 |
| 5315-00-839-5820 | 182 | 4 | | 227 | 6 |
| | 183 | 4 | | 237 | 15 |
| | 272 | 12 | | 238 | 3 |
| | 288 | 15 | | 241 | 11 |
| | 320 | 9 | | 246 | 16 |
| 5315-00-839-5822 | 39 | 17 | | 247 | 9 |
| | 42 | 16 | | 248 | 14 |
| | 48 | 7 | | 250 | 4 |
| | 200 | 17 | | 251 | 6 |
| | 204 | 3 | 5315-00-842-3153 | 39 | 16 |
| | 238 | 14 | | 188 | 11 |
| | 312 | 11 | | 313 | 13 |
| | 313 | 2 | 5310-00-842-7783 | 175 | 5 |
| 5340-00-839-6637 | 224 | 23 | 4710-00-844-2562 | 236 | 8 |
| 5340-00-839-6638 | 224 | 19 | | 239 | 30 |
| 2540-00-839-6641 | 243 | 8 | 5315-00-844-3956 | 211 | 5 |
| 2510-00-840-9512 | 232 | 5 | | 226 | 17 |
| 5340-00-840-9515 | 182 | 44 | 5315-00-844-4789 | 288 | 16 |
| | 183 | 21 | | 289 | 15 |
| 3040-00-840-9526 | 243 | 12 | 5315-00-844-4790 | 351 | 8 |
| 6220-00-840-9528 | 81 | 22 | 5315-00-844-5836 | 132 | 3 |
| 4820-00-840-9529 | 293 | 23 | | 202 | 8 |
| 2540-00-840-9537 | 189 | 1 | | 209 | 18 |
| 2540-00-840-9540 | 247 | 8 | 5315-00-844-7821 | 223 | 37 |
| 2540-00-840-9541 | 252 | 10 | 4820-00-845-1096 | 45 | 12 |
| 2540-00-840-9544 | 251 | 32 | 5340-00-845-2072 | 112 | 13 |
| 2540-00-840-9556 | 252 | 1 | 5315-00-845-4232 | 65 | 23 |
| 2540-00-840-9557 | 252 | 4 | 5315-00-846-0126 | 173 | 14 |
| 2540-00-840-9562 | 252 | 5 | 5315-00-846-2042 | 214 | 18 |
| 2540-00-840-9570 | 251 | 21 | 5935-00-846-3884 | 115 | 7 |
| 3040-00-840-9581 | 216 | 11 | 5940-00-846-5012 | 101 | 31 |
| 2540-00-840-9586 | 251 | 13 | 5305-00-846-5703 | 139 | 13 |
| 5895-00-840-9589 | 262 | 14 | | 212 | 1 |
| 5340-00-840-9645 | 182 | 7 | | 374 | 17 |
| | 183 | 7 | | 374 | 46 |
| 2540-00-840-9646 | 243 | 1 | 5330-00-846-9841 | 33 | 7 |
| 5930-00-841-1506 | 133 | 10 | 4720-00-847-1710 | 37 | 13 |
| 2815-00-841-9125 | 35 | 9 | 4820-00-849-1220 | 33 | 15 |
| 5315-00-841-9332 | 237 | 14 | 4330-00-849-2672 | 33 | 23 |
| 5310-00-842-1190 | 203 | 6 | 2815-00-849-2737 | 35 | 7 |
| 5310-00-842-1485 | 173 | 6 | 5340-00-849-3503 | 271 | 9 |
| 5310-00-842-1490 | 140 | 16 | 2540-00-849-3540 | 247 | 14 |
| 4730-00-842-2598 | 338 | 7 | 5310-00-849-3604 | 236 | 14 |
| | 341 | 15 | | 239 | 11 |
| | 344 | 14 | 5315-00-849-3971 | 164 | 6 |
| 5340-00-842-2935 | 244 | 14 | | 165 | 10 |

SECTION IV

TM 9-2350-261-24P

CROSS REFERENCE INDEXES

NATIONAL STOCK NUMBER INDEX

| STOCK NUMBER | FIGURE NO | ITEM NO | STOCK NUMBER | FIGURE NO | ITEM NO |
|------------------|-----------|---------|------------------|-----------|---------|
| 5310-00-849-6882 | 173 | 13 | 5310-00-865-9513 | 52 | 10 |
| 5315-00-849-9854 | 155 | 15 | 5310-00-866-4417 | 142 | 7 |
| 5935-00-850-1759 | 370 | 8 | | 194 | 2 |
| 5310-00-850-6881 | 191 | 13 | | 208 | 7 |
| 5325-00-850-7063 | 182 | 35 | | 211 | 24 |
| | 258 | 3 | | 226 | 15 |
| | 376 | 33 | 5310-00-866-4418 | 2 | 2 |
| 5310-00-851-2677 | 48 | 12 | 5310-00-866-5293 | 289 | 12 |
| | 191 | 4 | 5340-00-866-6188 | 186 | 9 |
| 5310-00-851-2682 | 204 | 30 | 3120-00-866-6235 | 157 | 8 |
| | 220 | 1 | 5330-00-866-9393 | 334 | 9 |
| | 225 | 10 | 4710-00-866-9395 | 334 | 11 |
| | 226 | 4 | 2930-00-866-9396 | 338 | 18 |
| | 374 | 22 | | 341 | 26 |
| | 374 | 50 | | 344 | 26 |
| | 390 | 28 | 2990-00-866-9397 | 334 | 12 |
| 5340-00-851-4894 | 254 | 3 | 2920-00-866-9404 | 336 | 18 |
| | 274 | 24 | 2590-00-866-9406 | 330 | 26 |
| | 275 | 3 | 6150-00-867-5239 | 336 | 18 |
| | 410 | 3 | 5340-00-868-5388 | 267 | 27 |
| 2530-00-852-4135 | 168 | 14 | | 269 | 13 |
| 5305-00-852-9681 | 19 | 13 | 4240-00-868-7906 | 356 | 33 |
| | 23 | 4 | | 358 | 18 |
| | 29 | 3 | | 365 | 27 |
| 5365-00-852-9685 | 208 | 11 | | 369 | 42 |
| | 212 | 25 | 2590-00-869-0420 | 214 | 3 |
| | 216 | 16 | 5310-00-869-1018 | 387 | 3 |
| | 220 | 5 | 5306-00-870-6222 | 10 | 14 |
| | 225 | 1 | 4710-00-871-2861 | 172 | 21 |
| 5310-00-853-9335 | 40 | 7 | 4710-00-871-2862 | 172 | 16 |
| | 41 | 18 | 4710-00-871-2863 | 172 | 18 |
| | 132 | 13 | 2590-00-871-2865 | 327 | 19 |
| | 168 | 9 | 2540-00-871-2866 | 248 | 9 |
| 5315-00-854-3174 | 287 | 4 | 4730-00-871-6937 | 26 | 31 |
| 5340-00-854-6736 | 258 | 20 | | 32 | 26 |
| 5340-00-854-6737 | 274 | 14 | 2540-00-871-7186 | 244 | 12 |
| | 378 | 6 | 5365-00-871-7196 | 236 | 10 |
| 5305-00-855-0972 | 401 | 4 | 5315-00-871-7197 | 20 | 2 |
| 5320-00-855-7392 | 39 | 20 | | 23 | 1 |
| 2530-00-856-2299 | 162 | 2 | 5340-00-872-5996 | 43 | 19 |
| 6115-00-857-1397 | 320 | 2 | 5995-00-874-6736 | 89 | 12 |
| 5340-00-857-1424 | 89 | 19 | 5315-00-874-6738 | 205 | 10 |
| | 93 | 5 | | 209 | 8 |
| | 97 | 14 | | 210 | 5 |
| | 99 | 2 | 5340-00-874-6744 | 86 | 5 |
| | 100 | 2 | 5340-00-874-6749 | 87 | 13 |
| | 103 | 11 | 5310-00-877-5795 | 146 | 9 |
| | 107 | 1 | | 165 | 17 |
| | 108 | 7 | | 167 | 17 |
| | 109 | 2 | | 168 | 16 |
| | 111 | 6 | | 180 | 11 |
| 5315-00-857-2480 | 65 | 25 | | 181 | 5 |
| 2540-00-857-2783 | 237 | 18 | | 205 | 15 |
| 5305-00-857-6886 | 269 | 40 | | 244 | 33 |
| 4330-00-860-7344 | 138 | 7 | 5310-00-877-5796 | 18 | 15 |
| 4330-00-860-7346 | 138 | 5 | | 68 | 15 |
| 5365-00-861-1403 | 141 | 15 | | 129 | 9 |
| 4710-00-861-2041 | 287 | 5 | | 179 | 7 |
| 3040-00-862-2615 | 168 | 8 | | 223 | 51 |
| 3040-00-864-2905 | 168 | 3 | | 229 | 20 |
| 5340-00-865-0314 | 86 | 7 | | 242 | 18 |
| 5330-00-865-0332 | 228 | 7 | | 244 | 9 |
| | 228 | 15 | | 257 | 2 |
| 5935-00-865-7665 | 61 | 27 | | 260 | 17 |
| | 64 | 12 | | 295 | 7 |

SECTION IV

TM 9-2350-261-24P

CROSS REFERENCE INDEXES

NATIONAL STOCK NUMBER INDEX

| STOCK NUMBER | FIGURE NO | ITEM NO | STOCK NUMBER | FIGURE NO | ITEM NO |
|------------------|-----------|---------|------------------|-----------|---------|
| | 350 | 6 | 5310-00-877-5972 | 7 | 13 |
| 5310-00-877-5796 | 356 | 20 | | 134 | 2 |
| | 357 | 10 | | 139 | 2 |
| | 358 | 11 | | 145 | 10 |
| | 359 | 25 | | 194 | 15 |
| | 360 | 12 | | 227 | 9 |
| | 361 | 2 | | 269 | 22 |
| | 368 | 30 | | 314 | 2 |
| | 369 | 41 | 4730-00-877-8997 | 172 | 5 |
| | 411 | 37 | | 375 | 19 |
| 5310-00-877-5797 | 16 | 4 | 4010-00-878-2627 | 257 | 5 |
| | 17 | 21 | 5310-00-879-0669 | 281 | 42 |
| | 18 | 6 | 5305-00-879-3825 | 296 | 6 |
| | 18 | 16 | 7690-00-880-1169 | 306 | 4 |
| | 23 | 19 | 7690-00-880-1179 | 305 | 18 |
| | 38 | 17 | | 307 | 4 |
| | 41 | 2 | | 310 | 4 |
| | 45 | 25 | 5315-00-880-5118 | 223 | 63 |
| | 61 | 10 | 5310-00-880-5978 | 74 | 19 |
| | 64 | 29 | | 292 | 10 |
| | 67 | 7 | 7690-00-880-7293 | 182 | 34 |
| | 71 | 8 | | 305 | 21 |
| | 87 | 20 | | 307 | 10 |
| | 91 | 4 | | 308 | 10 |
| | 93 | 1 | | 311 | 13 |
| | 97 | 9 | 7690-00-880-7294 | 305 | 13 |
| | 99 | 6 | | 307 | 3 |
| | 100 | 21 | | 309 | 14 |
| | 104 | 4 | 7690-00-880-7295 | 305 | 8 |
| | 107 | 23 | | 307 | 5 |
| | 109 | 22 | | 308 | 9 |
| | 111 | 7 | 5310-00-880-7745 | 75 | 19 |
| | 113 | 1 | 5310-00-880-7746 | 271 | 5 |
| | 128 | 7 | 5340-00-880-8204 | 293 | 15 |
| | 137 | 17 | | 294 | 14 |
| | 182 | 37 | 5306-00-880-9775 | 188 | 6 |
| | 258 | 1 | 5306-00-880-9783 | 293 | 25 |
| | 269 | 10 | 5306-00-880-9786 | 141 | 9 |
| | 269 | 34 | | 149 | 6 |
| | 274 | 4 | | 152 | 1 |
| | 293 | 5 | 2590-00-881-1039 | 28 | 16 |
| | 315 | 13 | 5340-00-881-1040 | 100 | 28 |
| | 328 | 16 | | 109 | 28 |
| | 332 | 8 | 5315-00-882-0904 | 245 | 27 |
| | 336 | 4 | 5340-00-882-6018 | 137 | 6 |
| | 341 | 11 | 5310-00-883-9384 | 32 | 14 |
| | 345 | 31 | 2910-00-884-1207 | 33 | 20 |
| | 356 | 30 | 6260-00-884-4787 | 192 | 16 |
| | 357 | 34 | 3040-00-884-7726 | 17 | 6 |
| | 359 | 26 | | 38 | 4 |
| | 361 | 29 | 4210-00-885-5724 | 363 | 37 |
| | 368 | 1 | | 373 | 19 |
| | 369 | 36 | | 408 | 17 |
| | 371 | 30 | 5330-00-886-5843 | KIT | 3 |
| | 376 | 27 | 2540-00-886-5845 | 210 | 14 |
| | 383 | 12 | 2540-00-886-5846 | 209 | 21 |
| | 384 | 5 | 5360-00-886-5848 | 208 | 14 |
| | 385 | 4 | 5360-00-886-5850 | 209 | 16 |
| | 390 | 3 | 2540-00-886-5851 | 209 | 9 |
| | 392 | 19 | 2540-00-886-5852 | 209 | 17 |
| | 394 | 43 | 5360-00-886-5853 | 208 | 9 |
| | 397 | 21 | 5340-00-888-0790 | 228 | 6 |
| | 400 | 1 | | 228 | 14 |
| | 404 | 8 | 2540-00-888-0806 | 349 | 23 |
| | 411 | 24 | 5995-00-889-1061 | 406 | 11 |

SECTION IV

TM 9-2350-261-24P

CROSS REFERENCE INDEXES

NATIONAL STOCK NUMBER INDEX

| STOCK NUMBER | FIGURE NO | ITEM NO | STOCK NUMBER | FIGURE NO | ITEM NO |
|------------------|-----------|---------|------------------|-----------|---------|
| 4010-00-889-2210 | BULK | 8 | 5310-00-894-3638 | 281 | 30 |
| 5310-00-889-2527 | 57 | 3 | | 282 | 13 |
| | 79 | 7 | | 282 | 37 |
| 5310-00-889-2528 | 66 | 5 | 5340-00-894-9542 | 273 | 24 |
| | 68 | 8 | 5340-00-894-9545 | 263 | 20 |
| | 73 | 4 | | 276 | 12 |
| | 84 | 3 | | 279 | 3 |
| | 294 | 10 | 2540-00-894-9548 | 236 | 2 |
| | 302 | 22 | | 237 | 4 |
| | 325 | 19 | | 243 | 4 |
| | 339 | 18 | 5360-00-897-6014 | 74 | 21 |
| | 363 | 28 | 5310-00-897-6145 | 164 | 2 |
| | 373 | 18 | | 165 | 13 |
| | 402 | 3 | 5340-00-898-5343 | 185 | 8 |
| 5305-00-889-2997 | 119 | 14 | 2540-00-898-6105 | 237 | 8 |
| | 412 | 4 | 5975-00-899-4606 | 384 | 21 |
| 5305-00-889-2998 | 397 | 14 | | 385 | 26 |
| | 401 | 6 | | 386 | 30 |
| 5305-00-889-2999 | 106 | 12 | | 394 | 32 |
| | 268 | 7 | 5305-00-900-0576 | 228 | 30 |
| | 381 | 1 | 4730-00-900-1292 | 150 | 14 |
| | 382 | 1 | 4730-00-900-4996 | 22 | 10 |
| | 385 | 19 | | 31 | 14 |
| | 386 | 3 | 5935-00-900-6281 | 356 | 16 |
| | 391 | 8 | | 359 | 16 |
| | 394 | 27 | | 361 | 40 |
| | 397 | 18 | | 362 | 23 |
| | 398 | 8 | | 365 | 13 |
| | 398 | 10 | | 369 | 15 |
| | 398 | 19 | | 388 | 52 |
| | 399 | 8 | | 395 | 15 |
| | 400 | 9 | 4730-00-900-6306 | 9 | 20 |
| | 411 | 5 | 2920-00-900-7993 | 54 | 1 |
| 5305-00-889-3000 | 61 | 26 | 4730-00-900-8626 | 9 | 7 |
| | 64 | 13 | 5340-00-901-1504 | 251 | 9 |
| | 251 | 5 | 5305-00-901-2135 | 272 | 30 |
| | 385 | 15 | 3120-00-901-2943 | 197 | 10 |
| | 387 | 23 | | 198 | 7 |
| | 396 | 17 | 5305-00-901-3107 | 270 | 4 |
| | 398 | 15 | 5340-00-901-8124 | 278 | 3 |
| 5305-00-889-3001 | 97 | 13 | 5935-00-901-8128 | 120 | 11 |
| | 103 | 8 | 5340-00-901-8132 | 339 | 12 |
| | 106 | 3 | 5340-00-901-8652 | 17 | 4 |
| | 107 | 10 | | 38 | 24 |
| | 243 | 6 | 4720-00-901-9675 | 26 | 29 |
| | 354 | 22 | 4720-00-901-9677 | 26 | 30 |
| | 383 | 20 | 4720-00-901-9678 | 32 | 21 |
| | 386 | 8 | 4720-00-901-9679 | 32 | 6 |
| | 393 | 14 | | 297 | 37 |
| 5305-00-889-3002 | 75 | 8 | 4730-00-902-0901 | 28 | 29 |
| 5340-00-889-6738 | 205 | 7 | 4730-00-902-2055 | 298 | 33 |
| | 209 | 14 | | 302 | 11 |
| | 210 | 12 | 5310-00-902-6676 | 7 | 6 |
| 2990-00-890-0697 | 6 | 7 | | 38 | 19 |
| 5365-00-890-2346 | 164 | 20 | | 39 | 2 |
| | 167 | 15 | | 43 | 22 |
| 5340-00-891-1121 | 202 | 5 | | 63 | 11 |
| 5340-00-891-1135 | 189 | 6 | | 81 | 3 |
| 2510-00-891-1138 | 225 | 14 | | 267 | 13 |
| 5310-00-891-1709 | 39 | 1 | | 267 | 23 |
| 5830-00-892-3339 | 406 | 17 | | 270 | 2 |
| 5820-00-893-1323 | 406 | 29 | | 391 | 3 |
| 4730-00-893-6402 | 12 | 1 | | 394 | 36 |
| 5935-00-894-0141 | 385 | 18 | | 398 | 2 |
| 5310-00-894-3637 | 284 | 15 | 5310-00-902-9369 | 192 | 11 |

SECTION IV

TM 9-2350-261-24P

CROSS REFERENCE INDEXES

NATIONAL STOCK NUMBER INDEX

| STOCK NUMBER | FIGURE NO | ITEM NO | STOCK NUMBER | FIGURE NO | ITEM NO |
|------------------|-----------|---------|------------------|-----------|---------|
| 5310-00-903-1524 | 76 | 9 | 5306-00-909-2445 | 209 | 1 |
| 5310-00-903-1524 | 77 | 10 | 5306-00-909-2446 | 210 | 2 |
| 5975-00-903-2284 | 384 | 22 | 2940-00-909-2453 | 16 | 2 |
| | 386 | 31 | 5340-00-909-2454 | 212 | 7 |
| 5315-00-903-5921 | 246 | 8 | 2930-00-909-5950 | 46 | 8 |
| 5315-00-903-5926 | 223 | 23 | 4730-00-909-8627 | 295 | 27 |
| 5315-00-903-5931 | 221 | 39 | | 324 | 29 |
| | 226 | 1 | | 326 | 30 |
| 5315-00-903-5939 | 281 | 31 | | 329 | 19 |
| | 282 | 14 | | 372 | 24 |
| | 282 | 27 | 7230-00-910-3699 | 291 | 2 |
| 5310-00-903-5966 | 255 | 1 | 4210-00-910-3719 | 408 | 19 |
| 4730-00-903-7204 | 34 | 16 | 4210-00-910-9663 | 408 | 13 |
| | 34 | 20 | 4720-00-910-9967 | 328 | 8 |
| 5310-00-903-8282 | 83 | 15 | 2590-00-912-5650 | 255 | 6 |
| | 85 | 27 | | 262 | 4 |
| | 207 | 15 | | 266 | 6 |
| | 212 | 21 | | 280 | 5 |
| | 216 | 32 | 2590-00-912-6487 | 244 | 27 |
| | 225 | 26 | 2590-00-912-6683 | 232 | 12 |
| 4730-00-904-1414 | 22 | 25 | | 232 | 13 |
| 5315-00-904-1651 | 200 | 20 | | 255 | 27 |
| 5315-00-904-2816 | 48 | 8 | | 258 | 6 |
| 5315-00-904-6834 | 239 | 17 | | 262 | 21 |
| 4730-00-904-8104 | 34 | 17 | | 263 | 14 |
| 5325-00-904-9606 | 291 | 14 | | 266 | 35 |
| | 295 | 20 | | 275 | 21 |
| 5315-00-905-4450 | 225 | 21 | | BULK | 29 |
| 4720-00-906-1020 | 298 | 32 | 5340-00-913-3359 | 260 | 22 |
| | 323 | 14 | 4730-00-913-3954 | 150 | 3 |
| | 328 | 19 | 5305-00-914-3818 | 74 | 15 |
| | 339 | 1 | 5305-00-914-6131 | 166 | 8 |
| | 342 | 1 | 5340-00-915-0326 | 144 | 2 |
| | 345 | 8 | 5305-00-915-8087 | 34 | 27 |
| 4730-00-908-3193 | 11 | 14 | | 40 | 20 |
| | 44 | 4 | | 179 | 19 |
| | 293 | 2 | | 254 | 6 |
| | 294 | 5 | | 275 | 8 |
| | 295 | 33 | 5995-00-916-2095 | 300 | 15 |
| | 324 | 35 | 4030-00-916-2141 | 173 | 12 |
| | 334 | 10 | | 287 | 2 |
| | 371 | 33 | | 353 | 23 |
| | 373 | 5 | 5305-00-916-2345 | 155 | 26 |
| 4730-00-908-3194 | 334 | 14 | 5315-00-916-6582 | 235 | 4 |
| | 338 | 4 | 5120-00-918-0586 | 413 | 2 |
| | 341 | 2 | 5310-00-919-2899 | 295 | 19 |
| | 344 | 2 | | 324 | 25 |
| 4730-00-908-3195 | 44 | 2 | | 326 | 23 |
| | 45 | 16 | 5340-00-919-7235 | 138 | 4 |
| | 338 | 14 | 5306-00-920-0640 | 85 | 33 |
| | 341 | 23 | | 88 | 12 |
| | 344 | 3 | 3130-00-921-0477 | 166 | 13 |
| | 375 | 24 | 4710-00-921-5373 | 8 | 6 |
| | 377 | 14 | 5340-00-921-6094 | 176 | 2 |
| 4730-00-908-6292 | 29 | 4 | 6635-00-921-6255 | 414 | 9 |
| | 31 | 2 | 5340-00-922-0364 | 354 | 6 |
| | 44 | 16 | 4710-00-922-0365 | 294 | 6 |
| | 45 | 2 | 2910-00-922-2424 | 33 | 24 |
| 4730-00-908-6293 | 19 | 15 | 5340-00-922-6302 | 293 | 9 |
| | 295 | 14 | | 294 | 3 |
| | 324 | 19 | 5305-00-922-7994 | 185 | 1 |
| | 326 | 17 | 5325-00-923-9512 | 372 | 20 |
| 4730-00-908-6294 | 15 | 17 | | 399 | 14 |
| | 16 | 7 | 1025-00-925-3971 | 182 | 24 |
| | 334 | 25 | | 255 | 13 |

SECTION IV

TM 9-2350-261-24P

CROSS REFERENCE INDEXES

NATIONAL STOCK NUMBER INDEX

| STOCK NUMBER | FIGURE NO | ITEM NO | STOCK NUMBER | FIGURE NO | ITEM NO |
|------------------|-----------|---------|------------------|-----------|---------|
| | 266 | 10 | 2590-00-930-2336 | 219 | 9 |
| 1025-00-925-3971 | 272 | 21 | 5360-00-930-2338 | 15 | 9 |
| | 277 | 34 | 3120-00-930-2340 | 157 | 14 |
| 5325-00-925-6399 | 277 | 41 | 5320-00-930-2343 | 15 | 7 |
| 5999-00-925-6495 | 57 | 8 | 5360-00-930-2592 | 219 | 8 |
| | 95 | 8 | 4030-00-930-3154 | 214 | 13 |
| | 98 | 7 | | 272 | 29 |
| | 101 | 29 | 5305-00-930-3253 | 35 | 4 |
| | 102 | 24 | 5306-00-930-3519 | 219 | 7 |
| | 105 | 31 | 5360-00-930-4556 | 221 | 29 |
| | 110 | 7 | | 226 | 3 |
| | 112 | 7 | 5930-00-930-5016 | 61 | 15 |
| | 319 | 3 | | 64 | 3 |
| | 336 | 14 | 5340-00-930-5035 | 289 | 14 |
| | 370 | 4 | 5305-00-930-8693 | 196 | 12 |
| 5310-00-925-9642 | 48 | 9 | 5340-00-930-9017 | 274 | 28 |
| 5325-00-926-1394 | 88 | 10 | | 275 | 15 |
| | 229 | 23 | 5310-00-930-9221 | 71 | 6 |
| | 372 | 21 | 2910-00-930-9367 | 297 | 22 |
| | 395 | 2 | | 298 | 28 |
| 5305-00-926-1826 | 185 | 10 | | 302 | 23 |
| 5310-00-926-1838 | 300 | 28 | | 325 | 20 |
| 5310-00-926-1852 | 87 | 8 | | 327 | 31 |
| | 150 | 5 | | 328 | 25 |
| | 187 | 13 | | 339 | 20 |
| | 187 | 15 | | 342 | 15 |
| | 191 | 5 | | 345 | 28 |
| | 242 | 3 | 5330-00-930-9758 | 245 | 15 |
| 5999-00-926-3144 | 83 | 9 | | 247 | 10 |
| | 125 | 6 | | 248 | 16 |
| | 126 | 5 | | 250 | 3 |
| | 133 | 2 | 2540-00-930-9772 | 245 | 19 |
| | 318 | 7 | | 247 | 22 |
| | 411 | 9 | | 248 | 12 |
| 5315-00-926-5752 | 251 | 7 | 4710-00-932-3476 | 212 | 19 |
| 5315-00-926-5764 | 223 | 3 | | 216 | 13 |
| 5315-00-926-5768 | 245 | 16 | | 225 | 12 |
| | 247 | 23 | 4710-00-932-3487 | 294 | 6 |
| | 250 | 18 | 5340-00-932-3514 | 271 | 16 |
| 5940-00-926-8162 | 268 | 12 | 5306-00-932-3536 | 221 | 38 |
| | 381 | 6 | | 226 | 18 |
| | 391 | 33 | 5340-00-932-3537 | 251 | 36 |
| | 394 | 31 | | 252 | 15 |
| 3120-00-927-0379 | 139 | 5 | 5310-00-932-4989 | 277 | 9 |
| | 147 | 2 | 2590-00-932-7582 | 224 | 4 |
| 5315-00-928-9535 | 221 | 18 | 2910-00-932-9634 | 33 | 3 |
| 5925-00-929-7719 | 300 | 25 | 2540-00-933-1092 | 242 | 2 |
| 5340-00-930-1615 | 65 | 4 | | 249 | 7 |
| 5340-00-930-1617 | 177 | 1 | 5306-00-933-1131 | 85 | 5 |
| 5340-00-930-1618 | 176 | 3 | | 87 | 4 |
| | 177 | 2 | | 88 | 1 |
| | 178 | 1 | 5315-00-933-3195 | 287 | 7 |
| 5340-00-930-1619 | 178 | 2 | 2540-00-933-3569 | 349 | 1 |
| 5330-00-930-2038 | 144 | 9 | 2590-00-933-3570 | 348 | 1 |
| 4320-00-930-2045 | 334 | 19 | 6680-00-933-3599 | 403 | 1 |
| 6150-00-930-2046 | 330 | 11 | 6680-00-933-3600 | 59 | 9 |
| 6150-00-930-2047 | 336 | 10 | 2590-00-933-4630 | 214 | 9 |
| 2940-00-930-2065 | 15 | 4 | 5340-00-933-4922 | 349 | 9 |
| 4710-00-930-2068 | 11 | 5 | 5340-00-933-4942 | 348 | 6 |
| 5975-00-930-2330 | 115 | 10 | 5340-00-933-4943 | 349 | 22 |
| 2590-00-930-2332 | 115 | 1 | 2590-00-933-4944 | 348 | 4 |
| 6150-00-930-2333 | 89 | 6 | 5310-00-933-4945 | 349 | 19 |
| 6150-00-930-2334 | 89 | 6 | 2040-00-933-4946 | 349 | 10 |
| 6150-00-930-2335 | 61 | 31 | 2540-00-933-4947 | 349 | 2 |
| | 123 | 1 | 4020-00-933-4950 | 349 | 8 |

SECTION IV

TM 9-2350-261-24P

CROSS REFERENCE INDEXES

NATIONAL STOCK NUMBER INDEX

| STOCK NUMBER | FIGURE NO | ITEM NO | STOCK NUMBER | FIGURE NO | ITEM NO |
|------------------|-----------|---------|------------------|-----------|---------|
| 4020-00-933-4951 | 349 | 6 | 2510-00-936-2287 | 219 | 11 |
| 4030-00-933-4952 | 349 | 12 | 5305-00-936-4277 | 182 | 26 |
| 5120-00-933-4953 | 349 | 5 | | 183 | 11 |
| 5315-00-933-5224 | 189 | 9 | 7690-00-936-7851 | 350 | 3 |
| 5315-00-933-5225 | 189 | 8 | 2510-00-937-0470 | 197 | 30 |
| 2540-00-933-5231 | 208 | 10 | 2510-00-937-0471 | 196 | 10 |
| 4720-00-933-5247 | 356 | 35 | 2510-00-937-1950 | 191 | 6 |
| | 358 | 7 | 5330-00-937-2230 | 228 | 26 |
| 2510-00-933-6938 | 287 | 10 | 5340-00-937-2331 | 189 | 4 |
| 5340-00-933-6939 | 288 | 3 | | 221 | 28 |
| | 289 | 3 | | 226 | 21 |
| 2540-00-933-6940 | 288 | 22 | 5925-00-937-4574 | 387 | 6 |
| 2510-00-933-6942 | 287 | 8 | 5340-00-937-4824 | 224 | 13 |
| 3040-00-933-6943 | 288 | 11 | 5940-00-937-5237 | 268 | 11 |
| 5340-00-933-6944 | 288 | 7 | | 381 | 7 |
| 5365-00-933-6946 | 197 | 13 | | 391 | 25 |
| | 198 | 22 | | 394 | 30 |
| | 207 | 8 | 5935-00-938-1561 | 401 | 3 |
| | 213 | 1 | 5365-00-938-4050 | 163 | 9 |
| | 216 | 21 | 2590-00-938-5914 | 293 | 19 |
| | 225 | 5 | | 294 | 16 |
| 5340-00-933-6947 | 133 | 22 | 5325-00-938-6702 | 105 | 26 |
| 5340-00-933-6948 | 38 | 16 | 3040-00-938-8202 | 202 | 10 |
| | 91 | 12 | | 204 | 13 |
| 5340-00-933-6950 | 288 | 10 | 5305-00-939-0577 | 51 | 2 |
| 2540-00-933-6951 | 287 | 9 | 5305-00-939-0655 | 267 | 20 |
| 2540-00-933-6952 | 244 | 20 | 5330-00-939-0666 | 119 | 11 |
| 5340-00-933-6953 | 236 | 31 | 5310-00-939-0783 | 52 | 6 |
| 6250-00-933-6964 | 288 | 24 | 6680-00-939-7129 | 30 | 4 |
| 2540-00-933-7181 | 295 | 16 | 5305-00-939-9204 | 39 | 25 |
| | 324 | 21 | 3040-00-940-8056 | 165 | 11 |
| | 326 | 19 | 2590-00-941-8672 | 142 | 3 |
| 5340-00-933-7184 | 207 | 16 | 5330-00-941-8686 | 45 | 10 |
| 6150-00-933-7189 | 84 | 6 | 5305-00-942-2196 | 9 | 11 |
| 5310-00-933-8120 | 405 | 3 | | 17 | 17 |
| | 406 | 25 | | 30 | 7 |
| 5310-00-933-8121 | 221 | 11 | | 43 | 5 |
| | 406 | 22 | | 66 | 8 |
| 3010-00-933-8458 | 414 | 6 | | 132 | 2 |
| 3110-00-933-8926 | 211 | 13 | | 137 | 12 |
| 3110-00-933-8928 | 211 | 18 | | 182 | 19 |
| 5310-00-934-9738 | 133 | 9 | | 183 | 15 |
| 5310-00-934-9747 | 81 | 25 | | 195 | 5 |
| | 300 | 24 | | 204 | 31 |
| 5310-00-934-9757 | 356 | 9 | | 205 | 13 |
| | 357 | 9 | | 251 | 1 |
| | 359 | 10 | | 255 | 26 |
| | 361 | 5 | | 256 | 13 |
| | 368 | 33 | | 262 | 24 |
| | 369 | 5 | | 263 | 12 |
| 5310-00-934-9758 | 31 | 19 | | 266 | 3 |
| | 396 | 19 | | 281 | 10 |
| 5310-00-934-9764 | 6 | 9 | | 282 | 4 |
| 5310-00-934-9766 | 387 | 5 | | 283 | 3 |
| 4730-00-935-1643 | 363 | 33 | | 284 | 30 |
| | 364 | 34 | | 288 | 1 |
| | 371 | 15 | | 295 | 2 |
| 5995-00-935-5249 | 406 | 13 | | 324 | 9 |
| 5306-00-935-7538 | 2 | 3 | | 326 | 11 |
| 5310-00-935-8984 | 392 | 27 | | 329 | 20 |
| 5310-00-935-9021 | 234 | 8 | | 334 | 31 |
| | 275 | 7 | | 353 | 19 |
| | 389 | 14 | | 354 | 14 |
| | 390 | 31 | 5310-00-942-5183 | 341 | 1 |
| 6625-00-936-2139 | 59 | 11 | 5305-00-943-5928 | 19 | 19 |

SECTION IV

TM 9-2350-261-24P

CROSS REFERENCE INDEXES

NATIONAL STOCK NUMBER INDEX

| STOCK NUMBER | FIGURE NO | ITEM NO | STOCK NUMBER | FIGURE NO | ITEM NO |
|------------------|-----------|---------|------------------|-----------|---------|
| | 23 | 8 | 5315-00-957-9386 | 250 | 5 |
| 5930-00-944-1660 | 82 | 3 | 5315-00-957-9388 | 244 | 13 |
| 6150-00-944-6252 | 300 | 17 | 5315-00-957-9389 | 201 | 5 |
| 5330-00-946-8344 | 391 | 28 | 5315-00-957-9395 | 221 | 24 |
| 4730-00-947-4290 | 8 | 11 | | 226 | 20 |
| 5305-00-947-4352 | 180 | 6 | 5305-00-958-0589 | 369 | 26 |
| 5305-00-947-4355 | 23 | 36 | 5305-00-958-0613 | 236 | 32 |
| 5330-00-948-0704 | 396 | 18 | 5305-00-958-5247 | 371 | 6 |
| 4710-00-948-0705 | 205 | 12 | 5305-00-958-5457 | 374 | 36 |
| 5320-00-948-7333 | 399 | 11 | 5305-00-958-5469 | 392 | 22 |
| 5340-00-949-8637 | 273 | 19 | 5305-00-958-5471 | 22 | 29 |
| | 276 | 2 | | 25 | 14 |
| 5310-00-950-0039 | 43 | 29 | 2590-00-958-6917 | 279 | 15 |
| | 49 | 7 | 5310-00-959-1488 | 168 | 21 |
| | 134 | 3 | | 179 | 16 |
| | 164 | 24 | | 207 | 25 |
| | 165 | 18 | | 295 | 25 |
| | 166 | 5 | | 297 | 28 |
| | 212 | 18 | | 298 | 12 |
| | 216 | 15 | | 329 | 2 |
| | 219 | 26 | 5305-00-959-2704 | 219 | 23 |
| | 220 | 14 | | 221 | 40 |
| | 225 | 3 | 5305-00-959-2723 | 42 | 7 |
| | 234 | 5 | | 353 | 17 |
| | 242 | 11 | 5305-00-959-2724 | 354 | 12 |
| | 245 | 12 | 5340-00-959-5216 | 240 | 9 |
| | 247 | 15 | 5315-00-959-5641 | 238 | 7 |
| | 248 | 15 | 5330-00-959-5878 | 154 | 26 |
| | 249 | 5 | 5310-00-959-7600 | 367 | 28 |
| | 250 | 10 | 5360-00-962-4643 | 228 | 5 |
| | 289 | 13 | 5340-00-962-8332 | 89 | 1 |
| | 326 | 5 | | 97 | 1 |
| | 356 | 19 | | 100 | 17 |
| | 369 | 31 | | 103 | 5 |
| 5310-00-950-1310 | 240 | 10 | | 106 | 17 |
| | 399 | 5 | | 109 | 17 |
| 3110-00-950-4758 | 50 | 8 | 5340-00-962-8333 | 89 | 1 |
| 5310-00-951-4679 | 129 | 6 | | 97 | 5 |
| 5310-00-951-7209 | 207 | 5 | | 100 | 14 |
| | 212 | 27 | | 106 | 7 |
| | 216 | 8 | | 107 | 4 |
| | 220 | 3 | | 109 | 15 |
| | 225 | 8 | | 111 | 13 |
| | 353 | 11 | | 120 | 4 |
| 5315-00-951-7541 | 214 | 12 | | 121 | 25 |
| 5315-00-951-7543 | 281 | 37 | 2590-00-962-8339 | 72 | 7 |
| | 282 | 18 | | 83 | 19 |
| | 282 | 33 | | 119 | 3 |
| 5310-00-953-8628 | 375 | 4 | 5340-00-963-0831 | 30 | 14 |
| 5305-00-954-2728 | 86 | 12 | 5330-00-963-0832 | 227 | 1 |
| 5340-00-954-6014 | 77 | 7 | 5305-00-964-0503 | 288 | 20 |
| | 107 | 8 | 5305-00-964-0589 | 320 | 3 |
| | 130 | 6 | 5315-00-964-0804 | 312 | 12 |
| 5925-00-954-9289 | 67 | 1 | 5310-00-964-3414 | 72 | 2 |
| | 69 | 1 | 5340-00-964-6313 | 274 | 29 |
| | 246 | 10 | | 288 | 5 |
| 5315-00-957-0759 | 21 | 6 | 4730-00-965-1277 | 334 | 23 |
| 5315-00-957-0764 | 281 | 2 | 5307-00-965-5686 | 178 | 4 |
| 5315-00-957-0765 | 281 | 12 | 5340-00-965-7833 | 254 | 15 |
| | 244 | 18 | | 263 | 7 |
| 5305-00-957-1497 | 244 | 18 | | 273 | 23 |
| 5305-00-957-2639 | 224 | 17 | | 274 | 13 |
| 5305-00-957-2646 | 129 | 5 | | 275 | 11 |
| 5305-00-957-6264 | 145 | 3 | | 378 | 1 |
| 5315-00-957-7056 | 289 | 21 | 3110-00-965-8485 | 228 | 4 |
| 5315-00-957-9368 | | | | | |

SECTION IV

TM 9-2350-261-24P

CROSS REFERENCE INDEXES

NATIONAL STOCK NUMBER INDEX

| STOCK NUMBER | FIGURE NO | ITEM NO | STOCK NUMBER | FIGURE NO | ITEM NO |
|------------------|-----------|---------|------------------|-----------|---------|
| 5180-00-966-5958 | 416 | 6 | | 251 | 4 |
| 5133-00-966-5959 | 416 | 1 | | 296 | 7 |
| 5133-00-966-5960 | 416 | 2 | 5310-00-983-8485 | 83 | 24 |
| 5180-00-966-5961 | 416 | KIT | | 173 | 17 |
| 5120-00-966-5962 | 416 | 5 | 5310-00-984-3805 | 81 | 7 |
| 5120-00-966-5963 | 416 | 4 | 5310-00-984-3806 | 40 | 8 |
| 5120-00-966-5964 | 416 | 3 | | 41 | 15 |
| 5340-00-967-1669 | 288 | 6 | | 57 | 17 |
| 5330-00-968-1753 | 391 | 31 | | 87 | 2 |
| 5340-00-968-6325 | 209 | 20 | | 132 | 7 |
| 4730-00-970-1197 | 170 | 4 | | 249 | 12 |
| 5360-00-970-1201 | 168 | 2 | | 267 | 29 |
| 5340-00-970-3479 | 291 | 12 | | 274 | 12 |
| 5340-00-971-1543 | 203 | 21 | 5310-00-984-3807 | 238 | 18 |
| 3040-00-971-1544 | 203 | 9 | | 244 | 19 |
| 4730-00-971-1545 | 203 | 7 | 5305-00-984-4978 | 240 | 3 |
| 2590-00-971-1547 | 30 | 15 | | 387 | 16 |
| | BULK | 30 | 5305-00-984-4988 | 61 | 25 |
| 5360-00-971-1549 | 202 | 20 | | 64 | 24 |
| 4320-00-971-1553 | 29 | 23 | | 300 | 7 |
| 4710-00-971-1554 | 31 | 8 | | 382 | 6 |
| 5340-00-971-1557 | 213 | 15 | | 386 | 14 |
| | 217 | 14 | | 387 | 22 |
| 5365-00-971-1558 | 217 | 10 | 5305-00-984-4989 | 80 | 11 |
| 5340-00-971-1559 | 28 | 24 | 5305-00-984-4992 | 100 | 12 |
| | 29 | 14 | | 109 | 11 |
| 5340-00-971-5013 | 30 | 13 | | 111 | 18 |
| | 43 | 24 | | 300 | 26 |
| 5340-00-972-8093 | 86 | 9 | | 392 | 31 |
| 6680-00-973-1263 | 403 | 10 | 4210-00-984-5179 | 271 | 17 |
| 4810-00-974-7605 | 35 | 20 | 6220-00-984-5180 | 75 | 1 |
| 5310-00-975-2075 | 189 | 13 | 6220-00-984-5181 | 75 | 1 |
| | 219 | 2 | 5305-00-984-5691 | 356 | 40 |
| | 221 | 2 | | 358 | 22 |
| | 226 | 23 | | 362 | 30 |
| | 236 | 33 | | 363 | 42 |
| 5340-00-975-7079 | 274 | 27 | | 365 | 20 |
| 5360-00-977-7397 | 272 | 32 | | 369 | 35 |
| 5120-00-977-7421 | 413 | 7 | 5305-00-984-5692 | 362 | 18 |
| 5360-00-978-0653 | 240 | 6 | 5305-00-984-5693 | 362 | 13 |
| 2540-00-978-0654 | 250 | 1 | 5305-00-984-6189 | 75 | 11 |
| 5340-00-978-0655 | 251 | 41 | | 357 | 7 |
| | 252 | 22 | | 361 | 10 |
| 2540-00-978-0656 | 240 | 12 | | 368 | 38 |
| 5305-00-978-9357 | 398 | 31 | 5305-00-984-6191 | 58 | 6 |
| 5305-00-978-9359 | 53 | 8 | | 64 | 16 |
| 5305-00-978-9382 | 283 | 19 | | 65 | 11 |
| 5305-00-978-9383 | 221 | 10 | | 133 | 12 |
| 5305-00-978-9384 | 283 | 23 | | 300 | 11 |
| 5305-00-978-9385 | 220 | 23 | | 319 | 17 |
| | 223 | 56 | | 383 | 10 |
| 5305-00-978-9394 | 277 | 22 | | 386 | 25 |
| 5305-00-978-9397 | 211 | 17 | 5305-00-984-6192 | 83 | 3 |
| 5310-00-982-6809 | 160 | 4 | | 356 | 5 |
| | 162 | 3 | | 357 | 4 |
| | 163 | 6 | | 359 | 6 |
| | 197 | 35 | | 361 | 8 |
| | 198 | 10 | | 368 | 36 |
| 5305-00-983-5347 | 47 | 8 | | 369 | 9 |
| 5940-00-983-6083 | 392 | 32 | 5305-00-984-6193 | 58 | 15 |
| 5305-00-983-6660 | 223 | 26 | | 59 | 1 |
| 5305-00-983-6730 | 399 | 6 | | 319 | 15 |
| 5315-00-983-7402 | 283 | 5 | 5305-00-984-6194 | 85 | 19 |
| 5305-00-983-7456 | 413 | 5 | | 268 | 10 |
| 5310-00-983-8483 | 243 | 24 | | 381 | 9 |

SECTION IV

TM 9-2350-261-24P

CROSS REFERENCE INDEXES

NATIONAL STOCK NUMBER INDEX

| STOCK NUMBER | FIGURE NO | ITEM NO | STOCK NUMBER | FIGURE NO | ITEM NO |
|------------------|-----------|---------|------------------|-----------|---------|
| | 383 | 2 | | 338 | 22 |
| 5305-00-984-6194 | 391 | 23 | | 339 | 3 |
| | 394 | 38 | | 341 | 19 |
| | 396 | 13 | | 342 | 5 |
| 5305-00-984-6195 | 11 | 7 | | 344 | 17 |
| | 131 | 1 | | 345 | 11 |
| | 356 | 6 | | 376 | 42 |
| | 357 | 6 | | 377 | 12 |
| | 359 | 7 | | 395 | 34 |
| | 361 | 9 | | 396 | 2 |
| | 368 | 37 | | 397 | 5 |
| | 369 | 11 | | 408 | 5 |
| | 383 | 18 | 5305-00-984-6211 | 6 | 5 |
| | 394 | 2 | | 7 | 9 |
| 5305-00-984-6196 | 59 | 12 | | 17 | 1 |
| | 64 | 17 | | 29 | 9 |
| | 67 | 18 | | 32 | 15 |
| | 69 | 12 | | 38 | 12 |
| | 357 | 16 | | 93 | 4 |
| | 361 | 15 | | 99 | 10 |
| | 366 | 21 | | 100 | 26 |
| | 367 | 13 | | 108 | 3 |
| 5305-00-984-6197 | 412 | 3 | | 109 | 25 |
| 5305-00-984-6208 | 26 | 2 | | 111 | 12 |
| | 27 | 12 | | 182 | 38 |
| | 245 | 23 | | 293 | 10 |
| 5305-00-984-6209 | 270 | 20 | | 294 | 1 |
| 5305-00-984-6210 | 22 | 2 | | 313 | 17 |
| | 25 | 17 | | 314 | 13 |
| | 26 | 10 | | 315 | 17 |
| | 28 | 4 | | 323 | 6 |
| | 29 | 17 | | 364 | 16 |
| | 31 | 7 | | 371 | 27 |
| | 32 | 4 | | 372 | 11 |
| | 38 | 15 | | 382 | 12 |
| | 66 | 16 | | 383 | 17 |
| | 68 | 19 | | 392 | 16 |
| | 83 | 11 | | 399 | 12 |
| | 89 | 2 | | 403 | 7 |
| | 93 | 6 | | 404 | 10 |
| | 97 | 3 | 5305-00-984-6212 | 9 | 4 |
| | 99 | 1 | | 22 | 31 |
| | 100 | 1 | | 25 | 22 |
| | 103 | 1 | | 85 | 22 |
| | 106 | 6 | | 100 | 10 |
| | 107 | 5 | | 107 | 16 |
| | 108 | 6 | | 109 | 10 |
| | 109 | 1 | | 111 | 15 |
| | 111 | 5 | | 121 | 8 |
| | 112 | 11 | | 203 | 13 |
| | 120 | 9 | | 251 | 45 |
| | 121 | 26 | | 312 | 7 |
| | 129 | 3 | | 328 | 35 |
| | 172 | 23 | | 336 | 9 |
| | 253 | 11 | | 372 | 26 |
| | 262 | 25 | 5305-00-984-6214 | 130 | 24 |
| | 297 | 18 | | 267 | 26 |
| | 298 | 20 | | 269 | 14 |
| | 302 | 30 | | 396 | 10 |
| | 312 | 3 | | 400 | 17 |
| | 315 | 15 | 5305-00-984-6215 | 272 | 26 |
| | 323 | 17 | 5305-00-984-6216 | 31 | 22 |
| | 325 | 26 | 5975-00-984-6582 | 389 | 17 |
| | 327 | 10 | | 393 | 2 |
| | 336 | 5 | | 395 | 3 |

SECTION IV

TM 9-2350-261-24P

CROSS REFERENCE INDEXES

NATIONAL STOCK NUMBER INDEX

| STOCK NUMBER | FIGURE NO | ITEM NO | STOCK NUMBER | FIGURE NO | ITEM NO |
|------------------|-----------|---------|------------------|-----------|---------|
| | 396 | 3 | | 27 | 6 |
| 5975-00-984-6582 | 398 | 29 | | 70 | 1 |
| | 400 | 3 | | 83 | 27 |
| 5310-00-984-7042 | 286 | 18 | | 106 | 14 |
| 5305-00-984-7341 | 394 | 8 | | 120 | 7 |
| 5305-00-984-7342 | 315 | 12 | | 121 | 19 |
| 5305-00-984-7350 | 238 | 19 | | 196 | 6 |
| 5305-00-984-7351 | 43 | 20 | | 217 | 4 |
| 5305-00-984-7352 | 87 | 18 | | 219 | 19 |
| 5305-00-984-7363 | 383 | 14 | | 223 | 58 |
| 3120-00-984-7419 | 164 | 19 | | 255 | 3 |
| 5340-00-984-8541 | 28 | 20 | | 292 | 15 |
| | 389 | 1 | | 293 | 29 |
| 5310-00-985-0782 | 409 | 17 | | 297 | 14 |
| 5340-00-985-0835 | 188 | 9 | | 298 | 15 |
| 5330-00-985-3996 | 81 | 2 | | 363 | 4 |
| 5975-00-985-6630 | 323 | 12 | 5305-00-988-1725 | 106 | 1 |
| | 389 | 18 | | 107 | 12 |
| | 393 | 1 | | 241 | 7 |
| | 394 | 40 | | 246 | 6 |
| | 395 | 5 | | 251 | 26 |
| | 396 | 4 | | 252 | 25 |
| 5995-00-985-7885 | 406 | 8 | | 269 | 19 |
| 5995-00-985-8090 | 406 | 9 | | 364 | 31 |
| 5985-00-985-9024 | 406 | 30 | | 365 | 25 |
| 4720-00-986-8699 | 172 | 10 | | 395 | 22 |
| 4720-00-986-8700 | 172 | 15 | 5305-00-988-1726 | 129 | 11 |
| 5330-00-986-8709 | 211 | 27 | | 363 | 29 |
| | 219 | 21 | 5305-00-988-1727 | 45 | 22 |
| | 226 | 16 | | 260 | 13 |
| 5310-00-986-8710 | 27 | 2 | | 261 | 9 |
| | 228 | 28 | 4730-00-988-3064 | 298 | 36 |
| | 229 | 15 | | 328 | 10 |
| | 232 | 2 | 5315-00-988-7417 | 213 | 17 |
| | 233 | 1 | | 217 | 12 |
| 5310-00-987-1294 | 49 | 2 | 5340-00-988-8300 | 392 | 24 |
| | 267 | 22 | 5340-00-988-9958 | 75 | 14 |
| | 269 | 25 | 5310-00-989-0640 | 220 | 20 |
| | 273 | 18 | 5305-00-989-7434 | 38 | 1 |
| | 376 | 10 | | 50 | 20 |
| 5305-00-987-6211 | 203 | 1 | | 100 | 19 |
| 5305-00-988-1168 | 133 | 17 | | 104 | 5 |
| 5305-00-988-1171 | 393 | 13 | | 107 | 21 |
| 5305-00-988-1721 | 246 | 4 | | 109 | 19 |
| | 297 | 19 | | 111 | 26 |
| | 298 | 25 | | 274 | 5 |
| | 336 | 8 | | 295 | 24 |
| 5305-00-988-1722 | 389 | 8 | | 297 | 26 |
| 5305-00-988-1723 | 28 | 17 | | 298 | 10 |
| | 108 | 11 | | 324 | 5 |
| | 128 | 3 | | 326 | 33 |
| | 241 | 5 | | 329 | 13 |
| | 246 | 12 | | 384 | 10 |
| | 297 | 6 | 5305-00-989-7435 | 17 | 20 |
| | 298 | 7 | | 18 | 8 |
| | 302 | 35 | | 18 | 18 |
| | 319 | 7 | | 35 | 15 |
| | 325 | 43 | | 38 | 11 |
| | 326 | 26 | | 41 | 3 |
| | 328 | 15 | | 54 | 8 |
| | 330 | 25 | | 63 | 9 |
| | 339 | 14 | | 91 | 2 |
| | 389 | 2 | | 93 | 4 |
| | 395 | 18 | | 97 | 17 |
| 5305-00-988-1724 | 26 | 42 | | 99 | 4 |

SECTION IV

TM 9-2350-261-24P

CROSS REFERENCE INDEXES

NATIONAL STOCK NUMBER INDEX

| STOCK NUMBER | FIGURE NO | ITEM NO | STOCK NUMBER | FIGURE NO | ITEM NO |
|------------------|-----------|---------|------------------|-----------|---------|
| | 104 | 1 | 5305-00-993-1851 | 7 | 8 |
| 5305-00-989-7435 | 111 | 1 | | 128 | 6 |
| | 113 | 4 | | 341 | 9 |
| | 137 | 16 | | 385 | 1 |
| | 182 | 49 | | 390 | 25 |
| | 183 | 19 | 5305-00-993-2459 | 68 | 12 |
| | 258 | 5 | | 224 | 15 |
| | 328 | 7 | 5305-00-993-2460 | 260 | 20 |
| | 329 | 9 | 5305-00-993-2461 | 80 | 20 |
| | 357 | 24 | | 167 | 11 |
| | 361 | 23 | | 360 | 24 |
| | 368 | 21 | 5305-00-993-2738 | 358 | 9 |
| | 372 | 19 | 2510-00-993-4714 | 197 | 22 |
| | 376 | 31 | | 198 | 16 |
| | 385 | 10 | 5310-00-994-1006 | 53 | 21 |
| | 387 | 24 | 4720-00-994-5788 | 14 | 5 |
| | 390 | 1 | 4730-00-995-1559 | 313 | 19 |
| | 397 | 19 | | 315 | 18 |
| | 398 | 13 | 4730-00-995-1584 | 26 | 34 |
| | 400 | 4 | 5305-00-995-3440 | 39 | 3 |
| | 404 | 13 | 5305-00-995-3441 | 270 | 6 |
| 5305-00-990-0695 | 163 | 8 | 5305-00-995-3442 | 243 | 13 |
| 5305-00-990-1347 | 86 | 15 | 5305-00-995-3444 | 16 | 1 |
| | 270 | 8 | | 45 | 23 |
| 5305-00-990-6444 | 55 | 2 | | 67 | 16 |
| 5305-00-990-8632 | 14 | 1 | | 97 | 11 |
| | 46 | 9 | | 356 | 31 |
| | 50 | 24 | | 357 | 54 |
| 2590-00-991-8388 | 203 | 4 | | 359 | 28 |
| 5365-00-992-9265 | 51 | 9 | | 361 | 31 |
| 5305-00-993-0190 | 286 | 9 | | 368 | 9 |
| 5305-00-993-1848 | 11 | 9 | | 369 | 38 |
| | 23 | 16 | | 371 | 28 |
| | 38 | 3 | | 384 | 7 |
| | 58 | 16 | | 390 | 24 |
| | 61 | 8 | | 391 | 7 |
| | 64 | 27 | | 400 | 6 |
| | 67 | 17 | 3040-00-996-0716 | 154 | 25 |
| | 71 | 2 | 5961-00-997-1527 | 335 | 2 |
| | 72 | 9 | 5330-00-997-1528 | 335 | 10 |
| | 83 | 21 | 5930-00-997-1529 | 335 | 11 |
| | 91 | 5 | 2590-00-997-1530 | 335 | 13 |
| | 100 | 20 | 2990-00-997-1532 | 334 | 26 |
| | 104 | 7 | 5330-00-997-1533 | 335 | 9 |
| | 107 | 24 | 5310-00-997-1888 | 364 | 35 |
| | 109 | 20 | | 366 | 28 |
| | 111 | 25 | | 397 | 25 |
| | 119 | 1 | 2510-00-997-4521 | 235 | 11 |
| | 179 | 12 | 2540-00-997-4528 | 250 | 6 |
| | 220 | 22 | 5310-00-997-6903 | 83 | 25 |
| | 236 | 27 | 5340-00-998-4714 | 208 | 15 |
| | 237 | 10 | 3040-00-998-4737 | 132 | 15 |
| | 269 | 9 | 4710-00-998-4738 | 287 | 11 |
| | 269 | 36 | 5340-00-998-4742 | 187 | 14 |
| | 328 | 32 | 2540-00-999-1976 | 39 | 15 |
| | 332 | 7 | 5365-00-999-1977 | 166 | 19 |
| | 336 | 1 | 2590-00-999-1978 | 166 | 24 |
| | 345 | 29 | 2590-00-999-1979 | 166 | 22 |
| | 357 | 50 | 5340-00-999-1980 | 141 | 22 |
| | 361 | 33 | 6150-00-999-1981 | 113 | 5 |
| | 368 | 11 | 5365-00-999-1987 | 52 | 27 |
| | 384 | 17 | | 53 | 26 |
| | 392 | 21 | 5310-00-999-1991 | 48 | 13 |
| | 394 | 10 | 5340-00-999-1993 | 243 | 7 |
| | 411 | 25 | 2540-00-999-1994 | 243 | 23 |

SECTION IV

TM 9-2350-261-24P

CROSS REFERENCE INDEXES

NATIONAL STOCK NUMBER INDEX

| STOCK NUMBER | FIGURE NO | ITEM NO | STOCK NUMBER | FIGURE NO | ITEM NO |
|------------------|-----------|---------|------------------|-----------|---------|
| 3120-00-999-1995 | 145 | 12 | | 359 | 22 |
| 5340-00-999-1996 | 145 | 5 | | 363 | 27 |
| 2590-00-999-1997 | 141 | 1 | | 365 | 35 |
| 5340-00-999-2001 | 197 | 15 | | 369 | 45 |
| | 198 | 24 | | 373 | 11 |
| | 216 | 20 | 5935-01-005-9258 | 388 | 35 |
| | 225 | 6 | 2510-01-006-4587 | 354 | 1 |
| 3040-00-999-2002 | 236 | 13 | 4730-01-006-5532 | 25 | 6 |
| | 239 | 15 | 5120-01-006-8847 | 414 | 7 |
| 3120-00-999-2006 | 166 | 21 | 5315-01-009-7336 | 141 | 4 |
| 3040-00-999-2007 | 166 | 2 | 5315-01-009-7342 | 207 | 26 |
| 5340-00-999-2008 | 166 | 17 | | 213 | 10 |
| 5315-00-999-2009 | 141 | 10 | | 216 | 27 |
| 3130-00-999-2010 | 166 | 20 | | 225 | 19 |
| 2590-00-999-2011 | 19 | 1 | 5305-01-010-2362 | 23 | 21 |
| | 23 | 37 | | 42 | 5 |
| | 28 | 6 | | 155 | 12 |
| 2540-00-999-2111 | 141 | 17 | | 192 | 3 |
| 5340-00-999-2113 | 145 | 11 | | 283 | 17 |
| 5340-00-999-2114 | 57 | 21 | | 410 | 6 |
| | 65 | 16 | | 411 | 3 |
| 5340-00-999-2115 | 57 | 23 | 5935-01-012-3066 | 396 | 26 |
| | 65 | 22 | 5310-01-014-4280 | 221 | 22 |
| 2590-00-999-2117 | 39 | 5 | 5365-01-014-4453 | 298 | 38 |
| 4730-00-999-2118 | 22 | 26 | | 327 | 17 |
| 2910-00-999-2121 | 11 | 1 | 9320-01-014-8683 | BULK | 35 |
| 2590-00-999-2122 | 314 | 4 | 5306-01-015-5413 | 37 | 11 |
| 4710-00-999-2123 | 22 | 13 | 5306-01-015-5675 | 144 | 7 |
| | 24 | 13 | 2920-01-016-0428 | 35 | 27 |
| 4730-00-999-2124 | 23 | 29 | 2815-01-016-0429 | 37 | 6 |
| 5340-00-999-2125 | 52 | 29 | 2815-01-016-0430 | 37 | 7 |
| 5340-00-999-2126 | 189 | 2 | 2815-01-016-0431 | 37 | 9 |
| 5340-00-999-2128 | 142 | 4 | 5340-01-016-0432 | 35 | 3 |
| 5340-00-999-2302 | 149 | 1 | 4720-01-016-0433 | 35 | 31 |
| 2530-00-999-2309 | 166 | 10 | 2990-01-016-0434 | 35 | 23 |
| 2540-00-999-2313 | 189 | 7 | 6145-01-016-0755 | 273 | 5 |
| 6150-00-999-2317 | 56 | 6 | | 273 | 8 |
| 3040-00-999-2319 | 40 | 9 | | 384 | 9 |
| 5340-00-999-2330 | 167 | 6 | | 386 | 11 |
| 5340-00-999-2332 | 165 | 21 | | 388 | 30 |
| 5340-00-999-2333 | 164 | 16 | | BULK | 53 |
| 2530-00-999-2334 | 167 | 1 | 5310-01-016-9648 | 97 | 10 |
| 5340-00-999-2335 | 41 | 1 | 4730-01-017-4329 | 274 | 26 |
| 3040-00-999-2336 | 41 | 17 | 5120-01-017-5328 | 413 | 4 |
| 3040-00-999-2337 | 132 | 12 | 6130-01-017-9496 | 73 | 1 |
| 3040-00-999-2338 | 40 | 5 | 4730-01-018-1757 | 26 | 20 |
| 2590-00-999-2339 | 40 | 2 | 5340-01-021-9614 | 389 | 19 |
| 2590-00-999-2340 | 4 | 4 | 4730-01-022-6006 | 409 | 14 |
| 2540-00-999-2344 | 39 | 10 | 5340-01-022-6082 | 353 | 21 |
| 5340-00-999-2347 | 133 | 1 | 2540-01-023-5116 | 173 | 3 |
| 4720-00-999-2384 | 34 | 13 | 5935-01-023-7287 | 318 | 1 |
| 9320-00-999-2519 | 258 | 7 | 4730-01-023-7732 | 302 | 16 |
| 4710-00-999-2522 | 22 | 34 | 2540-01-024-3622 | 173 | 2 |
| | 24 | 18 | 4030-01-024-3643 | 351 | 14 |
| | 25 | 20 | 5340-01-024-6099 | 33 | 13 |
| | 26 | 47 | 5310-01-025-6448 | 237 | 7 |
| | 32 | 24 | 2530-01-026-2659 | 157 | 4 |
| 5330-00-999-3756 | 138 | 9 | 4240-01-026-3112 | 363 | 9 |
| 5315-00-999-4235 | 286 | 6 | | 373 | 10 |
| 4720-00-999-5440 | 302 | 7 | 2530-01-026-5403 | 157 | 3 |
| 5340-00-999-5627 | 176 | 1 | 5930-01-027-0980 | 356 | 1 |
| 5310-00-999-9438 | 23 | 35 | | 359 | 1 |
| 2540-01-003-1038 | 300 | 9 | | 365 | 5 |
| 6220-01-003-2497 | 81 | 17 | | 369 | 3 |
| 6150-01-005-4773 | 356 | 42 | 3120-01-027-1451 | 155 | 4 |

SECTION IV

TM 9-2350-261-24P

CROSS REFERENCE INDEXES

NATIONAL STOCK NUMBER INDEX

| STOCK NUMBER | FIGURE NO | ITEM NO | STOCK NUMBER | FIGURE NO | ITEM NO |
|------------------|-----------|---------|------------------|-----------|---------|
| 3120-01-027-2730 | 155 | 5 | 5330-01-042-8880 | 154 | 5 |
| 2540-01-028-4904 | 173 | 8 | | 155 | 14 |
| 4730-01-028-8147 | 150 | 4 | 4730-01-042-9044 | 323 | 1 |
| 2510-01-028-8573 | 175 | 3 | 5935-01-043-0637 | 382 | 4 |
| 4935-01-030-6815 | 406 | 38 | 4730-01-043-6300 | 377 | 17 |
| 5365-01-031-9674 | 272 | 24 | 5935-01-044-8382 | 63 | 8 |
| 6150-01-032-4556 | 356 | 10 | | 121 | 3 |
| | 359 | 2 | | 385 | 9 |
| | 365 | 29 | 5970-01-044-8391 | 63 | 5 |
| | 369 | 13 | | 121 | 5 |
| 6150-01-032-9946 | 359 | 15 | 6145-01-044-8799 | 374 | 40 |
| | 369 | 17 | 5340-01-046-5903 | 93 | 8 |
| 5935-01-033-9639 | 382 | 2 | | 109 | 6 |
| 2530-01-034-1147 | 154 | 20 | | 312 | 1 |
| 5975-01-034-5871 | 268 | 3 | | 404 | 9 |
| | 357 | 41 | 5365-01-047-4364 | 284 | 18 |
| | 360 | 10 | 5310-01-047-6288 | 80 | 22 |
| | 361 | 27 | | 294 | 23 |
| | 366 | 17 | 4320-01-047-8792 | 140 | 11 |
| | 367 | 25 | 5975-01-048-2922 | 396 | 27 |
| | 368 | 16 | 5330-01-049-2226 | 140 | 6 |
| | 395 | 1 | | 314 | 17 |
| | 396 | 5 | | 315 | 4 |
| 5340-01-035-4333 | 86 | 18 | 5310-01-049-2779 | 50 | 2 |
| 5935-01-035-5139 | 299 | 1 | 1040-01-050-2060 | 218 | 12 |
| | 331 | 1 | 5355-01-050-2069 | 221 | 34 |
| | 337 | 3 | 5365-01-050-2095 | 223 | 69 |
| | 388 | 37 | 5365-01-050-2096 | 223 | 68 |
| 5995-01-036-0027 | 300 | 2 | 5365-01-050-2097 | 223 | 45 |
| 5340-01-036-3483 | 211 | 23 | 5340-01-050-2114 | 221 | 32 |
| | 226 | 14 | 5340-01-050-2116 | 199 | 4 |
| 6680-01-036-4426 | 141 | 8 | 5340-01-050-5589 | 206 | 4 |
| 4730-01-036-5064 | 19 | 8 | 5360-01-050-5629 | 221 | 35 |
| | 22 | 12 | 5315-01-050-7205 | 249 | 23 |
| | 24 | 10 | 4720-01-050-7544 | 137 | 15 |
| | 26 | 14 | | 150 | 19 |
| | 325 | 41 | 1040-01-050-9590 | 218 | 10 |
| 4720-01-038-1323 | 16 | 5 | 5330-01-050-9620 | 199 | 12 |
| 5935-01-038-2615 | 376 | 4 | 5340-01-050-9764 | 243 | 14 |
| | 376 | 18 | 2510-01-051-5014 | 199 | 16 |
| 6150-01-038-5635 | 61 | 12 | 5340-01-052-1077 | 221 | 33 |
| | 64 | 31 | 5307-01-052-1160 | 206 | 19 |
| 7690-01-038-5701 | 61 | 7 | 2590-01-052-8932 | 282 | 24 |
| | 64 | 26 | 2590-01-052-8933 | 281 | 23 |
| 2520-01-038-8123 | KIT | 8 | | 282 | 6 |
| 5340-01-038-8788 | 154 | 6 | 2590-01-052-8934 | 284 | 3 |
| | 155 | 13 | 5315-01-052-9380 | 206 | 15 |
| 2990-01-039-6515 | 35 | 12 | 5340-01-053-4377 | 199 | 21 |
| 4720-01-039-6516 | 35 | 11 | 1440-01-053-4387 | 292 | 11 |
| 4720-01-039-6518 | 46 | 7 | 6610-01-053-4400 | 292 | 1 |
| 5365-01-040-0158 | 215 | 11 | 2540-01-053-4402 | 283 | 24 |
| 5935-01-040-0463 | 388 | 33 | 2540-01-053-4404 | 206 | 5 |
| 5360-01-040-4469 | 215 | 12 | 2510-01-053-4407 | 199 | 13 |
| 5315-01-040-7752 | 215 | 13 | 3040-01-053-4409 | 206 | 18 |
| 2990-01-040-8852 | 162 | 1 | 5340-01-053-4411 | 199 | 10 |
| 5120-01-041-4624 | 414 | 1 | 2510-01-053-5143 | 238 | 2 |
| 2530-01-041-8983 | 169 | 2 | 6680-01-054-6106 | 316 | 1 |
| 5220-01-041-9920 | 413 | 8 | 5975-01-054-6967 | 115 | 12 |
| 2540-01-042-3393 | 234 | 2 | 2910-01-054-6990 | 12 | 3 |
| | 242 | 5 | 5340-01-054-8015 | BULK | 13 |
| | 245 | 20 | 5365-01-054-9732 | 283 | 21 |
| | 247 | 19 | 5340-01-054-9733 | 223 | 44 |
| | 248 | 2 | 5310-01-054-9791 | 416 | 12 |
| | 249 | 4 | 5340-01-055-0793 | 281 | 3 |
| | 250 | 14 | | 281 | 13 |

SECTION IV

TM 9-2350-261-24P

CROSS REFERENCE INDEXES

NATIONAL STOCK NUMBER INDEX

| STOCK NUMBER | FIGURE NO | ITEM NO | STOCK NUMBER | FIGURE NO | ITEM NO |
|------------------|-----------|---------|------------------|-----------|---------|
| 4720-01-055-4031 | 137 | 8 | 2510-01-061-8923 | 192 | 2 |
| 4720-01-056-0097 | 46 | 11 | 5935-01-062-0532 | 388 | 18 |
| 5360-01-056-4154 | 199 | 14 | 5306-01-062-0850 | 48 | 1 |
| 5340-01-056-6768 | 281 | 6 | 5640-01-062-0854 | 45 | 3 |
| 5365-01-057-4354 | 284 | 5 | 5340-01-062-0856 | 151 | 4 |
| 3040-01-057-5715 | 277 | 26 | 4710-01-062-0860 | 315 | 5 |
| 2510-01-058-2622 | 206 | 8 | 4710-01-062-0862 | 44 | 14 |
| 5305-01-058-3918 | 221 | 36 | 7690-01-062-0864 | 303 | 12 |
| 6620-01-058-6018 | 65 | 20 | | 304 | 11 |
| 5330-01-058-7118 | 12 | 4 | 5340-01-062-0866 | 50 | 22 |
| 5340-01-059-0114 | 63 | 7 | 2590-01-062-0867 | 192 | 21 |
| | 121 | 2 | 3130-01-062-0868 | 155 | 17 |
| 5935-01-059-0117 | 63 | 2 | 5315-01-062-0871 | 192 | 23 |
| | 121 | 1 | 2540-01-062-1385 | 238 | 16 |
| 5330-01-059-4286 | 63 | 6 | 2590-01-062-1475 | 43 | 8 |
| | 121 | 4 | 5935-01-062-1988 | 388 | 46 |
| 3040-01-059-4297 | 40 | 27 | 5340-01-062-2226 | 33 | 4 |
| 2930-01-060-0967 | 43 | 10 | 6145-01-062-4948 | 384 | 20 |
| 4730-01-060-2485 | 45 | 6 | | 385 | 20 |
| 2930-01-060-2487 | 48 | 6 | | 386 | 6 |
| 2920-01-060-2488 | 52 | 21 | | 388 | 20 |
| 5340-01-060-2490 | 45 | 21 | | 391 | 13 |
| 5340-01-060-2494 | 43 | 25 | | 397 | 15 |
| 2530-01-060-2497 | 163 | 1 | | 398 | 12 |
| 5330-01-060-2531 | 154 | 18 | | 400 | 13 |
| | 155 | 21 | | BULK | 58 |
| 5330-01-060-2538 | 43 | 9 | 2540-01-062-5596 | 175 | 1 |
| 3020-01-060-2546 | 49 | 6 | 2530-01-062-5597 | 154 | 11 |
| 3020-01-060-2548 | 48 | 20 | 2530-01-062-5598 | 154 | 11 |
| 3020-01-060-2549 | 48 | 5 | 2530-01-062-5599 | 155 | 3 |
| 4720-01-060-2550 | 15 | 18 | 5120-01-062-5607 | 413 | 9 |
| 5340-01-060-2565 | 48 | 11 | 3040-01-062-5618 | 145 | 2 |
| 2990-01-060-2567 | 42 | 8 | 2510-01-062-5622 | 17 | 10 |
| 2990-01-060-2569 | 42 | 14 | 5330-01-062-5634 | 17 | 11 |
| 4140-01-060-2960 | 42 | 4 | 2530-01-062-5651 | 312 | 17 |
| 5340-01-060-2961 | 42 | 18 | | 313 | 7 |
| 2910-01-060-2963 | 22 | 37 | 5340-01-062-5659 | 17 | 12 |
| | 24 | 2 | 4720-01-062-8728 | 312 | 20 |
| 5330-01-060-8526 | 157 | 15 | 4820-01-063-7671 | 407 | 18 |
| 5930-01-060-9320 | 292 | 4 | 5935-01-063-9127 | 388 | 24 |
| 4730-01-060-9526 | 44 | 7 | 5340-01-064-3703 | 245 | 26 |
| 2990-01-060-9527 | 34 | 26 | 5315-01-064-3847 | 139 | 4 |
| 2540-01-061-2333 | 281 | 36 | | 147 | 1 |
| | 282 | 19 | 2540-01-065-6152 | 245 | 30 |
| | 282 | 34 | 5340-01-065-6217 | 242 | 8 |
| 6150-01-061-2419 | 406 | 12 | 3030-01-065-6264 | 49 | 9 |
| 2930-01-061-4294 | 43 | 11 | 3030-01-065-6265 | 52 | 12 |
| 5340-01-061-5548 | 9 | 9 | 5340-01-065-7082 | 223 | 19 |
| 5340-01-061-5569 | 140 | 7 | 4720-01-065-7198 | 16 | 8 |
| 2520-01-061-5572 | 145 | 6 | 5365-01-065-7210 | 277 | 30 |
| 2815-01-061-5590 | 18 | 4 | 5340-01-065-7213 | 277 | 37 |
| 4820-01-061-5593 | 18 | 1 | 5930-01-065-7219 | 223 | 54 |
| 2930-01-061-5707 | 17 | 19 | 5340-01-065-7221 | 220 | 19 |
| 3040-01-061-5740 | 238 | 12 | 5365-01-065-7294 | 192 | 5 |
| 3040-01-061-5755 | 144 | 11 | 5365-01-065-7310 | 220 | 24 |
| 2520-01-061-5766 | 142 | 1 | 5310-01-065-7423 | 182 | 9 |
| 5340-01-061-6105 | 18 | 7 | | 183 | 6 |
| 2510-01-061-6266 | 238 | 13 | 2590-01-065-9135 | 277 | 2 |
| 7690-01-061-6350 | 17 | 18 | | 278 | 2 |
| 5340-01-061-7327 | 155 | 9 | 2510-01-065-9136 | 231 | 5 |
| 2510-01-061-7328 | 182 | 52 | 5340-01-065-9140 | 220 | 16 |
| 2510-01-061-7390 | 153 | 1 | 2590-01-065-9141 | 223 | 25 |
| 2510-01-061-7391 | 153 | 5 | 2590-01-065-9142 | 223 | 17 |
| 2510-01-061-8891 | 182 | 3 | 9515-01-066-0635 | 231 | 14 |
| | 183 | 3 | 2510-01-066-0637 | 231 | 13 |

SECTION IV

TM 9-2350-261-24P

CROSS REFERENCE INDEXES

NATIONAL STOCK NUMBER INDEX

| STOCK NUMBER | FIGURE NO | ITEM NO | STOCK NUMBER | FIGURE NO | ITEM NO |
|------------------|-----------|---------|------------------|-----------|---------|
| 2510-01-066-0638 | 231 | 2 | 5340-01-070-9575 | 74 | 8 |
| 2510-01-066-0641 | 223 | 28 | 2540-01-070-9579 | 198 | 17 |
| 2510-01-066-0642 | 223 | 35 | 5330-01-070-9580 | 155 | 20 |
| 4730-01-066-0709 | 44 | 12 | 7690-01-070-9593 | 23 | 14 |
| 5340-01-066-1838 | 220 | 10 | 4730-01-070-9596 | 295 | 1 |
| 5340-01-066-5075 | 17 | 2 | | 324 | 8 |
| | 38 | 2 | | 326 | 10 |
| 5340-01-066-6105 | 283 | 11 | 5340-01-070-9597 | 23 | 26 |
| 5925-01-066-6227 | 387 | 13 | 4710-01-070-9598 | 302 | 2 |
| 5340-01-066-7567 | 205 | 3 | 2990-01-070-9599 | 295 | 29 |
| 5340-01-066-7578 | 212 | 6 | | 324 | 31 |
| 5340-01-066-8225 | 182 | 47 | 4520-01-070-9600 | 295 | 30 |
| | 183 | 24 | | 324 | 32 |
| 5315-01-067-2279 | 211 | 14 | 5935-01-071-0331 | 386 | 5 |
| 3110-01-067-2280 | 211 | 15 | 2510-01-071-0634 | 223 | 4 |
| 2540-01-067-8934 | 245 | 21 | 5930-01-071-0635 | 220 | 17 |
| 2530-01-068-4044 | 163 | 3 | 5365-01-071-0655 | 199 | 5 |
| 2510-01-068-4050 | 229 | 21 | 2510-01-071-0658 | 211 | 1 |
| 5340-01-068-4126 | 278 | 1 | 7690-01-071-2471 | 305 | 15 |
| | 406 | 16 | | 306 | 12 |
| 5306-01-068-4592 | 144 | 10 | 4730-01-071-3854 | 25 | 8 |
| 5999-01-069-0458 | 223 | 53 | | 302 | 3 |
| 5310-01-069-2738 | 71 | 6 | 2540-01-071-9805 | 206 | 23 |
| 5310-01-069-6345 | 40 | 22 | 9535-01-071-9815 | 229 | 22 |
| | 80 | 22 | 5330-01-071-9839 | 179 | 6 |
| | 179 | 21 | | 295 | 34 |
| | 180 | 7 | | 324 | 36 |
| 5365-01-069-6842 | 223 | 2 | 4010-01-071-9848 | 245 | 24 |
| 5340-01-069-6938 | 43 | 12 | 2910-01-073-0080 | 9 | 5 |
| 3110-01-069-8837 | 155 | 16 | | 137 | 9 |
| 2530-01-069-9223 | 154 | 13 | 5315-01-074-4961 | 223 | 5 |
| 2940-01-069-9238 | 151 | 5 | 4730-01-074-5901 | 295 | 13 |
| 4710-01-069-9256 | 44 | 11 | | 324 | 18 |
| 4730-01-070-0582 | 313 | 6 | | 326 | 16 |
| 5360-01-070-1265 | 48 | 14 | 5340-01-074-5975 | 23 | 33 |
| 5340-01-070-5940 | 223 | 21 | 5365-01-074-5977 | 283 | 22 |
| 5305-01-070-5958 | 182 | 1 | 3040-01-074-5987 | 223 | 7 |
| | 183 | 1 | 6680-01-075-2856 | 148 | 2 |
| 5340-01-070-5961 | 221 | 15 | 4710-01-075-2863 | 302 | 5 |
| 3040-01-070-5967 | 223 | 11 | 2510-01-075-7789 | 231 | 10 |
| 2990-01-070-6278 | 42 | 12 | 2510-01-075-7790 | 231 | 1 |
| 5315-01-070-6728 | 231 | 25 | 2540-01-075-7792 | 206 | 14 |
| 4820-01-070-7670 | 154 | 9 | 5315-01-075-7800 | 221 | 21 |
| | 155 | 24 | 5999-01-075-7804 | 277 | 1 |
| | 155 | 27 | 5915-01-075-7805 | 277 | 17 |
| 2990-01-070-9496 | 295 | 11 | 9905-01-075-7829 | 303 | 1 |
| | 324 | 16 | 9905-01-075-7836 | 303 | 1 |
| 2990-01-070-9497 | 324 | 23 | 5355-01-075-7851 | 206 | 13 |
| | 326 | 21 | 2590-01-075-7867 | 231 | 23 |
| 5340-01-070-9500 | 23 | 18 | 5340-01-075-7883 | 206 | 17 |
| 2510-01-070-9501 | 57 | 4 | 5315-01-075-7884 | 231 | 3 |
| 5975-01-070-9502 | 74 | 11 | | 231 | 12 |
| 5975-01-070-9503 | 74 | 10 | 2540-01-075-7892 | 245 | 10 |
| 5340-01-070-9504 | 74 | 1 | 5340-01-075-7899 | 279 | 13 |
| 2510-01-070-9505 | 196 | 10 | 7690-01-075-7915 | 305 | 16 |
| 2530-01-070-9506 | 154 | 11 | | 307 | 15 |
| 2510-01-070-9507 | 219 | 13 | | 308 | 12 |
| 4730-01-070-9561 | 25 | 7 | | 310 | 12 |
| 5330-01-070-9562 | 23 | 27 | | 311 | 1 |
| 5330-01-070-9563 | 23 | 13 | 7690-01-075-7918 | 310 | 7 |
| 4730-01-070-9569 | 302 | 17 | 7690-01-075-7919 | 311 | 4 |
| 5340-01-070-9570 | 187 | 7 | 7690-01-075-7920 | 311 | 11 |
| 4720-01-070-9572 | 295 | 15 | 7690-01-075-7921 | 309 | 7 |
| | 324 | 20 | 7690-01-075-7922 | 311 | 6 |
| | 326 | 18 | 7690-01-075-7923 | 309 | 5 |

SECTION IV

TM 9-2350-261-24P

CROSS REFERENCE INDEXES

NATIONAL STOCK NUMBER INDEX

| STOCK NUMBER | FIGURE NO | ITEM NO | STOCK NUMBER | FIGURE NO | ITEM NO |
|------------------|-----------|---------|------------------|-----------|---------|
| 7690-01-075-7924 | 310 | 11 | 4710-01-079-3175 | 23 | 15 |
| 7690-01-075-7925 | 309 | 3 | 5935-01-079-3228 | 398 | 11 |
| 7690-01-075-7926 | 311 | 10 | 7690-01-079-4801 | 48 | 16 |
| 7690-01-075-7927 | 310 | 13 | 6150-01-079-9997 | 60 | 5 |
| 7690-01-075-7928 | 309 | 8 | 2590-01-079-9998 | 60 | 14 |
| 5365-01-075-7934 | 229 | 27 | 5310-01-080-2211 | 225 | 24 |
| 5365-01-075-7936 | 229 | 10 | | 288 | 17 |
| 2990-01-075-7949 | 295 | 6 | | 289 | 16 |
| | 324 | 13 | 5340-01-080-5600 | 221 | 13 |
| 5340-01-076-4137 | 277 | 5 | 5935-01-080-6329 | 394 | 34 |
| 2590-01-076-4160 | 292 | 8 | 5340-01-083-5674 | 19 | 21 |
| 2510-01-076-4170 | 223 | 1 | | 23 | 9 |
| 3040-01-076-4173 | 223 | 47 | | 28 | 8 |
| 5340-01-076-4178 | 218 | 11 | 6680-01-083-6151 | 23 | 17 |
| 2510-01-076-4179 | 218 | 6 | 6145-01-084-3569 | 384 | 16 |
| 5315-01-076-4235 | 223 | 9 | | 385 | 12 |
| 5360-01-076-4257 | 206 | 16 | | 386 | 17 |
| 4720-01-076-4315 | 25 | 9 | | BULK | 51 |
| 7690-01-076-4351 | 310 | 9 | 2510-01-086-3100 | 221 | 14 |
| 7690-01-076-4352 | 309 | 4 | 2540-01-086-3103 | 324 | 1 |
| 7690-01-076-4353 | 309 | 12 | 4730-01-086-3108 | 45 | 11 |
| 7690-01-076-4355 | 310 | 10 | 4730-01-086-3227 | 326 | 8 |
| 7690-01-076-4356 | 311 | 5 | 5307-01-086-3240 | 228 | 3 |
| 7690-01-076-4357 | 309 | 2 | 5340-01-086-3243 | 41 | 16 |
| 7690-01-076-4358 | 309 | 16 | 3040-01-086-3250 | 41 | 8 |
| 7690-01-076-4359 | 310 | 6 | 7690-01-086-3253 | 15 | 13 |
| 7690-01-076-4360 | 310 | 3 | 2990-01-086-3275 | 326 | 14 |
| 7690-01-076-4361 | 311 | 9 | 6625-01-086-9580 | 59 | 6 |
| 9515-01-076-4384 | 231 | 24 | 2520-01-087-0156 | 139 | 1 |
| 5340-01-076-4394 | 205 | 4 | 2990-01-087-1085 | 38 | 8 |
| 5995-01-076-4397 | 110 | 1 | 4710-01-087-1104 | 45 | 4 |
| 2540-01-076-6095 | 279 | 7 | 5315-01-087-7618 | 245 | 25 |
| 5365-01-076-6222 | 292 | 5 | 5310-01-088-2490 | 19 | 14 |
| 7690-01-076-6223 | 310 | 2 | | 23 | 5 |
| 4720-01-077-0061 | 24 | 1 | | 29 | 2 |
| 4030-01-077-1657 | 229 | 7 | | 192 | 6 |
| 2910-01-077-1658 | 256 | 10 | | 251 | 47 |
| 5340-01-077-1659 | 256 | 6 | | 390 | 26 |
| 2540-01-077-1660 | 256 | 14 | 5305-01-090-7151 | 23 | 30 |
| 2540-01-077-1661 | 256 | 12 | | 184 | 1 |
| 2540-01-077-1662 | 204 | 29 | 5310-01-091-8582 | 85 | 12 |
| 4520-01-077-1666 | 295 | 18 | 5935-01-092-1611 | 288 | 25 |
| 5340-01-077-1689 | 229 | 5 | 5935-01-092-1612 | 376 | 7 |
| 5330-01-077-1816 | 205 | 19 | 1040-01-095-0092 | 405 | 1 |
| 5340-01-077-1821 | 256 | 3 | 5985-01-096-9317 | 406 | 34 |
| 5340-01-077-1822 | 256 | 4 | 5365-01-096-9369 | 223 | 46 |
| 7690-01-077-1834 | 38 | 10 | 5340-01-096-9378 | 220 | 9 |
| 7690-01-077-1836 | 309 | 9 | 3040-01-097-3200 | 223 | 13 |
| 4710-01-077-1855 | 32 | 10 | 5925-01-097-6892 | 387 | 12 |
| 4710-01-077-1856 | 32 | 2 | 4720-01-098-5312 | 9 | 2 |
| 2510-01-077-1862 | 198 | 27 | 4720-01-098-5313 | 150 | 1 |
| 5935-01-077-3188 | 397 | 13 | 2510-01-098-6721 | 212 | 10 |
| 5930-01-077-5137 | 220 | 15 | 2540-01-098-6722 | 211 | 22 |
| 2540-01-077-5258 | 245 | 13 | | 226 | 13 |
| 5340-01-078-3808 | 273 | 22 | 2540-01-098-6723 | 236 | 6 |
| 5305-01-078-5072 | 228 | 24 | 2540-01-098-6724 | 236 | 3 |
| 2540-01-078-5770 | 295 | 32 | | 237 | 5 |
| | 324 | 34 | 5340-01-098-6769 | 192 | 14 |
| 5340-01-078-5887 | 74 | 8 | 5360-01-098-6772 | 211 | 21 |
| 5365-01-078-5900 | 155 | 6 | | 226 | 12 |
| 2510-01-079-3103 | 22 | 40 | 2510-01-098-6775 | 192 | 8 |
| | 24 | 3 | 2510-01-098-6776 | 192 | 8 |
| 5340-01-079-3104 | 277 | 8 | 2510-01-098-6777 | 192 | 8 |
| 2530-01-079-3105 | 155 | 2 | 5305-01-098-6781 | 192 | 7 |
| 4720-01-079-3157 | 25 | 3 | 5305-01-098-6782 | 211 | 20 |

SECTION IV

TM 9-2350-261-24P

CROSS REFERENCE INDEXES

NATIONAL STOCK NUMBER INDEX

| STOCK NUMBER | FIGURE NO | ITEM NO | STOCK NUMBER | FIGURE NO | ITEM NO |
|------------------|-----------|---------|------------------|-----------|---------|
| | 226 | 11 | 5330-01-107-4954 | 75 | 9 |
| 2510-01-098-6822 | 211 | 1 | 5331-01-107-4958 | 51 | 4 |
| 4720-01-098-7326 | 9 | 19 | 5935-01-107-8832 | 412 | 8 |
| 4730-01-098-7471 | 82 | 4 | 4730-01-107-9895 | 302 | 10 |
| 6680-01-099-6801 | 404 | 7 | 2930-01-107-9902 | 49 | 3 |
| 4730-01-100-0753 | 327 | 36 | 3120-01-107-9921 | 223 | 29 |
| 6145-01-101-4726 | 381 | 10 | 5365-01-107-9940 | 281 | 38 |
| | 391 | 29 | | 282 | 1 |
| | 401 | 12 | 3040-01-108-1093 | 40 | 18 |
| | BULK | 1 | 5935-01-108-4486 | 411 | 21 |
| 2590-01-101-8466 | 280 | 3 | 5310-01-108-5231 | 86 | 8 |
| 2590-01-101-8467 | 280 | 2 | 5340-01-108-9300 | 270 | 21 |
| 2590-01-101-8468 | 280 | 1 | 6145-01-110-4218 | 390 | 11 |
| 7690-01-101-8473 | 309 | 15 | | 390 | 19 |
| 3040-01-102-0071 | 220 | 13 | | 391 | 26 |
| 5340-01-102-0203 | 231 | 16 | | 396 | 15 |
| 2510-01-102-4626 | 184 | 2 | | BULK | 63 |
| 5120-01-102-4627 | 414 | 10 | 6145-01-110-4219 | 390 | 7 |
| 5120-01-102-4628 | 414 | 9 | | 390 | 15 |
| 6145-01-102-4659 | 384 | 13 | | BULK | 64 |
| | 385 | 5 | 5340-01-110-4231 | 201 | 13 |
| | BULK | 65 | 4140-01-111-2267 | 50 | 16 |
| 7690-01-102-4734 | 310 | 1 | 5340-01-112-6397 | 356 | 37 |
| 7690-01-102-7171 | 309 | 10 | | 359 | 19 |
| 5310-01-102-9871 | 86 | 14 | | 365 | 31 |
| 4730-01-103-3275 | 312 | 18 | | 369 | 21 |
| 5340-01-104-7700 | 277 | 21 | 7690-01-114-3702 | 15 | 12 |
| 5355-01-104-9003 | 244 | 16 | 5640-01-115-0777 | 384 | 15 |
| 9535-01-105-0776 | 229 | 41 | 2520-01-115-1808 | 146 | 8 |
| 2510-01-105-0778 | 223 | 33 | 5935-01-116-3615 | 374 | 37 |
| 5340-01-105-0985 | 229 | 36 | 5340-01-116-9138 | 260 | 12 |
| 5340-01-105-1002 | 275 | 22 | 4710-01-118-5621 | 14 | 10 |
| 7690-01-105-1035 | 292 | 7 | 4720-01-118-9002 | 150 | 18 |
| 7690-01-105-1036 | 309 | 1 | 4720-01-119-0246 | BULK | 14 |
| 7690-01-105-1037 | 310 | 8 | 2590-01-119-5856 | 333 | 1 |
| 2540-01-105-3037 | 37 | 5 | 2590-01-119-5857 | 333 | 1 |
| 2510-01-105-3044 | 184 | 2 | 2590-01-119-5858 | 333 | 1 |
| 9535-01-105-3362 | 220 | 18 | 2990-01-119-5873 | 334 | 8 |
| 3040-01-105-7166 | 40 | 14 | 4720-01-119-8101 | BULK | 16 |
| 3040-01-105-7167 | 41 | 6 | 4720-01-119-8102 | BULK | 17 |
| 5310-01-106-1146 | 277 | 4 | 2520-01-120-2169 | 134 | 6 |
| | 277 | 20 | 5365-01-120-7306 | 155 | 7 |
| | 279 | 4 | 3120-01-122-5508 | 222 | 3 |
| 3030-01-106-4047 | 333 | 3 | 6220-01-123-1353 | 80 | 7 |
| 4720-01-106-6616 | BULK | 20 | 5331-01-123-3300 | 51 | 6 |
| 4010-01-106-7927 | 351 | 17 | 5340-01-124-9311 | 23 | 22 |
| 5340-01-106-7977 | 23 | 34 | 3020-01-125-2637 | 52 | 9 |
| 7690-01-106-8116 | 307 | 6 | 3120-01-125-2642 | 52 | 8 |
| 5340-01-106-8142 | 266 | 23 | 2590-01-125-6154 | 297 | 4 |
| | 276 | 19 | | 298 | 6 |
| 2540-01-107-1750 | 241 | 8 | | 302 | 34 |
| 2540-01-107-3219 | 241 | 4 | | 325 | 6 |
| | 246 | 3 | | 326 | 27 |
| 2540-01-107-3225 | 241 | 2 | | 330 | 8 |
| 2540-01-107-3227 | 246 | 7 | | 336 | 19 |
| 2540-01-107-3229 | 246 | 13 | 5985-01-125-9657 | 274 | 22 |
| 5340-01-107-3230 | 241 | 10 | 2590-01-125-9658 | 328 | 1 |
| 4010-01-107-3340 | 241 | 9 | 4730-01-125-9659 | 329 | 11 |
| | 246 | 11 | 5340-01-125-9660 | 329 | 1 |
| 5315-01-107-3362 | 241 | 14 | 2510-01-125-9663 | 196 | 10 |
| 5340-01-107-3364 | 245 | 7 | 4730-01-125-9694 | 329 | 23 |
| 2540-01-107-3371 | 241 | 6 | 4730-01-125-9696 | 328 | 14 |
| | 246 | 5 | 5340-01-125-9705 | 329 | 5 |
| 2540-01-107-3398 | 241 | 3 | 5340-01-125-9706 | 100 | 22 |
| 2540-01-107-3452 | 245 | 3 | | 107 | 22 |

SECTION IV

TM 9-2350-261-24P

CROSS REFERENCE INDEXES

NATIONAL STOCK NUMBER INDEX

| STOCK NUMBER | FIGURE NO | ITEM NO | STOCK NUMBER | FIGURE NO | ITEM NO |
|------------------|-----------|---------|------------------|-----------|---------|
| | 109 | 21 | 2530-01-139-3748 | 163 | 5 |
| 5340-01-125-9706 | 111 | 27 | 5340-01-139-4429 | 9 | 3 |
| 3030-01-125-9707 | 333 | 4 | 2540-01-139-9659 | 249 | 20 |
| 4720-01-125-9709 | 24 | 4 | 2540-01-139-9660 | 249 | 9 |
| 5340-01-125-9712 | 164 | 14 | 5360-01-139-9802 | 249 | 15 |
| 5340-01-125-9713 | 165 | 2 | 2540-01-139-9882 | 249 | 13 |
| 4720-01-125-9716 | 29 | 5 | 5340-01-139-9890 | 249 | 16 |
| 4710-01-125-9718 | 26 | 32 | 4720-01-140-0062 | 325 | 36 |
| 2990-01-125-9720 | 329 | 16 | 5340-01-140-4500 | 231 | 7 |
| 4730-01-125-9989 | 46 | 6 | 5365-01-140-4506 | 277 | 40 |
| 5330-01-126-3422 | 258 | 26 | 2590-01-140-4508 | 229 | 33 |
| 6150-01-126-3527 | 62 | 2 | 5340-01-140-4513 | 227 | 3 |
| 2590-01-126-3566 | 181 | 10 | 2590-01-140-4514 | 74 | 13 |
| 5330-01-126-3688 | BULK | 37 | 5355-01-140-4550 | 74 | 20 |
| 5365-01-126-7515 | 277 | 29 | 2590-01-140-4553 | 112 | 1 |
| 5935-01-127-2089 | 388 | 39 | 2590-01-140-4554 | 112 | 1 |
| 5340-01-127-5482 | 391 | 5 | 5315-01-140-4558 | 74 | 22 |
| 4720-01-127-6546 | 35 | 14 | 5365-01-140-4577 | 231 | 21 |
| 2540-01-127-6919 | 236 | 26 | 5365-01-140-4578 | 74 | 14 |
| 5340-01-127-7904 | 35 | 28 | 2510-01-140-6591 | 222 | 1 |
| 2990-01-128-0088 | 48 | 15 | 2510-01-140-6592 | 205 | 2 |
| 4910-01-128-0093 | 415 | 2 | 5305-01-140-9118 | 154 | 7 |
| 5120-01-128-0094 | 415 | 3 | | 259 | 7 |
| 5340-01-128-0191 | 85 | 23 | | 358 | 14 |
| 6210-01-128-2720 | 401 | 8 | | 363 | 17 |
| 5340-01-128-9531 | 164 | 15 | | 365 | 8 |
| | 165 | 5 | | 371 | 8 |
| 3040-01-128-9534 | 165 | 1 | | 376 | 34 |
| 5306-01-128-9535 | 164 | 7 | | 396 | 21 |
| | 165 | 8 | 4710-01-142-3208 | 26 | 39 |
| 2530-01-128-9536 | 164 | 1 | 1450-01-142-7476 | 284 | 19 |
| 5306-01-128-9555 | 164 | 11 | 5340-01-142-8254 | 223 | 52 |
| | 165 | 14 | 2510-01-142-8255 | 192 | 1 |
| 5310-01-128-9567 | 164 | 12 | 2510-01-142-8256 | 192 | 1 |
| | 165 | 4 | 4710-01-142-8301 | 26 | 23 |
| 5340-01-128-9568 | 182 | 27 | 5360-01-143-6971 | 249 | 10 |
| | 183 | 12 | 2590-01-144-2910 | 74 | 17 |
| 3040-01-129-0276 | 48 | 21 | 4010-01-144-8682 | 349 | 11 |
| 5330-01-129-0361 | 335 | 15 | 2590-01-144-8899 | 94 | 1 |
| 4730-01-129-0481 | 137 | 10 | 2920-01-144-8900 | 90 | 1 |
| 4730-01-129-5572 | 325 | 11 | 2510-01-145-7164 | 192 | 1 |
| 2530-01-130-3366 | 160 | 3 | 3020-01-146-8942 | 53 | 5 |
| 4720-01-130-6658 | 142 | 10 | 6150-01-146-8956 | 56 | 12 |
| 5310-01-131-5491 | 168 | 25 | 5340-01-146-9006 | 53 | 20 |
| 5306-01-131-9825 | 158 | 1 | 5935-01-147-0148 | 388 | 16 |
| 5306-01-132-3363 | 158 | 5 | 3030-01-147-1565 | 53 | 9 |
| | 159 | 6 | 5310-01-147-5859 | 388 | 9 |
| 5340-01-132-5145 | 6 | 8 | 5305-01-147-6735 | 83 | 23 |
| | 7 | 11 | 5340-01-149-4538 | 221 | 16 |
| 2520-01-133-9227 | 134 | 4 | 7690-01-149-4608 | 305 | 3 |
| 8145-01-133-9380 | 134 | 5 | | 306 | 1 |
| 3120-01-134-3798 | 175 | 4 | | 308 | 2 |
| 4730-01-134-6559 | 297 | 32 | 4730-01-149-5844 | 7 | 2 |
| | 325 | 32 | 4730-01-149-7156 | 8 | 9 |
| | 327 | 3 | 5340-01-149-8002 | 266 | 17 |
| 5340-01-136-1196 | 104 | 8 | | 276 | 14 |
| 5340-01-137-3858 | 256 | 15 | 5935-01-150-8751 | 391 | 30 |
| 2510-01-137-3914 | 197 | 30 | 2520-01-151-5289 | 149 | 2 |
| 4210-01-137-5923 | 407 | 4 | 5975-01-151-7033 | 94 | 31 |
| 4720-01-137-6305 | 293 | 3 | | 95 | 16 |
| | 294 | 4 | 5360-01-152-1047 | 223 | 15 |
| 5310-01-138-4717 | 72 | 6 | 5360-01-152-1048 | 223 | 6 |
| | 97 | 10 | 2590-01-152-1061 | 229 | 24 |
| 4730-01-138-7152 | 366 | 7 | 6680-01-152-1062 | 142 | 2 |
| 5365-01-139-0638 | 407 | 20 | 5340-01-152-4724 | 212 | 5 |

SECTION IV

TM 9-2350-261-24P

CROSS REFERENCE INDEXES

NATIONAL STOCK NUMBER INDEX

| STOCK NUMBER | FIGURE NO | ITEM NO | STOCK NUMBER | FIGURE NO | ITEM NO |
|------------------|-----------|---------|------------------|-----------|---------|
| 5340-01-152-4725 | 216 | 5 | 5315-01-175-2140 | 241 | 12 |
| 5340-01-152-4725 | 216 | 6 | 5935-01-175-8417 | 398 | 21 |
| 5340-01-152-4726 | 216 | 4 | 5935-01-175-8420 | 128 | 8 |
| 5340-01-152-4747 | 212 | 13 | | 129 | 12 |
| 5340-01-152-4748 | 212 | 14 | 5935-01-176-1708 | 100 | 13 |
| 9905-01-152-7133 | 304 | 1 | | 109 | 12 |
| 3130-01-153-1810 | 202 | 22 | | 111 | 19 |
| 2590-01-154-3889 | 238 | 2 | | 391 | 19 |
| 2540-01-154-3890 | 320 | 8 | | 397 | 17 |
| 5935-01-154-6264 | 335 | 1 | | 398 | 9 |
| 5310-01-154-6728 | 90 | 12 | | 400 | 8 |
| | 94 | 9 | 5340-01-180-1639 | 281 | 43 |
| 2530-01-154-7948 | 155 | 1 | 5935-01-184-1498 | 94 | 25 |
| 2510-01-154-9997 | 229 | 14 | | 96 | 27 |
| 2510-01-154-9998 | 229 | 43 | 4730-01-184-4199 | 298 | 41 |
| 2510-01-154-9999 | 229 | 13 | 7690-01-184-4932 | 303 | 14 |
| 5365-01-155-0076 | 206 | 22 | | 304 | 13 |
| 5365-01-155-0077 | 206 | 21 | 7690-01-184-4933 | 303 | 3 |
| 5365-01-155-0078 | 206 | 20 | | 304 | 3 |
| 6150-01-155-3854 | 352 | 2 | 7690-01-184-4935 | 303 | 6 |
| 6150-01-155-3855 | 352 | 3 | 7690-01-184-4936 | 303 | 11 |
| 5310-01-156-7704 | 33 | 19 | 7690-01-184-4940 | 307 | 13 |
| 4720-01-157-3800 | 6 | 3 | 7690-01-184-4941 | 303 | 11 |
| 2540-01-157-3802 | 236 | 1 | 5330-01-186-5856 | 80 | 6 |
| | 237 | 1 | 4730-01-187-6671 | 3 | 2 |
| 4730-01-157-6224 | 35 | 22 | | 35 | 30 |
| | 37 | 1 | 7690-01-188-5143 | 303 | 5 |
| 4730-01-157-6225 | 14 | 8 | | 304 | 6 |
| 2510-01-157-6313 | 221 | 1 | 7690-01-188-5145 | 303 | 7 |
| 4730-01-157-8938 | 14 | 14 | | 304 | 7 |
| 5935-01-159-3076 | 392 | 4 | 7690-01-188-5146 | 303 | 15 |
| 4730-01-159-9734 | 338 | 13 | | 304 | 14 |
| | 341 | 22 | 7690-01-188-5147 | 303 | 13 |
| | 344 | 4 | | 304 | 12 |
| 2540-01-162-3622 | 295 | 18 | 7690-01-188-5148 | 305 | 10 |
| 2540-01-162-3834 | 295 | 8 | | 311 | 8 |
| | 324 | 14 | 7690-01-188-5149 | 305 | 5 |
| | 326 | 31 | | 306 | 7 |
| | 329 | 24 | | 308 | 4 |
| 2920-01-162-7002 | 52 | 1 | | 311 | 3 |
| 5340-01-162-7040 | 197 | 7 | 2920-01-188-7438 | 55 | 1 |
| 2910-01-162-8007 | 151 | 1 | 7690-01-188-7530 | 303 | 6 |
| 2540-01-163-1331 | 80 | 2 | 4730-01-189-6392 | 33 | 16 |
| 6145-01-166-6181 | 374 | 39 | | 46 | 17 |
| 5999-01-167-0838 | 273 | 10 | 4720-01-191-8334 | 26 | 1 |
| 6110-01-167-1809 | 61 | 14 | 5340-01-193-2778 | 394 | 3 |
| 5340-01-167-1810 | 121 | 23 | 5999-01-193-3613 | 10 | 7 |
| 6150-01-167-5091 | 89 | 15 | 4720-01-196-4888 | 34 | 21 |
| 5935-01-168-0801 | 105 | 28 | 5935-01-196-6906 | 377 | 5 |
| 5330-01-168-4171 | 121 | 22 | 5340-01-197-1444 | 283 | 10 |
| 5975-01-169-5158 | 412 | 13 | 5340-01-197-2717 | 283 | 16 |
| 2540-01-169-5159 | 295 | 8 | 2990-01-197-8316 | 42 | 15 |
| | 324 | 14 | 9905-01-198-8832 | 303 | 16 |
| | 326 | 31 | | 304 | 9 |
| | 329 | 24 | 5935-01-200-0827 | 125 | 10 |
| 6110-01-169-5165 | 411 | 30 | 5310-01-203-2314 | 41 | 9 |
| 5340-01-169-5170 | 218 | 7 | 2540-01-203-5739 | 184 | 6 |
| 2590-01-169-5177 | 125 | 1 | 2540-01-203-5740 | 184 | 5 |
| 6150-01-169-5178 | 127 | 1 | 2540-01-203-5741 | 184 | 8 |
| 6150-01-169-5179 | 126 | 1 | 2540-01-203-5743 | 184 | 7 |
| 5995-01-169-5180 | 412 | 7 | 5306-01-204-3999 | 13 | 1 |
| 5360-01-169-8054 | 241 | 13 | 5930-01-204-4458 | 58 | 3 |
| | 246 | 15 | | 65 | 21 |
| 5935-01-171-1966 | 374 | 41 | | 83 | 28 |
| 2590-01-175-0334 | 221 | 17 | 5340-01-205-5984 | 53 | 18 |

SECTION IV

TM 9-2350-261-24P

CROSS REFERENCE INDEXES

NATIONAL STOCK NUMBER INDEX

| STOCK NUMBER | FIGURE NO | ITEM NO | STOCK NUMBER | FIGURE NO | ITEM NO |
|------------------|-----------|---------|------------------|-----------|---------|
| 4330-01-205-5985 | 34 | 26 | 4210-01-239-4882 | 407 | 22 |
| 6135-01-207-3490 | 260 | 9 | 5340-01-239-4883 | 407 | 3 |
| 5925-01-208-7217 | 387 | 27 | 2540-01-239-6839 | 211 | 6 |
| 5340-01-209-1669 | 53 | 12 | 2510-01-239-6903 | 211 | 1 |
| 5340-01-209-1670 | 53 | 27 | 4210-01-239-6916 | 407 | 9 |
| 4820-01-210-0274 | 46 | 12 | 2590-01-240-2166 | 194 | 18 |
| 4730-01-210-4252 | 46 | 16 | 5340-01-241-9149 | 244 | 26 |
| 5340-01-210-8816 | 53 | 10 | 5935-01-242-5598 | 376 | 24 |
| 3020-01-210-8826 | 52 | 7 | 5310-01-244-1062 | 270 | 23 |
| 6220-01-211-8397 | 81 | 12 | 5935-01-244-6609 | 377 | 2 |
| 6220-01-211-8419 | 81 | 19 | 2540-01-244-9793 | 244 | 34 |
| 5310-01-216-6636 | 10 | 4 | 2540-01-245-2425 | 244 | 12 |
| 2540-01-217-8471 | 241 | 17 | 2540-01-245-2426 | 244 | 17 |
| 4720-01-217-9958 | BULK | 39 | 6680-01-246-0305 | 51 | 3 |
| 2590-01-222-7708 | 230 | 3 | 2510-01-246-0904 | 242 | 16 |
| 2590-01-222-7709 | 230 | 2 | 5340-01-246-0905 | 242 | 7 |
| 4730-01-223-3756 | 31 | 13 | 2590-01-246-0908 | 242 | 22 |
| 5935-01-225-1986 | 386 | 1 | 5340-01-246-0964 | 244 | 14 |
| | 391 | 32 | 2540-01-246-1013 | 242 | 5 |
| | 398 | 17 | 2540-01-246-1014 | 242 | 2 |
| 4820-01-226-1554 | 325 | 40 | 5995-01-246-1022 | 116 | 1 |
| 2540-01-226-2346 | 230 | 1 | | 410 | 11 |
| 5340-01-228-0697 | 50 | 22 | 5340-01-246-8279 | 197 | 5 |
| 6110-01-229-3460 | 68 | 3 | | 198 | 4 |
| 5995-01-232-2969 | 94 | 1 | 7690-01-248-1318 | 303 | 9 |
| 5935-01-232-5284 | 386 | 7 | | 305 | 4 |
| 7690-01-232-8120 | 61 | 1 | 2590-01-248-8014 | 233 | 10 |
| | 64 | 25 | 2590-01-248-8015 | 233 | 12 |
| 8145-01-232-9447 | 1 | 3 | 2590-01-248-8016 | 233 | 7 |
| 5340-01-234-2740 | 394 | 42 | 2590-01-248-8017 | 233 | 8 |
| 5340-01-235-0371 | 194 | 10 | 3040-01-248-8921 | 374 | 19 |
| 5340-01-235-0372 | 194 | 19 | | 374 | 48 |
| 5340-01-235-0373 | 215 | 4 | 4730-01-249-0420 | 374 | 54 |
| 2590-01-235-0374 | 374 | 43 | | 377 | 8 |
| 2510-01-235-0375 | 374 | 15 | 4730-01-249-0421 | 374 | 53 |
| 2805-01-235-0376 | 375 | 27 | | 377 | 24 |
| 2540-01-235-0377 | 375 | 6 | 4710-01-249-0462 | 377 | 16 |
| 6150-01-235-0418 | 374 | 23 | 6110-01-249-1603 | 68 | 6 |
| 6150-01-235-0419 | 376 | 1 | 4720-01-249-2030 | 377 | 23 |
| 6150-01-235-0420 | 376 | 16 | 4720-01-249-2031 | 377 | 19 |
| 6150-01-235-0421 | 376 | 6 | 4720-01-249-2032 | 377 | 9 |
| 6150-01-235-0422 | 377 | 1 | 5340-01-249-3667 | 194 | 16 |
| 2540-01-235-0445 | 246 | 2 | 5365-01-249-3685 | 194 | 9 |
| 2510-01-235-0453 | 212 | 10 | 5365-01-249-3686 | 215 | 5 |
| 2540-01-235-0458 | 234 | 13 | 2930-01-249-6859 | 46 | 14 |
| 2540-01-235-0459 | 245 | 1 | 5365-01-249-7695 | 112 | 9 |
| 2540-01-235-0460 | 246 | 1 | 4730-01-250-1783 | 27 | 9 |
| 6150-01-235-0463 | 376 | 20 | 5340-01-250-4663 | 376 | 38 |
| 5325-01-235-3610 | 287 | 15 | 5360-01-250-5648 | 246 | 17 |
| 2540-01-235-5037 | 228 | 10 | 5360-01-251-2075 | 407 | 15 |
| 5310-01-236-2574 | 102 | 6 | 4210-01-251-6275 | 407 | 1 |
| | 110 | 22 | 4210-01-251-6276 | 257 | 1 |
| 5340-01-236-2631 | 292 | 14 | 5365-01-251-9292 | 244 | 35 |
| 6150-01-238-5738 | 300 | 22 | 5340-01-252-0237 | 244 | 31 |
| 5935-01-238-7403 | 396 | 16 | 9330-01-252-1239 | 297 | 16 |
| 5935-01-238-8108 | 386 | 12 | | 298 | 19 |
| | 398 | 22 | | 327 | 33 |
| 5935-01-238-9006 | 105 | 27 | 4210-01-252-1632 | 407 | 8 |
| 4210-01-239-1636 | 407 | 6 | 5315-01-252-5369 | 244 | 5 |
| 5330-01-239-1779 | 407 | 7 | 9535-01-252-5415 | 233 | 4 |
| 5330-01-239-1780 | 407 | 19 | 2510-01-252-5416 | 233 | 5 |
| 4710-01-239-1842 | 407 | 11 | 4820-01-252-7379 | 26 | 26 |
| 5935-01-239-3850 | 386 | 10 | | 27 | 10 |
| 5340-01-239-4881 | 197 | 2 | | 34 | 19 |
| | 198 | 2 | 5340-01-252-8013 | 223 | 64 |

SECTION IV

TM 9-2350-261-24P

CROSS REFERENCE INDEXES

NATIONAL STOCK NUMBER INDEX

| STOCK NUMBER | FIGURE NO | ITEM NO | STOCK NUMBER | FIGURE NO | ITEM NO |
|------------------|-----------|---------|------------------|-----------|---------|
| 6220-01-252-9283 | 76 | 2 | 5340-01-285-7512 | 265 | 9 |
| 5305-01-253-2997 | 173 | 16 | 5340-01-286-0470 | 264 | 4 |
| 2510-01-253-6111 | 233 | 6 | 5325-01-286-0857 | 337 | 1 |
| 5305-01-253-9021 | 173 | 7 | 5310-01-292-7760 | 265 | 6 |
| 9905-01-254-1668 | 407 | 12 | 5365-01-292-7763 | 265 | 10 |
| 9905-01-254-1669 | 407 | 21 | 7690-01-293-7627 | 307 | 14 |
| 5935-01-254-5044 | 388 | 31 | 2815-01-295-7458 | 1 | 1 |
| 5360-01-254-6474 | 244 | 23 | 2510-01-298-4039 | 190 | 13 |
| 6145-01-255-3625 | BULK | 56 | 2920-01-298-8072 | 53 | 2 |
| 9535-01-256-0038 | 233 | 3 | 5340-01-299-8901 | 182 | 30 |
| 5315-01-256-5319 | 246 | 14 | 2920-01-300-3737 | 54 | 1 |
| 2540-01-257-3870 | 243 | 8 | 4730-01-301-4254 | 44 | 17 |
| 2910-01-257-3901 | 23 | 31 | 2920-01-301-6846 | 53 | 2 |
| 2530-01-257-3906 | KIT | 9 | 3030-01-301-8013 | 47 | 1 |
| 5935-01-257-4027 | 273 | 3 | 9905-01-301-9857 | 304 | 5 |
| | 273 | 9 | 9905-01-301-9858 | 304 | 4 |
| 4730-01-258-3841 | 374 | 52 | 9905-01-302-4475 | 304 | 15 |
| | 375 | 10 | 6145-01-302-6023 | 383 | 26 |
| 4730-01-259-4429 | 374 | 55 | | 392 | 8 |
| | 375 | 11 | | BULK | 43 |
| 5340-01-259-4432 | 43 | 7 | 6650-01-302-7685 | 199 | 20 |
| 5935-01-259-4813 | 388 | 27 | 6240-01-303-1003 | 387 | 18 |
| 5935-01-259-8483 | 398 | 27 | 5310-01-303-4701 | 354 | 20 |
| 5935-01-260-5075 | 388 | 42 | 2510-01-305-4504 | 205 | 1 |
| 2540-01-260-5126 | 251 | 29 | 2510-01-305-6341 | 192 | 1 |
| 5935-01-260-9648 | 385 | 25 | 4930-01-305-8430 | 297 | 7 |
| 5935-01-261-9313 | 388 | 29 | | 298 | 40 |
| 4720-01-262-0990 | 375 | 26 | | 325 | 37 |
| 4720-01-262-0991 | 375 | 28 | | 327 | 13 |
| 4720-01-262-0992 | 375 | 9 | 2510-01-305-8869 | 192 | 8 |
| 4720-01-262-8428 | 375 | 25 | 5330-01-305-9506 | 18 | 12 |
| 5820-01-263-1760 | 273 | 21 | 2530-01-308-1390 | KIT | 10 |
| 5935-01-263-5086 | 385 | 21 | 5340-01-308-6343 | 51 | 5 |
| 4730-01-263-7151 | 27 | 7 | 2910-01-308-8807 | 21 | 12 |
| 5340-01-264-5991 | 414 | 12 | 5340-01-309-6591 | 228 | 31 |
| 5315-01-265-0528 | 223 | 62 | 5340-01-309-7216 | 129 | 7 |
| 5935-01-265-3083 | 391 | 20 | 6150-01-310-1829 | 285 | 1 |
| 6145-01-267-2049 | BULK | 47 | 2910-01-310-2101 | 323 | 21 |
| 5935-01-268-3928 | 388 | 19 | | 332 | 1 |
| | 388 | 25 | 2590-01-311-1718 | 288 | 18 |
| 5305-01-269-7393 | 374 | 21 | 5310-01-312-4959 | 270 | 3 |
| 7690-01-270-1215 | 305 | 1 | 2590-01-312-7356 | 288 | 18 |
| | 306 | 5 | 4710-01-312-9198 | 302 | 1 |
| | 311 | 2 | | 325 | 29 |
| 5340-01-270-1807 | 244 | 20 | 5365-01-315-8396 | 34 | 4 |
| 5975-01-271-4008 | 121 | 24 | 5305-01-318-9181 | 216 | 30 |
| 5310-01-274-3255 | 393 | 7 | 4730-01-320-6379 | 32 | 9 |
| 5975-01-276-5220 | 121 | 20 | 5340-01-320-8293 | 278 | 9 |
| 5365-01-276-7510 | 277 | 24 | 5410-01-323-2454 | 290 | 2 |
| 4730-01-278-1001 | 325 | 12 | 5340-01-327-0998 | 182 | 10 |
| 3130-01-278-2503 | 154 | 21 | 2540-01-328-0163 | 221 | 8 |
| 2530-01-278-7864 | 154 | 1 | 6665-01-328-1857 | 411 | 1 |
| 2530-01-278-7865 | 154 | 1 | 9905-01-329-0268 | 305 | 6 |
| 2530-01-278-7866 | 154 | 1 | | 306 | 6 |
| 6145-01-279-7802 | 382 | 5 | 3040-01-329-2189 | 312 | 23 |
| | BULK | 2 | | 313 | 18 |
| 5310-01-280-5795 | 367 | 29 | 5315-01-329-7547 | 227 | 5 |
| | 392 | 34 | 5360-01-329-8576 | 227 | 8 |
| 5310-01-280-5796 | 267 | 19 | 5340-01-329-8582 | 182 | 20 |
| | 286 | 13 | | 255 | 17 |
| | 286 | 14 | | 261 | 2 |
| | 286 | 19 | | 266 | 14 |
| | 397 | 3 | | 272 | 20 |
| 5340-01-285-0135 | 265 | 3 | | 277 | 39 |
| 5340-01-285-0619 | 264 | 6 | 5340-01-329-8587 | 227 | 4 |

SECTION IV

TM 9-2350-261-24P

CROSS REFERENCE INDEXES

NATIONAL STOCK NUMBER INDEX

| STOCK NUMBER | FIGURE NO | ITEM NO | STOCK NUMBER | FIGURE NO | ITEM NO |
|------------------|-----------|---------|------------------|-----------|---------|
| 5340-01-329-9546 | 164 | 4 | 6110-01-366-8910 | 398 | 3 |
| 5970-01-330-4461 | 295 | 17 | 6110-01-366-8911 | 400 | 19 |
| | 324 | 22 | 5340-01-368-4710 | 269 | 4 |
| | 326 | 20 | 5360-01-368-4768 | 267 | 28 |
| 5340-01-332-0933 | 411 | 4 | 5340-01-368-5125 | 383 | 11 |
| 5340-01-332-1520 | 182 | 16 | 5340-01-368-5127 | 393 | 6 |
| 5340-01-332-1541 | 182 | 12 | 5340-01-368-5131 | 398 | 1 |
| 5935-01-332-3276 | 273 | 4 | 5340-01-368-5173 | 383 | 16 |
| | 390 | 8 | 5340-01-368-5321 | 269 | 18 |
| 5310-01-333-1883 | 367 | 27 | 5340-01-368-5397 | 269 | 12 |
| 5935-01-334-6754 | 388 | 47 | 5340-01-368-5405 | 289 | 19 |
| 5410-01-334-7529 | 290 | 2 | 5340-01-368-5772 | 269 | 20 |
| 2510-01-335-9886 | 207 | 14 | 5305-01-368-6126 | 402 | 4 |
| | 212 | 23 | 5340-01-368-6145 | 383 | 7 |
| | 216 | 29 | 5340-01-368-6146 | 393 | 9 |
| | 225 | 28 | 4720-01-368-6169 | 338 | 24 |
| 6230-01-339-4637 | 402 | 1 | | 341 | 28 |
| 6145-01-341-9591 | 370 | 10 | | 344 | 22 |
| | 376 | 17 | 5340-01-368-7294 | 269 | 6 |
| | BULK | 41 | 5340-01-368-7298 | 400 | 5 |
| 4720-01-342-2436 | 377 | 25 | 5365-01-368-7347 | 269 | 31 |
| 4720-01-342-2437 | 377 | 13 | 5340-01-368-8095 | 269 | 3 |
| 4730-01-343-2019 | 26 | 13 | 5340-01-369-1739 | 289 | 20 |
| 2590-01-347-7434 | 259 | 9 | 5340-01-369-3564 | 270 | 14 |
| 2590-01-347-7435 | 259 | 10 | 5340-01-369-4833 | 392 | 28 |
| 2590-01-347-7436 | 259 | 11 | 5340-01-369-4834 | 270 | 13 |
| 2590-01-347-7437 | 259 | 12 | 5340-01-369-4837 | 267 | 17 |
| 1095-01-347-7609 | 259 | 13 | 5340-01-369-4838 | 270 | 11 |
| 2590-01-347-8585 | 260 | 3 | 5340-01-369-4857 | 394 | 1 |
| 2590-01-347-8586 | 260 | 15 | 5340-01-369-5530 | 396 | 12 |
| 2590-01-347-8649 | 30 | 17 | 5340-01-369-6237 | 382 | 10 |
| | 261 | 10 | 5340-01-369-6747 | 390 | 4 |
| 2590-01-347-8907 | 260 | 18 | 5340-01-369-6748 | 392 | 17 |
| 2590-01-347-8908 | 260 | 21 | 5340-01-369-6901 | 392 | 25 |
| 2590-01-347-8909 | 260 | 1 | 5340-01-369-7545 | 270 | 5 |
| 2590-01-348-1384 | 26 | 49 | 2510-01-369-9170 | 291 | 1 |
| 2590-01-348-1385 | 27 | 4 | 2540-01-370-0145 | 270 | 17 |
| 5365-01-348-3586 | 260 | 6 | 2510-01-370-0214 | 228 | 21 |
| 2590-01-348-6383 | 260 | 19 | 2540-01-370-0250 | 399 | 1 |
| 2590-01-348-6384 | 261 | 3 | 5945-01-370-0898 | 386 | 37 |
| 2540-01-348-6505 | 234 | 10 | 5925-01-370-0955 | 385 | 13 |
| 2590-01-348-6719 | 260 | 7 | 5895-01-370-1053 | 380 | 1 |
| 5340-01-348-7004 | 259 | 5 | 2590-01-370-1190 | 267 | 25 |
| 2510-01-349-3994 | 27 | 1 | 2590-01-370-1191 | 269 | 23 |
| 5340-01-350-0381 | 260 | 23 | 2540-01-370-1582 | 399 | 2 |
| 5365-01-350-2371 | 260 | 2 | 9905-01-370-1630 | 303 | 1 |
| 5340-01-350-8236 | 261 | 8 | 5985-01-370-5431 | 391 | 21 |
| 5340-01-350-8241 | 260 | 10 | | 394 | 26 |
| 9905-01-352-6603 | 303 | 1 | 2590-01-370-6389 | 380 | 7 |
| 2590-01-354-5431 | 259 | 4 | 5340-01-370-7390 | 386 | 33 |
| 2920-01-355-3986 | 50 | 25 | 5340-01-370-9747 | 267 | 8 |
| 7690-01-355-6340 | 303 | 11 | 5340-01-371-0523 | 228 | 19 |
| 5365-01-355-8807 | 194 | 17 | 5340-01-371-0524 | 228 | 19 |
| 9905-01-355-9391 | 303 | 1 | 5340-01-371-0924 | 269 | 32 |
| 6150-01-356-1608 | 102 | 1 | 2920-01-371-1392 | 392 | 20 |
| 5365-01-358-1686 | 223 | 12 | 2540-01-371-3202 | 270 | 1 |
| 6150-01-362-5239 | 319 | 1 | 5340-01-371-3753 | 228 | 19 |
| 6150-01-364-2893 | 317 | 3 | 5340-01-371-9427 | 399 | 16 |
| 7690-01-364-8731 | 256 | 16 | 6110-01-371-9937 | 383 | 8 |
| | 303 | 8 | 6110-01-372-1314 | 384 | 8 |
| | 304 | 8 | 5330-01-372-3053 | 286 | 8 |
| | 305 | 7 | 4330-01-372-4645 | 374 | 12 |
| | 306 | 14 | 5330-01-372-4755 | 390 | 33 |
| | 308 | 3 | 5340-01-372-4784 | 269 | 11 |
| | 309 | 6 | 5330-01-372-4998 | 286 | 3 |

SECTION IV

TM 9-2350-261-24P

CROSS REFERENCE INDEXES

NATIONAL STOCK NUMBER INDEX

| STOCK NUMBER | FIGURE NO | ITEM NO | STOCK NUMBER | FIGURE NO | ITEM NO |
|------------------|-----------|---------|------------------|-----------|---------|
| 6145-01-372-5284 | 398 | 28 | 5305-01-389-8000 | 362 | 4 |
| 6110-01-372-6986 | 384 | 11 | | 364 | 21 |
| 5985-01-373-0531 | 286 | 7 | 2530-01-392-6040 | 160 | 1 |
| 5995-01-373-1137 | 273 | 7 | 2530-01-392-6043 | 160 | 1 |
| 5985-01-373-3298 | 286 | 2 | 5340-01-393-2840 | 290 | 1 |
| 5330-01-373-3649 | 374 | 11 | 5340-01-395-1412 | 362 | 17 |
| 6150-01-373-5616 | 387 | 7 | 5340-01-395-1413 | 362 | 5 |
| 6210-01-373-5807 | 273 | 16 | | 365 | 4 |
| 5340-01-373-6357 | 266 | 31 | 5340-01-395-1414 | 362 | 29 |
| | 363 | 11 | 5340-01-395-1416 | 358 | 1 |
| | 366 | 11 | | 365 | 32 |
| 5340-01-373-6891 | 270 | 18 | | 371 | 42 |
| 6150-01-373-8624 | 387 | 28 | 5340-01-395-1417 | 364 | 14 |
| 6150-01-374-7766 | 273 | 2 | | 366 | 26 |
| 6150-01-374-7768 | 394 | 33 | | 372 | 17 |
| 5940-01-375-3770 | 385 | 3 | 5995-01-395-2553 | 362 | 26 |
| 5975-01-376-1926 | 130 | 22 | 5995-01-395-2554 | 363 | 10 |
| 5975-01-376-2278 | 391 | 1 | 5995-01-395-2555 | 365 | 12 |
| 6150-01-376-3020 | 394 | 22 | 5995-01-395-2556 | 356 | 17 |
| 6150-01-376-5795 | 392 | 1 | | 359 | 17 |
| 7125-01-376-7008 | 267 | 10 | | 365 | 14 |
| 7125-01-376-7720 | 267 | 9 | | 369 | 16 |
| 5995-01-377-2499 | 395 | 4 | 5995-01-395-2558 | 362 | 3 |
| 6150-01-377-5490 | 394 | 21 | | 366 | 9 |
| 6150-01-378-1307 | 396 | 23 | 5340-01-395-5094 | 297 | 11 |
| 6150-01-378-1965 | 395 | 23 | | 298 | 16 |
| 6150-01-378-2319 | 388 | 1 | 5340-01-395-5870 | 362 | 12 |
| 6150-01-378-3391 | 400 | 16 | | 363 | 15 |
| 6150-01-378-3475 | 386 | 21 | | 364 | 27 |
| 3040-01-379-3727 | 40 | 16 | | 365 | 10 |
| 6130-01-379-7042 | 392 | 10 | | 366 | 34 |
| 6110-01-379-7391 | 396 | 6 | | 369 | 32 |
| 6210-01-382-0299 | 402 | 2 | | 371 | 7 |
| 4720-01-382-1713 | 323 | 7 | 4710-01-395-7295 | 363 | 8 |
| 6150-01-382-2330 | 388 | 4 | 5340-01-395-7665 | 356 | 23 |
| 6110-01-382-7730 | 388 | 2 | | 358 | 20 |
| 6150-01-382-9413 | 390 | 5 | | 362 | 31 |
| 5995-01-382-9414 | 394 | 11 | | 363 | 40 |
| 5995-01-382-9430 | 394 | 12 | | 365 | 30 |
| 6150-01-382-9468 | 388 | 32 | | 369 | 28 |
| 5995-01-382-9469 | 394 | 14 | 5340-01-395-7666 | 366 | 38 |
| 5995-01-382-9503 | 393 | 17 | 5340-01-395-7670 | 323 | 10 |
| 5995-01-382-9525 | 388 | 28 | 5340-01-395-7671 | 362 | 15 |
| 5995-01-382-9527 | 394 | 13 | 5340-01-395-7672 | 364 | 28 |
| 5995-01-382-9537 | 388 | 36 | 6150-01-395-8310 | 363 | 38 |
| 6150-01-382-9555 | 390 | 13 | 4720-01-395-8776 | 364 | 23 |
| 5995-01-383-0401 | 388 | 11 | 4720-01-395-8777 | 363 | 7 |
| 5995-01-383-0794 | 397 | 4 | 4720-01-395-8778 | 364 | 24 |
| 5330-01-383-2685 | 301 | 3 | | 366 | 27 |
| 6110-01-383-3744 | 388 | 8 | 6150-01-396-0903 | 357 | 13 |
| 4710-01-384-0945 | 408 | 9 | | 361 | 28 |
| 7690-01-384-5070 | 308 | 16 | | 363 | 18 |
| 6150-01-385-8017 | 388 | 50 | | 366 | 19 |
| 2540-01-385-9075 | 249 | 8 | | 367 | 9 |
| 5975-01-385-9692 | 269 | 7 | | 372 | 6 |
| 5305-01-386-0489 | 362 | 32 | 4720-01-396-1384 | 364 | 8 |
| | 364 | 25 | 4720-01-396-1385 | 366 | 30 |
| 5310-01-386-3546 | 32 | 13 | 4720-01-396-1387 | 364 | 2 |
| 5315-01-386-3977 | 265 | 2 | 4720-01-396-1388 | 360 | 11 |
| 6130-01-386-4798 | 392 | 10 | | 366 | 1 |
| 6110-01-386-6720 | 398 | 14 | | 367 | 5 |
| 5995-01-386-9441 | 268 | 13 | 2540-01-396-2473 | 379 | 22 |
| 5342-01-387-4007 | 23 | 9 | 2540-01-396-2826 | 295 | 8 |
| | 28 | 8 | | 324 | 14 |
| 2540-01-389-7795 | 241 | 1 | | 326 | 31 |

SECTION IV

TM 9-2350-261-24P

CROSS REFERENCE INDEXES

NATIONAL STOCK NUMBER INDEX

| STOCK NUMBER | FIGURE NO | ITEM NO | STOCK NUMBER | FIGURE NO | ITEM NO |
|------------------|-----------|---------|------------------|-----------|---------|
| 5925-01-396-2952 | 357 | 18 | 4720-01-452-9018 | 358 | 8 |
| 5925-01-396-2952 | 361 | 17 | 6150-01-452-9460 | 361 | 13 |
| | 364 | 11 | 5340-01-452-9921 | 325 | 35 |
| | 366 | 20 | 6150-01-452-9938 | 357 | 40 |
| | 367 | 11 | | 361 | 37 |
| | 372 | 12 | | 368 | 15 |
| 2990-01-396-4986 | 362 | 22 | 6150-01-453-0036 | 357 | 39 |
| 5998-01-396-9716 | 362 | 27 | | 361 | 36 |
| 5305-01-407-6217 | 364 | 6 | | 368 | 14 |
| 5340-01-407-7854 | 356 | 43 | 6150-01-453-0474 | 367 | 10 |
| | 359 | 24 | 6150-01-453-0476 | 366 | 18 |
| | 369 | 40 | 2510-01-453-0481 | 291 | 1 |
| 5945-01-410-8745 | 386 | 13 | 4730-01-453-2019 | 374 | 6 |
| | 386 | 32 | 6150-01-453-2115 | 361 | 42 |
| 2510-01-411-3625 | 194 | 1 | 6150-01-453-2121 | 357 | 14 |
| 2520-01-413-1975 | 146 | 7 | 6150-01-453-2134 | 361 | 41 |
| 5340-01-414-6263 | 379 | 28 | 6150-01-453-2768 | 357 | 27 |
| 5970-01-423-7741 | 193 | 2 | | 368 | 27 |
| | 231 | 6 | 6150-01-453-2769 | 357 | 28 |
| 6160-01-423-8109 | 411 | 32 | | 368 | 28 |
| 5340-01-425-0501 | 379 | 9 | 6150-01-453-2772 | 356 | 15 |
| 4010-01-433-1406 | 235 | 2 | 5340-01-453-3786 | 360 | 14 |
| | BULK | 9 | 5320-01-453-4912 | 286 | 5 |
| 5340-01-440-7566 | 375 | 12 | 5365-01-453-7090 | 374 | 8 |
| 6110-01-443-9949 | 68 | 3 | 5305-01-453-8145 | 374 | 1 |
| 6140-01-446-9498 | 85 | 20 | 2540-01-453-8263 | 357 | 15 |
| | 86 | 2 | | 361 | 14 |
| | 88 | 9 | | 366 | 23 |
| 5340-01-450-8713 | 387 | 4 | | 367 | 12 |
| 6150-01-451-2102 | 372 | 22 | 6150-01-453-8615 | 411 | 27 |
| 6150-01-451-2104 | 392 | 5 | 5340-01-453-8678 | 371 | 34 |
| 6150-01-451-2105 | 383 | 24 | 6150-01-453-8688 | 411 | 6 |
| 6150-01-451-2146 | 387 | 11 | 5995-01-453-8692 | 411 | 28 |
| 6150-01-451-2148 | 395 | 29 | 6150-01-453-8774 | 411 | 8 |
| 6150-01-451-2158 | 388 | 45 | 5315-01-454-5467 | 267 | 16 |
| 6150-01-451-2178 | 372 | 5 | 4720-01-454-6337 | 372 | 25 |
| 4720-01-451-2932 | 371 | 35 | 5240-01-455-2950 | 357 | 55 |
| 4720-01-451-2943 | 371 | 32 | | 361 | 32 |
| 4720-01-451-2953 | 371 | 45 | | 361 | 43 |
| 4720-01-451-2956 | 373 | 6 | | 368 | 18 |
| 4720-01-451-2959 | 373 | 12 | 5340-01-455-2951 | 357 | 42 |
| 4720-01-451-2962 | 373 | 13 | | 360 | 21 |
| 4720-01-451-2965 | 371 | 24 | | 368 | 4 |
| 4720-01-451-3232 | 373 | 7 | 5340-01-455-2953 | 357 | 47 |
| 6080-01-451-5531 | 394 | 16 | | 368 | 25 |
| 6080-01-451-5532 | 394 | 17 | 5340-01-455-2954 | 357 | 38 |
| 6080-01-451-5533 | 394 | 18 | | 360 | 3 |
| 5340-01-451-6838 | 372 | 2 | | 367 | 23 |
| 5340-01-451-6839 | 371 | 19 | 5340-01-455-2955 | 357 | 52 |
| 5340-01-451-6858 | 371 | 2 | | 368 | 10 |
| 6080-01-451-7402 | 394 | 15 | 2910-01-455-4603 | 374 | 10 |
| 5975-01-452-0140 | 397 | 9 | 5340-01-456-2523 | 357 | 21 |
| 4730-01-452-0142 | 325 | 39 | | 361 | 20 |
| 5340-01-452-1132 | 397 | 23 | | 368 | 20 |
| 2520-01-452-3227 | 146 | 2 | 5340-01-458-7714 | 399 | 9 |
| 6115-01-452-6513 | 321 | 1 | 5930-01-460-0839 | 357 | 1 |
| 5340-01-452-7462 | 371 | 5 | | 361 | 3 |
| 2540-01-452-7583 | 371 | 37 | | 368 | 31 |
| 4720-01-452-8173 | 360 | 13 | 7690-01-460-7494 | 303 | 11 |
| 4720-01-452-8197 | 357 | 31 | 7690-01-460-9612 | 356 | 45 |
| | 360 | 19 | | 365 | 34 |
| | 367 | 4 | 7690-01-461-2038 | 308 | 15 |
| 4720-01-452-8202 | 360 | 23 | 7690-01-461-3047 | 308 | 18 |
| 4720-01-452-8573 | 364 | 22 | 5935-01-464-1697 | 381 | 4 |
| 4720-01-452-9009 | 358 | 5 | | 391 | 9 |

SECTION IV

TM 9-2350-261-24P

CROSS REFERENCE INDEXES

NATIONAL STOCK NUMBER INDEX

| STOCK NUMBER | FIGURE NO | ITEM NO | STOCK NUMBER | FIGURE NO | ITEM NO |
|------------------|-----------|---------|------------------|-----------|---------|
| | 401 | 14 | | 263 | 4 |
| 4330-01-465-2715 | 374 | 7 | | 266 | 28 |
| 3010-01-485-0432 | 50 | 15 | 5310-01-497-2343 | 161 | 7 |
| 2510-01-485-1854 | 228 | 18 | 6150-01-497-2366 | 362 | 25 |
| 9950-01-485-2098 | 169 | 4 | 2510-01-497-3494 | 228 | 20 |
| 5930-01-485-4006 | 366 | 36 | 5305-01-497-5111 | 161 | 5 |
| 4720-01-485-4086 | 374 | 5 | 5340-01-497-5173 | 255 | 21 |
| 6150-01-485-8348 | 376 | 5 | | 263 | 6 |
| 5305-01-485-9552 | 235 | 6 | | 266 | 27 |
| | 259 | 20 | 5985-01-497-5580 | 286 | 16 |
| 4820-01-485-9872 | 375 | 20 | 5985-01-497-5633 | 286 | 21 |
| 4330-01-485-9878 | 375 | 21 | 5310-01-497-5708 | 327 | 6 |
| 4730-01-486-3825 | 323 | 22 | 8145-01-497-6117 | 289 | 11 |
| | 345 | 19 | 5305-01-497-6419 | 327 | 4 |
| 5340-01-486-4120 | 374 | 35 | 5340-01-497-7433 | 159 | 3 |
| 5340-01-486-4870 | 376 | 35 | 5340-01-497-7539 | 376 | 32 |
| 4730-01-494-0280 | 325 | 42 | 2540-01-497-7596 | 174 | 2 |
| 2540-01-495-0918 | 379 | 21 | 5340-01-497-8002 | 410 | 9 |
| 5340-01-495-6600 | 295 | 5 | 2590-01-497-9524 | 379 | 20 |
| | 324 | 12 | 2590-01-497-9553 | 286 | 20 |
| | 326 | 13 | 5340-01-498-2036 | 289 | 7 |
| | 329 | 15 | 2590-01-498-2752 | 273 | 12 |
| 5930-01-496-3383 | 59 | 3 | 2590-01-498-3123 | 286 | 22 |
| 5930-01-496-3424 | 372 | 1 | 5340-01-498-7990 | 375 | 18 |
| 2510-01-496-3587 | 28 | 7 | 5340-01-499-9812 | 379 | 8 |
| 5120-01-496-3689 | 414 | 15 | 5310-01-500-3209 | 209 | 27 |
| 5220-01-496-3692 | 413 | 14 | | 235 | 1 |
| 5120-01-496-3694 | 413 | 15 | | 236 | 17 |
| 2530-01-496-4444 | 161 | 2 | | 254 | 8 |
| 3020-01-496-4445 | 159 | 2 | | 291 | 17 |
| 7690-01-496-4619 | 308 | 6 | | 394 | 4 |
| 7640-01-496-5143 | 270 | 7 | 2590-01-502-3766 | 266 | 18 |
| 6130-01-496-5249 | 397 | 1 | | 276 | 15 |
| 7690-01-496-5945 | 308 | 17 | 6150-01-503-7637 | 374 | 33 |
| 2510-01-496-7658 | 357 | 2 | 5220-01-504-2610 | 414 | 4 |
| | 361 | 6 | 5310-01-505-0239 | 64 | 2 |
| | 368 | 34 | | 65 | 3 |
| 4720-01-496-7694 | 358 | 12 | 4720-01-505-1033 | 327 | 1 |
| 4730-01-496-8769 | 372 | 29 | 6625-01-505-5996 | 414 | 14 |
| 4730-01-496-8803 | 372 | 23 | 5995-01-505-7133 | 394 | 19 |
| 6145-01-496-8826 | 105 | 1 | 5995-01-505-7142 | 394 | 20 |
| 6150-01-496-8828 | 388 | 41 | 5325-01-505-9987 | 322 | 4 |
| 6150-01-496-8841 | 130 | 7 | 5325-01-505-9992 | 322 | 3 |
| 2530-01-496-8858 | 161 | 6 | 5995-01-506-0481 | 268 | 14 |
| 2530-01-496-9645 | 161 | 4 | 5995-01-506-0482 | 388 | 3 |
| 5340-01-496-9646 | 379 | 1 | 5995-01-506-0510 | 388 | 5 |
| 5340-01-496-9647 | 379 | 7 | 5995-01-506-0512 | 388 | 7 |
| 5340-01-496-9649 | 379 | 3 | 5995-01-506-0513 | 388 | 6 |
| 5340-01-496-9650 | 379 | 4 | 5995-01-506-0515 | 395 | 13 |
| 5340-01-496-9651 | 379 | 6 | 5995-01-506-0516 | 395 | 14 |
| 5340-01-496-9652 | 379 | 2 | 5995-01-506-4685 | 388 | 17 |
| 5340-01-496-9653 | 379 | 5 | 6110-01-506-5798 | 388 | 40 |
| 6150-01-496-9661 | 365 | 28 | 6110-01-506-5803 | 380 | 6 |
| 6150-01-496-9667 | 356 | 14 | 6110-01-506-6455 | 400 | 18 |
| | 359 | 14 | 6110-01-506-6738 | 395 | 12 |
| | 369 | 14 | 5310-01-507-0365 | 265 | 5 |
| 6150-01-497-0027 | 317 | 2 | 5310-01-507-0366 | 265 | 8 |
| 7690-01-497-0228 | 308 | 1 | 5325-01-508-4953 | 322 | 5 |
| 5935-01-497-0353 | 268 | 1 | 5340-01-508-9357 | 379 | 13 |
| 5935-01-497-0380 | 400 | 7 | 5340-01-509-2260 | 379 | 15 |
| 5935-01-497-0386 | 397 | 8 | 5365-01-509-6708 | 322 | 2 |
| 5340-01-497-0600 | 269 | 29 | 5305-01-516-3119 | 204 | 12 |
| 5330-01-497-0631 | 374 | 32 | 5310-01-516-3509 | 203 | 20 |
| 5975-01-497-0993 | 319 | 16 | | 204 | 24 |
| 5310-01-497-2285 | 255 | 23 | 5310-01-516-3969 | 203 | 5 |

SECTION IV

TM 9-2350-261-24P

CROSS REFERENCE INDEXES

NATIONAL STOCK NUMBER INDEX

| STOCK NUMBER | FIGURE NO | ITEM NO | STOCK NUMBER | FIGURE NO | ITEM NO |
|------------------|-----------|---------|------------------|-----------|---------|
| 3110-01-516-6989 | 154 | 19 | 5365-01-519-0397 | 325 | 13 |
| 5305-01-517-6215 | 75 | 15 | 5340-01-519-1114 | 379 | 18 |
| 2920-01-518-0173 | 53 | 2 | 5340-01-519-1594 | 379 | 11 |
| 5365-01-518-0967 | 297 | 9 | 5340-01-519-1596 | 379 | 12 |
| 6150-01-518-2058 | 297 | 25 | 5340-01-519-1598 | 379 | 16 |
| | 298 | 11 | 5340-01-519-1599 | 379 | 17 |
| | 324 | 6 | 5340-01-519-2365 | 232 | 3 |
| 5935-01-518-4846 | 395 | 24 | 5975-01-519-2771 | 393 | 3 |
| 2910-01-518-5101 | 301 | 4 | 5340-01-519-3179 | 379 | 19 |
| 2510-01-518-5106 | 228 | 18 | 5935-01-519-5270 | 374 | 38 |
| 2940-01-518-5446 | 301 | 2 | 2510-01-519-7460 | 194 | 8 |
| 5995-01-518-6257 | 268 | 15 | 5975-01-520-3218 | 267 | 1 |
| 5310-01-518-7173 | 291 | 8 | 4730-01-520-7420 | 172 | 17 |
| | 291 | 17 | 4720-01-520-7429 | 377 | 26 |
| 5310-01-518-7471 | 224 | 20 | 4730-01-520-7435 | 140 | 5 |
| 5305-01-518-7475 | 224 | 21 | | 172 | 7 |
| 4720-01-518-7505 | 297 | 34 | 4730-01-520-7442 | 172 | 19 |
| 5310-01-518-7597 | 237 | 20 | 6150-01-520-7926 | 130 | 1 |
| 6150-01-518-8792 | 326 | 3 | 6150-01-520-8590 | 130 | 3 |
| 6110-01-519-0133 | 383 | 1 | 6145-01-705-6679 | 317 | 7 |

SECTION IV

TM 9-2350-261-24P

CROSS REFERENCE INDEXES

PART NUMBER INDEX

| PART NUMBER | FIG. | ITEM | PART NUMBER | FIG. | ITEM |
|----------------|------|------|-------------|------|------|
| 004-003081-042 | 221 | 22 | | 282 | 12 |
| 02-06-2103 | 386 | 22 | 10225723-1 | 281 | 29 |
| 03-06-2122 | 386 | 23 | 10225723-2 | 281 | 6 |
| 0637127 | 334 | 24 | 10225724 | 281 | 3 |
| 0F209 | 33 | 13 | | 281 | 13 |
| 0F592 | 33 | 21 | 10225725-1 | 281 | 16 |
| 1-221629-6 | 391 | 21 | 10225725-2 | 281 | 7 |
| | 394 | 26 | 103374 | 41 | 10 |
| 1-87X19 | BULK | 33 | | 166 | 3 |
| 10-40457-12S | 94 | 15 | | 167 | 18 |
| | 98 | 16 | 104942 | 313 | 5 |
| | 105 | 19 | | 316 | 2 |
| | 110 | 16 | 105417 | 35 | 10 |
| 10-42622-23P | 90 | 15 | 10560M24B1 | 295 | 8 |
| 10-42622-7P | 90 | 16 | | 324 | 14 |
| 10-8 070203C | 28 | 27 | | 326 | 31 |
| 10188 | 374 | 6 | | 329 | 24 |
| 10189683 | 283 | 15 | 10741-14-28 | 223 | 65 |
| 10189685-1 | 284 | 6 | | 284 | 23 |
| 10189685-2 | 284 | 4 | | 406 | 21 |
| 10190365 | 284 | 19 | 107617 | 23 | 32 |
| 10190365-3 | 284 | 20 | | 34 | 28 |
| 10190374 | 281 | 23 | 108-20558 | 302 | 10 |
| | 282 | 6 | | 328 | 12 |
| 10190377 | 281 | 24 | 10861118 | 190 | 4 |
| | 282 | 7 | 10861125 | 191 | 9 |
| | 282 | 25 | 10861134 | 190 | 3 |
| 10190378 | 281 | 25 | 10861135 | 190 | 1 |
| | 282 | 8 | 10861137 | 190 | 7 |
| | 282 | 26 | 10861138 | 190 | 8 |
| 10190383 | 282 | 24 | | 207 | 20 |
| 10190635-3 | 283 | 7 | 10861155-1 | 190 | 13 |
| 10190635-4 | 281 | 26 | 10861157 | 191 | 2 |
| | 282 | 9 | 10861202 | 141 | 13 |
| | 282 | 28 | | 149 | 10 |
| 10190635-6 | 284 | 26 | | 152 | 2 |
| 10192299 | 283 | 16 | 10861230 | 179 | 5 |
| 10192302 | 283 | 10 | 10861243 | 295 | 28 |
| 10192347 | 284 | 8 | | 324 | 30 |
| 10192348 | 284 | 3 | 10861259 | 197 | 14 |
| 10192350 | 284 | 5 | | 198 | 23 |
| 10224804 | 284 | 25 | 10861278 | 29 | 21 |
| 10224805 | 284 | 2 | 10861292 | 19 | 13 |
| 10224937 | 284 | 17 | | 23 | 4 |
| 10224938 | 284 | 14 | | 29 | 3 |
| 10224941 | 284 | 18 | 10861292-1 | 192 | 7 |
| 10224944 | 284 | 27 | 10861293 | 19 | 18 |
| 10224946 | 281 | 36 | | 23 | 10 |
| | 282 | 19 | | 28 | 10 |
| | 282 | 34 | 10861316-1 | 139 | 10 |
| 10224979 | 281 | 38 | 10861377 | 228 | 3 |
| | 282 | 1 | 10861379 | 228 | 2 |
| 10224982 | 281 | 44 | 10861380 | 228 | 17 |
| 10225107 | 281 | 18 | 10861381 | 228 | 16 |
| 10225259 | 284 | 10 | 10861382 | 228 | 6 |
| 10225306 | 281 | 35 | | 228 | 14 |
| | 282 | 17 | 10861384 | 228 | 1 |
| | 282 | 32 | 10861385 | 272 | 15 |
| 10225455 | 281 | 34 | 10861387 | 182 | 5 |
| | 282 | 16 | | 183 | 9 |
| | 282 | 31 | | 272 | 13 |
| 10225456 | 281 | 43 | | 320 | 10 |
| 10225457 | 282 | 21 | 10861387-1 | 182 | 26 |
| | 282 | 39 | | 183 | 11 |
| 10225458 | 282 | 20 | 10861388 | 182 | 45 |
| | 282 | 36 | | 183 | 22 |
| 10225532 | 281 | 17 | 10861390 | 182 | 46 |

SECTION IV

TM 9-2350-261-24P

CROSS REFERENCE INDEXES

PART NUMBER INDEX

| PART NUMBER | FIG. | ITEM | PART NUMBER | FIG. | ITEM |
|-------------|------|------|-------------|------|------|
| | 183 | 23 | 10861717 | 315 | 9 |
| 10861391 | 182 | 44 | 10861758 | 190 | 2 |
| | 183 | 21 | | 207 | 23 |
| 10861392 | 183 | 18 | 10861772 | 151 | 9 |
| 10861394 | 183 | 17 | 10861777 | 157 | 10 |
| 10861395 | 183 | 16 | 10861786 | 205 | 3 |
| 10861395-1 | 183 | 16 | 10861792 | 205 | 1 |
| 10861404 | 182 | 50 | 10861974 | 254 | 3 |
| | 183 | 20 | | 274 | 24 |
| 10861440 | 157 | 1 | | 275 | 3 |
| 10861441 | 166 | 9 | | 410 | 3 |
| 10861442 | 164 | 20 | 10861996 | 168 | 17 |
| | 167 | 15 | 10863001 | 413 | 10 |
| 10861444 | 166 | 13 | 10863002 | 413 | 11 |
| 10861445 | 197 | 1 | 10863009 | 168 | 12 |
| | 198 | 1 | 10863248 | 315 | 10 |
| 10861447 | 242 | 19 | | 316 | 17 |
| | 244 | 8 | 10863320-1 | 50 | 15 |
| | 249 | 18 | 10863322 | 50 | 8 |
| 10861448 | 140 | 1 | 10863380 | 9 | 10 |
| 10861496 | 189 | 9 | | 21 | 20 |
| 10861507 | 170 | 3 | | 45 | 13 |
| 10861511 | 185 | 8 | | 50 | 10 |
| 10861512 | 185 | 9 | | 91 | 10 |
| 10861513 | 166 | 19 | | 137 | 13 |
| 10861515 | 166 | 24 | | 202 | 15 |
| 10861516 | 166 | 22 | 10863381-1 | 148 | 6 |
| 10861522 | 189 | 1 | 10863386 | 11 | 15 |
| 10861531 | 142 | 4 | 10863388 | 189 | 12 |
| 10861533 | 142 | 10 | 10863405 | 52 | 27 |
| 10861550 | 214 | 9 | | 53 | 26 |
| 10861561 | 207 | 9 | 10863423 | 207 | 29 |
| | 213 | 2 | | 213 | 7 |
| 10861579-1 | 190 | 11 | | 216 | 25 |
| | 215 | 9 | | 225 | 17 |
| 10861582 | 190 | 10 | | 235 | 17 |
| 10861584 | 316 | 1 | | 238 | 10 |
| 10861591 | 141 | 20 | 10863450 | 207 | 16 |
| 10861592 | 140 | 9 | 10863474 | 84 | 6 |
| 10861604 | 40 | 6 | 10863491 | 51 | 9 |
| | 132 | 14 | 10865503 | 179 | 9 |
| | 168 | 7 | 10865508 | 179 | 8 |
| 10861617 | 141 | 22 | 10865565 | 179 | 10 |
| 10861623 | 140 | 4 | 10865614 | 139 | 5 |
| 10861633 | 212 | 9 | | 147 | 2 |
| | 216 | 18 | 10865638 | 67 | 8 |
| | 219 | 22 | 10865663 | 245 | 15 |
| | BULK | 36 | | 247 | 10 |
| 10861634 | 205 | 19 | | 248 | 16 |
| 10861635 | 205 | 5 | | 250 | 3 |
| 10861651 | 39 | 22 | 10865708 | 351 | 4 |
| 10861663 | 2 | 5 | 10865712 | 351 | 9 |
| | 44 | 8 | 10865725 | 242 | 2 |
| | 45 | 7 | | 249 | 7 |
| | 140 | 12 | 10865743 | 211 | 18 |
| 10861665 | 17 | 5 | 10865745 | 211 | 13 |
| | 38 | 25 | 10865755 | 349 | 16 |
| 10861667 | 316 | 15 | 10865759 | 167 | 8 |
| 10861669 | 141 | 9 | 10865767 | 38 | 16 |
| | 149 | 6 | | 91 | 12 |
| | 152 | 1 | 10865813 | 197 | 4 |
| 10861672 | 205 | 2 | | 198 | 6 |
| 10861677 | 207 | 21 | 10865843 | 293 | 12 |
| 10861706 | 113 | 5 | 10865845 | 191 | 3 |
| 10861711 | 67 | 11 | 10865854 | 212 | 6 |
| | 69 | 7 | 10865863 | 243 | 12 |
| 10861712 | 168 | 11 | 10865865 | 243 | 14 |

SECTION IV

TM 9-2350-261-24P

CROSS REFERENCE INDEXES

PART NUMBER INDEX

| PART NUMBER | FIG. | ITEM | PART NUMBER | FIG. | ITEM |
|-------------|------|------|-------------|------|------|
| 10865866 | 243 | 21 | 10866372 | 150 | 15 |
| 10865868 | 243 | 20 | 10874601 | 205 | 12 |
| 10865869 | 243 | 7 | 10874641 | 208 | 1 |
| 10865870 | 243 | 23 | 10874643 | 208 | 3 |
| 10865873 | 243 | 11 | 10874653 | 208 | 19 |
| 10865878 | 243 | 5 | 10874658 | 208 | 15 |
| 10865882 | 243 | 1 | 10874663 | 210 | 14 |
| 10865913 | 34 | 14 | 10874664 | 209 | 21 |
| | 172 | 1 | 10874669 | 208 | 20 |
| | 314 | 5 | 10874671 | 208 | 14 |
| 10865914 | 172 | 2 | 10874672 | 208 | 10 |
| 10865915 | 172 | 4 | 10874678 | 208 | 8 |
| 10865940 | 179 | 1 | 10874682 | 208 | 21 |
| | 181 | 16 | 10874683 | 208 | 12 |
| 10865993 | 179 | 3 | 10874684 | 209 | 16 |
| | 181 | 14 | 10874685 | 209 | 9 |
| | 295 | 4 | 10874686 | 209 | 17 |
| | 323 | 9 | 10874690 | 208 | 18 |
| | 324 | 11 | 10874696 | 208 | 13 |
| | 326 | 9 | 10874701 | 237 | 17 |
| | 329 | 22 | 10874702 | 202 | 22 |
| 10866008 | 236 | 28 | 10874707 | 148 | 4 |
| | 237 | 6 | 10874714 | 312 | 10 |
| | 243 | 16 | | 313 | 12 |
| 10866033 | 219 | 20 | 10874719 | 89 | 12 |
| | 223 | 61 | 10874750 | 231 | 21 |
| 10866034 | 219 | 14 | 10874758 | 39 | 23 |
| 10866040 | 185 | 2 | 10874759 | 39 | 19 |
| 10866044 | 305 | 17 | 10874760 | 209 | 25 |
| | 307 | 9 | 10874761 | 351 | 15 |
| 10866049 | 17 | 6 | 10874767 | 351 | 18 |
| | 38 | 4 | 10874770 | 172 | 21 |
| 10866057 | 193 | 2 | 10874771 | 172 | 16 |
| 10866087 | 207 | 22 | 10874772 | 172 | 18 |
| 10866089 | 50 | 5 | 10874776 | 172 | 13 |
| 10866110 | 245 | 19 | 10874799 | 197 | 15 |
| | 247 | 22 | | 198 | 24 |
| | 248 | 12 | | 216 | 20 |
| 10866113 | 247 | 8 | | 225 | 6 |
| 10866114 | 247 | 14 | 10874812 | 316 | 3 |
| 10866118 | 154 | 4 | 10874814 | 351 | 12 |
| | 155 | 22 | 10874823 | 316 | 9 |
| 10866136 | 72 | 4 | 10874825 | 190 | 9 |
| 10866137 | 72 | 5 | 10874832 | 316 | 8 |
| 10866146 | 135 | 3 | 10874855 | 90 | 20 |
| 10866194 | 351 | 3 | 10874856 | 196 | 2 |
| 10866199 | 137 | 11 | 10874857 | 196 | 1 |
| | 142 | 5 | 10874858 | 92 | 12 |
| | 150 | 12 | | 96 | 9 |
| 10866204 | 215 | 8 | 10874902 | 236 | 24 |
| 10866205 | 277 | 13 | 10874927 | 236 | 13 |
| 10866206 | 165 | 16 | | 239 | 15 |
| 10866260 | 234 | 2 | 10874930 | 156 | 1 |
| | 242 | 5 | | 354 | 28 |
| | 245 | 20 | 10874931 | 236 | 35 |
| | 247 | 19 | 10874932 | 236 | 10 |
| | 248 | 2 | 10874972 | 315 | 19 |
| | 249 | 4 | 10874979 | 34 | 3 |
| | 250 | 14 | 10875026 | 147 | 3 |
| 10866261 | 247 | 12 | 10875052 | 193 | 7 |
| | 250 | 7 | 10875056 | 186 | 2 |
| 10866262 | 247 | 7 | 10875063 | 48 | 13 |
| 10866264 | 197 | 25 | 10875089 | 140 | 6 |
| 10866333 | 11 | 6 | | 314 | 17 |
| 10866352 | 234 | 7 | | 315 | 4 |
| | 242 | 1 | 10875096 | 254 | 10 |
| | 249 | 1 | | 263 | 11 |

SECTION IV

TM 9-2350-261-24P

CROSS REFERENCE INDEXES

PART NUMBER INDEX

| PART NUMBER | FIG. | ITEM | PART NUMBER | FIG. | ITEM |
|-------------|------|------|-------------|------|------|
| | 274 | 20 | 10886169 | 258 | 8 |
| 10875100 | 90 | 6 | 10886172-1 | 258 | 7 |
| 10875101 | 90 | 7 | 10886172-2 | 258 | 17 |
| 10875103 | 231 | 7 | 10886178 | 235 | 8 |
| 10875107-1 | 144 | 9 | 10886183 | 248 | 9 |
| 10875117 | 150 | 11 | 10886192 | 181 | 13 |
| 10875121 | 117 | 1 | 10886219 | 306 | 9 |
| 10875132 | 65 | 6 | 10886235 | 89 | 12 |
| 10875181 | 71 | 7 | 10886302 | 91 | 15 |
| 10875193 | 50 | 4 | 10886307 | 141 | 2 |
| 10875195 | 170 | 4 | 10886333 | 141 | 10 |
| 10875219 | 244 | 20 | 10886344 | 312 | 4 |
| 10875226 | 211 | 9 | 10886344-3 | 375 | 15 |
| 10875281 | 351 | 14 | 10886357 | 85 | 32 |
| 10875309 | 166 | 21 | | 88 | 6 |
| 10875317 | 19 | 5 | 10886373 | 62 | 1 |
| 10875318 | 213 | 15 | 10886380 | 237 | 18 |
| | 217 | 14 | 10886397 | 200 | 5 |
| 10875319 | 213 | 18 | 10886398 | 196 | 7 |
| | 217 | 17 | 10886398-1 | 196 | 8 |
| 10875320 | 213 | 21 | 10886425 | 200 | 1 |
| | 217 | 13 | 10886450 | 221 | 27 |
| 10875322 | 213 | 12 | | 226 | 6 |
| 10875323 | 217 | 10 | 10886459-1 | 54 | 2 |
| 10875342 | 295 | 3 | | 293 | 17 |
| | 324 | 10 | | 294 | 12 |
| | 326 | 12 | 10886468 | 202 | 10 |
| | 329 | 21 | | 204 | 13 |
| 10875345 | 166 | 2 | 10886471 | 260 | 22 |
| 10875346 | 166 | 17 | 10886475 | 100 | 27 |
| 10875378 | 229 | 29 | | 104 | 10 |
| 10875386 | 192 | 10 | | 109 | 26 |
| 10875387 | 192 | 15 | | 111 | 23 |
| 10875398 | 154 | 27 | 10886480 | 202 | 5 |
| 10875414 | 20 | 2 | 10886486 | 200 | 7 |
| | 23 | 1 | | 203 | 18 |
| 10875416 | 19 | 1 | | 204 | 5 |
| | 23 | 37 | 10886500-2 | BULK | 14 |
| | 28 | 6 | 10886525 | 191 | 6 |
| 10875456 | 351 | 13 | 10886540 | 27 | 2 |
| 10875520 | 244 | 17 | | 228 | 28 |
| 10875580 | 295 | 16 | | 229 | 15 |
| | 324 | 21 | | 232 | 2 |
| | 326 | 19 | | 233 | 1 |
| 10875582 | 296 | 8 | 10886620 | 201 | 1 |
| 10875586 | 296 | 1 | | 202 | 1 |
| 10875594 | 154 | 10 | 10886623-1 | 409 | 14 |
| 10875595 | 296 | 5 | 10886659 | 235 | 7 |
| 10875599 | 278 | 3 | 10886707 | 293 | 14 |
| 10885731 | 203 | 7 | | 294 | 9 |
| 10885732 | 203 | 9 | 10886708 | 293 | 15 |
| 10885800 | 210 | 17 | | 294 | 14 |
| 10885802 | 208 | 4 | 10886708-1 | 294 | 14 |
| 10885810 | 294 | 6 | 10886715 | 39 | 15 |
| 10885890 | 232 | 6 | 10886716 | 39 | 14 |
| 10885891-2 | 232 | 11 | 10886735 | 262 | 28 |
| 10885891-3 | 232 | 3 | 10886769 | 255 | 6 |
| 10885893 | 232 | 5 | | 262 | 4 |
| 10885913 | 208 | 16 | | 266 | 6 |
| 10885914 | 208 | 17 | | 280 | 5 |
| 10885915 | 294 | 22 | 10886771 | 232 | 12 |
| 10885917 | 294 | 21 | | 232 | 13 |
| 10886055 | 87 | 13 | | 255 | 27 |
| 10886090 | 168 | 14 | | 258 | 6 |
| 10886140 | 327 | 19 | | 262 | 21 |
| 10886163 | 262 | 13 | | 263 | 14 |
| 10886168 | 258 | 15 | | 266 | 35 |

SECTION IV

TM 9-2350-261-24P

CROSS REFERENCE INDEXES

PART NUMBER INDEX

| PART NUMBER | FIG. | ITEM | PART NUMBER | FIG. | ITEM |
|-------------|------|------|-------------|------|------|
| | 275 | 21 | 10904895 | 182 | 28 |
| 10886771 | BULK | 29 | | 183 | 13 |
| 10886773 | 254 | 18 | 10906748 | 236 | 2 |
| | 263 | 9 | | 237 | 4 |
| | 274 | 1 | | 243 | 4 |
| | 275 | 13 | 10907309 | 225 | 14 |
| 10886776 | 228 | 27 | 10907310 | 212 | 16 |
| | 230 | 8 | 10907504 | 39 | 5 |
| | 232 | 9 | 10907612 | 243 | 8 |
| | 233 | 13 | 10907794 | 65 | 1 |
| 10886777 | 232 | 10 | 10907797 | 65 | 2 |
| 10886778 | 228 | 19 | 10907798 | 65 | 5 |
| | 230 | 4 | 10907799 | 162 | 2 |
| | 232 | 8 | 10907803 | 258 | 16 |
| | 233 | 11 | 10907805 | 40 | 26 |
| 10886778-1 | 228 | 19 | 10908008 | 28 | 25 |
| 10886778-2 | 228 | 19 | | 29 | 15 |
| 10886778-3 | 228 | 19 | 10908077 | 243 | 18 |
| 10886779 | 228 | 26 | 10908128 | 354 | 21 |
| 10886780 | 228 | 26 | 10908129 | 43 | 1 |
| | 230 | 5 | | 235 | 15 |
| | 230 | 7 | 10910174-1 | 52 | 10 |
| | 233 | 9 | 10910174-16 | 49 | 2 |
| 10886781 | 228 | 25 | | 267 | 22 |
| | 230 | 6 | | 269 | 25 |
| 10890210 | 57 | 15 | | 273 | 18 |
| 10890212 | 182 | 18 | | 376 | 10 |
| | 182 | 33 | 10910174-20 | 260 | 11 |
| | 182 | 43 | | 270 | 25 |
| | 303 | 10 | 10910174-22 | 53 | 19 |
| | 304 | 10 | | 286 | 24 |
| | 307 | 11 | | 396 | 22 |
| | 308 | 13 | 10910174-23 | 23 | 35 |
| 10890243 | 303 | 4 | 10910174-28 | 233 | 14 |
| | 305 | 2 | | 376 | 15 |
| | 306 | 2 | 10910174-3 | 7 | 13 |
| | 308 | 14 | | 134 | 2 |
| 10890250 | 210 | 1 | | 139 | 2 |
| 10890252 | 208 | 9 | | 145 | 10 |
| 10890290 | 87 | 15 | | 194 | 15 |
| 10890299 | 214 | 4 | | 227 | 9 |
| 10890300 | 232 | 7 | | 269 | 22 |
| 10890327 | 141 | 15 | | 314 | 2 |
| 10890348 | 28 | 14 | 10910174-33 | 144 | 8 |
| 10890396 | 17 | 4 | | 146 | 3 |
| | 38 | 24 | | 242 | 9 |
| 10890404 | 145 | 13 | 10910174-34 | 269 | 38 |
| 10890405 | 145 | 12 | | 289 | 10 |
| 10890406 | 145 | 5 | 10910174-4 | 289 | 12 |
| 10890528 | 166 | 20 | 10910174-40 | 388 | 9 |
| 10890647 | 207 | 24 | 10910174-44 | 41 | 9 |
| 10890649 | 207 | 3 | 10910174-5 | 142 | 7 |
| 10890665 | 15 | 9 | | 194 | 2 |
| 10890718 | 141 | 1 | | 208 | 7 |
| 10890786 | 258 | 19 | | 211 | 24 |
| 10890794 | 86 | 14 | | 226 | 15 |
| 10890797 | 86 | 1 | 10910174-7 | 2 | 2 |
| 10890799 | 86 | 9 | 10910274 | 138 | 5 |
| 10890814 | 243 | 17 | 10910275 | 138 | 7 |
| 10890869 | 235 | 5 | 10911135 | 167 | 5 |
| 10890870 | 235 | 11 | 10911136 | 166 | 23 |
| 10890871 | 235 | 7 | 10915169 | 157 | 13 |
| 10891142 | 234 | 3 | 10915182 | 39 | 8 |
| 10891144 | 205 | 10 | 10915185 | 57 | 23 |
| | 209 | 8 | | 65 | 22 |
| | 210 | 5 | 10915186 | 57 | 21 |
| 10896505 | 300 | 8 | | 65 | 16 |

SECTION IV

TM 9-2350-261-24P

CROSS REFERENCE INDEXES

PART NUMBER INDEX

| PART NUMBER | FIG. | ITEM | PART NUMBER | FIG. | ITEM |
|-------------|------|------|-------------|------|------|
| 10915239-10 | 313 | 14 | 10917872-2 | 31 | 3 |
| 10915239-4 | 172 | 10 | 10917873 | 29 | 5 |
| 10917219 | 88 | 8 | 10917878 | 239 | 27 |
| 10917283 | 168 | 2 | 10917879 | 240 | 11 |
| 10917437 | 72 | 2 | 10917881 | 239 | 23 |
| 10917616 | 211 | 27 | 10917885-1 | 31 | 1 |
| | 219 | 21 | 10917886 | 102 | 13 |
| | 226 | 16 | | 110 | 25 |
| 10917617 | 185 | 3 | | 411 | 15 |
| 10917618 | 192 | 16 | 10917896 | 272 | 10 |
| 10917632 | 216 | 2 | 10917896-8 | 267 | 1 |
| 10917632-1 | 216 | 4 | 10917899 | 272 | 9 |
| 10917632-2 | 216 | 5 | 10917899-8 | 267 | 8 |
| | 216 | 6 | 10917902 | 202 | 20 |
| 10917632-4 | 216 | 3 | 10917908 | 251 | 9 |
| 10917641 | 228 | 7 | 10917917 | 250 | 1 |
| | 228 | 15 | 10917918 | 251 | 34 |
| 10917651-1 | 172 | 15 | 10917919 | 251 | 40 |
| 10917666 | 413 | 7 | | 252 | 11 |
| 10917669 | 216 | 17 | 10917922 | 272 | 5 |
| 10917684 | 217 | 5 | 10917924 | 28 | 24 |
| 10917688 | 193 | 2 | | 29 | 14 |
| 10917698 | 216 | 14 | 10917934 | 252 | 1 |
| 10917702 | 30 | 1 | 10917935 | 251 | 13 |
| 10917727 | 31 | 12 | 10917936 | 291 | 11 |
| 10917738 | 29 | 23 | 10917937-2 | 251 | 21 |
| 10917739 | 214 | 3 | 10917937-3 | 252 | 5 |
| 10917746 | 81 | 23 | 10917937-4 | 252 | 4 |
| 10917750 | 64 | 11 | 10917940 | 252 | 10 |
| 10917751 | 72 | 7 | 10917941-1 | 30 | 18 |
| 10917752 | 81 | 2 | 10917941-2 | 30 | 17 |
| 10917754 | 81 | 1 | | 261 | 10 |
| 10917755 | 217 | 1 | 10917941-3 | 30 | 15 |
| 10917757 | 409 | 3 | | BULK | 30 |
| 10917758 | 196 | 3 | 10917941-4 | 30 | 16 |
| 10917766 | 219 | 11 | 10917942 | 291 | 10 |
| 10917768 | 29 | 6 | 10917943 | 291 | 12 |
| 10917769 | 21 | 8 | 10917945 | 315 | 7 |
| | 40 | 19 | 10917946 | 272 | 18 |
| | 234 | 12 | 10917948 | 251 | 33 |
| 10917771 | 204 | 2 | | 252 | 12 |
| 10917788 | 124 | 1 | 10917950 | 30 | 10 |
| 10917792 | 122 | 1 | | 389 | 11 |
| 10917796 | 204 | 27 | 10917952 | 30 | 9 |
| 10917808 | 204 | 9 | | 389 | 10 |
| 10917818 | 203 | 25 | 10917953 | 251 | 32 |
| 10917819 | 203 | 21 | 10917961 | 272 | 22 |
| 10917820 | 64 | 1 | 10917961-1 | 272 | 28 |
| 10917830 | 203 | 14 | 10917968 | 308 | 7 |
| 10917835 | 239 | 6 | 10917970 | 272 | 25 |
| 10917835-1 | 239 | 18 | 10917989 | 251 | 41 |
| 10917836 | 240 | 4 | | 252 | 22 |
| 10917837 | 240 | 13 | 10918003 | 267 | 6 |
| 10917838 | 239 | 20 | | 272 | 7 |
| 10917839 | 239 | 22 | 10918003-1 | 269 | 32 |
| 10917841 | 205 | 4 | 10918008 | 274 | 18 |
| 10917853 | 204 | 10 | 10918010-1 | 251 | 37 |
| 10917855 | 81 | 22 | | 252 | 16 |
| 10917856-1 | 81 | 12 | 10918010-2 | 251 | 36 |
| 10917856-3 | 81 | 12 | | 252 | 15 |
| 10917859 | 204 | 7 | 10918013 | 250 | 2 |
| 10917862 | 240 | 6 | 10918014-4 | 251 | 29 |
| 10917864 | 31 | 8 | 10918035 | 272 | 14 |
| 10917866 | 239 | 8 | 10918037 | 272 | 32 |
| 10917867 | 240 | 12 | 10918038 | 272 | 31 |
| 10917868 | 239 | 26 | 10918040 | 251 | 8 |
| 10917872-1 | 31 | 10 | 10918045 | 251 | 3 |

SECTION IV

TM 9-2350-261-24P

CROSS REFERENCE INDEXES

PART NUMBER INDEX

| PART NUMBER | FIG. | ITEM | PART NUMBER | FIG. | ITEM |
|-------------|------|------|-------------|------|------|
| 10918046 | 320 | 12 | 10932383-5 | 416 | 11 |
| 10918065 | 211 | 12 | 10932383-6 | 416 | 12 |
| 10918066 | 30 | 12 | 10932407 | 181 | 10 |
| 10918109-1 | 254 | 4 | 10932416 | 236 | 39 |
| | 275 | 10 | 10932417 | 157 | 9 |
| 10918113 | 216 | 11 | 10932429 | 154 | 15 |
| 10918115 | 312 | 9 | 10932430 | 154 | 26 |
| 10918129 | 288 | 24 | 10932431 | 186 | 8 |
| 10918135 | 287 | 9 | 10932432 | 186 | 9 |
| 10918140 | 288 | 3 | 10932433-2 | 150 | 21 |
| | 289 | 3 | 10932436-3 | 148 | 5 |
| 10918142 | 288 | 22 | 10932446-1 | 291 | 1 |
| 10918143 | 287 | 8 | 10932451 | 259 | 16 |
| 10918146 | 30 | 14 | 10932453 | 259 | 19 |
| 10918147-1 | 287 | 12 | 10932457 | 197 | 34 |
| 10918147-2 | 287 | 10 | | 198 | 31 |
| 10918148 | 287 | 11 | 10932458 | 197 | 31 |
| 10918155 | 287 | 1 | | 198 | 28 |
| 10918155-1 | 287 | 3 | 10932459 | 197 | 10 |
| 10918160 | 154 | 25 | | 198 | 7 |
| 10918173 | 29 | 10 | 10932462-1 | 416 | 1 |
| | 31 | 17 | 10932462-2 | 416 | 2 |
| 10918179 | 23 | 29 | 10932464 | 43 | 23 |
| 10918209-1 | 320 | 8 | 10932465 | 157 | 14 |
| 10919299 | 120 | 11 | 10932466 | 157 | 8 |
| 10919300 | 320 | 2 | 10932467 | 120 | 10 |
| 10920592 | 30 | 13 | 10932474 | 416 | KIT |
| | 43 | 24 | 10932475 | 416 | 5 |
| 10921553 | 227 | 3 | 10932490-1 | 416 | 4 |
| 10921554 | 227 | 5 | 10932490-2 | 416 | 3 |
| 10921555 | 227 | 8 | 10932504 | 413 | 6 |
| 10921557 | 227 | 2 | 10932511-1 | 28 | 22 |
| 10923539 | 81 | 17 | 10932511-2 | 28 | 1 |
| 10930367 | 227 | 4 | 10932514 | 188 | 4 |
| 10931290 | 227 | 1 | 10932527 | 209 | 20 |
| 10932239-4 | 288 | 4 | 10932528 | 118 | 1 |
| | 289 | 4 | 10932532 | 204 | 1 |
| 10932292 | 48 | 17 | 10932533 | 115 | 11 |
| 10932300-3 | 250 | 15 | 10932551 | 131 | 2 |
| 10932300-4 | 250 | 8 | 10932553 | 352 | 2 |
| 10932304 | 250 | 6 | 10932554 | 352 | 3 |
| 10932309 | 225 | 23 | 10932555 | 352 | 1 |
| 10932310 | 225 | 22 | 10932560 | 182 | 25 |
| 10932311 | 255 | 10 | | 183 | 10 |
| | 258 | 18 | 10932570 | 409 | 3 |
| 10932317 | 287 | 6 | 10932577 | 83 | 17 |
| 10932338 | 288 | 7 | 10932578 | 83 | 12 |
| 10932339 | 288 | 11 | 10932584 | 83 | 14 |
| 10932340 | 288 | 6 | 10932586 | 83 | 5 |
| 10932342 | 287 | 5 | 10932594 | 131 | 3 |
| 10932343 | 313 | 3 | 10932619 | 28 | 13 |
| | 316 | 13 | 10932622 | 85 | 33 |
| 10932346 | 288 | 10 | | 88 | 12 |
| 10932355 | 182 | 7 | 10932625 | 306 | 8 |
| | 183 | 7 | 10932636 | 168 | 20 |
| 10932368 | 262 | 14 | 10932692 | 83 | 6 |
| 10932370-1 | 251 | 24 | 10932694-1 | 251 | 42 |
| | 252 | 6 | | 252 | 23 |
| 10932370-2 | 251 | 23 | 10932694-2 | 251 | 25 |
| | 252 | 9 | | 252 | 26 |
| 10932377 | 178 | 4 | 10932700P | BULK | 4 |
| 10932381 | 232 | 1 | 10932700P11 | 209 | 23 |
| 10932383 | 416 | 6 | 10932700P4 | 209 | 13 |
| 10932383-1 | 416 | 8 | 10932700P51 | 351 | 20 |
| 10932383-2 | 416 | 7 | 10932700P53 | 205 | 11 |
| 10932383-3 | 416 | 9 | 10932700P60 | 351 | 16 |
| 10932383-4 | 416 | 10 | 10932700P72 | 210 | 18 |

SECTION IV

TM 9-2350-261-24P

CROSS REFERENCE INDEXES

PART NUMBER INDEX

| PART NUMBER | FIG. | ITEM | PART NUMBER | FIG. | ITEM |
|-------------|------|------|-------------|------|------|
| 10932700P77 | 210 | 16 | 10932907 | 145 | 11 |
| 10932700P8 | 209 | 7 | 10932908 | 316 | 5 |
| 10932707-1 | 25 | 2 | 10932915 | 314 | 4 |
| | 325 | 4 | 10932916 | 11 | 12 |
| | 339 | 22 | 10932930-1 | 52 | 1 |
| 10932707-10 | 302 | 18 | 10932932 | 22 | 34 |
| | 327 | 18 | | 24 | 18 |
| | 328 | 28 | | 25 | 20 |
| | 342 | 16 | | 26 | 47 |
| 10932707-12 | 332 | 4 | | 32 | 24 |
| | 345 | 23 | 10932933 | 44 | 6 |
| 10932707-13 | 302 | 18 | | 45 | 9 |
| | 325 | 18 | 10932935-1 | 52 | 15 |
| 10932707-14 | 297 | 34 | 10932935-2 | 52 | 28 |
| 10932707-16 | 323 | 16 | 10932936 | 141 | 17 |
| | 328 | 21 | 10932941 | 52 | 29 |
| 10932707-19 | 25 | 10 | 10932948 | 15 | 8 |
| | 302 | 31 | 10932972 | 258 | 26 |
| | 325 | 27 | 10932977 | 15 | 11 |
| 10932707-2 | 302 | 7 | 10932979 | 135 | 4 |
| 10932707-21 | 298 | 17 | 10932980 | 22 | 13 |
| | 345 | 18 | | 24 | 13 |
| 10932707-22 | 327 | 27 | 10932983-11 | 328 | 14 |
| 10932707-23 | 22 | 36 | 10932983-3 | 32 | 18 |
| 10932707-26 | 339 | 11 | 10932983-4 | 22 | 26 |
| 10932707-27 | 342 | 11 | 10932983-6 | 323 | 22 |
| 10932707-28 | 24 | 1 | | 345 | 19 |
| 10932707-4 | 328 | 8 | 10932983-9 | 22 | 10 |
| 10932707-5 | 298 | 32 | | 31 | 14 |
| | 323 | 14 | 10932984 | 40 | 2 |
| | 328 | 19 | 10932987 | 22 | 28 |
| | 339 | 1 | | 25 | 12 |
| | 342 | 1 | 10932989 | 314 | 12 |
| | 345 | 8 | 10932992-1 | 22 | 25 |
| 10932707-7 | 26 | 30 | 10932996 | 328 | 34 |
| 10932707-8 | 32 | 6 | 10932996-1 | 328 | 13 |
| | 297 | 37 | 10932997-4 | 314 | 7 |
| 10932707-9 | 297 | 35 | 10933025 | 59 | 10 |
| | 298 | 23 | 10933027 | 314 | 8 |
| 10932720 | 320 | 1 | 10933028 | 314 | 1 |
| 10932720-T | 379 | 20 | 10933048 | 57 | 4 |
| 10932729-3 | 251 | 35 | 10933071 | 19 | 20 |
| 10932729-4 | 252 | 27 | | 23 | 11 |
| 10932795 | 141 | 5 | 10933083 | 38 | 22 |
| 10932803 | 294 | 24 | 10933104-1 | 150 | 3 |
| 10932809 | 28 | 12 | 10933104-2 | 34 | 20 |
| 10932811-2 | 40 | 5 | 10933104-3 | 29 | 19 |
| 10932811-3 | 132 | 12 | | 334 | 6 |
| 10932811-4 | 41 | 17 | 10933120-1 | 171 | 1 |
| 10932812 | 139 | 12 | 10936264-T | 379 | 10 |
| 10932817 | 204 | 29 | 10942567 | 158 | 4 |
| 10932818 | 170 | 5 | | 159 | 5 |
| 10932820 | 38 | 6 | 10942568-2 | 15 | 7 |
| 10932824 | 167 | 1 | 10942570-2 | 28 | 29 |
| 10932826 | 2 | 4 | 10942570-3 | 298 | 33 |
| 10932827 | 2 | 1 | | 302 | 11 |
| 10932832 | 41 | 11 | 10942574 | 15 | 6 |
| 10932839 | 39 | 10 | 10942578 | 201 | 2 |
| 10932840 | 40 | 10 | 10942579 | 201 | 7 |
| 10932842 | 133 | 11 | 10942580 | 201 | 6 |
| | 133 | 15 | 10942581 | 201 | 3 |
| 10932844 | 40 | 23 | 10942582 | 201 | 1 |
| 10932850 | 41 | 1 | 10942631 | 228 | 22 |
| 10932851 | 41 | 5 | | 228 | 26 |
| 10932855 | 41 | 7 | 10942647-1 | 413 | 1 |
| 10932874 | 133 | 1 | 10942651 | 34 | 13 |
| 10932878 | 251 | 43 | 10942653 | 34 | 9 |

SECTION IV

TM 9-2350-261-24P

CROSS REFERENCE INDEXES

PART NUMBER INDEX

| PART NUMBER | FIG. | ITEM | PART NUMBER | FIG. | ITEM |
|-------------|------|------|-------------|------|------|
| 10942653-2 | 34 | 21 | 10943153 | 334 | 18 |
| 10942705 | 28 | 16 | 10943155 | 334 | 9 |
| 10942707 | 148 | 9 | 10943156 | 334 | 12 |
| 10942708 | 31 | 11 | 10943157 | 334 | 11 |
| 10942709-1 | 34 | 10 | 10943160-1 | 337 | 2 |
| 10942709-3 | 34 | 6 | 10943160-2 | 180 | 3 |
| 10942734 | 295 | 12 | | 181 | 3 |
| | 324 | 17 | 10943177 | 408 | 19 |
| | 326 | 15 | 10943181 | 334 | 21 |
| 10942750 | 85 | 5 | 10943225 | 341 | 4 |
| | 87 | 4 | 10943230 | 26 | 32 |
| | 88 | 1 | 10943233 | 26 | 43 |
| 10942754 | 39 | 9 | 10943234 | 343 | 8 |
| 10942796-1 | 332 | 13 | 10943235 | 343 | 9 |
| 10942797 | 332 | 6 | 10943236 | 343 | 1 |
| 10942811 | 188 | 5 | 10943237 | 343 | 10 |
| 10942813 | 48 | 19 | 10943238 | 343 | 5 |
| 10942819 | 132 | 15 | 10943239 | 343 | 2 |
| 10942826 | 132 | 9 | 10943240 | 343 | 4 |
| 10942836 | 153 | 6 | 10943241 | 343 | 6 |
| 10942860 | 56 | 6 | | BULK | 31 |
| 10942860-1 | 56 | 3 | 10943242 | 343 | 7 |
| 10942862 | 40 | 9 | 10943261 | 208 | 5 |
| 10942862-1 | 132 | 6 | 10943263-2 | 334 | 23 |
| 10942885 | 210 | 10 | 10943270-1 | 334 | 5 |
| 10942891 | 175 | 7 | 10943270-2 | 332 | 10 |
| 10942892 | 175 | 8 | 10943271 | 338 | 17 |
| 10942893 | 175 | 9 | | 341 | 25 |
| 10942956 | 297 | 1 | | 344 | 25 |
| | 298 | 1 | 10943274 | 338 | 18 |
| | 302 | 12 | | 341 | 26 |
| | 325 | 7 | | 344 | 26 |
| | 326 | 29 | 10943277 | 137 | 6 |
| 10942969-1 | 85 | 21 | 10943279 | 414 | 5 |
| 10942970 | 85 | 14 | 10943280 | 28 | 26 |
| 10943014 | 85 | 15 | | 29 | 16 |
| 10943020 | 85 | 17 | 10946814 | 408 | 13 |
| 10943055-1 | 168 | 8 | 10946835 | 334 | 19 |
| 10943055-2 | 168 | 3 | 10947439 | 54 | 1 |
| 10943056 | 168 | 5 | 10947623-1 | 408 | 12 |
| 10943066 | 85 | 16 | 10949320 | 209 | 22 |
| 10943067 | 168 | 23 | 10949322 | 209 | 3 |
| 10943071-1 | 85 | 11 | 10949325 | 336 | 18 |
| 10943072 | 85 | 10 | 10949327 | 345 | 1 |
| | 88 | 13 | 10949331 | 251 | 20 |
| 10943077 | 88 | 7 | 10949338 | 228 | 13 |
| 10943083 | 186 | 11 | 10949343 | 228 | 12 |
| 10943098 | 294 | 6 | 10949344 | 413 | 3 |
| 10943101 | 330 | 17 | 10949352 | 45 | 10 |
| 10943105 | 339 | 5 | 10949371 | 228 | 10 |
| | 342 | 4 | 10949372 | 186 | 3 |
| | 345 | 13 | 10949421-2 | 254 | 9 |
| 10943112 | 200 | 9 | | 274 | 17 |
| 10943113 | 200 | 19 | | 275 | 6 |
| 10943123 | 209 | 2 | 10949427 | 340 | 6 |
| | 210 | 7 | 10949428 | 340 | 5 |
| 10943128 | 87 | 7 | 10949429 | 340 | 2 |
| 10943135 | 330 | 1 | 10949430 | 340 | 8 |
| 10943136 | 330 | 26 | 10949431 | 340 | 3 |
| 10943138 | 87 | 14 | 10949432 | 340 | 1 |
| 10943139-1 | 86 | 7 | 10949433 | 340 | 4 |
| 10943139-2 | 86 | 18 | 10949434 | 340 | 7 |
| 10943141 | 336 | 18 | | 343 | 3 |
| 10943147 | 341 | 8 | | 346 | 2 |
| 10943149 | 87 | 12 | 10949447 | 342 | 17 |
| 10943151 | 334 | 27 | 10949454-1 | 346 | 3 |
| 10943152 | 334 | 1 | 10949454-2 | 346 | 8 |

SECTION IV

TM 9-2350-261-24P

CROSS REFERENCE INDEXES

PART NUMBER INDEX

| PART NUMBER | FIG. | ITEM | PART NUMBER | FIG. | ITEM |
|-------------|------|------|-------------|------|------|
| 10949454-3 | 346 | 9 | 11589494 | 350 | 1 |
| 10949455 | 346 | 7 | 11589495 | 350 | 2 |
| 10949456 | 346 | 4 | 11589496 | 350 | 8 |
| 10949457 | 346 | 1 | 11589500 | 350 | 7 |
| 10949460 | 307 | 12 | 11589520-1 | 38 | 9 |
| 10949469 | 22 | 24 | 11589520-4 | 17 | 19 |
| | 25 | 5 | 11589520-5 | 38 | 8 |
| | 32 | 19 | 11589542 | 350 | 4 |
| | 302 | 4 | 11589587 | 350 | 3 |
| 10949485 | 409 | 3 | 11589628 | 348 | 2 |
| 10949560 | 150 | 14 | 11589648 | 348 | 6 |
| 10949620 | 291 | 2 | 11589663 | 211 | 3 |
| 10949706 | 141 | 7 | | 226 | 7 |
| 10949728 | 197 | 12 | 11592843 | 414 | 6 |
| | 198 | 9 | 11597869 | 211 | 2 |
| 10949808 | 164 | 5 | | 226 | 8 |
| | 165 | 9 | 11598003 | 15 | 1 |
| 10949865 | 293 | 7 | 11598004 | 15 | 5 |
| 10949866 | 293 | 25 | 11598004-1 | 15 | 11 |
| 10949867 | 293 | 6 | 11598005 | 15 | 3 |
| 10949981 | 253 | 2 | 11598086-1 | 349 | 8 |
| 10949982 | 253 | 3 | 11598086-2 | 349 | 6 |
| 10950010-2 | 26 | 29 | 11598114 | 349 | 11 |
| 10950010-3 | 32 | 21 | 11598114-1 | 349 | 15 |
| 10950010-4 | 22 | 21 | 11598124 | 349 | 12 |
| 10950010-5 | 24 | 4 | 11598125 | 141 | 8 |
| 10950010-6 | 25 | 3 | 11598161 | 348 | 7 |
| 10950010-7 | 25 | 9 | 11598162 | 348 | 4 |
| 10950113 | 238 | 1 | 11598203 | 349 | 10 |
| 10950114 | 238 | 2 | 11598399 | 15 | 4 |
| 10950170 | 32 | 10 | 11598642-1 | 302 | 1 |
| 10950250-1 | 66 | 1 | | 325 | 29 |
| 10950252 | 61 | 31 | 11601698 | 334 | 26 |
| | 123 | 1 | 11602328 | 335 | 2 |
| 10950254 | 61 | 14 | 11613002-3 | 257 | 5 |
| 10950257 | 306 | 13 | 11616380 | 157 | 2 |
| 11588688-1 | 335 | 9 | 11616380-1 | 157 | 4 |
| 11588707 | 306 | 3 | 11616380-2 | 157 | 3 |
| 11588831 | 115 | 12 | 11616445 | 349 | 20 |
| 11589057 | 11 | 2 | 11616446 | 349 | 22 |
| 11589058 | 11 | 1 | 11616447 | 349 | 19 |
| 11589065 | 89 | 6 | 11616448 | 349 | 23 |
| 11589070 | 89 | 6 | 11616449 | 349 | 21 |
| 11589091 | 274 | 22 | 11616450 | 349 | 3 |
| 11589145 | 91 | 8 | 11616451 | 349 | 17 |
| 11589152 | 209 | 1 | 11616452 | 349 | 2 |
| 11589153 | 210 | 2 | 11616463 | 349 | 5 |
| 11589154 | 209 | 12 | 11616539 | 353 | 12 |
| 11589155 | 205 | 7 | 11616540 | 354 | 13 |
| | 209 | 14 | 11616555 | 353 | 24 |
| | 210 | 12 | 11616560 | 354 | 3 |
| 11589190 | 115 | 10 | 11616563 | 353 | 27 |
| 11589191 | 115 | 1 | 11616565 | 353 | 16 |
| 11589303 | 34 | 22 | 11616572 | 354 | 32 |
| 11589357 | 221 | 29 | 11616576 | 353 | 18 |
| | 226 | 3 | 11616576-4 | 353 | 21 |
| 11589360 | 189 | 4 | 11616584 | 354 | 17 |
| | 221 | 28 | 11616587 | 353 | 7 |
| | 226 | 21 | 11616589 | 354 | 8 |
| 11589371 | 330 | 11 | 11616590 | 353 | 6 |
| 11589372 | 336 | 10 | 11616599 | 354 | 23 |
| 11589384 | 413 | 2 | 11616613 | 354 | 6 |
| 11589464 | 294 | 17 | 11616668 | 353 | 10 |
| 11589471 | 293 | 20 | 11616682 | 353 | 2 |
| 11589476 | 75 | 14 | 11617260 | 287 | 14 |
| 11589477-1 | 75 | 1 | 11617260-16 | 287 | 18 |
| 11589477-2 | 75 | 1 | 11617260-54 | 287 | 20 |

CROSS REFERENCE INDEXES

PART NUMBER INDEX

| PART NUMBER | FIG. | ITEM | PART NUMBER | FIG. | ITEM |
|-------------|------|------|-------------|------|------|
| 11617260-57 | 287 | 19 | 11633903-1 | 105 | 1 |
| 11617260-T | 379 | 21 | 11633908 | 101 | 1 |
| 11619600-4 | 51 | 8 | 11633933 | 116 | 1 |
| 11621624 | 66 | 14 | 11634099 | 219 | 3 |
| | 68 | 1 | 11646725 | 50 | 1 |
| 11621624-1 | 68 | 2 | 11646763-1 | 338 | 12 |
| 11633143 | 347 | 1 | | 341 | 21 |
| 11633146-1 | 289 | 17 | | 344 | 1 |
| 11633146-2 | 289 | 6 | 11646764-1 | 344 | 10 |
| 11633146-5 | 288 | 18 | 11646764-14 | 344 | 9 |
| 11633146-6 | 288 | 18 | 11646764-15 | 338 | 5 |
| 11633148-1 | 213 | 11 | 11646764-16 | 338 | 1 |
| 11633148-2 | 213 | 19 | 11646764-17 | 341 | 12 |
| 11633159 | 288 | 19 | 11646764-2 | 341 | 7 |
| | 289 | 5 | 11646764-3 | 334 | 15 |
| 11633310 | 21 | 23 | 11646764-4 | 338 | 24 |
| 11633311 | 21 | 24 | | 341 | 28 |
| 11633313 | 19 | 17 | | 344 | 22 |
| 11633315 | 21 | 22 | 11646764-5 | 341 | 17 |
| 11633316 | 21 | 21 | 11646764-6 | 341 | 5 |
| 11633317 | 21 | 27 | 11646764-8 | 341 | 3 |
| 11633318 | 21 | 1 | | 344 | 19 |
| 11633320 | 21 | 16 | 11646822 | 167 | 9 |
| 11633321 | 351 | 2 | 11646823 | 167 | 12 |
| 11633323 | 414 | 3 | 11646939-1 | 119 | 6 |
| 11633325 | 100 | 28 | 11646939-2 | 119 | 6 |
| | 109 | 28 | 11647005 | 22 | 9 |
| 11633327 | 21 | 12 | | 31 | 15 |
| 11633328 | 21 | 5 | 11647134 | 39 | 6 |
| 11633333 | 21 | 17 | 11647139 | 275 | 26 |
| | 305 | 20 | 11647184-1 | 52 | 13 |
| 11633334 | 305 | 19 | 11647192 | 42 | 1 |
| | 307 | 1 | 11647193 | 42 | 2 |
| | 308 | 8 | 11647198 | 354 | 27 |
| | 309 | 11 | 11647253 | 208 | 2 |
| 11633335 | 89 | 15 | 11647365-1 | 187 | 2 |
| 11633335-1 | 89 | 15 | 11647386-1 | 187 | 6 |
| 11633340 | 22 | 4 | 11647390-2 | 187 | 1 |
| 11633341-2 | 21 | 26 | 11647452 | 247 | 2 |
| 11633342-2 | 21 | 4 | 11647454 | 237 | 11 |
| 11633398 | 48 | 4 | 11647455 | 247 | 21 |
| 11633438 | 247 | 18 | 11647536-1 | 228 | 18 |
| 11633456 | 408 | 3 | 11647536-2 | 228 | 21 |
| 11633463 | 408 | 8 | 11647538 | 228 | 20 |
| 11633501-1 | 408 | 9 | 11647592 | 411 | 33 |
| 11633501-2 | 408 | 9 | 11647652 | 189 | 11 |
| 11633524 | 98 | 1 | 11647654 | 411 | 38 |
| 11633526-1 | 409 | 12 | 11647665-1 | 411 | 27 |
| | BULK | 38 | 11650202 | 1 | 3 |
| 11633526-2 | 409 | 12 | 11655980 | 378 | 7 |
| 11633530 | 182 | 30 | 11660637 | 262 | 27 |
| 11633530-1 | 182 | 32 | 11660722 | 354 | 1 |
| 11633531 | 182 | 13 | 11660731 | 355 | 11 |
| 11633532 | 182 | 40 | 11660732 | 355 | 10 |
| 11633532-1 | 182 | 42 | 11660775 | 355 | 9 |
| 11633534-3 | 182 | 52 | 11660779 | 38 | 20 |
| 11633546 | 182 | 41 | 11660814-2 | 34 | 7 |
| 11633547 | 182 | 14 | 11660849 | 353 | 9 |
| | 182 | 31 | 11660854 | 353 | 1 |
| 11633594 | 54 | 7 | 11660855 | 353 | 1 |
| 11633604 | 100 | 30 | 11660882 | 217 | 8 |
| | 109 | 27 | 11660968 | 156 | 5 |
| 11633832 | 21 | 3 | 11660969 | 157 | 12 |
| 11633834 | 21 | 13 | 11660974 | 170 | 1 |
| 11633836 | 19 | 16 | 11661112 | 197 | 7 |
| 11633838 | 217 | 15 | 11661143 | 323 | 21 |
| 11633903 | 105 | 1 | | 332 | 1 |

SECTION IV

TM 9-2350-261-24P

CROSS REFERENCE INDEXES

PART NUMBER INDEX

| PART NUMBER | FIG. | ITEM | PART NUMBER | FIG. | ITEM |
|-------------|------|------|-------------|------|------|
| 11661473 | 153 | 3 | | 197 | 6 |
| 11661485 | 157 | 15 | | 198 | 3 |
| 11661486-2 | 228 | 21 | | 198 | 5 |
| 11661486-3 | 228 | 18 | 11677984 | 160 | 6 |
| 11661527 | 21 | 2 | 11677988-4 | 160 | 1 |
| 11661528 | 21 | 18 | 11677988-5 | 160 | 1 |
| 11661533 | 355 | 2 | 11677988-6 | 160 | 2 |
| 11661534 | 355 | 4 | 11678016 | 85 | 2 |
| 11661535 | 355 | 5 | | 87 | 6 |
| 11661536 | 355 | 3 | | 88 | 14 |
| 11661537 | 355 | 1 | 11678017 | 85 | 3 |
| 11661540 | 355 | 8 | | 87 | 5 |
| 11661549 | 354 | 29 | | 88 | 3 |
| 11662995 | BULK | 19 | 11678030 | 87 | 1 |
| 11662995-3 | BULK | 20 | 11678085 | BULK | 34 |
| 11662996 | BULK | 21 | 11678085-1 | BULK | 35 |
| 11662999 | BULK | 22 | 11678145 | 259 | 18 |
| 11663057 | 335 | 4 | 11678147 | 215 | 12 |
| 11663358-1 | 414 | 2 | 11678148 | 215 | 13 |
| 11663358-2 | 414 | 2 | 11678149 | 215 | 11 |
| 11669238 | 146 | 8 | 11678164 | 19 | 9 |
| 11669356 | 155 | 2 | 11678165 | 19 | 10 |
| 11669357 | 155 | 9 | 11678166 | 19 | 12 |
| 11669359 | 163 | 3 | 11678175 | 19 | 11 |
| 11669361 | 155 | 17 | 11678177 | 146 | 14 |
| 11669363 | 155 | 6 | 11678180 | 19 | 7 |
| 11669364 | 155 | 20 | 11678182 | 146 | 6 |
| 11669365-1 | 155 | 5 | 11678193 | 362 | 3 |
| 11669365-2 | 155 | 4 | | 366 | 9 |
| 11669366 | 163 | 1 | 11678210 | 1 | 3 |
| 11669368 | 155 | 10 | 11678255 | 158 | 2 |
| 11669369 | 43 | 11 | 11678317 | 211 | 20 |
| 11669370 | 155 | 16 | | 226 | 11 |
| 11669371 | 175 | 3 | 11678318 | 211 | 23 |
| 11669373 | 162 | 1 | | 226 | 14 |
| 11669374-1 | 154 | 14 | 11678320 | 211 | 21 |
| 11669374-2 | 154 | 14 | | 226 | 12 |
| 11669381 | 16 | 8 | 11678321 | 211 | 22 |
| 11669396 | 182 | 1 | | 226 | 13 |
| | 183 | 1 | 11678326 | 355 | 15 |
| 11669410 | 151 | 5 | 11678327 | 355 | 13 |
| 11669424 | 9 | 5 | 11678328 | 355 | 14 |
| | 137 | 9 | 11678329 | 355 | 17 |
| 11669505-1 | 49 | 9 | 11678331 | 355 | 12 |
| 11669505-2 | 52 | 12 | 11678338-1 | 225 | 18 |
| 11669599 | 52 | 8 | 11678340 | 212 | 10 |
| 11669705 | 297 | 4 | 11678365-1 | 134 | 5 |
| | 298 | 6 | 11678393 | 414 | 8 |
| | 302 | 34 | 11678405 | 247 | 1 |
| | 325 | 6 | 11678464 | 312 | 17 |
| | 326 | 27 | | 313 | 7 |
| | 330 | 8 | 11678649 | 221 | 25 |
| | 336 | 19 | | 226 | 22 |
| 11674728 | 63 | 2 | 11678718 | 414 | 7 |
| | 121 | 1 | 11678823 | 244 | 31 |
| 11674729 | 63 | 6 | 11678826 | 244 | 23 |
| | 121 | 4 | 11678827 | 244 | 14 |
| 11674730 | 63 | 5 | 11678828 | 244 | 12 |
| | 121 | 5 | 11678829 | 244 | 17 |
| 11675004 | 63 | 7 | 11678833 | 244 | 34 |
| | 121 | 2 | 11678839 | 242 | 16 |
| 11677570 | 285 | 4 | 11678861 | 244 | 26 |
| 11677876 | 253 | 1 | 11678862 | 244 | 20 |
| 11677887 | 248 | 11 | 11678863 | 242 | 7 |
| 11677891 | 248 | 7 | 11678865 | 244 | 35 |
| 11677923-1 | 196 | 9 | 11682336-2 | 285 | 1 |
| 11677923-2 | 197 | 3 | 11682337-2 | 285 | 3 |

SECTION IV

TM 9-2350-261-24P

CROSS REFERENCE INDEXES

PART NUMBER INDEX

| PART NUMBER | FIG. | ITEM | PART NUMBER | FIG. | ITEM |
|-------------|------|------|-------------|------|------|
| 11682338 | 285 | 2 | 12253503 | 43 | 12 |
| 11682338 | 383 | 25 | 12253503-4 | 43 | 13 |
| | 392 | 6 | 12253503-5 | 43 | 14 |
| 11682345 | 63 | 8 | 12253503-6 | 43 | 16 |
| | 121 | 3 | 12253503-7 | 43 | 17 |
| | 385 | 9 | 12253503-8 | 43 | 18 |
| 120R-GD-05 | 297 | 7 | 12253505 | 48 | 14 |
| | 298 | 40 | 12253512 | 142 | 1 |
| | 325 | 37 | 12253513-1 | 44 | 5 |
| | 327 | 13 | 12253513-2 | 44 | 10 |
| 12251805 | 413 | 4 | | 45 | 5 |
| 12252706 | 243 | 8 | 12253513-3 | 44 | 1 |
| 12252707 | 242 | 2 | 12253513-4 | 45 | 18 |
| 12252978 | 242 | 5 | 12253513-5 | 45 | 17 |
| 12253111 | 61 | 12 | 12253516 | 43 | 25 |
| | 64 | 31 | 12253519-2 | 48 | 5 |
| 12253112 | 61 | 7 | 12253520 | 45 | 6 |
| | 64 | 26 | 12253521 | 182 | 3 |
| 12253128-4 | 154 | 1 | | 183 | 3 |
| 12253130 | 154 | 6 | 12253522 | 43 | 10 |
| | 155 | 13 | 12253523 | 182 | 47 |
| 12253131 | 154 | 21 | | 183 | 24 |
| 12253132-2 | 154 | 20 | 12253525 | 44 | 7 |
| 12253161 | 154 | 5 | 12253528 | 43 | 9 |
| | 155 | 14 | 12253530 | 48 | 11 |
| 12253183 | 414 | 1 | 12253531 | 49 | 5 |
| 12253184 | 140 | 11 | 12253531-2 | 49 | 6 |
| 12253192 | 40 | 27 | 12253533 | 42 | 14 |
| 12253195 | 50 | 2 | 12253535 | 52 | 21 |
| 12253280 | 413 | 8 | 12253536 | 315 | 5 |
| 12253344-1 | 324 | 23 | 12253538 | 42 | 18 |
| | 326 | 21 | 12253542 | 48 | 16 |
| 12253344-2 | 295 | 18 | 12253545 | 145 | 6 |
| 12253352 | 60 | 14 | 12253559 | BULK | 37 |
| 12253355 | 295 | 15 | 12253562 | 44 | 11 |
| | 324 | 20 | 12253563 | 34 | 26 |
| | 326 | 18 | 12253565 | 42 | 8 |
| 12253361 | 60 | 5 | 12253567-1 | 154 | 1 |
| 12253363-4 | 148 | 2 | 12253567-2 | 154 | 1 |
| 12253363-5 | 142 | 2 | 12253570 | 9 | 9 |
| 12253400-1 | 305 | 15 | 12253578 | 155 | 3 |
| | 306 | 12 | 12253580 | 50 | 22 |
| 12253405 | 15 | 13 | 12253581 | 42 | 4 |
| 12253406 | 38 | 10 | 12253584 | 49 | 3 |
| 12253410 | 144 | 11 | 12253586 | 48 | 6 |
| 12253412 | 65 | 20 | 12253587 | 151 | 1 |
| 12253419 | 295 | 6 | 12253588-1 | 22 | 40 |
| | 324 | 13 | | 24 | 3 |
| 12253420 | 44 | 14 | 12253589 | 22 | 37 |
| 12253423 | 303 | 12 | | 24 | 2 |
| | 304 | 11 | 12253592 | 151 | 4 |
| 12253456 | 205 | 1 | 12253595 | 140 | 7 |
| 12253460-1 | 221 | 41 | 12253596 | 145 | 2 |
| 12253461 | 222 | 1 | 12253601 | 179 | 6 |
| 12253461-1 | 222 | 4 | | 295 | 34 |
| 12253464 | 21 | 12 | | 324 | 36 |
| 12253466 | 245 | 13 | 12253610 | 155 | 1 |
| 12253468-1 | 21 | 28 | 12253620-1 | 154 | 11 |
| 12253471 | 196 | 10 | 12253620-2 | 154 | 11 |
| 12253472 | 197 | 30 | 12253624 | 154 | 13 |
| 12253478 | 229 | 22 | 12253628 | 48 | 1 |
| 12253481 | 229 | 41 | 12253633 | 42 | 12 |
| 12253486-1 | 230 | 2 | 12253643 | 192 | 5 |
| 12253486-2 | 230 | 1 | 12253644 | 192 | 23 |
| 12253487 | 230 | 3 | 12253646 | 192 | 21 |
| 12253492 | 85 | 21 | 12253647 | 182 | 9 |
| 12253501 | 44 | 12 | | 183 | 6 |

SECTION IV

TM 9-2350-261-24P

CROSS REFERENCE INDEXES

PART NUMBER INDEX

| PART NUMBER | FIG. | ITEM | PART NUMBER | FIG. | ITEM |
|-------------|------|------|-------------|------|------|
| 12253648 | 334 | 8 | 12265671 | 199 | 13 |
| 12253661 | 43 | 8 | 12265672 | 199 | 16 |
| 12253662 | 184 | 8 | 12265674 | 223 | 2 |
| 12253665 | 184 | 7 | 12265677-11 | 280 | 1 |
| 12253670 | 45 | 3 | 12265677-5 | 280 | 3 |
| 12253677 | 192 | 2 | 12265677-9 | 280 | 2 |
| 12253687 | 45 | 21 | 12265678 | 199 | 21 |
| 12265515 | 311 | 11 | 12265681 | 199 | 10 |
| 12265519 | 309 | 7 | 12265682 | 199 | 4 |
| 12265523 | 311 | 6 | 12265687 | 206 | 8 |
| 12265527 | 309 | 5 | 12265688 | 277 | 31 |
| 12265529-1 | 245 | 24 | 12265691 | 206 | 5 |
| 12265529-3 | 231 | 23 | 12265695 | 292 | 7 |
| 12265532 | 310 | 11 | 12265696-1 | 218 | 12 |
| 12265541 | 310 | 9 | 12265696-2 | 218 | 10 |
| 12265544 | 292 | 2 | 12265707 | 277 | 29 |
| 12265550-3 | 199 | 5 | 12265712 | 223 | 25 |
| 12265551 | 309 | 4 | 12265713 | 277 | 8 |
| 12265553 | 309 | 12 | 12265715 | 277 | 26 |
| 12265556-3 | 221 | 35 | 12265716 | 283 | 21 |
| 12265557 | 309 | 9 | 12265718 | 283 | 24 |
| 12265563 | 310 | 1 | 12265726 | 229 | 33 |
| 12265564 | 310 | 10 | 12265733 | 199 | 12 |
| 12265565 | 310 | 8 | 12265734 | 199 | 18 |
| 12265566 | 311 | 5 | 12265735 | 199 | 19 |
| 12265567 | 309 | 3 | 12265737 | 245 | 21 |
| 12265568 | 311 | 10 | 12265738 | 223 | 28 |
| 12265571 | 206 | 13 | 12265739-1 | 231 | 14 |
| 12265572 | 310 | 13 | 12265739-2 | 231 | 24 |
| 12265573-3 | 292 | 3 | 12265740-1 | 231 | 13 |
| 12265574 | 309 | 8 | 12265740-Z | 231 | 2 |
| 12265575 | 309 | 2 | 12265742 | 220 | 17 |
| 12265578 | 309 | 1 | 12265744 | 206 | 23 |
| 12265580 | 309 | 16 | 12265744-3 | 206 | 24 |
| 12265585 | 310 | 6 | 12265753 | 277 | 2 |
| 12265586 | 310 | 3 | | 278 | 2 |
| 12265593 | 292 | 8 | 12265755 | 277 | 37 |
| 12265603 | 277 | 5 | 12265755-3 | 277 | 16 |
| 12265605 | 229 | 36 | 12265756 | 245 | 30 |
| 12265608 | 199 | 17 | 12265758 | 277 | 30 |
| 12265610 | 277 | 40 | 12265760 | 245 | 26 |
| 12265611 | 311 | 9 | 12265765 | 223 | 69 |
| 12265614 | 223 | 52 | 12265767 | 220 | 16 |
| 12265615 | 223 | 4 | 12265768 | 223 | 47 |
| 12265616 | 223 | 7 | 12265769 | 220 | 24 |
| 12265617 | 310 | 7 | 12265773-3 | 218 | 6 |
| 12265618 | 310 | 2 | 12265773-5 | 218 | 11 |
| 12265619 | 292 | 1 | 12265784 | 309 | 15 |
| 12265622 | 223 | 68 | 12265789 | 304 | 1 |
| 12265624 | 311 | 4 | 12265833-1 | 231 | 10 |
| 12265628 | 223 | 19 | 12265833-2 | 231 | 1 |
| 12265630 | 231 | 5 | 12265835 | 231 | 3 |
| 12265631 | 223 | 11 | | 231 | 12 |
| 12265632 | 283 | 11 | 12265903 | 206 | 14 |
| 12265634 | 283 | 22 | 12265924 | 305 | 16 |
| 12265636 | 223 | 5 | | 307 | 15 |
| 12265645 | 221 | 19 | | 308 | 12 |
| 12265652 | 221 | 34 | | 310 | 12 |
| 12265653 | 221 | 33 | | 311 | 1 |
| 12265654 | 221 | 32 | 12265925 | 229 | 27 |
| 12265655 | 221 | 36 | 12265935 | 231 | 16 |
| 12265656 | 223 | 45 | 12265938 | 279 | 7 |
| 12265658 | 221 | 15 | 12265946 | 279 | 13 |
| 12265659 | 223 | 44 | 12265949 | 277 | 1 |
| 12265665 | 206 | 18 | 12265950 | 277 | 17 |
| 12265668 | 206 | 15 | 12265950-3 | 277 | 19 |
| 12265670 | 206 | 19 | 12265951 | 220 | 13 |

SECTION IV

TM 9-2350-261-24P

CROSS REFERENCE INDEXES

PART NUMBER INDEX

| PART NUMBER | FIG. | ITEM | PART NUMBER | FIG. | ITEM |
|-------------|------|------|-------------|------|------|
| 12265983 | 406 | 34 | 12268752 | 302 | 10 |
| 12265996 | 277 | 4 | 12268757 | 139 | 1 |
| | 277 | 20 | 12268773-1 | 295 | 1 |
| | 279 | 4 | | 324 | 8 |
| 12266040-3 | 229 | 7 | | 326 | 10 |
| 12266040-4 | 229 | 5 | 12268773-2 | 329 | 23 |
| 12266045-1 | 206 | 16 | 12268775 | 295 | 29 |
| 12266046 | 206 | 17 | | 324 | 31 |
| 12266118 | 245 | 10 | 12268776 | 295 | 30 |
| 12266122 | 223 | 54 | | 324 | 32 |
| 12266128 | 223 | 1 | 12268778-1 | 295 | 32 |
| 12266130 | 223 | 9 | | 324 | 34 |
| 12266138 | 223 | 53 | 12268778-2 | 326 | 8 |
| 12266139 | 220 | 15 | 12268781 | 219 | 13 |
| 12266149 | 206 | 4 | 12268788 | 23 | 13 |
| 12266174 | 229 | 10 | 12268792 | 23 | 27 |
| 12266176 | 220 | 10 | 12268796 | 59 | 10 |
| 12266186 | 220 | 9 | 12268797 | 110 | 1 |
| 12266191 | 292 | 11 | 12268798 | 57 | 4 |
| 12266191-3 | 292 | 14 | 12268801 | 74 | 11 |
| 12266198 | 199 | 14 | 12268802 | 74 | 10 |
| 12266226 | 223 | 35 | 12268803 | 23 | 26 |
| 12266244 | 223 | 29 | 12268804-1 | 112 | 1 |
| 12266279 | 223 | 33 | 12268804-2 | 112 | 1 |
| 12266305 | 220 | 19 | 12268805 | 60 | 1 |
| 12266310 | 221 | 14 | 12268806-1 | 74 | 8 |
| 12266311 | 221 | 21 | 12268806-2 | 74 | 8 |
| 12266354 | 292 | 5 | 12268808 | 23 | 18 |
| 12266463 | 223 | 17 | 12268810 | 23 | 17 |
| 12266472 | 229 | 21 | 12268811-2 | 295 | 11 |
| 12266473 | 221 | 13 | | 324 | 16 |
| 12266487 | 278 | 7 | 12268815 | 236 | 3 |
| 12266493 | 223 | 21 | | 237 | 5 |
| 12266817 | 220 | 18 | 12268816 | 236 | 1 |
| 12268612 | 413 | 9 | | 237 | 1 |
| 12268642 | 211 | 15 | 12268817 | 236 | 6 |
| 12268646 | 211 | 14 | 12268823 | 23 | 15 |
| 12268651 | 192 | 14 | 12268829 | 198 | 17 |
| 12268663 | 32 | 2 | 12268830 | 23 | 14 |
| 12268677 | 242 | 8 | 12268831 | 74 | 1 |
| 12268684 | 48 | 20 | 12268832 | 196 | 10 |
| 12268686 | 139 | 4 | 12268833 | 25 | 7 |
| | 147 | 1 | 12268836 | 326 | 14 |
| 12268689-1 | 153 | 1 | 12268840 | 25 | 8 |
| 12268689-2 | 153 | 5 | | 302 | 3 |
| 12268690 | 18 | 10 | 12268841 | 302 | 5 |
| 12268692 | 175 | 1 | 12268842 | 302 | 2 |
| 12268693 | 17 | 12 | 12268844 | 302 | 17 |
| 12268700 | 154 | 11 | 12268848 | 329 | 16 |
| 12268701 | 18 | 2 | 12268852 | 329 | 5 |
| 12268702 | 17 | 10 | 12268856 | 329 | 1 |
| 12268703 | 18 | 11 | 12268859 | 329 | 11 |
| 12268704 | 18 | 13 | 12268872 | 328 | 1 |
| 12268705 | 18 | 12 | 12268872-1 | 329 | 17 |
| 12268706 | 18 | 7 | 12268872-2 | 329 | 18 |
| 12268709 | 17 | 11 | 12268889 | 184 | 2 |
| 12268712 | 18 | 4 | 12268890 | 184 | 2 |
| 12268721 | 187 | 7 | 12268906 | 150 | 18 |
| 12268722 | 295 | 13 | 12268910 | 90 | 1 |
| | 324 | 18 | 12268943 | 303 | 1 |
| | 326 | 16 | 12268944 | 303 | 1 |
| 12268723-1 | 21 | 28 | 12268987 | 52 | 9 |
| 12268725 | 18 | 1 | 12268988 | 256 | 6 |
| 12268727 | 17 | 18 | 12268989 | 256 | 12 |
| 12268728 | 211 | 1 | 12268991 | 256 | 14 |
| 12268728-1 | 213 | 9 | 12268992 | 256 | 10 |
| 12268728-2 | 214 | 11 | 12269007 | 256 | 3 |

SECTION IV

TM 9-2350-261-24P

CROSS REFERENCE INDEXES

PART NUMBER INDEX

| PART NUMBER | FIG. | ITEM | PART NUMBER | FIG. | ITEM |
|-------------|------|------|-------------|------|------|
| 12269008 | 256 | 4 | 12269515 | 26 | 23 |
| 12269036 | 62 | 2 | 12269519 | 175 | 4 |
| 12269089 | 40 | 14 | 12269570 | 165 | 2 |
| 12269090 | 40 | 18 | 12269571 | 164 | 14 |
| 12269100 | 211 | 1 | 12269574-1 | 333 | 4 |
| 12269100-1 | 213 | 9 | 12269598 | 6 | 8 |
| 12269100-2 | 214 | 11 | | 7 | 11 |
| 12269104 | 211 | 16 | 12293059-13 | 307 | 6 |
| 12269134 | 164 | 11 | 12293251-1 | 390 | 11 |
| | 165 | 14 | | 390 | 19 |
| 12269140 | 324 | 1 | | 391 | 26 |
| 12269142 | 164 | 15 | | 396 | 15 |
| | 165 | 5 | | BULK | 63 |
| 12269147 | 164 | 12 | 12293251-2 | 390 | 7 |
| | 165 | 4 | | 390 | 15 |
| 12269159 | 164 | 7 | | BULK | 64 |
| | 165 | 8 | 12293251-4 | 384 | 13 |
| 12269176 | 164 | 4 | | 385 | 5 |
| 12269177 | 165 | 11 | | BULK | 65 |
| 12269178 | 41 | 6 | 12293273-9 | 266 | 17 |
| 12269180 | 41 | 16 | | 276 | 14 |
| 12269184 | 45 | 11 | 12294550 | 260 | 12 |
| 12269186 | 45 | 4 | 12295121 | 241 | 6 |
| 12269187 | 333 | 1 | | 246 | 5 |
| 12269187-1 | 338 | 2 | 12296626 | 15 | 12 |
| 12269187-2 | 338 | 25 | 12296696-3 | 173 | 16 |
| 12269187-3 | 338 | 11 | 12296696-4 | 173 | 7 |
| 12269187-4 | 338 | 21 | 12296763 | 241 | 3 |
| 12269194 | 182 | 30 | 12296787-4 | 401 | 8 |
| 12269194-1 | 182 | 32 | 12296814 | 241 | 14 |
| 12269197 | 333 | 1 | 12296901 | 241 | 4 |
| 12269197-1 | 344 | 21 | | 246 | 3 |
| 12269197-2 | 344 | 8 | 12297228 | 241 | 8 |
| 12269197-3 | 344 | 24 | 12297229 | 241 | 10 |
| 12269197-4 | 344 | 23 | 12297230 | 241 | 2 |
| 12269197-5 | 344 | 6 | 12297231 | 246 | 13 |
| 12269203 | 165 | 1 | 12297232-1 | 246 | 7 |
| 12269204 | 164 | 1 | 12297241 | 241 | 1 |
| 12269213 | 41 | 8 | 12297366 | 245 | 7 |
| 12269219 | 94 | 1 | 12297367-2 | 245 | 3 |
| 12269225 | 333 | 1 | 12297367-8 | 241 | 17 |
| 12269225-1 | 341 | 13 | 12297780 | 241 | 9 |
| 12269225-2 | 341 | 29 | | 246 | 11 |
| 12269299-T | 379 | 1 | 12297780-13 | 267 | 16 |
| 12269307 | 192 | 8 | 12297956 | 266 | 23 |
| 12269313 | 192 | 8 | | 276 | 19 |
| 12269326-T | 379 | 22 | 12298121 | 201 | 13 |
| 12269334 | 192 | 8 | 12298148-1 | 260 | 9 |
| 12269341 | 192 | 8 | 12298210-1 | 325 | 40 |
| 12269342 | 112 | 9 | 12298210-2 | 26 | 26 |
| 12269347 | 236 | 26 | | 27 | 10 |
| 12269363 | 50 | 16 | | 34 | 19 |
| 12269371 | 414 | 10 | 12298702 | 223 | 46 |
| 12269380 | 414 | 9 | 12298740 | 229 | 14 |
| 12269392-1 | 192 | 1 | 12298741-1 | 229 | 43 |
| 12269392-2 | 192 | 1 | 12298741-2 | 229 | 13 |
| 12269392-3 | 192 | 1 | 12298743 | 309 | 10 |
| 12269392-4 | 192 | 1 | 12298748 | 223 | 13 |
| 12269393 | 192 | 9 | 12298809 | 282 | 23 |
| 12269396 | 256 | 15 | 12298810 | 282 | 5 |
| 12269434 | 48 | 21 | 12298811 | 281 | 22 |
| 12269454 | 48 | 15 | 12298812 | 283 | 14 |
| 12269455 | 205 | 2 | 12298813 | 283 | 4 |
| 12269480 | 182 | 27 | 12298814-1 | 281 | 1 |
| | 183 | 12 | 12298814-2 | 281 | 11 |
| 12269502 | 23 | 22 | 12298828 | 221 | 17 |
| 12269514 | 26 | 39 | 12298829 | 221 | 16 |

SECTION IV

TM 9-2350-261-24P

CROSS REFERENCE INDEXES

PART NUMBER INDEX

| PART NUMBER | FIG. | ITEM | PART NUMBER | FIG. | ITEM |
|-------------|------|------|-------------|------|------|
| 12298885-1 | 206 | 22 | | 308 | 4 |
| 12298885-2 | 206 | 21 | | 311 | 3 |
| 12298885-3 | 206 | 20 | 12313187 | 303 | 7 |
| 12298886-1 | 223 | 15 | | 304 | 7 |
| 12298886-2 | 223 | 6 | 12313192 | 304 | 5 |
| 12298893 | 229 | 24 | 12313193 | 307 | 13 |
| 12299720 | 270 | 21 | 12313231 | 411 | 30 |
| 1230 | 407 | 10 | 12313233 | 412 | 13 |
| 12300163-2 | 241 | 13 | 12313234 | 412 | 7 |
| | 246 | 15 | 12313235 | 125 | 1 |
| 12300163-7 | 246 | 17 | 12313236 | 126 | 1 |
| 12306730-1 | 249 | 6 | 12313237 | 127 | 1 |
| 12306732 | 249 | 13 | 12313249 | 218 | 7 |
| 12306733 | 249 | 20 | 12313262 | 295 | 18 |
| 12306734 | 249 | 16 | 12313298 | BULK | 39 |
| 12306735 | 249 | 9 | 12313304 | 377 | 16 |
| 12306736 | 249 | 10 | 12313628 | 215 | 4 |
| 12306738 | 249 | 15 | 12313629 | 211 | 6 |
| 12306746 | 74 | 22 | 12313725 | 215 | 5 |
| 12306747 | 74 | 20 | 12313758 | 374 | 16 |
| 12306815 | 74 | 13 | 12313767 | 374 | 44 |
| 12306816 | 74 | 17 | 12313768 | 374 | 19 |
| 12306817 | 74 | 14 | | 374 | 48 |
| 12308221 | 297 | 32 | 12313814-1 | 377 | 26 |
| | 325 | 32 | 12313848 | 376 | 38 |
| | 327 | 3 | 12313907 | 375 | 27 |
| 12309253 | 7 | 2 | 12313908 | 375 | 6 |
| 12309272-19 | 7 | 1 | 12313955 | 374 | 21 |
| | 7 | 15 | 12313964-1 | 374 | 15 |
| | BULK | 23 | 12313964-2 | 374 | 43 |
| 12313083 | 163 | 5 | 12313970-1 | 233 | 3 |
| 12313096 | 137 | 10 | 12313970-2 | 233 | 6 |
| 12313099 | 42 | 15 | 12313971 | 233 | 4 |
| 12313101 | 415 | 2 | 12313972 | 233 | 5 |
| 12313102 | 415 | 3 | 12313974 | 407 | 1 |
| 12313104 | BULK | 24 | 12313975 | 257 | 1 |
| 12313107-1 | 61 | 2 | 12313976-1 | 53 | 12 |
| 12313107-2 | 61 | 4 | 12313976-2 | 53 | 27 |
| 12313108 | 63 | 1 | 12313978 | 53 | 10 |
| 12313109 | 61 | 14 | 12313980 | 53 | 18 |
| 12313117 | 160 | 3 | 12313983 | 53 | 20 |
| 12313124 | 121 | 14 | 12313984 | 53 | 7 |
| 12313125 | 121 | 22 | 12313985 | 53 | 6 |
| 12313126 | 121 | 23 | 12313988 | 34 | 26 |
| 12313131 | 305 | 3 | 12314006 | 362 | 12 |
| | 306 | 1 | | 363 | 15 |
| | 308 | 2 | | 364 | 27 |
| 12313163 | 305 | 10 | | 365 | 10 |
| | 311 | 8 | | 366 | 34 |
| 12313164 | 303 | 5 | | 369 | 32 |
| | 304 | 6 | | 371 | 7 |
| 12313165 | 303 | 13 | 12314006-3 | 358 | 1 |
| | 304 | 12 | | 365 | 32 |
| 12313166 | 303 | 15 | | 371 | 42 |
| | 304 | 14 | 12314008 | 363 | 8 |
| 12313167 | 303 | 11 | 12314014 | 362 | 17 |
| 12313170 | 303 | 11 | 12314018 | 356 | 23 |
| 12313178 | 303 | 3 | | 358 | 20 |
| | 304 | 3 | | 362 | 31 |
| 12313180 | 303 | 6 | | 363 | 40 |
| 12313181 | 304 | 15 | | 365 | 30 |
| 12313183 | 304 | 4 | | 369 | 28 |
| 12313184 | 303 | 6 | 12314043 | 53 | 5 |
| 12313185 | 303 | 14 | 12314082 | 80 | 7 |
| | 304 | 13 | 12316370 | 19 | 21 |
| 12313186 | 305 | 5 | | 23 | 9 |
| | 306 | 7 | | 28 | 8 |

SECTION IV

TM 9-2350-261-24P

CROSS REFERENCE INDEXES

PART NUMBER INDEX

| PART NUMBER | FIG. | ITEM | PART NUMBER | FIG. | ITEM |
|-------------|------|------|-------------|------|------|
| 12320974 | 56 | 12 | 12350231 | 197 | 2 |
| 12320976 | 53 | 9 | | 198 | 2 |
| 12322836 | 303 | 16 | 12350302 | 377 | 1 |
| | 304 | 9 | 12350303 | 376 | 20 |
| 12327889 | 221 | 1 | 12350304 | 376 | 6 |
| 12343072 | 80 | 6 | 12350305 | 129 | 7 |
| 12344779 | 301 | 2 | 12350311-1 | 376 | 16 |
| 12345932-1 | 301 | 1 | 12350311-2 | 376 | 1 |
| 12345932-2 | 301 | 4 | 12350312 | 374 | 23 |
| 12349501 | 52 | 7 | 12350330 | 142 | 9 |
| 12349553 | 100 | 25 | 12350365 | 307 | 14 |
| 12349553-1 | 357 | 39 | 12351191 | 246 | 14 |
| | 361 | 36 | 12352417 | 277 | 24 |
| | 368 | 14 | 12352479 | 223 | 64 |
| 12349553-2 | 357 | 40 | 12352480 | 223 | 62 |
| | 361 | 37 | 12354621-1 | 325 | 35 |
| | 368 | 15 | 12354676-1 | 411 | 28 |
| 12349553-3 | 357 | 27 | 12354678-1 | 305 | 1 |
| | 368 | 27 | | 306 | 5 |
| 12349553-4 | 357 | 28 | | 311 | 2 |
| | 368 | 28 | 12354682 | 25 | 6 |
| 12349554-10 | 194 | 8 | 12354708 | 68 | 6 |
| 12349556 | 194 | 18 | 12354718 | 414 | 12 |
| 12349557 | 194 | 10 | 12354761 | 242 | 22 |
| 12349558 | 194 | 19 | 12354762 | 303 | 11 |
| 12349559 | 194 | 9 | 12354777 | 305 | 6 |
| 12349560 | 194 | 16 | | 306 | 6 |
| 12349585 | 362 | 15 | 12354805 | 303 | 1 |
| 12349585-2 | 371 | 19 | 12354841 | 23 | 31 |
| 12349588 | 94 | 1 | 12354854-1 | 27 | 7 |
| 12349589 | 68 | 3 | 12354857 | 317 | 2 |
| 12349589-1 | 68 | 3 | 12354871 | 121 | 24 |
| 12349590 | 68 | 4 | 12354872 | 121 | 20 |
| 12349590-1 | 68 | 4 | 12354874 | 43 | 7 |
| 12349597 | 61 | 1 | 12354927 | 270 | 18 |
| | 64 | 25 | 12357802 | 199 | 20 |
| 12349607 | 81 | 8 | 12358134 | 221 | 8 |
| 12349610 | 81 | 17 | 12358694 | 317 | 9 |
| 12349611 | 287 | 15 | 12358695 | 317 | 1 |
| 12349624 | 211 | 1 | 12358696 | 319 | 16 |
| 12349624-1 | 213 | 9 | 12358697 | 414 | 14 |
| 12349624-2 | 214 | 11 | 12358698 | 319 | 11 |
| 12349624-3 | 212 | 9 | 12358708 | 54 | 1 |
| 12349625 | 212 | 10 | 12358729 | 102 | 1 |
| 12349627 | 234 | 13 | 12358741 | 260 | 19 |
| 12349627-1 | 235 | 2 | 12358742-1 | 260 | 18 |
| 12349630-1 | 255 | 27 | 12358742-2 | 260 | 21 |
| 12349633-2 | 378 | 4 | 12358743 | 259 | 5 |
| 12349646 | 233 | 7 | 12358748 | 260 | 6 |
| 12349648 | 233 | 12 | 12358783 | 308 | 1 |
| 12349649 | 233 | 10 | 12367450 | 182 | 20 |
| 12349650 | 233 | 8 | | 255 | 17 |
| 12349655 | 303 | 9 | | 261 | 2 |
| | 305 | 4 | | 266 | 14 |
| 12349658 | 246 | 1 | | 272 | 20 |
| 12349659 | 246 | 2 | | 277 | 39 |
| 12349660 | 245 | 1 | 12369341 | 228 | 31 |
| 12349678 | 51 | 5 | 12369608 | 26 | 49 |
| 12349683 | 317 | 3 | 12369609 | 27 | 4 |
| 12349688 | 194 | 17 | 12369615 | 260 | 7 |
| 12349700 | 260 | 2 | 12369618 | 259 | 4 |
| 12349719 | 319 | 1 | 12369619 | 260 | 15 |
| 12349859-2 | 116 | 1 | 12369621 | 260 | 3 |
| | 410 | 11 | 12369622 | 260 | 23 |
| 12349867 | 51 | 3 | 12369628 | 182 | 16 |
| 12350230 | 197 | 5 | 12369629 | 182 | 12 |
| | 198 | 4 | 12369630 | 182 | 10 |

SECTION IV

TM 9-2350-261-24P

CROSS REFERENCE INDEXES

PART NUMBER INDEX

| PART NUMBER | FIG. | ITEM | PART NUMBER | FIG. | ITEM |
|-------------|------|------|-------------|------|------|
| 12369630-1 | 182 | 15 | | 367 | 11 |
| 12369701 | 207 | 14 | | 372 | 12 |
| | 212 | 23 | 12381982 | 356 | 43 |
| | 216 | 29 | | 359 | 24 |
| | 225 | 28 | | 369 | 40 |
| 12369702 | 260 | 1 | 12381983 | 372 | 2 |
| 12369706 | 260 | 10 | 12381984 | 362 | 5 |
| 12369861 | 154 | 2 | | 365 | 4 |
| 12381756 | 154 | 24 | 12381988 | 357 | 55 |
| 12381758 | 259 | 9 | | 361 | 32 |
| 12381759 | 259 | 11 | | 361 | 43 |
| 12381770 | 410 | 9 | | 368 | 18 |
| 12381771 | 411 | 6 | 12381990-1 | 365 | 28 |
| 12381775 | 411 | 4 | 12381990-3 | 356 | 15 |
| 12381776 | 411 | 32 | 12381999 | 356 | 45 |
| 12381777 | 411 | 8 | | 365 | 34 |
| 12381790 | 259 | 12 | 12382000 | 357 | 42 |
| 12381791 | 259 | 10 | | 360 | 21 |
| 12381803 | 256 | 16 | | 368 | 4 |
| | 303 | 8 | 12382001 | 357 | 47 |
| | 304 | 8 | | 368 | 25 |
| | 305 | 7 | 12382002 | 357 | 38 |
| | 306 | 14 | | 360 | 3 |
| | 308 | 3 | | 367 | 23 |
| | 309 | 6 | 12382006-1 | 358 | 5 |
| 12381814 | 308 | 6 | 12382006-2 | 358 | 8 |
| 12381820 | 261 | 8 | 12382008 | 385 | 13 |
| 12381826 | 259 | 13 | 12382017 | 386 | 34 |
| 12381827 | 261 | 3 | 12382024 | 273 | 16 |
| 12381861 | 303 | 1 | 12382028 | 357 | 52 |
| 12381862 | 303 | 11 | | 368 | 10 |
| 12381876 | 27 | 1 | 12382029-1 | 364 | 24 |
| 12381888 | 234 | 10 | | 366 | 27 |
| 12381928 | 415 | KIT | 12382029-10 | 364 | 23 |
| 12381929 | 416 | KIT | 12382029-11 | 364 | 22 |
| 12381949 | 408 | 9 | 12382029-12 | 371 | 35 |
| 12381952-1 | 356 | 17 | 12382029-13 | 371 | 32 |
| | 359 | 17 | 12382029-2 | 360 | 11 |
| | 365 | 14 | | 366 | 1 |
| | 369 | 16 | | 367 | 5 |
| 12381952-10 | 362 | 26 | 12382029-3 | 366 | 30 |
| 12381952-11 | 363 | 10 | 12382029-4 | 357 | 31 |
| 12381952-12 | 372 | 5 | | 360 | 19 |
| 12381952-2 | 356 | 14 | | 367 | 4 |
| | 359 | 14 | 12382029-5 | 360 | 23 |
| | 369 | 14 | 12382029-6 | 360 | 13 |
| 12381952-4 | 365 | 12 | 12382029-8 | 364 | 2 |
| 12381952-6 | 361 | 41 | 12382029-9 | 364 | 8 |
| 12381952-7 | 361 | 42 | 12382031 | 357 | 13 |
| 12381952-9 | 362 | 25 | | 361 | 28 |
| 12381958 | 357 | 15 | | 363 | 18 |
| | 361 | 14 | | 366 | 19 |
| | 366 | 23 | | 367 | 9 |
| | 367 | 12 | | 372 | 6 |
| 12381974 | 357 | 2 | 12382053-1 | 366 | 36 |
| | 361 | 6 | 12382053-2 | 357 | 1 |
| | 368 | 34 | | 361 | 3 |
| 12381975-10 | 372 | 22 | | 368 | 31 |
| 12381975-2 | 366 | 18 | 12382056 | 360 | 14 |
| 12381975-3 | 357 | 14 | 12382057 | 366 | 38 |
| 12381975-7 | 361 | 13 | 12382059 | 169 | 4 |
| 12381975-8 | 367 | 10 | 12382065 | 266 | 31 |
| 12381975-9 | 363 | 38 | | 363 | 11 |
| 12381978 | 357 | 18 | | 366 | 11 |
| | 361 | 17 | 12382067 | 357 | 21 |
| | 364 | 11 | | 361 | 20 |
| | 366 | 20 | | 368 | 20 |

SECTION IV

TM 9-2350-261-24P

CROSS REFERENCE INDEXES

PART NUMBER INDEX

| PART NUMBER | FIG. | ITEM | PART NUMBER | FIG. | ITEM |
|-------------|------|------|-------------|------|------|
| 12382077 | 364 | 14 | 12383818-3 | 387 | 11 |
| 12382077 | 366 | 26 | 12383827 | 393 | 6 |
| | 372 | 17 | 12383841-1 | 398 | 4 |
| 12382079 | 364 | 28 | 12383841-3 | 398 | 16 |
| 12382082 | 362 | 22 | 12383842 | 381 | 2 |
| 12382089 | 362 | 29 | 12383852 | 383 | 7 |
| 12382096-1 | 146 | 7 | 12383854-1 | 398 | 3 |
| 12382097 | 390 | 5 | 12383854-2 | 400 | 19 |
| 12382099 | 390 | 13 | 12383859 | 398 | 14 |
| 12382100 | 269 | 31 | 12383861 | 396 | 23 |
| 12382104 | 362 | 27 | 12383862-1 | 388 | 40 |
| 12382104-1 | 372 | 1 | 12383863 | 397 | 4 |
| 12382105-1 | 363 | 3 | 12383864 | 273 | 2 |
| 12382105-2 | 363 | 7 | 12383868 | 394 | 33 |
| 12382105-3 | 371 | 45 | 12383869-1 | 394 | 11 |
| 12382105-4 | 371 | 24 | 12383869-2 | 394 | 12 |
| 12382105-5 | 373 | 13 | 12383869-3 | 394 | 13 |
| 12382105-6 | 373 | 12 | 12383869-4 | 394 | 14 |
| 12382105-7 | 373 | 6 | 12383870-3 | 394 | 20 |
| 12382105-8 | 372 | 25 | 12383870-4 | 394 | 19 |
| 12382105-9 | 373 | 7 | 12383871-10 | 388 | 5 |
| 12382106 | 400 | 5 | 12383871-11 | 395 | 14 |
| 12382108 | 228 | 21 | 12383871-12 | 395 | 13 |
| 12382109-2 | 228 | 18 | 12383871-13 | 388 | 7 |
| 12382111 | 269 | 29 | 12383871-14 | 388 | 6 |
| 12382113 | 289 | 19 | 12383871-15 | 268 | 14 |
| 12382114 | 291 | 1 | 12383871-16 | 268 | 15 |
| 12382120 | 40 | 16 | 12383871-9 | 388 | 3 |
| 12382127-1 | 372 | 29 | 12383876 | 402 | 2 |
| 12382127-2 | 372 | 23 | 12383877 | 402 | 4 |
| 12382129 | 41 | 4 | 12383880-1 | 395 | 29 |
| 12382133 | 371 | 2 | 12383880-2 | 388 | 50 |
| 12382134 | 371 | 5 | 12383883-3 | 395 | 12 |
| 12382136 | 228 | 20 | 12383883-4 | 380 | 6 |
| 12382141-2 | 323 | 7 | 12383887 | 391 | 18 |
| 12382143 | 130 | 22 | 12383890-1 | 381 | 5 |
| 12382144 | 382 | 9 | 12383890-2 | 381 | 5 |
| 12382146 | 371 | 37 | 12383899 | 388 | 28 |
| 12382183 | 325 | 39 | 12383900 | 392 | 1 |
| 12382184 | 297 | 11 | 12383902-1 | 392 | 10 |
| | 298 | 16 | 12383902-2 | 392 | 10 |
| 12382338 | 194 | 1 | 12383904 | 395 | 23 |
| 12382369 | 308 | 16 | 12383905 | 392 | 28 |
| 12382436 | 59 | 3 | 12383907 | 394 | 25 |
| 12382480 | 308 | 15 | 12383908 | 394 | 22 |
| 12382482 | 399 | 15 | 12383909 | 394 | 21 |
| 12382483 | 399 | 9 | 12383913 | 388 | 11 |
| 12382484 | 397 | 1 | 12383914 | 386 | 21 |
| 12382486 | 289 | 7 | 12383915 | 273 | 7 |
| 12382508-1 | 394 | 15 | 12383916 | 268 | 4 |
| 12382508-2 | 394 | 16 | 12383917 | 268 | 2 |
| 12382508-3 | 394 | 17 | 12383918 | 268 | 13 |
| 12382508-4 | 394 | 18 | 12383919 | 268 | 1 |
| 12382515 | 289 | 11 | 12383920-1 | 400 | 18 |
| 12382524 | 392 | 5 | 12383924 | 400 | 16 |
| 12382525 | 383 | 24 | 12383932 | 269 | 7 |
| 12382527 | 235 | 6 | 12383933 | 270 | 1 |
| | 259 | 20 | 12383934 | 270 | 7 |
| 12383798 | 390 | 21 | 12383935 | 270 | 5 |
| 12383803 | 267 | 10 | 12383936 | 270 | 14 |
| 12383805 | 390 | 4 | 12383937 | 270 | 11 |
| 12383806 | 396 | 12 | 12383938 | 270 | 13 |
| 12383807 | 391 | 1 | 12383943 | 398 | 1 |
| 12383807-7 | 391 | 4 | 12383948 | 380 | 1 |
| 12383815-1 | 269 | 11 | 12383950 | 382 | 3 |
| 12383815-2 | 269 | 6 | 12383951 | 382 | 10 |
| 12383818-1 | 387 | 28 | 12383958 | 399 | 2 |

SECTION IV

TM 9-2350-261-24P

CROSS REFERENCE INDEXES

PART NUMBER INDEX

| PART NUMBER | FIG. | ITEM | PART NUMBER | FIG. | ITEM |
|-------------|------|------|--------------|------|------|
| 12383960 | 399 | 16 | 12408451 | 387 | 1 |
| 12383964 | 393 | 9 | 12408453-1 | 383 | 19 |
| 12383967-1 | 393 | 3 | 12408454 | 383 | 4 |
| 12383969 | 383 | 11 | 12408455-1 | 383 | 1 |
| 12383970 | 383 | 16 | 12460580 | 130 | 3 |
| 12383971 | 394 | 1 | 12460609 | 266 | 18 |
| 12383972 | 394 | 9 | | 276 | 15 |
| 12383973 | 388 | 2 | 12460651 | 303 | 10 |
| 12383974 | 392 | 23 | 12460661 | 376 | 35 |
| 12383975 | 392 | 17 | 12460662 | 376 | 32 |
| 12383976 | 392 | 25 | 12460663 | 374 | 35 |
| 12383977 | 396 | 6 | 12460668 | 374 | 32 |
| 12383978-1 | 388 | 23 | 12460713 | 130 | 1 |
| 12383979-1 | 388 | 17 | 12460926 | 273 | 12 |
| 12383980 | 396 | 7 | 12474762 | 286 | 20 |
| 12383981 | 390 | 32 | 12474763 | 286 | 22 |
| 12383981-10 | 390 | 33 | 12474764 | 286 | 21 |
| 12383982 | 388 | 8 | 12474765 | 286 | 16 |
| 12384000 | 249 | 8 | 12474769 | 295 | 11 |
| 12384015 | 323 | 10 | | 324 | 16 |
| 12384031 | 269 | 20 | 12474775-1 | 322 | 3 |
| 12384033 | 289 | 20 | 12474776 | 322 | 2 |
| 12384037 | 267 | 17 | 12474777-1 | 322 | 5 |
| 12384038 | 267 | 9 | 12474778 | 322 | 4 |
| 12384039 | 270 | 22 | 12474788 | 174 | 2 |
| 12384041 | 270 | 17 | 12474798 | 414 | 15 |
| 12384043 | 267 | 25 | 12474800 | 316 | 4 |
| 12384044 | 269 | 12 | 12474802 | 224 | 20 |
| 12384045 | 267 | 28 | 12474840 | 159 | 2 |
| 12384046 | 269 | 23 | 12474841 | 255 | 21 |
| 12384048 | 269 | 18 | | 263 | 6 |
| 12384055 | 269 | 4 | | 266 | 27 |
| 12384056 | 269 | 3 | 12474843 | 159 | 3 |
| 12384058-8 | 286 | 7 | 12474844-1 | 161 | 2 |
| 12384058-9 | 286 | 8 | 12474844-2 | 161 | 1 |
| 12384060 | 130 | 7 | 12474844-3 | 161 | 1 |
| 12384066 | 380 | 7 | 12474845 | 161 | 4 |
| 12384071-7 | 286 | 2 | 12474846 | 161 | 3 |
| 12384071-8 | 286 | 3 | 12474847 | 161 | 5 |
| 12384072-1 | 286 | 1 | 12474848 | 161 | 6 |
| 12384078 | 303 | 11 | 12474849 | 413 | 14 |
| 12384079 | 303 | 1 | 12474852 | 413 | 15 |
| 12384081 | 388 | 1 | 12474858 | 161 | 7 |
| 12384082-2 | 388 | 32 | 12474863 | 255 | 23 |
| 12384083 | 388 | 41 | | 263 | 4 |
| 12384084-1 | 388 | 36 | | 266 | 28 |
| 12384084-2 | 393 | 17 | 12474881 | 414 | 4 |
| 12384086-1 | 395 | 4 | 125-10.5-A2D | 265 | 8 |
| 12384086-2 | 388 | 4 | 125-40S | 12 | 3 |
| 12384125 | 401 | 1 | 1265 | 407 | 14 |
| 12384134 | 401 | 7 | 1281976 | 42 | 6 |
| 12384137 | 399 | 1 | | 53 | 17 |
| 12386974 | 23 | 9 | 12900973 | 264 | 4 |
| | 28 | 8 | 12900981 | 264 | 6 |
| 1239 | 407 | 20 | 12900983 | 265 | 1 |
| 12406143 | 193 | 2 | 12900995 | 265 | 6 |
| | 231 | 6 | 12900996 | 265 | 9 |
| 12408385-1 | 397 | 9 | 12900997 | 265 | 10 |
| 12408385-2 | 400 | 10 | 12900998 | 265 | 3 |
| 12408386 | 397 | 23 | 12901009 | 265 | 4 |
| 12408389-1 | 388 | 45 | 12901010 | 265 | 5 |
| 12408389-2 | 393 | 18 | 12901110 | 265 | 2 |
| 12408390 | 308 | 18 | 12998F | 414 | 9 |
| 12408392 | 308 | 17 | 13048915-1 | 277 | 21 |
| 12408394 | 387 | 4 | 132-0720 | 154 | 18 |
| 12408396 | 397 | 8 | 13221E4806-1 | 37 | 13 |
| 12408397 | 400 | 7 | 134519 | 46 | 12 |

SECTION IV

TM 9-2350-261-24P

CROSS REFERENCE INDEXES

PART NUMBER INDEX

| PART NUMBER | FIG. | ITEM | PART NUMBER | FIG. | ITEM |
|-------------|------|------|----------------|------|------|
| 137228 | 204 | 18 | 31-15-2958 | 374 | 7 |
| 137423 | 14 | 13 | 31-15-2959 | 375 | 18 |
| 13B | BULK | 8 | 31-15-2969 | 375 | 21 |
| 13S | 351 | 6 | 31-15-2970 | 375 | 12 |
| 14052 | 407 | 25 | 31-15-2978-30 | 374 | 5 |
| 140582 | 35 | 33 | 31-15-3454 | 376 | 5 |
| 1503536 | 33 | 6 | 31-15-3455 | 374 | 33 |
| 1525-4 | 43 | 26 | 31-4803 | 381 | 4 |
| | BULK | 25 | | 391 | 9 |
| 15527 | 81 | 19 | | 401 | 14 |
| 16442 | 407 | 21 | 33-115-017 | 169 | 1 |
| 16B1582726 | 361 | 4 | 330620 | 394 | 23 |
| 16CCTXD | 9 | 7 | 33G1724 | 338 | 3 |
| 17630 | 407 | 19 | 3626 | 407 | 22 |
| 17633 | 407 | 4 | 36344N24 | 173 | 10 |
| 17988 | 407 | 2 | 37-10-101-10 | 390 | 2 |
| 17999 | 407 | 3 | | 394 | 7 |
| 181 | 407 | 23 | 38TB5F | 392 | 32 |
| 1G00010 | 53 | 2 | 3S9643-00 | 46 | 18 |
| 1K6717 | 46 | 10 | 4-4 070220Z | 172 | 19 |
| 200M3GD6 | 374 | 55 | 4-4-4 070428Z | 172 | 17 |
| | 375 | 11 | 4196967-1 | 50 | 23 |
| 200M4GD8 | 374 | 53 | 42-C-15120-210 | 235 | 2 |
| | 377 | 24 | | BULK | 9 |
| 205M3GD4 | 374 | 52 | 42-D-1280 | 378 | 2 |
| | 375 | 10 | 4202185-1 | 50 | 25 |
| 205M4GD8 | 374 | 54 | 4202215 | 50 | 26 |
| | 377 | 8 | 4208-78385 | 335 | 5 |
| 218251 | 137 | 2 | 42C14856-305 | BULK | 5 |
| 22ND12-02 | 236 | 30 | 42C16887 | 272 | 23 |
| | 243 | 15 | | BULK | 3 |
| 22ND8-02 | 72 | 6 | 42ND8-048 | 80 | 22 |
| | 83 | 22 | 42ND8-054 | 71 | 6 |
| | 91 | 13 | 454557 | 10 | 3 |
| | 97 | 10 | 4614 | 407 | 24 |
| | 99 | 8 | 4741-6B | 375 | 23 |
| | 111 | 3 | 479136 | 12 | 2 |
| | 119 | 5 | 4797-4B | 375 | 14 |
| | 179 | 11 | 479729 | 12 | 1 |
| | 182 | 51 | 486023S60 | 154 | 28 |
| | 183 | 25 | 5-4-6340-1 | 290 | 2 |
| 23501592 | 46 | 14 | 5-4-6340-2 | 290 | 2 |
| 23505048 | 46 | 6 | 5-4-6764 | 402 | 1 |
| 23B28045-1 | 287 | 16 | 5-4-7484 | 290 | 1 |
| 23B28126-1 | 287 | 13 | 5000-30178 | 295 | 8 |
| 24503-300 | 42 | 13 | | 324 | 14 |
| 25591-1 | 50 | 25 | | 326 | 31 |
| 25594-1 | 50 | 23 | 503060 | 92 | 14 |
| 25601-1 | 50 | 22 | | 96 | 17 |
| 25609-1 | 50 | 26 | | 127 | 7 |
| 2565-6 | 35 | 8 | | 130 | 14 |
| 2588356 | 356 | 18 | | 411 | 16 |
| | 358 | 2 | 503267 | 293 | 24 |
| | 369 | 22 | 505086 | 248 | 13 |
| 2624558 | 369 | 18 | 506885 | 351 | 19 |
| 2708-6A | 167 | 13 | 5102257 | 13 | 5 |
| 27648 | 407 | 18 | 5102982 | 8 | 9 |
| 28-030-001 | 169 | 3 | 5104392 | 47 | 3 |
| 28584-28521 | 155 | 11 | 5104839 | 46 | 11 |
| 2902 | 407 | 15 | 5105 | 319 | 8 |
| 29620-3 | 198 | 18 | 5106240 | 46 | 19 |
| 3-3-47 | 375 | 16 | 5108025 | 14 | 10 |
| 3-78507 | 146 | 2 | 5109020 | 35 | 13 |
| 30-030-028 | 169 | 2 | 5109496 | 36 | 1 |
| 305001 | 37 | 8 | 5109517 | 36 | 2 |
| 30789 | 407 | 9 | 5109549 | 46 | 5 |
| 31-15-2684 | 375 | 20 | 5109680 | 46 | 8 |

SECTION IV

TM 9-2350-261-24P

CROSS REFERENCE INDEXES

PART NUMBER INDEX

| PART NUMBER | FIG. | ITEM | PART NUMBER | FIG. | ITEM |
|-------------|------|------|-------------|------|------|
| 5113214 | 35 | 9 | 5294465 | 305 | 8 |
| 5114049 | 35 | 7 | | 307 | 5 |
| 5115214 | 8 | 1 | | 308 | 9 |
| 5116242 | 46 | 13 | 5294468 | 305 | 12 |
| 5117786 | 46 | 20 | | 307 | 2 |
| 5120740 | 10 | 14 | | 309 | 13 |
| 5125488 | 4 | 4 | 5294478 | 305 | 9 |
| 5127949 | 4 | 1 | | 306 | 11 |
| 5131375 | 14 | 5 | | 308 | 5 |
| 5131913 | 35 | 5 | | 311 | 7 |
| 5132519 | 35 | 19 | 5294507 | 78 | 6 |
| 5133107 | 47 | 7 | 5325632 | 251 | 48 |
| 5133177 | 47 | 1 | | 269 | 21 |
| 5134079 | 8 | 5 | 5329467 | 403 | 6 |
| 5134146 | 8 | 6 | | 404 | 6 |
| 5134195 | 3 | 1 | 5397631 | 306 | 4 |
| 5134825 | 6 | 7 | 5570480 | 10 | 12 |
| 5135034 | 14 | 11 | 5571024 | 10 | 6 |
| 5135713 | 46 | 1 | 5573615 | 413 | 13 |
| 5135721 | 6 | 6 | 5573723 | 33 | 5 |
| 5136207 | 35 | 28 | 5573736 | 33 | 14 |
| 5136241 | 33 | 4 | 5574120 | 33 | 10 |
| 5136323 | 35 | 4 | 5574123 | 33 | 11 |
| 5139237 | 47 | 2 | 5574126 | 33 | 12 |
| 5139964 | 355 | 6 | 5574161 | 33 | 7 |
| 5140259 | 6 | 1 | 5575169 | 33 | 9 |
| 5142056 | 35 | 27 | 5575824 | 33 | 20 |
| 5142367 | 8 | 8 | 5575893 | 33 | 24 |
| 5142470 | 35 | 14 | 5601U | 394 | 3 |
| 5142748 | 37 | 2 | 5611416 | 36 | 6 |
| 5144325 | 36 | 5 | 5702859 | KIT | 1 |
| 5144367 | 36 | 3 | 5702860 | KIT | 2 |
| 5145223 | 37 | 6 | 5703177 | KIT | 3 |
| 5145427 | 37 | 7 | 5703182 | KIT | 4 |
| 5145428 | 37 | 9 | 5703656 | 349 | 1 |
| 5145429 | 35 | 3 | 5703657 | 348 | 1 |
| 5145461 | 37 | 12 | 5703781 | KIT | 5 |
| 5145565 | 35 | 31 | 5703809 | KIT | 6 |
| 5145566 | 35 | 23 | 5703810 | KIT | 7 |
| 5145678 | 6 | 3 | 5703812 | 1 | 1 |
| 5147683 | 10 | 1 | 5703817 | KIT | 8 |
| 5147684 | 10 | 2 | 5703825 | 134 | 4 |
| 5147858 | 35 | 12 | 5703829 | KIT | 9 |
| 5147883 | 35 | 11 | 5705484 | KIT | 10 |
| 5148932 | 37 | 11 | 572929 | 342 | 23 |
| 5150193 | 5 | 1 | 57K0529 | 410 | 1 |
| | 13 | 4 | 57K0531 | 411 | 1 |
| 5151430 | 8 | 11 | 57K1000 | 1 | 1 |
| 5152716 | 5 | 2 | 57K1421 | 326 | 1 |
| 5154538 | 10 | 9 | 582786 | 196 | 12 |
| 5171509 | 14 | 4 | 583131 | 351 | 7 |
| 5181415 | 6 | 4 | 58349R | 101 | 9 |
| 5187308 | 10 | 10 | | 102 | 29 |
| 5187309 | 10 | 7 | | 105 | 10 |
| 5187310 | 10 | 8 | | 116 | 9 |
| 5189294 | 35 | 32 | | 318 | 4 |
| | 37 | 4 | | 376 | 3 |
| 5199561 | 13 | 2 | | 376 | 23 |
| 520275 | 35 | 25 | | BULK | 66 |
| | 36 | 7 | 592558 | 97 | 10 |
| 5226815 | 224 | 5 | 592568 | 167 | 7 |
| 5227606 | 409 | 7 | 592728 | 71 | 6 |
| 5232650 | 36 | 4 | 592729 | 80 | 22 |
| 5261854 | 253 | 8 | | 294 | 23 |
| 5265248 | 214 | 2 | 593550 | 345 | 20 |
| 5281886 | 19 | 6 | 6 080115BC | 26 | 12 |
| | 30 | 2 | | 298 | 35 |

SECTION IV

TM 9-2350-261-24P

CROSS REFERENCE INDEXES

PART NUMBER INDEX

| PART NUMBER | FIG. | ITEM | PART NUMBER | FIG. | ITEM |
|---------------|------|------|-------------|------|------|
| | 302 | 9 | | 311 | 12 |
| 6 080115BC | 328 | 11 | 7056642 | 92 | 5 |
| | 342 | 13 | | 96 | 25 |
| 6-090109A | 325 | 13 | | 127 | 3 |
| 6-090109AC | 297 | 9 | | 130 | 18 |
| 6-2 080203CA | 297 | 29 | | 411 | 12 |
| | 302 | 28 | 7056664 | 92 | 3 |
| | 323 | 18 | | 96 | 23 |
| | 325 | 38 | | 127 | 15 |
| | 339 | 21 | | 130 | 16 |
| 6-4-080302CA | 325 | 41 | | 411 | 14 |
| 6-6 070220Z | 140 | 5 | 7056703 | 67 | 6 |
| | 172 | 7 | | 67 | 15 |
| 6-6 070221CA | 26 | 35 | | 69 | 6 |
| 6-6-4 040427C | 14 | 6 | | 69 | 11 |
| 6-C5U-S | 297 | 10 | | 293 | 18 |
| 6108201 | 354 | 7 | 7056707 | 101 | 7 |
| | 354 | 25 | | 102 | 30 |
| 6108986 | 354 | 9 | | 105 | 38 |
| | 354 | 24 | | 116 | 6 |
| 6169 | 407 | 13 | 7056708 | 90 | 18 |
| 6190 | 407 | 17 | | 115 | 5 |
| 6229665 | 214 | 15 | 7056709 | 84 | 7 |
| 6229666 | 214 | 10 | 7056710 | 57 | 14 |
| 6273 | 407 | 16 | 7057187 | 80 | 8 |
| 6302 | 407 | 6 | 7057189 | 80 | 9 |
| 6317 | 407 | 11 | 7057191 | 81 | 4 |
| 6323 | 407 | 7 | 7057355 | 92 | 4 |
| 633A60 | 392 | 24 | | 96 | 24 |
| 635293C83 | 375 | 17 | | 127 | 16 |
| 6436253 | 33 | 23 | | 130 | 17 |
| 6436254 | 33 | 3 | | 164 | 10 |
| 6437298 | 10 | 13 | | 165 | 15 |
| 6571860 | 288 | 28 | | 411 | 13 |
| 6724 | 371 | 33 | 7064661 | 168 | 18 |
| | 373 | 5 | 7064711 | 157 | 5 |
| 676263-3 | 278 | 1 | 7070302 | 238 | 9 |
| | 406 | 16 | | BULK | 10 |
| 6772372 | 138 | 4 | 7071646 | 214 | 14 |
| 6772373 | 138 | 9 | 7091 | 407 | 8 |
| 6772423 | 138 | 8 | 7099437 | 67 | 9 |
| 69566 | 407 | 12 | 7205X8X8 | 25 | 15 |
| 6F5BU-SVITON | 297 | 38 | | 26 | 19 |
| 6TMF/TYPEI | 85 | 20 | 7261670 | 119 | 4 |
| | 86 | 2 | 730051-1 | 335 | 15 |
| | 88 | 9 | 7320651 | 80 | 3 |
| 7006237 | 76 | 6 | 7320652 | 80 | 17 |
| | 77 | 5 | 7320654 | 80 | 16 |
| 7013845 | 255 | 7 | 7320655 | 80 | 15 |
| | 258 | 11 | 7320656 | 80 | 19 |
| | 262 | 6 | 7320657 | 80 | 18 |
| | 266 | 7 | 7320658 | 76 | 3 |
| | 276 | 8 | | 77 | 3 |
| | 279 | 10 | 7320711 | 78 | 4 |
| | 353 | 25 | 7321299 | 62 | 6 |
| | 354 | 2 | 7341617 | 18 | 3 |
| 7017826 | 135 | 2 | | 180 | 12 |
| | BULK | 40 | | 181 | 17 |
| 7019697 | 11 | 5 | | 186 | 10 |
| 702566 | 335 | 11 | | 192 | 13 |
| 702853 | 335 | 7 | | 251 | 16 |
| 703349 | 335 | 10 | | 334 | 28 |
| 704225 | 335 | 3 | 7341625 | 295 | 19 |
| 704401-2 | 335 | 14 | | 324 | 25 |
| 7044253 | 173 | 4 | | 326 | 23 |
| 7053773 | 305 | 11 | 7341626 | 22 | 30 |
| | 307 | 7 | | 25 | 13 |

SECTION IV

TM 9-2350-261-24P

CROSS REFERENCE INDEXES

PART NUMBER INDEX

| PART NUMBER | FIG. | ITEM | PART NUMBER | FIG. | ITEM |
|-------------|------|------|-------------|------|------|
| | 312 | 25 | 7539689 | 403 | 3 |
| 7341628 | 26 | 28 | | 404 | 3 |
| | 180 | 8 | 754W | 197 | 23 |
| | 181 | 9 | | 198 | 15 |
| | 219 | 16 | 7613130 | 39 | 21 |
| | 297 | 21 | 7706505 | 11 | 13 |
| | 298 | 27 | 7706715 | 61 | 8 |
| | 345 | 27 | 7716634 | 90 | 11 |
| 7343032 | 201 | 2 | 7716634-1 | 94 | 31 |
| 7350196 | 178 | 3 | | 95 | 16 |
| 7355828 | 404 | 4 | 7716781 | 96 | 15 |
| 7356114 | 224 | 16 | 7716785 | 96 | 10 |
| 7356889 | 404 | 2 | 7722322 | 90 | 13 |
| 7357907 | 271 | 4 | | 94 | 8 |
| 7357954 | 75 | 16 | | 96 | 30 |
| 7357955 | 75 | 20 | | 370 | 12 |
| 7358621 | 58 | 10 | 7722333 | 95 | 15 |
| 7358622 | 58 | 14 | | 115 | 8 |
| | 65 | 7 | 7722343 | 94 | 24 |
| 7358626 | 58 | 9 | 7722352 | 101 | 3 |
| | 58 | 13 | | 102 | 14 |
| | 65 | 8 | | 105 | 2 |
| | 65 | 14 | | 116 | 3 |
| 7358672 | 65 | 13 | 7722354 | 96 | 14 |
| 7359524 | 255 | 25 | 7723306 | 94 | 12 |
| | 262 | 23 | | 98 | 14 |
| | 266 | 1 | | 101 | 14 |
| 7359576 | 271 | 7 | | 102 | 12 |
| 7359579 | 271 | 17 | | 105 | 21 |
| 7359579-1 | 271 | 19 | | 110 | 14 |
| 7359580 | BULK | 27 | 7723308 | 90 | 14 |
| 7359583 | 271 | 20 | | 92 | 13 |
| 7359587 | 271 | 13 | | 94 | 7 |
| 7359589 | 271 | 21 | | 96 | 8 |
| 7359590 | 271 | 16 | | 101 | 5 |
| 7359593 | 271 | 14 | | 102 | 16 |
| 7372615 | 212 | 11 | | 105 | 4 |
| 7374577 | 138 | 6 | | 116 | 5 |
| 7376357 | 136 | 1 | | 370 | 11 |
| | 149 | 9 | 7723309 | 90 | 8 |
| 7388347 | 61 | 27 | | 94 | 28 |
| | 64 | 12 | | 95 | 14 |
| 7392332 | 253 | 6 | | 96 | 13 |
| 7404676 | 236 | 25 | | 115 | 9 |
| 7412770 | 81 | 18 | | 318 | 3 |
| 7413565 | 85 | 23 | 7723900 | 98 | 22 |
| 7524564 | 101 | 4 | | 101 | 16 |
| | 102 | 15 | | 102 | 7 |
| | 105 | 3 | | 110 | 23 |
| | 116 | 4 | 7726598 | 254 | 2 |
| 7525940 | 78 | 2 | | 275 | 5 |
| 7525965 | 115 | 15 | 7726600 | 254 | 1 |
| 7526018 | 77 | 2 | | 274 | 19 |
| 7526047 | 306 | 10 | | 275 | 4 |
| 7527631 | 94 | 13 | | 410 | 4 |
| | 98 | 15 | 7728311 | 92 | 2 |
| | 101 | 13 | | 96 | 22 |
| | 102 | 11 | | 127 | 13 |
| | 105 | 20 | 7731428 | 115 | 13 |
| | 110 | 15 | 7748750 | 133 | 10 |
| 7527643 | 102 | 9 | 7748770 | 61 | 22 |
| 7528480 | 79 | 6 | | 64 | 5 |
| 7532454 | 43 | 19 | 7752865 | 139 | 6 |
| 7532461-1 | 312 | 23 | | 147 | 4 |
| | 313 | 18 | | 257 | 6 |
| 7539688 | 403 | 5 | 7755845 | 106 | 16 |
| | 404 | 5 | 7761546 | 277 | 12 |

SECTION IV

TM 9-2350-261-24P

CROSS REFERENCE INDEXES

PART NUMBER INDEX

| PART NUMBER | FIG. | ITEM | PART NUMBER | FIG. | ITEM |
|-------------|------|------|-------------|------|------|
| 7766555 | 86 | 8 | | 105 | 6 |
| 7951725 | 300 | 18 | | 110 | 4 |
| 7951726 | 300 | 9 | | 113 | 9 |
| 7951727 | 300 | 16 | | 117 | 6 |
| 7951731 | 300 | 2 | | 118 | 4 |
| 7951732 | 300 | 17 | | 122 | 4 |
| 7951734 | 300 | 23 | | 124 | 3 |
| 7951734-1 | 300 | 22 | | 130 | 19 |
| 7954899 | 58 | 2 | | 299 | 4 |
| 7962241 | 80 | 4 | | 327 | 23 |
| 7962244 | 80 | 5 | | 330 | 4 |
| 7962254 | 80 | 14 | | 330 | 22 |
| 7962257 | 75 | 10 | | 331 | 4 |
| 7962261 | 75 | 5 | | 337 | 8 |
| 7962263 | 75 | 2 | | 342 | 20 |
| 7962265 | 75 | 4 | | 345 | 2 |
| 7962266 | 75 | 4 | | 388 | 51 |
| 7962267 | 75 | 3 | | 395 | 26 |
| 7962268 | 75 | 6 | | 395 | 32 |
| 7962269 | 75 | 17 | 8338562 | 60 | 3 |
| 7974046 | 295 | 9 | | 60 | 8 |
| | 324 | 15 | | 60 | 20 |
| | 326 | 34 | | 84 | 9 |
| | 329 | 14 | | 90 | 4 |
| 7976648 | 61 | 21 | | 92 | 8 |
| | 64 | 6 | | 94 | 17 |
| 7981885 | 409 | 8 | | 95 | 2 |
| 7982401 | 60 | 4 | | 96 | 5 |
| | 60 | 13 | | 98 | 3 |
| | 95 | 11 | | 101 | 20 |
| | 98 | 13 | | 102 | 3 |
| | 101 | 30 | | 105 | 8 |
| | 102 | 27 | | 110 | 3 |
| | 105 | 39 | | 112 | 3 |
| | 110 | 13 | | 113 | 10 |
| 7982907 | 98 | 18 | | 117 | 3 |
| | 101 | 25 | | 118 | 3 |
| | 102 | 18 | | 122 | 2 |
| | 105 | 24 | | 124 | 4 |
| | 110 | 18 | | 127 | 10 |
| | 116 | 15 | | 130 | 21 |
| | 117 | 8 | | 133 | 6 |
| | 388 | 53 | | 299 | 5 |
| 7983053 | 75 | 13 | | 318 | 11 |
| 7986167 | 300 | 15 | | 327 | 24 |
| 7992089 | 120 | 5 | | 330 | 3 |
| | 121 | 17 | | 330 | 21 |
| 7992132 | 130 | 15 | | 331 | 5 |
| 7995457 | 72 | 1 | | 337 | 9 |
| 7F0368 | BULK | 26 | | 342 | 19 |
| 8120-3449 | 398 | 28 | | 345 | 3 |
| 8168109 | 241 | 16 | | 395 | 27 |
| 819906 | 173 | 9 | | 395 | 31 |
| | BULK | 11 | 8338563 | 101 | 31 |
| 828214 | 312 | 22 | 8338564 | 57 | 7 |
| 8327366 | 81 | 19 | | 60 | 2 |
| 8338561 | 60 | 9 | | 60 | 7 |
| | 60 | 19 | | 60 | 21 |
| | 84 | 8 | | 67 | 3 |
| | 90 | 5 | | 67 | 12 |
| | 92 | 7 | | 69 | 3 |
| | 94 | 18 | | 69 | 8 |
| | 95 | 4 | | 84 | 10 |
| | 96 | 6 | | 90 | 3 |
| | 98 | 4 | | 92 | 9 |
| | 101 | 19 | | 94 | 16 |
| | 102 | 4 | | 95 | 1 |

SECTION IV

TM 9-2350-261-24P

CROSS REFERENCE INDEXES

PART NUMBER INDEX

| PART NUMBER | FIG. | ITEM | PART NUMBER | FIG. | ITEM | |
|-------------|---------|------|-------------|---------|------|----|
| 8338564 | 96 | 4 | | 102 | 23 | |
| | 98 | 2 | | 105 | 30 | |
| | 101 | 21 | | 110 | 11 | |
| | 102 | 2 | | 112 | 6 | |
| | 105 | 7 | | 113 | 7 | |
| | 110 | 2 | | 115 | 3 | |
| | 112 | 2 | | 118 | 6 | |
| | 113 | 11 | | 119 | 8 | |
| | 116 | 14 | | 130 | 9 | |
| | 117 | 2 | | 317 | 5 | |
| | 118 | 2 | | 327 | 21 | |
| | 122 | 3 | | 330 | 6 | |
| | 124 | 5 | | 330 | 19 | |
| | 127 | 11 | | 342 | 22 | |
| | 130 | 20 | | 345 | 6 | |
| | 133 | 5 | | 388 | 13 | |
| | 299 | 6 | 8338569 | 57 | 5 | |
| | 318 | 10 | | 67 | 5 | |
| | 327 | 25 | | 67 | 14 | |
| | 330 | 2 | | 69 | 5 | |
| | 330 | 12 | | 69 | 10 | |
| | 330 | 23 | | 98 | 6 | |
| | 331 | 6 | | 101 | 32 | |
| | 336 | 11 | | 102 | 20 | |
| | 337 | 7 | | 105 | 35 | |
| | 342 | 18 | | 110 | 6 | |
| | 345 | 4 | | 116 | 12 | |
| | 370 | 1 | | 330 | 14 | |
| | 395 | 28 | | 336 | 13 | |
| | 395 | 30 | | 370 | 3 | |
| | 8338566 | 60 | 10 | 8338570 | 57 | 6 |
| | | 61 | 19 | | 67 | 4 |
| | | 64 | 8 | | 67 | 13 |
| 71 | | 5 | | 69 | 4 | |
| 76 | | 11 | | 69 | 9 | |
| 77 | | 12 | | 98 | 5 | |
| 81 | | 14 | | 101 | 26 | |
| 95 | | 7 | | 102 | 21 | |
| 96 | | 3 | | 105 | 34 | |
| 98 | | 12 | | 110 | 5 | |
| 101 | | 22 | | 116 | 13 | |
| 102 | | 19 | | 330 | 13 | |
| 105 | | 25 | | 336 | 12 | |
| 110 | | 12 | | 370 | 2 | |
| 115 | | 4 | 8338572 | 57 | 10 | |
| 117 | | 7 | | 95 | 10 | |
| 118 | | 5 | | 98 | 9 | |
| 119 | | 7 | | 101 | 27 | |
| 130 | | 10 | | 102 | 25 | |
| 317 | | 6 | | 105 | 33 | |
| 327 | | 22 | | 110 | 9 | |
| 330 | | 5 | | 116 | 2 | |
| 330 | | 20 | | 300 | 14 | |
| 342 | | 21 | | 319 | 2 | |
| 345 | | 5 | | 330 | 9 | |
| 388 | | 14 | | 336 | 16 | |
| 8338567 | | 60 | 11 | | 370 | 6 |
| | 61 | 18 | 8338573 | 57 | 9 | |
| | 64 | 9 | | 95 | 9 | |
| | 71 | 4 | | 98 | 8 | |
| | 76 | 12 | | 101 | 28 | |
| | 77 | 13 | | 102 | 26 | |
| | 81 | 16 | | 105 | 32 | |
| | 95 | 6 | | 110 | 8 | |
| | 96 | 2 | | 300 | 13 | |
| | 98 | 11 | | 319 | 4 | |
| | 101 | 23 | | 330 | 10 | |

SECTION IV

TM 9-2350-261-24P

CROSS REFERENCE INDEXES

PART NUMBER INDEX

| PART NUMBER | FIG. | ITEM | PART NUMBER | FIG. | ITEM |
|-------------|------|------|-------------|------|------|
| | 336 | 15 | | 109 | 21 |
| 8338573 | 370 | 5 | | 111 | 27 |
| 8340106 | 30 | 8 | 8376683 | 104 | 8 |
| | 144 | 6 | 8376702 | 305 | 14 |
| | 149 | 4 | | 307 | 8 |
| 8340107 | 137 | 5 | | 308 | 11 |
| | 200 | 10 | | 310 | 5 |
| | 201 | 14 | 8376776 | 90 | 17 |
| | 203 | 17 | | 96 | 16 |
| | 204 | 21 | 8378667 | 305 | 18 |
| 8340572 | 66 | 7 | | 307 | 4 |
| 8340650 | 191 | 12 | | 310 | 4 |
| 8340656 | 20 | 3 | 8378669 | 253 | 9 |
| | 23 | 3 | 8378671 | 253 | 7 |
| | 192 | 22 | 8378672 | 253 | 4 |
| 8340816 | 200 | 15 | 8378673 | 253 | 10 |
| | 202 | 3 | 8379078 | 224 | 9 |
| 8340826 | 200 | 3 | 8379079 | 224 | 23 |
| | 203 | 23 | 8379264 | 224 | 2 |
| 8340827 | 200 | 2 | 8379279 | 224 | 1 |
| | 203 | 22 | 8379280 | 224 | 12 |
| 8340870 | 236 | 12 | 8379281 | 224 | 3 |
| | 239 | 9 | 8379282 | 224 | 10 |
| 8340870-1 | 234 | 9 | 8379291 | 224 | 13 |
| | 239 | 1 | 8379293 | 224 | 14 |
| 8340901 | 277 | 9 | 8379294 | 224 | 22 |
| 8341129 | 205 | 6 | 8379295 | 224 | 19 |
| 8341225 | 164 | 9 | 8380196 | 173 | 3 |
| | 165 | 7 | 8380197 | 173 | 2 |
| 8341554 | 197 | 16 | 84-4141-00 | 387 | 7 |
| | 198 | 25 | 8485021 | 383 | 13 |
| | 207 | 10 | 8485436 | 349 | 7 |
| | 213 | 5 | 8485984 | 23 | 28 |
| | 216 | 28 | 85031-1 | 391 | 16 |
| | 225 | 25 | | 397 | 10 |
| 8341563 | 187 | 3 | | 398 | 6 |
| | 212 | 26 | | 400 | 14 |
| | 216 | 7 | 8537637 | 399 | 4 |
| | 225 | 7 | | 399 | 10 |
| 8341814 | 205 | 8 | 8537638 | 399 | 7 |
| 8341848 | 90 | 9 | 8606873 | 32 | 13 |
| | 94 | 33 | 8668254 | BULK | 28 |
| | 96 | 11 | 8668256 | 271 | 10 |
| | 318 | 5 | 8668257 | 271 | 9 |
| 8341849 | 94 | 29 | 8668257-1 | 271 | 11 |
| | 318 | 2 | 8668633 | 219 | 7 |
| 8341860 | 25 | 16 | 8668634 | 219 | 9 |
| | 302 | 19 | 8668635 | 219 | 8 |
| | 336 | 6 | 8668636 | 219 | 6 |
| 8341861 | 61 | 29 | 8668637 | 219 | 5 |
| | 64 | 14 | | 221 | 31 |
| 8355951-1 | 134 | 6 | 8668638 | 219 | 4 |
| 8356184 | 415 | 1 | | 221 | 5 |
| 8368647 | 305 | 13 | 8668682 | 224 | 7 |
| | 307 | 3 | 8668683 | 224 | 4 |
| | 309 | 14 | 8668684 | 224 | 8 |
| 8376359 | 61 | 20 | 8675721 | 173 | 8 |
| | 64 | 4 | 8675930 | 83 | 4 |
| 8376458 | 403 | 4 | 8682330 | 295 | 26 |
| 8376499 | 58 | 11 | | 324 | 7 |
| | 357 | 8 | | 326 | 6 |
| | 368 | 32 | | 329 | 7 |
| 8376500 | 58 | 7 | 8690459 | 275 | 22 |
| 8376679 | 56 | 14 | 8690459-1 | 379 | 27 |
| | 91 | 1 | 8690462 | 263 | 18 |
| 8376682 | 100 | 22 | | 354 | 5 |
| | 107 | 22 | 8690462-1 | 379 | 11 |

SECTION IV

TM 9-2350-261-24P

CROSS REFERENCE INDEXES

PART NUMBER INDEX

| PART NUMBER | FIG. | ITEM | PART NUMBER | FIG. | ITEM |
|-------------|------|------|-------------|------|------|
| 8690463 | 262 | 20 | | 273 | 1 |
| 8690464 | 258 | 23 | | 276 | 5 |
| 8690464-1 | 379 | 12 | | 411 | 34 |
| 8690465 | 263 | 16 | 8690476 | 255 | 29 |
| | 275 | 24 | | 258 | 25 |
| | 276 | 1 | | 266 | 37 |
| | 353 | 26 | | 272 | 33 |
| | 354 | 18 | | 273 | 17 |
| 8690465-1 | 379 | 13 | | 275 | 20 |
| 8690466 | 247 | 4 | | 276 | 4 |
| | 248 | 6 | | 277 | 28 |
| | 255 | 11 | | 279 | 8 |
| | 262 | 16 | 8690476-1 | 379 | 15 |
| | 263 | 22 | 8690477 | 251 | 17 |
| | 266 | 15 | | 255 | 31 |
| | 275 | 18 | | 259 | 2 |
| | 276 | 7 | | 260 | 14 |
| | 351 | 5 | | 262 | 18 |
| | 351 | 21 | | 263 | 21 |
| 8690466-1 | 379 | 2 | | 411 | 35 |
| 8690467 | 256 | 5 | 8690477-1 | 379 | 34 |
| 8690468 | 255 | 8 | 8690478 | 258 | 24 |
| | 262 | 5 | 8690480 | 258 | 21 |
| | 263 | 17 | 8690481 | 279 | 15 |
| | 266 | 8 | 8690481-1 | 379 | 16 |
| | 275 | 23 | 8690482 | 263 | 20 |
| | 276 | 10 | | 276 | 12 |
| | 279 | 9 | | 279 | 3 |
| | 322 | 1 | 8690482-1 | 379 | 17 |
| 8690468-1 | 379 | 3 | 8690483 | 279 | 14 |
| 8690469-1 | 379 | 29 | | 350 | 5 |
| 8690470 | 255 | 33 | | 354 | 33 |
| | 259 | 3 | 8690483-1 | 379 | 30 |
| | 266 | 36 | 8690484 | 273 | 19 |
| | 269 | 30 | | 276 | 2 |
| | 275 | 25 | 8690484-1 | 379 | 35 |
| | 276 | 6 | 8690485 | 273 | 20 |
| 8690470-1 | 379 | 4 | | 276 | 3 |
| 8690471 | 245 | 11 | 8690486 | 259 | 1 |
| | 247 | 13 | | 263 | 19 |
| | 248 | 10 | 8690486-1 | 379 | 36 |
| | 250 | 9 | 8690487 | 273 | 24 |
| | 258 | 22 | 8690492 | 266 | 34 |
| | 263 | 24 | | 279 | 12 |
| | 346 | 6 | 8690493 | 274 | 14 |
| 8690471-1 | 379 | 14 | | 378 | 6 |
| 8690472 | 238 | 6 | 8690493-1 | 379 | 18 |
| | 247 | 20 | 8690504 | 258 | 20 |
| | 255 | 30 | 8690505 | 275 | 17 |
| | 263 | 23 | 8690505-1 | 379 | 28 |
| | 266 | 38 | 8690513 | 254 | 16 |
| | 275 | 1 | | 263 | 10 |
| | 276 | 11 | | 274 | 3 |
| 8690472-1 | 379 | 5 | | 275 | 12 |
| 8690473 | 255 | 32 | 8690513-1 | 379 | 7 |
| | 258 | 12 | 8690515 | 274 | 27 |
| | 262 | 17 | 8690515-1 | 379 | 23 |
| | 263 | 25 | 8690519 | 254 | 17 |
| | 266 | 30 | | 263 | 8 |
| | 274 | 30 | | 274 | 2 |
| | 276 | 13 | | 275 | 14 |
| 8690473-1 | 379 | 6 | 8690519-1 | 379 | 8 |
| 8690474 | 262 | 19 | 8690525-1 | 379 | 19 |
| | 266 | 22 | 8690532 | 254 | 15 |
| 8690474-1 | 379 | 33 | | 263 | 7 |
| 8690475 | 255 | 28 | | 273 | 23 |
| | 263 | 15 | | 274 | 13 |

SECTION IV

TM 9-2350-261-24P

CROSS REFERENCE INDEXES

PART NUMBER INDEX

| PART NUMBER | FIG. | ITEM | PART NUMBER | FIG. | ITEM |
|-------------|------|------|-------------|------|------|
| | 275 | 11 | 8724258 | 95 | 17 |
| 8690532 | 378 | 1 | 8724259 | 90 | 10 |
| 8690532-1 | 379 | 9 | | 94 | 32 |
| 8690534 | 349 | 9 | 8724262 | 90 | 21 |
| 8690536 | 274 | 15 | | 94 | 30 |
| | 275 | 16 | 8724494 | 112 | 4 |
| | 378 | 5 | | 127 | 9 |
| 8690536-1 | 379 | 24 | | 133 | 7 |
| 8690538 | 274 | 28 | | 318 | 12 |
| | 275 | 15 | 8724495 | 83 | 7 |
| 8690538-1 | 379 | 25 | | 112 | 5 |
| 8690539 | 273 | 22 | | 125 | 4 |
| 8690540-1 | 379 | 31 | | 126 | 3 |
| 8690541 | 274 | 29 | | 133 | 4 |
| | 288 | 5 | | 318 | 9 |
| 8690541-1 | 379 | 26 | | 411 | 11 |
| 8690542 | 289 | 14 | 8724497 | 83 | 8 |
| 8690544-1 | 379 | 32 | | 125 | 5 |
| 8694464 | 79 | 4 | | 126 | 4 |
| 8701325 | 92 | 11 | | 133 | 3 |
| | 370 | 13 | | 318 | 8 |
| 8701325-1 | 90 | 12 | | 411 | 10 |
| | 94 | 9 | 8731984 | 228 | 23 |
| 8704441 | 295 | 5 | | 255 | 9 |
| | 324 | 12 | | 262 | 3 |
| | 326 | 13 | | 266 | 9 |
| | 329 | 15 | | 272 | 16 |
| 8704583 | 22 | 22 | | 280 | 4 |
| | 100 | 23 | | 363 | 36 |
| | 109 | 23 | | 373 | 4 |
| | 111 | 24 | | 408 | 15 |
| | 323 | 13 | 8732339 | 22 | 6 |
| | 327 | 32 | | 329 | 10 |
| | 328 | 2 | 8737857 | 85 | 13 |
| | 336 | 6 | 8737969-2 | 9 | 20 |
| | 345 | 32 | 8738009-3 | 15 | 18 |
| 8704692 | 144 | 3 | 8738029 | 314 | 11 |
| | 204 | 28 | 8738127 | 1 | 2 |
| | 293 | 26 | 8738141 | 34 | 17 |
| | 294 | 7 | 8741442 | 319 | 9 |
| 8704761 | 351 | 17 | 8741492 | 319 | 10 |
| 8705203 | 219 | 25 | 8741566 | 75 | 7 |
| | 221 | 30 | 8741567 | 75 | 7 |
| 8707872-1 | 32 | 17 | 8741644 | 79 | 1 |
| | 302 | 20 | 8741648 | 79 | 3 |
| | 323 | 23 | 8743086 | 148 | 3 |
| | 325 | 16 | | 374 | 45 |
| | 328 | 29 | 8744012 | 25 | 21 |
| | 332 | 11 | | 26 | 18 |
| 8712192 | 203 | 4 | 8744898 | 80 | 2 |
| 8712280 | 240 | 9 | 8747967 | 75 | 22 |
| 8713396 | 86 | 5 | 8747986 | 78 | 5 |
| 8713567 | 96 | 12 | 8747987 | 78 | 3 |
| | 318 | 6 | 8756251 | 72 | 8 |
| 8713568 | 318 | 1 | | 83 | 20 |
| 8720129 | 334 | 22 | | 119 | 2 |
| 8720150 | 407 | 5 | 8756255 | 153 | 4 |
| | 408 | 11 | 8756256 | 154 | 3 |
| | 409 | 9 | | 155 | 23 |
| 8724199 | 94 | 14 | 8756258 | 153 | 2 |
| | 98 | 17 | 8756265 | 244 | 12 |
| | 101 | 12 | 8756273 | 189 | 8 |
| | 102 | 10 | 8756288 | 72 | 7 |
| | 105 | 18 | | 83 | 19 |
| | 110 | 17 | | 119 | 3 |
| 8724243 | 370 | 14 | 8756299 | 154 | 23 |
| 8724245 | 92 | 10 | 8756315 | 187 | 8 |

SECTION IV

TM 9-2350-261-24P

CROSS REFERENCE INDEXES

PART NUMBER INDEX

| PART NUMBER | FIG. | ITEM | PART NUMBER | FIG. | ITEM |
|-------------|------|------|-------------|------|------|
| 8756318 | 187 | 17 | 8756723 | 200 | 19 |
| 8756332 | 146 | 10 | 8756735 | 212 | 10 |
| 8756333 | 146 | 13 | 8756737 | 212 | 13 |
| 8756335 | 92 | 18 | 8756738 | 212 | 14 |
| | 96 | 21 | 8756750 | 225 | 2 |
| | 127 | 12 | 8756751 | 225 | 4 |
| | 411 | 19 | 8756761 | 133 | 24 |
| 8756336 | 92 | 17 | 8756764 | 133 | 18 |
| | 96 | 20 | 8756765 | 133 | 20 |
| | 127 | 4 | 8756767 | 133 | 22 |
| | 411 | 20 | 8756776 | 66 | 6 |
| 8756337 | 94 | 5 | | 68 | 7 |
| 8756352 | 187 | 14 | 8756777 | 66 | 1 |
| 8756353 | 187 | 12 | 8756793 | 235 | 5 |
| 8756356 | 187 | 20 | | 239 | 16 |
| 8756357 | 189 | 6 | 8756805 | 237 | 8 |
| 8756377 | 155 | 19 | 8756810 | 237 | 14 |
| 8756378 | 154 | 22 | 8756813 | 236 | 34 |
| 8756389 | 66 | 9 | 8756814 | 236 | 11 |
| | 68 | 5 | 8756819 | 236 | 31 |
| 8756390-1 | 66 | 10 | 8756822 | 408 | 1 |
| 8756391 | 23 | 12 | 8756830 | 236 | 23 |
| | 28 | 11 | | 239 | 13 |
| 8756411 | 166 | 10 | 8756831 | 236 | 14 |
| 8756433 | 202 | 13 | | 239 | 11 |
| 8756464 | 133 | 25 | 8756832 | 236 | 16 |
| 8756473 | 142 | 3 | | 239 | 28 |
| 8756498 | 144 | 2 | 8756833 | 236 | 9 |
| 8756499 | 144 | 1 | | 239 | 29 |
| 8756501 | 196 | 10 | 8756834 | 236 | 8 |
| 8756502 | 197 | 30 | | 239 | 30 |
| 8756502-1 | 198 | 27 | 8756835 | 236 | 38 |
| 8756506 | 197 | 32 | 8756836 | 236 | 36 |
| | 198 | 29 | 8756837 | 236 | 15 |
| 8756560 | 160 | 5 | | 239 | 10 |
| 8756580 | 160 | 7 | 8756838 | 236 | 37 |
| 8756585 | 146 | 1 | 8756850 | 20 | 1 |
| 8756610 | 141 | 11 | 8756856 | 28 | 7 |
| | 143 | 2 | 8756881 | 212 | 20 |
| | 148 | 7 | | 216 | 12 |
| 8756611 | 149 | 5 | | 220 | 11 |
| 8756613 | 149 | 2 | | 225 | 13 |
| 8756614 | 149 | 1 | 8756883 | 208 | 11 |
| 8756620 | 312 | 16 | | 212 | 25 |
| | 313 | 9 | | 216 | 16 |
| 8756668 | 200 | 18 | | 220 | 5 |
| 8756670 | 219 | 12 | | 225 | 1 |
| 8756672 | 219 | 10 | 8756884 | 197 | 13 |
| 8756675 | 212 | 19 | | 198 | 22 |
| | 216 | 13 | | 207 | 8 |
| | 225 | 12 | | 213 | 1 |
| 8756679 | 202 | 2 | | 216 | 21 |
| 8756684 | 201 | 8 | | 225 | 5 |
| | 202 | 11 | 8756888 | 207 | 4 |
| | 204 | 14 | | 220 | 4 |
| 8756685 | 202 | 9 | | 225 | 7 |
| | 204 | 25 | 8756915 | 312 | 13 |
| 8756697 | 219 | 11 | | 313 | 10 |
| 8756704 | 221 | 38 | 8756933 | 50 | 6 |
| | 226 | 18 | 8756944 | 50 | 3 |
| 8756705 | 226 | 5 | 8756947 | 51 | 3 |
| 8756706 | 133 | 21 | 8756969 | 212 | 3 |
| 8756707 | 133 | 29 | 8756970 | 212 | 8 |
| 8756712 | 114 | 1 | 8756972 | 212 | 5 |
| 8756715 | 57 | 13 | 8756973 | 212 | 7 |
| 8756717 | 202 | 14 | 8756974 | 212 | 4 |
| 8756722 | 200 | 9 | 8756978 | 11 | 11 |

SECTION IV

TM 9-2350-261-24P

CROSS REFERENCE INDEXES

PART NUMBER INDEX

| PART NUMBER | FIG. | ITEM | PART NUMBER | FIG. | ITEM |
|-------------|------|------|-------------|------|------|
| | 52 | 20 | | 100 | 17 |
| 8756978 | 91 | 16 | | 103 | 5 |
| | 141 | 18 | | 106 | 17 |
| | 316 | 10 | | 109 | 17 |
| 8763117 | 413 | 12 | 8763397 | 89 | 19 |
| 8763124 | 184 | 5 | | 93 | 5 |
| 8763144 | 184 | 6 | | 97 | 14 |
| 8763180 | 158 | 3 | | 99 | 2 |
| | 159 | 4 | | 100 | 2 |
| 8763183 | 209 | 24 | | 103 | 11 |
| 8763238 | 210 | 15 | | 107 | 1 |
| | 247 | 3 | | 108 | 7 |
| | 248 | 3 | | 109 | 2 |
| 8763252 | 182 | 34 | | 111 | 6 |
| | 305 | 21 | 8763398 | 97 | 4 |
| | 307 | 10 | | 100 | 18 |
| | 308 | 10 | | 103 | 6 |
| | 311 | 13 | | 106 | 5 |
| 8763300 | 293 | 28 | | 107 | 3 |
| | 294 | 15 | | 109 | 18 |
| 8763301 | 146 | 12 | | 121 | 27 |
| 8763311 | 363 | 37 | 8763400-1 | 238 | 9 |
| | 373 | 19 | 8763405 | 238 | 12 |
| | 408 | 17 | 8763406 | 238 | 13 |
| 8763326 | 188 | 6 | 8763409 | 238 | 16 |
| 8763336 | 189 | 7 | 8763416 | 238 | 2 |
| 8763337 | 189 | 2 | 8763417 | 238 | 7 |
| 8763338 | 188 | 8 | 8763419 | 238 | 15 |
| 8763341-1 | 98 | 23 | 8763421 | 293 | 8 |
| | 101 | 17 | 8763430 | 89 | 9 |
| | 102 | 8 | 8763438 | 293 | 1 |
| | 110 | 24 | 8763446 | 188 | 3 |
| | 112 | 10 | 8763447 | 182 | 24 |
| 8763341-2 | 98 | 21 | | 255 | 13 |
| | 101 | 15 | | 266 | 10 |
| | 102 | 5 | | 272 | 21 |
| | 110 | 21 | | 277 | 34 |
| | 112 | 8 | 8763458 | 156 | 3 |
| 8763341-3 | 102 | 6 | | 255 | 19 |
| | 110 | 22 | | 263 | 2 |
| 8763352 | 158 | 4 | | 266 | 24 |
| 8763361 | 89 | 19 | | 275 | 27 |
| | 97 | 2 | 8763469 | 293 | 19 |
| | 100 | 15 | | 294 | 16 |
| | 107 | 7 | 8763473 | 293 | 27 |
| | 109 | 14 | | 294 | 18 |
| | 111 | 14 | 8763474 | 293 | 3 |
| | 120 | 8 | | 294 | 4 |
| 8763373 | 237 | 21 | 8763475 | 294 | 6 |
| 876338-1 | 196 | 13 | 8763482 | 293 | 23 |
| 8763384 | 174 | 3 | 8763488 | 57 | 16 |
| 8763385 | 197 | 21 | 8763491 | 92 | 1 |
| | 198 | 13 | 8763494 | 163 | 9 |
| 8763387 | 197 | 22 | 8763498 | 57 | 20 |
| | 198 | 16 | 8763499 | 212 | 12 |
| 8763389 | 65 | 19 | 8763502 | 164 | 16 |
| 8763391 | 89 | 1 | 8763503 | 164 | 17 |
| | 97 | 5 | 8763508 | 165 | 21 |
| | 100 | 14 | 8763512 | 167 | 6 |
| | 106 | 7 | 8763518 | 164 | 19 |
| | 107 | 4 | 8763522 | 133 | 13 |
| | 109 | 15 | 8763531 | 171 | 2 |
| | 111 | 13 | 8763547 | 278 | 9 |
| | 120 | 4 | 8763560 | 244 | 24 |
| | 121 | 25 | 8763561 | 244 | 23 |
| 8763393 | 89 | 1 | 8763562 | 244 | 26 |
| | 97 | 1 | 8763566 | 242 | 7 |

SECTION IV

TM 9-2350-261-24P

CROSS REFERENCE INDEXES

PART NUMBER INDEX

| PART NUMBER | FIG. | ITEM | PART NUMBER | FIG. | ITEM |
|------------------|------|------|-------------|------|------|
| 8763567 | 244 | 1 | AN6289-6 | 315 | 2 |
| 8763570 | 244 | 29 | AN65-6-54 | 239 | 7 |
| 8763586 | 244 | 4 | AN735D48 | 29 | 8 |
| 8763587 | 244 | 6 | AN816-12 | 150 | 2 |
| 8763588 | 244 | 27 | AN816-6-6 | 31 | 4 |
| 8763596 | 244 | 14 | AN818-4D | 409 | 16 |
| 8763597-1 | 244 | 16 | AN818-6 | 172 | 9 |
| 8763598 | 244 | 5 | AN848-10D | 341 | 6 |
| 8763599 | 242 | 14 | | 344 | 12 |
| | 244 | 10 | AN911-2D | 34 | 1 |
| 8910-DPA92V-02 | 384 | 8 | AN912-2D | 45 | 27 |
| 8921167 | 37 | 5 | AN914-1D | 16 | 6 |
| 8921827 | 46 | 7 | AN914-3D | 338 | 6 |
| 8923916 | 46 | 16 | | 341 | 14 |
| 8924161 | 35 | 22 | | 344 | 13 |
| | 37 | 1 | AN915-10D | 150 | 17 |
| 8924168 | 14 | 8 | AN917-2D | 34 | 2 |
| 8924172 | 14 | 14 | AN924-5 | 34 | 11 |
| 8924185 | 14 | 9 | AN924-6 | 22 | 35 |
| 8924380 | 13 | 3 | | 24 | 16 |
| 8924517 | 33 | 16 | | 315 | 16 |
| | 46 | 17 | | 323 | 26 |
| 8925032 | 3 | 2 | | 325 | 30 |
| | 35 | 30 | | 328 | 6 |
| 8925603 | 13 | 1 | AN924-6D | 408 | 7 |
| 899685 | 78 | 1 | AN924-8 | 22 | 18 |
| 8F6X-S | 27 | 9 | | 24 | 17 |
| 902466-277 | 313 | 6 | AN931A16-22 | 344 | 11 |
| 912M10X3510.9B3A | 265 | 7 | AN960-10C | 405 | 2 |
| 9171572 | 388 | 22 | | 406 | 24 |
| 92-158 | 12 | 4 | AN960-1216 | 52 | 5 |
| 9418228 | 55 | 3 | AN960-1216L | 215 | 6 |
| 99-51505-017 | 361 | 34 | AN960-1416L | 191 | 10 |
| 9977265 | 241 | 15 | | 197 | 28 |
| 999-1202 | 270 | 10 | | 198 | 11 |
| 9995252-2 | 35 | 21 | AN960-416 | 199 | 2 |
| 9J28-60-371-FG-3 | 383 | 8 | | 229 | 4 |
| 9TB4 | 412 | 12 | | 277 | 33 |
| A001 2184 AC | 52 | 3 | | 278 | 4 |
| A0012260AE | 53 | 2 | | 319 | 18 |
| A18 | 6 | 2 | | 406 | 18 |
| A833 | 267 | 27 | AN960-516 | 245 | 28 |
| | 269 | 13 | AN960-616 | 199 | 6 |
| AA50062-24 | 414 | 13 | | 218 | 8 |
| AA59557-A4 | 266 | 16 | | 223 | 40 |
| | 276 | 9 | | 245 | 17 |
| AA59616AASBCC | 197 | 33 | | 277 | 27 |
| | 198 | 30 | | 283 | 1 |
| AA59649-336 | 154 | 19 | AN960-716 | 218 | 3 |
| AM1-D3-A-0060-02 | 387 | 2 | | 229 | 9 |
| AN100C10 | 349 | 13 | AN960-8 | 319 | 14 |
| AN365-1024A | 7 | 12 | AN960-816 | 206 | 1 |
| | 9 | 17 | | 229 | 16 |
| | 29 | 7 | | 231 | 17 |
| | 31 | 20 | | 279 | 6 |
| | 83 | 13 | AN960C10 | 281 | 15 |
| | 85 | 28 | | 282 | 11 |
| | 100 | 5 | | 282 | 38 |
| | 109 | 5 | AN960C416 | 221 | 12 |
| | 111 | 21 | | 223 | 8 |
| | 272 | 27 | | 281 | 19 |
| | 314 | 15 | | 284 | 11 |
| AN42B-C4A | 267 | 18 | AN960C416L | 223 | 10 |
| | 267 | 31 | AN960C516 | 223 | 32 |
| AN6-15A | 191 | 7 | | 284 | 7 |
| AN6230-18 | 141 | 16 | AN960C516L | 74 | 16 |
| AN6289-20 | 150 | 9 | AN960C616 | 281 | 5 |

SECTION IV

TM 9-2350-261-24P

CROSS REFERENCE INDEXES

PART NUMBER INDEX

| PART NUMBER | FIG. | ITEM | PART NUMBER | FIG. | ITEM |
|-----------------|------|------|-----------------|------|------|
| | 281 | 28 | | 293 | 16 |
| AN960C616 | 281 | 40 | | 294 | 11 |
| | 283 | 18 | | 297 | 23 |
| AN960C616L | 223 | 24 | | 298 | 29 |
| AN960C716 | 249 | 14 | | 300 | 19 |
| AN970-3 | 328 | 17 | | 302 | 26 |
| AN970-4 | 68 | 13 | | 325 | 24 |
| | 369 | 46 | | 327 | 31 |
| | 411 | 36 | | 357 | 30 |
| AN970-6 | 43 | 26 | | 360 | 18 |
| | 251 | 15 | | 365 | 1 |
| | 252 | 2 | | 366 | 37 |
| AN970-7 | 291 | 18 | | 367 | 1 |
| AS21919WDG12 | 103 | 9 | | 368 | 6 |
| AS25036-154 | 105 | 40 | | 371 | 44 |
| | 334 | 3 | | 383 | 6 |
| B0-095AZ-6 | 14 | 12 | | 389 | 13 |
| B1821AH025C063N | 329 | 8 | | 392 | 13 |
| | 357 | 12 | | 393 | 11 |
| | 358 | 4 | | 406 | 26 |
| | 359 | 13 | B1821BH025C088N | 181 | 11 |
| | 362 | 7 | | 251 | 39 |
| | 363 | 14 | | 252 | 14 |
| | 364 | 12 | | 269 | 1 |
| | 365 | 18 | | 357 | 19 |
| | 366 | 24 | | 361 | 18 |
| B1821AH025C075N | 362 | 4 | | 362 | 28 |
| | 364 | 21 | | 364 | 9 |
| B1821AH025C100N | 362 | 1 | | 367 | 15 |
| | 363 | 13 | | 372 | 15 |
| | 365 | 3 | | 390 | 23 |
| B1821AH038C100N | 362 | 32 | | 410 | 7 |
| | 364 | 25 | B1821BH025C100N | 61 | 28 |
| B1821AH038C125N | 364 | 6 | | 62 | 7 |
| B1821BH025C044N | 274 | 10 | | 87 | 11 |
| B1821BH025C050N | 22 | 39 | | 120 | 1 |
| | 371 | 31 | | 145 | 8 |
| | 373 | 16 | | 180 | 9 |
| | 411 | 26 | | 181 | 1 |
| B1821BH025C056N | 267 | 14 | | 182 | 22 |
| B1821BH025C063N | 54 | 5 | | 199 | 8 |
| | 115 | 14 | | 204 | 32 |
| | 121 | 21 | | 229 | 42 |
| | 252 | 13 | | 242 | 13 |
| | 266 | 33 | | 251 | 10 |
| | 281 | 21 | | 255 | 15 |
| | 293 | 13 | | 266 | 12 |
| | 294 | 8 | | 270 | 24 |
| | 302 | 25 | | 272 | 4 |
| | 356 | 13 | | 277 | 35 |
| | 360 | 20 | | 284 | 12 |
| | 361 | 12 | | 289 | 8 |
| | 367 | 6 | | 291 | 13 |
| | 368 | 8 | | 293 | 21 |
| | 369 | 1 | | 297 | 39 |
| | 371 | 11 | | 298 | 18 |
| | 372 | 3 | | 325 | 15 |
| | 373 | 14 | | 327 | 16 |
| | 380 | 3 | | 328 | 22 |
| B1821BH025C075N | 26 | 45 | | 334 | 17 |
| | 28 | 23 | | 339 | 17 |
| | 51 | 2 | | 371 | 38 |
| | 115 | 14 | | 409 | 5 |
| | 220 | 6 | B1821BH025C113N | 269 | 37 |
| | 223 | 50 | | 395 | 11 |
| | 243 | 2 | B1821BH025C125N | 393 | 8 |
| | 278 | 6 | B1821BH025C150N | 52 | 11 |

SECTION IV

TM 9-2350-261-24P

CROSS REFERENCE INDEXES

PART NUMBER INDEX

| PART NUMBER | FIG. | ITEM | PART NUMBER | FIG. | ITEM |
|-----------------|------|------|-----------------|------|------|
| | 65 | 17 | | 365 | 8 |
| B1821BH025C150N | 145 | 7 | | 371 | 8 |
| B1821BH025C175N | 121 | 11 | | 376 | 34 |
| | 182 | 11 | | 396 | 21 |
| | 284 | 22 | B1821BH038C100D | 132 | 2 |
| B1821BH025C300N | 28 | 9 | | 334 | 31 |
| B1821BH025F075N | 327 | 28 | | 353 | 19 |
| | 342 | 26 | | 354 | 14 |
| B1821BH025F125N | 207 | 12 | B1821BH038C100N | 4 | 3 |
| B1821BH025F150N | 212 | 24 | | 8 | 3 |
| B1821BH031C050N | 57 | 1 | | 74 | 4 |
| | 68 | 17 | | 207 | 18 |
| | 211 | 19 | | 209 | 19 |
| | 226 | 10 | | 210 | 8 |
| | 406 | 33 | | 213 | 14 |
| B1821BH031C056N | 57 | 11 | | 214 | 6 |
| | 66 | 12 | | 217 | 9 |
| B1821BH031C063N | 74 | 6 | | 260 | 4 |
| B1821BH031C075N | 106 | 8 | | 261 | 1 |
| | 271 | 3 | | 269 | 24 |
| | 274 | 9 | | 270 | 16 |
| | 274 | 10 | | 273 | 15 |
| B1821BH031C088N | 5 | 4 | | 286 | 17 |
| | 36 | 8 | | 289 | 1 |
| | 47 | 4 | | 323 | 2 |
| | 316 | 11 | | 357 | 36 |
| B1821BH031C100N | 206 | 10 | | 360 | 15 |
| B1821BH031C113N | 7 | 17 | | 365 | 22 |
| | 35 | 24 | | 366 | 32 |
| B1821BH031C125N | 41 | 20 | | 367 | 21 |
| | 57 | 19 | | 371 | 40 |
| | 132 | 5 | | 389 | 16 |
| | 249 | 19 | B1821BH038C113N | 15 | 16 |
| B1821BH031C138N | 40 | 11 | | 61 | 11 |
| | 41 | 14 | | 64 | 32 |
| | 132 | 8 | | 144 | 5 |
| B1821BH031C150N | 74 | 12 | | 227 | 10 |
| B1821BH031F113N | 138 | 3 | | 245 | 2 |
| B1821BH031F138N | 40 | 28 | | 259 | 17 |
| B1821BH031F150N | 154 | 16 | | 281 | 41 |
| B1821BH038C050N | 411 | 29 | | 283 | 8 |
| B1821BH038C063N | 76 | 8 | | 286 | 15 |
| | 77 | 9 | | 291 | 20 |
| B1821BH038C075D | 7 | 5 | | 372 | 31 |
| | 22 | 7 | B1821BH038C125N | 17 | 14 |
| | 43 | 30 | | 34 | 23 |
| | 66 | 3 | | 35 | 1 |
| | 151 | 2 | | 45 | 14 |
| | 211 | 7 | | 50 | 9 |
| | 257 | 7 | | 53 | 24 |
| | 314 | 3 | | 56 | 11 |
| | 315 | 8 | | 68 | 11 |
| | 376 | 29 | | 85 | 8 |
| B1821BH038C075N | 8 | 10 | | 89 | 5 |
| | 186 | 6 | | 134 | 1 |
| | 217 | 6 | | 139 | 7 |
| | 255 | 16 | | 149 | 3 |
| | 256 | 7 | | 182 | 48 |
| | 266 | 13 | | 183 | 15 |
| | 272 | 19 | | 190 | 5 |
| | 277 | 36 | | 201 | 10 |
| | 286 | 28 | | 209 | 4 |
| | 369 | 33 | | 239 | 24 |
| | 409 | 1 | | 241 | 18 |
| B1821BH038C088N | 154 | 7 | | 242 | 20 |
| | 358 | 14 | | 261 | 11 |
| | 363 | 17 | | 262 | 9 |

SECTION IV

TM 9-2350-261-24P

CROSS REFERENCE INDEXES

| PART NUMBER INDEX | | | | | |
|-------------------|------|------|-----------------|------|------|
| PART NUMBER | FIG. | ITEM | PART NUMBER | FIG. | ITEM |
| | 269 | 28 | | 254 | 13 |
| B1821BH038C125N | 272 | 17 | | 274 | 25 |
| | 274 | 8 | | 375 | 5 |
| | 291 | 15 | | 410 | 2 |
| | 374 | 27 | B1821BH038C250N | 35 | 18 |
| | 395 | 9 | B1821BH038C275N | 47 | 9 |
| | 397 | 2 | | 254 | 7 |
| B1821BH038C138N | 194 | 14 | | 267 | 21 |
| | 215 | 1 | | 275 | 2 |
| | 353 | 13 | | 286 | 23 |
| | 357 | 45 | B1821BH038C300N | 139 | 13 |
| | 361 | 26 | | 212 | 1 |
| | 363 | 20 | | 374 | 17 |
| | 366 | 15 | | 374 | 46 |
| | 368 | 24 | B1821BH038C325N | 274 | 23 |
| | 372 | 8 | B1821BH038C350N | 197 | 19 |
| B1821BH038C150N | 7 | 14 | | 198 | 32 |
| | 9 | 8 | | 213 | 3 |
| | 34 | 8 | B1821BH038C375N | 14 | 1 |
| | 50 | 18 | | 46 | 9 |
| | 52 | 25 | | 50 | 24 |
| | 74 | 4 | B1821BH038C400N | 139 | 3 |
| | 145 | 9 | | 262 | 11 |
| | 187 | 9 | B1821BH038C450N | 269 | 40 |
| | 202 | 7 | B1821BH038C475N | 235 | 6 |
| | 213 | 16 | | 240 | 7 |
| | 251 | 14 | | 269 | 33 |
| | 252 | 3 | B1821BH038F044N | 385 | 8 |
| | 259 | 8 | B1821BH038F100N | 146 | 11 |
| | 262 | 12 | B1821BH038F125N | 218 | 9 |
| | 267 | 7 | | 297 | 24 |
| | 269 | 39 | | 298 | 8 |
| | 272 | 1 | B1821BH038F175N | 146 | 4 |
| | 377 | 20 | | 187 | 10 |
| | 390 | 30 | | 187 | 18 |
| B1821BH038C175N | 40 | 3 | | 212 | 15 |
| | 46 | 2 | B1821BH038F200N | 199 | 7 |
| | 52 | 16 | | 216 | 1 |
| | 53 | 13 | B1821BH038F250N | 216 | 19 |
| | 74 | 9 | B1821BH038F350N | 207 | 11 |
| | 202 | 16 | | 216 | 23 |
| | 223 | 38 | B1821BH044C113N | 35 | 34 |
| | 238 | 11 | | 218 | 1 |
| | 254 | 12 | B1821BH044C125N | 44 | 13 |
| | 267 | 5 | | 218 | 1 |
| | 272 | 8 | B1821BH044C150N | 218 | 1 |
| | 274 | 16 | B1821BH044C225N | 44 | 9 |
| | 275 | 19 | | 45 | 8 |
| | 371 | 18 | B1821BH044C450N | 140 | 13 |
| | 406 | 36 | B1821BH050C075N | 392 | 26 |
| B1821BH038C188N | 374 | 1 | B1821BH050C100N | 235 | 9 |
| B1821BH038C200N | 14 | 15 | B1821BH050C113N | 289 | 24 |
| | 43 | 27 | B1821BH050C125D | 275 | 8 |
| | 49 | 1 | B1821BH050C125N | 197 | 9 |
| | 53 | 25 | | 255 | 24 |
| | 223 | 67 | | 263 | 5 |
| | 242 | 15 | | 266 | 29 |
| | 251 | 27 | | 288 | 13 |
| | 252 | 20 | | 353 | 5 |
| | 254 | 11 | | 374 | 13 |
| | 274 | 21 | | 393 | 5 |
| | 374 | 51 | B1821BH050C138N | 349 | 24 |
| | 376 | 14 | | 388 | 10 |
| | 390 | 34 | B1821BH050C150N | 21 | 9 |
| B1821BH038C225N | 33 | 1 | | 184 | 4 |
| | 46 | 15 | | 194 | 3 |
| | 88 | 4 | | 207 | 1 |

SECTION IV

TM 9-2350-261-24P

CROSS REFERENCE INDEXES

PART NUMBER INDEX

| PART NUMBER | FIG. | ITEM | PART NUMBER | FIG. | ITEM |
|-----------------|------|------|------------------|------|------|
| | 211 | 11 | | 363 | 30 |
| B1821BH050C150N | 231 | 20 | | 365 | 19 |
| | 249 | 24 | | 369 | 25 |
| | 250 | 16 | | 371 | 10 |
| | 255 | 20 | B5-19-1831 | 356 | 26 |
| | 263 | 1 | | 358 | 24 |
| | 266 | 25 | | 362 | 9 |
| | 275 | 28 | | 363 | 31 |
| | 349 | 4 | | 365 | 16 |
| | 354 | 34 | | 369 | 30 |
| | 376 | 25 | | 371 | 13 |
| B1821BH050C175N | 200 | 11 | B60-80-8301 | 155 | 21 |
| | 203 | 16 | B8005-16-003FN19 | 94 | 10 |
| | 204 | 22 | B8205X6X2 | 298 | 34 |
| | 206 | 3 | BM11636-13 | 107 | 14 |
| | 208 | 6 | | 186 | 1 |
| | 264 | 3 | C-1670 | 138 | 1 |
| | 275 | 29 | C1 | 109 | 3 |
| B1821BH050C200N | 264 | 5 | | 93 | 7 |
| B1821BH050C225N | 194 | 13 | | 97 | 15 |
| B1821BH050C250N | 288 | 21 | | 99 | 3 |
| B1821BH050C275N | 231 | 19 | | 100 | 3 |
| B1821BH050C325N | 193 | 1 | | 103 | 12 |
| | 194 | 11 | | 107 | 2 |
| | 228 | 11 | | 108 | 8 |
| | 231 | 22 | | 111 | 4 |
| B1821BH050C400N | 187 | 19 | C43974 | BULK | 6 |
| B1821BH050C425N | 188 | 1 | | 207 | 28 |
| B1821BH050C550N | 235 | 12 | | 216 | 26 |
| B1821BH050F200N | 146 | 5 | C5-19-1662 | 356 | 44 |
| B1821BH062C150N | 327 | 4 | | 358 | 19 |
| B1821BH063C125N | 179 | 17 | | 365 | 33 |
| B1821BH063C200N | 174 | 1 | | 369 | 43 |
| B1821BH063C550N | 139 | 8 | C5-19-1756 | 356 | 3 |
| B1821BH063F200N | 214 | 7 | | 359 | 4 |
| B1821BH075C125N | 180 | 6 | | 369 | 7 |
| B1821BH075C225N | 228 | 30 | C5-19-1757 | 356 | 1 |
| B1821BH075C250N | 185 | 1 | | 359 | 1 |
| B1821BH075C325N | 23 | 36 | | 365 | 5 |
| B1821BH075F350N | 215 | 7 | | 369 | 3 |
| B18AH025F125N | 216 | 30 | C5-19-1820-2 | 358 | 12 |
| B47287-II-1/2 | 297 | 16 | C5-19-1827 | 356 | 34 |
| | 298 | 19 | | 359 | 18 |
| | 327 | 33 | C5-19-1893-30 | 362 | 11 |
| B5-19-1663 | 356 | 42 | C5-19-1900 | 366 | 7 |
| | 359 | 22 | C5-19-1900-2 | 363 | 33 |
| | 363 | 27 | | 364 | 34 |
| | 365 | 35 | | 371 | 15 |
| | 369 | 45 | C5-19-876-1 | 369 | 20 |
| | 373 | 11 | C5-19-876-2 | 365 | 7 |
| B5-19-1676-1 | 371 | 23 | | 369 | 19 |
| B5-19-1676-2 | 357 | 29 | C5-19-876-3 | 356 | 36 |
| | 360 | 5 | | 365 | 21 |
| | 362 | 16 | C5-19-876-4 | 356 | 35 |
| | 364 | 18 | | 358 | 7 |
| | 366 | 3 | C5-19-916-1 | 360 | 7 |
| | 367 | 17 | C5-19-916-2 | 363 | 24 |
| | 371 | 20 | | 366 | 6 |
| B5-19-1767 | 359 | 15 | | 371 | 17 |
| | 369 | 17 | C5-19-916-3 | 357 | 25 |
| B5-19-1768 | 356 | 10 | | 364 | 17 |
| | 359 | 2 | | 371 | 41 |
| | 365 | 29 | C5-19-916-4 | 366 | 14 |
| | 369 | 13 | | 367 | 20 |
| B5-19-1829 | 356 | 27 | C5-66-269 | 358 | 17 |
| | 358 | 25 | C7AF10A303A | 48 | 3 |
| | 362 | 6 | CA1810 | 277 | 41 |

SECTION IV

TM 9-2350-261-24P

CROSS REFERENCE INDEXES

PART NUMBER INDEX

| PART NUMBER | FIG. | ITEM | PART NUMBER | FIG. | ITEM |
|------------------|------|------|-------------|------|------|
| CA32KFB104 | 100 | 8 | | 203 | 12 |
| CA32KFB104 | 103 | 13 | | 204 | 16 |
| | 106 | 18 | | 214 | 1 |
| | 108 | 2 | | 244 | 30 |
| | 109 | 8 | | 248 | 18 |
| | 111 | 17 | | 286 | 12 |
| | 395 | 20 | J6985-3 | 414 | 11 |
| CBM21389 | 278 | 5 | J7165-1 | 139 | 11 |
| CE55GN3A | 384 | 11 | KNL820J | 229 | 28 |
| CG1773AU20FT | 406 | 8 | L02797 | 398 | 11 |
| CR108SB10 | 65 | 4 | LC14CN3 | 387 | 19 |
| CR108SB10L | 178 | 2 | LH76/3 | 387 | 17 |
| CR1210SB17 | 177 | 1 | M001-7264MD | 55 | 1 |
| CR210SB12L | 176 | 3 | M12285/1-9A | 82 | 2 |
| | 177 | 2 | | 148 | 10 |
| | 178 | 1 | M13486-1-11 | 90 | 24 |
| CR2410SB17 | 23 | 33 | | 94 | 20 |
| CR312SB16L | 176 | 2 | | 105 | 11 |
| CR313SB18L | 176 | 1 | | BULK | 48 |
| CR912SB16FL | 23 | 34 | M13486-1-12 | 105 | 12 |
| CW226MP | 33 | 8 | | BULK | 49 |
| D5-19-1754 | 356 | 32 | M13486-1-14 | 61 | 33 |
| | 358 | 16 | | 62 | 4 |
| | 363 | 39 | | 89 | 18 |
| | 365 | 26 | | 90 | 23 |
| | 369 | 39 | | 94 | 3 |
| | 373 | 9 | | BULK | 50 |
| D5-19-1772 | 356 | 33 | M13486-1-2 | 386 | 24 |
| | 358 | 18 | | BULK | 44 |
| | 365 | 27 | M13486-1-3 | 125 | 3 |
| | 369 | 42 | | 126 | 2 |
| D5-19-2350 | 363 | 1 | | 127 | 8 |
| | 373 | 8 | | 318 | 13 |
| D5-19-2353 | 363 | 9 | | 374 | 25 |
| | 373 | 10 | | 376 | 8 |
| D5-70-23 | 358 | 13 | | 377 | 3 |
| D55350-G1 | 295 | 8 | | 411 | 22 |
| | 324 | 14 | | 412 | 11 |
| | 326 | 31 | | BULK | 45 |
| | 329 | 24 | M13486-1-5 | 60 | 6 |
| D716 | 140 | 8 | | 60 | 18 |
| DL-38 | 288 | 26 | | 81 | 13 |
| E13-12-111 | 405 | 1 | | 90 | 22 |
| E5-19-1782 | 357 | 33 | | 92 | 6 |
| | 360 | 4 | | 94 | 19 |
| | 362 | 19 | | 95 | 12 |
| | 364 | 19 | | 96 | 7 |
| | 366 | 29 | | 98 | 25 |
| | 367 | 19 | | 101 | 2 |
| | 371 | 22 | | 102 | 33 |
| EMS-A | 394 | 42 | | 105 | 9 |
| EN62 | 385 | 3 | | 110 | 27 |
| F90768 | 50 | 25 | | 115 | 6 |
| F90770 | 50 | 23 | | 116 | 8 |
| F90771 | 50 | 26 | | 117 | 5 |
| FF92TYPE1STYLE1S | 75 | 15 | | 130 | 11 |
| G484055 | 335 | 8 | | 299 | 3 |
| G700139 | 335 | 12 | | 331 | 2 |
| G702573 | 335 | 6 | | 337 | 5 |
| G703647 | 335 | 13 | | 388 | 15 |
| GG1 | 392 | 20 | | 395 | 25 |
| GWA18-6 | 201 | 11 | | 395 | 33 |
| HE5-101 | 41 | 19 | | BULK | 46 |
| IF316 | 168 | 4 | M13486-1-6 | BULK | 47 |
| | 200 | 16 | M13486-1-7 | 60 | 17 |
| | 201 | 12 | | 94 | 11 |
| | 202 | 17 | | 95 | 13 |

SECTION IV

TM 9-2350-261-24P

CROSS REFERENCE INDEXES

PART NUMBER INDEX

| PART NUMBER | FIG. | ITEM | PART NUMBER | FIG. | ITEM |
|------------------|------|------|-----------------|------|------|
| | 98 | 24 | | 291 | 17 |
| M13486-1-7 | 101 | 10 | | 394 | 4 |
| | 102 | 32 | M45913/3-8GF8Z | 237 | 20 |
| | 105 | 13 | M55074/3-01 | 394 | 34 |
| | 110 | 26 | M55339/04-00030 | 382 | 2 |
| | 116 | 11 | M55629/1-094 | 387 | 26 |
| | 299 | 7 | M55629/1-127 | 387 | 13 |
| | 319 | 5 | M55629/1-240 | 387 | 12 |
| | 331 | 7 | M55629/1-243 | 387 | 27 |
| | 336 | 17 | M55629/3-094 | 387 | 9 |
| | 337 | 6 | M6000-N-01000 | BULK | 18 |
| | 377 | 4 | M62071/1-1 | 73 | 1 |
| M13486/1-4 | 370 | 10 | M641/3-1 | 382 | 8 |
| | 376 | 17 | M81044-9-12-0 | BULK | 56 |
| | BULK | 41 | M81044/12-20-9 | 401 | 11 |
| M13486/1-7 | 370 | 7 | | BULK | 62 |
| | BULK | 42 | M81044/9-10-9 | 384 | 12 |
| M13486/15-2 | 383 | 26 | | BULK | 55 |
| | 392 | 8 | M81044/9-12-9 | 386 | 27 |
| | BULK | 43 | | 388 | 26 |
| M13516-1-1 | 59 | 8 | | 388 | 38 |
| M13516/1-1 | 64 | 19 | | 392 | 3 |
| | 356 | 8 | | BULK | 57 |
| | 359 | 9 | M81044/9-14-9 | 384 | 20 |
| | 369 | 4 | | 385 | 20 |
| M13516/1-3 | 67 | 1 | | 386 | 6 |
| | 69 | 1 | | 388 | 20 |
| M13516/3BI-200 | 387 | 6 | | 391 | 13 |
| M13516/5-3 | 300 | 25 | | 397 | 15 |
| M13625/2-1 | 61 | 15 | | 398 | 12 |
| | 64 | 3 | | 400 | 13 |
| M13846-1-6 | 317 | 7 | | BULK | 58 |
| M15098/10-001R | 387 | 18 | M81044/9-16-9 | 384 | 28 |
| M17/158-00001 | 381 | 10 | | 385 | 24 |
| | 391 | 29 | | 386 | 16 |
| | 401 | 12 | | 388 | 48 |
| | BULK | 1 | | 396 | 25 |
| M17/164-00001 | 382 | 5 | | BULK | 59 |
| | BULK | 2 | M81044/9-18-9 | 384 | 1 |
| M22-11-00121FD | 319 | 12 | | 385 | 23 |
| M22759/1-12-2 | 374 | 39 | | 386 | 15 |
| M22759/16-16-9 | 374 | 40 | | BULK | 60 |
| M27426-2144B | 155 | 7 | M81044/9-2-9 | 384 | 16 |
| M39012/03-0012 | 382 | 15 | | 385 | 12 |
| M39012/05-0101 | 382 | 4 | | 386 | 17 |
| M39012/16-0014 | 381 | 3 | | BULK | 51 |
| | 391 | 10 | M81044/9-20-9 | 268 | 5 |
| | 401 | 13 | | 381 | 12 |
| M39012/25-0011 | 382 | 14 | | 391 | 11 |
| | 394 | 28 | | BULK | 61 |
| M45913/1-010CG8Z | 203 | 5 | M81044/9-22-9 | 382 | 18 |
| M45913/1-4CG5C | 131 | 7 | M81044/9-4-9 | 273 | 6 |
| | 356 | 11 | | 273 | 11 |
| M45913/1-6CG5C | 207 | 7 | | 388 | 43 |
| | 213 | 6 | | 398 | 26 |
| | 216 | 10 | | BULK | 52 |
| M45913/1-6CG8Z | 203 | 20 | M81044/9-6-9 | 273 | 5 |
| | 204 | 24 | | 273 | 8 |
| M45913/2-6FG5C | 207 | 25 | | 384 | 9 |
| M45913/3-4CG5Z | 64 | 2 | | 386 | 11 |
| | 65 | 3 | | 388 | 30 |
| M45913/3-4CG8Z | 291 | 8 | | BULK | 53 |
| | 291 | 17 | M81044/9-8-9 | 384 | 3 |
| M45913/3-6CG8Z | 209 | 27 | | 386 | 2 |
| | 235 | 1 | | 388 | 34 |
| | 236 | 17 | | 398 | 25 |
| | 254 | 8 | | BULK | 54 |

SECTION IV

TM 9-2350-261-24P

CROSS REFERENCE INDEXES

| PART NUMBER INDEX | | | | | |
|-------------------|------|------|--------------|------|------|
| PART NUMBER | FIG. | ITEM | PART NUMBER | FIG. | ITEM |
| M81934/1-10C020 | 222 | 3 | | 23 | 6 |
| M83236/11-009L | 386 | 32 | MS16562-35 | 133 | 30 |
| M83248-1-113 | 34 | 15 | | 243 | 19 |
| | 34 | 18 | MS16562-36 | 227 | 7 |
| | 172 | 3 | MS16562-38 | 133 | 19 |
| | 314 | 6 | | 190 | 12 |
| M83248/1-145 | 301 | 3 | | 244 | 2 |
| M83413/8-A010BE | 297 | 25 | MS16562-51 | 200 | 4 |
| | 298 | 11 | | 203 | 24 |
| | 324 | 6 | MS16562-52 | 236 | 21 |
| M83413/8-A015BE | 326 | 3 | | 239 | 12 |
| M83461/1-114 | 75 | 9 | | 348 | 5 |
| M83461/1-118 | 51 | 4 | MS16562-65 | 132 | 3 |
| M83461/1-126 | 51 | 6 | | 209 | 18 |
| M83536/10-026M | 386 | 13 | | 202 | 8 |
| M85049/1-8B | 105 | 28 | MS16562-74 | 260 | 8 |
| M85049/41-20A | 94 | 25 | MS16562-79 | 192 | 20 |
| | 96 | 27 | MS16562-83 | 19 | 2 |
| M85049/41-6A | 125 | 10 | | 23 | 7 |
| M85049/49-2-16N | 388 | 19 | | 28 | 5 |
| | 388 | 25 | MS16624-1050 | 244 | 28 |
| M85049/52-1-16W | 374 | 41 | MS16624-1062 | 140 | 3 |
| M85049/52S-14W | 388 | 47 | MS16624-1075 | 50 | 7 |
| MEP-952B | 321 | 1 | MS16624-4087 | 356 | 25 |
| MILR1670TYPE1CLA | BULK | 32 | | 358 | 23 |
| SS2SIZE1 | | | | 362 | 10 |
| MR26W050DCVVR | 387 | 15 | | 363 | 32 |
| MR26W150ACVVR | 387 | 21 | | 365 | 15 |
| MS15003-1 | 154 | 8 | | 369 | 29 |
| | 155 | 18 | | 371 | 14 |
| | 155 | 25 | MS16625-1156 | 48 | 2 |
| | 157 | 11 | MS16625-1175 | 166 | 7 |
| MS15003-4 | 166 | 18 | MS16625-1237 | 164 | 18 |
| MS15570-1251 | 76 | 5 | MS16625-4062 | 221 | 20 |
| | 77 | 4 | MS16842-4 | 349 | 14 |
| | 79 | 5 | MS16997-103 | 211 | 17 |
| MS15570-623 | 80 | 13 | MS16997-47 | 398 | 31 |
| MS15795-711 | 294 | 20 | MS16997-49 | 53 | 8 |
| MS15795-807 | 74 | 19 | MS16997-62 | 220 | 23 |
| | 292 | 10 | | 223 | 56 |
| MS15795-809 | 229 | 19 | MS16997-64 | 283 | 19 |
| MS15795-810 | 261 | 6 | MS16997-65 | 221 | 10 |
| MS15795-812 | 221 | 7 | MS16997-66 | 283 | 23 |
| MS15795-814 | 223 | 22 | MS16997-79 | 47 | 8 |
| | 229 | 39 | MS16997-99 | 277 | 22 |
| | 261 | 4 | MS16998-43 | 223 | 26 |
| MS15795-842 | 32 | 14 | MS16998-97 | 413 | 5 |
| MS15795-903 | 302 | 14 | MS171533 | 215 | 10 |
| | 312 | 24 | MS171541 | 312 | 8 |
| MS16286-3 | 33 | 19 | MS17829-3C | 100 | 5 |
| MS16535-120 | 399 | 11 | | 107 | 18 |
| MS16535-251 | 15 | 10 | MS17830-3C | 312 | 5 |
| MS16555-29 | 133 | 14 | MS17984-620 | 287 | 7 |
| MS16555-329 | 214 | 16 | MS17984-625 | 287 | 4 |
| MS16555-351 | 223 | 27 | MS17984-650 | 239 | 17 |
| MS16555-360 | 214 | 18 | MS17985-829 | 207 | 26 |
| MS16555-4 | 224 | 11 | | 213 | 10 |
| MS16555-64 | 221 | 18 | | 216 | 27 |
| MS16555-655 | 223 | 30 | | 225 | 19 |
| MS16555-667 | 281 | 33 | MS17986-845 | 235 | 4 |
| MS16562-23 | 288 | 16 | MS17990C622 | 245 | 25 |
| | 289 | 15 | MS17990C818 | 231 | 25 |
| MS16562-25 | 351 | 8 | MS18003-4811 | 75 | 21 |
| MS16562-27 | 211 | 5 | MS18015-2 | 286 | 4 |
| | 226 | 17 | MS18015-3 | 286 | 11 |
| MS16562-28 | 192 | 24 | MS18153-63 | 166 | 8 |
| MS16562-29 | 20 | 4 | MS18154-113 | 34 | 27 |

SECTION IV

TM 9-2350-261-24P

CROSS REFERENCE INDEXES

PART NUMBER INDEX

| PART NUMBER | FIG. | ITEM | PART NUMBER | FIG. | ITEM |
|----------------|------|------|---------------|------|------|
| | 40 | 20 | MS20392-4C65 | 281 | 31 |
| MS18154-113 | 179 | 19 | | 282 | 14 |
| | 254 | 6 | | 282 | 27 |
| MS18154-59 | 23 | 21 | MS20392-4C69 | 283 | 5 |
| | 42 | 5 | MS20392-5C107 | 286 | 6 |
| | 155 | 12 | MS20392-5C115 | 223 | 23 |
| | 192 | 3 | MS20392-5C17 | 39 | 12 |
| | 283 | 17 | MS20392-5C23 | 238 | 5 |
| | 410 | 6 | MS20392-5C25 | 168 | 15 |
| | 411 | 3 | MS20392-5C29 | 39 | 13 |
| MS18154-60 | 9 | 11 | | 189 | 3 |
| | 17 | 17 | | 248 | 19 |
| | 30 | 7 | MS20392-5C45 | 225 | 21 |
| | 43 | 5 | MS20392-5C47 | 281 | 2 |
| | 66 | 8 | | 281 | 12 |
| | 137 | 12 | MS20392-5C55 | 21 | 6 |
| | 182 | 19 | MS20392-5C57 | 221 | 24 |
| | 183 | 15 | | 226 | 20 |
| | 195 | 5 | MS20392-5C63 | 221 | 39 |
| | 204 | 31 | | 226 | 1 |
| | 205 | 13 | MS20392-5C69 | 250 | 5 |
| | 251 | 1 | MS20392-5C81 | 214 | 12 |
| | 255 | 26 | MS20392-5C87 | 281 | 37 |
| | 256 | 13 | | 282 | 18 |
| | 262 | 24 | | 282 | 33 |
| | 263 | 12 | MS20392-6C29 | 246 | 8 |
| | 266 | 3 | MS20392-6C57 | 241 | 12 |
| | 281 | 10 | MS20392-7C37 | 166 | 1 |
| | 282 | 4 | | 167 | 14 |
| | 283 | 3 | | 200 | 22 |
| | 284 | 30 | | 202 | 18 |
| | 288 | 1 | | 203 | 11 |
| | 295 | 2 | | 204 | 17 |
| | 324 | 9 | MS20392-7C43 | 246 | 10 |
| | 326 | 11 | MS20392-7C49 | 204 | 26 |
| | 329 | 20 | MS20392-7C73 | 202 | 19 |
| MS18229-03CR | 34 | 4 | MS20392-7C79 | 201 | 5 |
| MS19060-4814 | 39 | 7 | MS20392-7C95 | 244 | 13 |
| MS19060-5 | 228 | 4 | MS20392-7C97 | 213 | 17 |
| MS20002-10 | 163 | 7 | | 217 | 12 |
| MS20002-6 | 182 | 2 | MS20392-8C51 | 200 | 20 |
| | 183 | 2 | MS20392-8C61 | 204 | 4 |
| MS20002C4 | 51 | 1 | MS20392-9C43 | 48 | 8 |
| MS20066-171 | 50 | 14 | MS20392-9C45 | 312 | 12 |
| MS20066-184 | 140 | 10 | MS20392-9C55 | 289 | 21 |
| MS20066-191 | 49 | 4 | MS20392-9C57 | 312 | 21 |
| MS20066-80 | 40 | 17 | | 313 | 1 |
| MS20067-96 | 224 | 6 | MS20392-9C63 | 42 | 19 |
| MS20230BS3 | 287 | 17 | MS20392-9C65 | 312 | 14 |
| MS20392-10C105 | 286 | 25 | | 313 | 11 |
| MS20392-12C101 | 204 | 19 | MS20426AD3-10 | 229 | 31 |
| MS20392-2C25 | 205 | 18 | MS20426AD3-5 | 277 | 6 |
| | 209 | 6 | MS20426AD3-6 | 292 | 12 |
| | 210 | 6 | MS20426AD3-7 | 229 | 12 |
| MS20392-3C21 | 65 | 25 | | 277 | 18 |
| MS20392-3C33 | 296 | 4 | MS20426AD3-8 | 229 | 26 |
| MS20392-3C41 | 133 | 26 | MS20426AD4-8 | 277 | 3 |
| | 363 | 34 | MS20426AD4-9 | 229 | 34 |
| | 373 | 3 | | 277 | 14 |
| | 408 | 14 | MS20426AD5-11 | 206 | 6 |
| MS20392-3C49 | 255 | 5 | MS20426AD5-16 | 206 | 7 |
| | 258 | 13 | MS20427F3-6 | 229 | 38 |
| | 262 | 2 | MS20470A6-8 | 43 | 15 |
| | 266 | 5 | MS20470AD4-6 | 253 | 5 |
| | 279 | 1 | MS20470AD6-10 | 141 | 23 |
| MS20392-4C27 | 145 | 3 | MS20500-624 | 42 | 11 |
| MS20392-4C63 | 284 | 9 | MS20600B4W3 | 382 | 13 |

SECTION IV

TM 9-2350-261-24P

CROSS REFERENCE INDEXES

PART NUMBER INDEX

| PART NUMBER | FIG. | ITEM | PART NUMBER | FIG. | ITEM |
|-------------|------|------|-------------|------|------|
| MS20604S4W3 | 286 | 5 | MS20823-6D | 316 | 6 |
| MS20613-4P7 | 39 | 20 | MS20913-16D | 149 | 7 |
| MS20659-101 | 412 | 10 | MS20913-1S | 15 | 2 |
| MS20659-102 | 412 | 9 | MS20913-2D | 316 | 14 |
| MS20659-104 | 29 | 11 | MS20913-2S | 22 | 11 |
| | 31 | 18 | | 34 | 24 |
| | 81 | 10 | | 332 | 9 |
| | 105 | 22 | MS20913-4 | 22 | 8 |
| | 119 | 10 | | 31 | 16 |
| | 299 | 2 | MS20913-4S | 29 | 22 |
| MS20659-107 | 101 | 6 | | 148 | 1 |
| | 102 | 28 | MS20913-8S | 366 | 4 |
| | 116 | 7 | | 367 | 18 |
| MS20659-110 | 390 | 12 | MS21044N04 | 106 | 13 |
| MS20659-111 | 94 | 21 | | 129 | 8 |
| MS20659-112 | 94 | 22 | | 240 | 8 |
| | 390 | 10 | | 268 | 8 |
| MS20659-114 | 56 | 13 | | 374 | 34 |
| | 105 | 15 | | 381 | 13 |
| | 385 | 11 | | 382 | 17 |
| MS20659-117 | 120 | 12 | | 385 | 17 |
| | 121 | 16 | | 386 | 4 |
| | 392 | 11 | | 387 | 14 |
| MS20659-118 | 56 | 8 | | 391 | 15 |
| | 61 | 3 | | 394 | 24 |
| | 61 | 5 | | 397 | 11 |
| | 62 | 3 | | 398 | 7 |
| | 89 | 7 | | 398 | 18 |
| | 89 | 13 | | 399 | 3 |
| | 89 | 16 | | 400 | 11 |
| | 94 | 2 | | 401 | 2 |
| | 121 | 15 | | 411 | 7 |
| MS20659-120 | 383 | 28 | | 412 | 5 |
| | 385 | 6 | MS21044N06 | 61 | 30 |
| | 392 | 7 | | 64 | 22 |
| MS20659-127 | 101 | 18 | | 97 | 12 |
| | 331 | 3 | | 100 | 11 |
| MS20659-128 | 98 | 20 | | 103 | 7 |
| | 102 | 34 | | 106 | 4 |
| | 105 | 37 | | 107 | 13 |
| | 110 | 20 | | 109 | 13 |
| | 330 | 15 | | 111 | 20 |
| MS20659-129 | 101 | 8 | | 243 | 25 |
| | 102 | 31 | | 251 | 31 |
| | 116 | 10 | | 354 | 19 |
| | 376 | 21 | | 383 | 21 |
| | 390 | 18 | | 385 | 16 |
| MS20659-133 | 384 | 15 | | 386 | 9 |
| MS20659-135 | 56 | 5 | | 387 | 8 |
| | 56 | 7 | | 392 | 18 |
| | 90 | 19 | | 393 | 15 |
| MS20659-136 | 384 | 14 | | 396 | 20 |
| MS20659-140 | 386 | 28 | | 398 | 23 |
| MS20659-141 | 105 | 5 | MS21044N08 | 11 | 3 |
| | 390 | 6 | | 59 | 7 |
| | 396 | 11 | | 64 | 18 |
| MS20659-143 | 390 | 20 | | 67 | 19 |
| MS20659-146 | 384 | 29 | | 69 | 13 |
| MS20659-147 | 386 | 18 | | 85 | 18 |
| MS20659-151 | 56 | 4 | | 86 | 3 |
| MS20659-153 | 383 | 27 | | 131 | 5 |
| | 392 | 9 | | 319 | 13 |
| MS20659-163 | 370 | 9 | | 394 | 35 |
| MS20659-165 | 392 | 2 | | 412 | 1 |
| | 392 | 12 | MS21044N10 | 160 | 4 |
| MS20822-10D | 316 | 12 | | 162 | 3 |
| MS20823-10 | 28 | 19 | | 163 | 6 |

SECTION IV

TM 9-2350-261-24P

CROSS REFERENCE INDEXES

PART NUMBER INDEX

| PART NUMBER | FIG. | ITEM | PART NUMBER | FIG. | ITEM |
|-------------|------|------|-------------|------|------|
| | 197 | 35 | | 257 | 2 |
| MS21044N10 | 198 | 10 | | 260 | 17 |
| MS21044N3 | 16 | 4 | | 295 | 7 |
| | 17 | 21 | | 357 | 10 |
| | 18 | 6 | | 358 | 11 |
| | 18 | 16 | | 359 | 25 |
| | 23 | 19 | | 360 | 12 |
| | 38 | 17 | | 361 | 2 |
| | 41 | 2 | | 368 | 30 |
| | 45 | 25 | | 369 | 41 |
| | 61 | 10 | | 411 | 37 |
| | 64 | 29 | MS21044N5 | 21 | 14 |
| | 67 | 7 | | 168 | 6 |
| | 71 | 8 | | 245 | 31 |
| | 87 | 20 | MS21044N6 | 212 | 18 |
| | 91 | 4 | | 216 | 15 |
| | 93 | 1 | | 242 | 11 |
| | 97 | 9 | | 356 | 19 |
| | 99 | 6 | | 43 | 29 |
| | 100 | 21 | | 49 | 7 |
| | 104 | 4 | | 134 | 3 |
| | 107 | 23 | | 164 | 24 |
| | 109 | 22 | | 165 | 18 |
| | 111 | 7 | | 166 | 5 |
| | 113 | 1 | | 219 | 26 |
| | 128 | 7 | | 220 | 14 |
| | 137 | 17 | | 225 | 3 |
| | 182 | 37 | | 234 | 5 |
| | 258 | 1 | | 245 | 12 |
| | 269 | 10 | | 247 | 15 |
| | 269 | 34 | | 248 | 15 |
| | 274 | 4 | | 249 | 5 |
| | 293 | 5 | | 250 | 10 |
| | 315 | 13 | | 289 | 13 |
| | 328 | 16 | | 326 | 5 |
| | 332 | 8 | | 369 | 31 |
| | 336 | 4 | MS21044N7 | 166 | 14 |
| | 341 | 11 | | 229 | 30 |
| | 345 | 31 | MS21044N8 | 146 | 9 |
| | 356 | 30 | | 165 | 17 |
| | 357 | 34 | | 167 | 17 |
| | 359 | 26 | | 168 | 16 |
| | 361 | 29 | | 180 | 11 |
| | 368 | 1 | | 181 | 5 |
| | 369 | 36 | | 205 | 15 |
| | 371 | 30 | | 244 | 33 |
| | 376 | 27 | MS21060L4 | 229 | 37 |
| | 383 | 12 | MS21070L6 | 229 | 35 |
| | 384 | 5 | MS21076L08 | 292 | 13 |
| | 385 | 4 | MS21076L4 | 229 | 11 |
| | 390 | 3 | | 229 | 25 |
| | 392 | 19 | MS21076L5 | 277 | 7 |
| | 394 | 43 | | 277 | 15 |
| | 397 | 21 | MS21083C4 | 164 | 2 |
| | 400 | 1 | | 165 | 13 |
| | 404 | 8 | MS21083N10 | 48 | 9 |
| | 411 | 24 | MS21083N12 | 52 | 6 |
| MS21044N4 | 350 | 6 | MS21083N14 | 341 | 1 |
| | 356 | 20 | MS21083N16 | 154 | 12 |
| | 18 | 15 | MS21083N3 | 7 | 6 |
| | 68 | 15 | | 38 | 19 |
| | 129 | 9 | | 39 | 2 |
| | 179 | 7 | | 43 | 22 |
| | 223 | 51 | | 63 | 11 |
| | 229 | 20 | | 81 | 3 |
| | 242 | 18 | | 267 | 13 |
| | 244 | 9 | | 267 | 23 |

SECTION IV

TM 9-2350-261-24P

CROSS REFERENCE INDEXES

PART NUMBER INDEX

| PART NUMBER | FIG. | ITEM | PART NUMBER | FIG. | ITEM |
|-------------|------|------|--------------|------|------|
| | 270 | 2 | | 339 | 6 |
| MS21083N3 | 391 | 3 | | 342 | 6 |
| | 394 | 36 | | 345 | 12 |
| | 398 | 2 | MS21333-81 | 293 | 9 |
| MS21083N4 | 83 | 15 | | 294 | 3 |
| | 85 | 27 | MS21333-97 | 330 | 27 |
| | 207 | 15 | MS21334-26 | 339 | 12 |
| | 212 | 21 | MS21334-33 | 28 | 2 |
| | 216 | 32 | MS21334-34 | 137 | 14 |
| | 225 | 26 | MS21334-35 | 338 | 15 |
| MS21083N5 | 40 | 12 | | 344 | 5 |
| | 40 | 25 | | 396 | 1 |
| | 79 | 9 | MS21334-38 | 371 | 34 |
| | 85 | 1 | MS21907-6 | 325 | 1 |
| | 88 | 15 | | 328 | 5 |
| | 132 | 11 | MS21908-6 | 22 | 16 |
| MS21083N6 | 87 | 8 | | 24 | 14 |
| | 150 | 5 | | 339 | 9 |
| | 187 | 13 | | 342 | 9 |
| | 187 | 15 | | 345 | 16 |
| | 191 | 5 | MS21908-8 | 22 | 17 |
| | 242 | 3 | | 24 | 15 |
| MS21083N8 | 192 | 11 | MS21908-J6 | 323 | 25 |
| MS21103D38 | 31 | 21 | MS21919D8 | 100 | 4 |
| MS21266-3N | 88 | 10 | | 111 | 22 |
| | 229 | 23 | MS21919DG34 | 395 | 17 |
| | 372 | 21 | MS21919WDF10 | 25 | 11 |
| | 395 | 2 | | 100 | 6 |
| MS21266-4N | 372 | 20 | | 113 | 2 |
| | 399 | 14 | MS21919WDF2 | 112 | 13 |
| MS21304-3 | 288 | 14 | MS21919WDG10 | 25 | 19 |
| MS21318-1 | 141 | 12 | | 297 | 15 |
| | 143 | 1 | | 298 | 22 |
| | 148 | 8 | | 302 | 29 |
| MS21318-21 | 206 | 9 | | 314 | 14 |
| | 303 | 2 | | 323 | 4 |
| | 304 | 2 | | 325 | 25 |
| MS21318-3 | 303 | 2 | | 327 | 8 |
| MS21318-46 | 351 | 11 | | 328 | 18 |
| MS21318-47 | 173 | 11 | | 339 | 2 |
| MS21322-17 | 11 | 4 | | 342 | 2 |
| MS21322-48 | 293 | 9 | | 345 | 9 |
| | 294 | 3 | | 375 | 7 |
| MS21333-100 | 108 | 10 | MS21919WDG11 | 100 | 9 |
| | 128 | 1 | | 109 | 9 |
| | 395 | 16 | | 111 | 16 |
| MS21333-104 | 395 | 21 | | 203 | 3 |
| MS21333-105 | 328 | 9 | | 403 | 9 |
| | 393 | 12 | | 404 | 12 |
| | 397 | 7 | MS21919WDG12 | 22 | 3 |
| MS21333-106 | 28 | 20 | | 26 | 5 |
| | 389 | 1 | | 31 | 5 |
| MS21333-111 | 7 | 3 | | 298 | 31 |
| MS21333-114 | 7 | 16 | | 314 | 9 |
| MS21333-116 | 106 | 10 | | 376 | 39 |
| | 338 | 8 | | 406 | 15 |
| | 341 | 16 | MS21919WDG13 | 100 | 16 |
| | 344 | 15 | | 109 | 16 |
| MS21333-121 | 77 | 7 | | 312 | 19 |
| | 107 | 8 | | 313 | 15 |
| | 130 | 6 | | 377 | 10 |
| MS21333-125 | 9 | 14 | MS21919WDG14 | 372 | 9 |
| MS21333-128 | 137 | 7 | MS21919WDG15 | 28 | 21 |
| | 150 | 20 | | 406 | 3 |
| MS21333-50 | 314 | 10 | MS21919WDG16 | 44 | 15 |
| MS21333-59 | 8 | 7 | | 91 | 14 |
| MS21333-69 | 302 | 32 | | 97 | 7 |

SECTION IV

TM 9-2350-261-24P

CROSS REFERENCE INDEXES

| PART NUMBER INDEX | | | | | | |
|-------------------|--------------|------|--------------|-----------|------|----|
| PART NUMBER | FIG. | ITEM | PART NUMBER | FIG. | ITEM | |
| MS21919WDG16 | 107 | 17 | | 328 | 31 | |
| | 338 | 10 | | 345 | 30 | |
| | 341 | 20 | | 375 | 8 | |
| | 344 | 18 | | 377 | 7 | |
| | 376 | 40 | | 406 | 1 | |
| MS21919WDG18 | 7 | 10 | MS21919WDG9 | 93 | 8 | |
| | 97 | 7 | | 109 | 6 | |
| MS21919WDG20 | 7 | 7 | | 312 | 1 | |
| | 297 | 33 | | 404 | 9 | |
| | 298 | 4 | MS21919WG10 | 22 | 1 | |
| | 302 | 15 | | 26 | 15 | |
| | 325 | 10 | | 32 | 5 | |
| | 338 | 23 | MS21919WG12 | 32 | 22 | |
| | 341 | 24 | MS21919WG20 | 9 | 3 | |
| | 344 | 20 | MS21919WG24 | 11 | 8 | |
| | 376 | 43 | MS21919WG4 | 17 | 2 | |
| | 406 | 14 | | 38 | 2 | |
| MS21919WDG21 | 26 | 4 | MS21919WG40 | 45 | 24 | |
| | 27 | 14 | MS21919WG6 | 26 | 8 | |
| MS21919WDG22 | 26 | 6 | | 408 | 10 | |
| | 376 | 44 | MS21919WG8 | 26 | 7 | |
| MS21919WDG24 | 377 | 6 | MS21921-6 | 22 | 14 | |
| | 91 | 6 | | 24 | 11 | |
| | 97 | 8 | | 325 | 2 | |
| | 99 | 7 | | 328 | 3 | |
| | 104 | 3 | | 339 | 7 | |
| | 111 | 8 | | 342 | 7 | |
| | 312 | 6 | | 345 | 15 | |
| | 371 | 25 | MS21921-8 | 22 | 20 | |
| | 99 | 9 | | 24 | 8 | |
| | 103 | 3 | MS21922-6 | 22 | 15 | |
| MS21919WDG32 | 106 | 11 | | 24 | 12 | |
| | 107 | 20 | | 323 | 24 | |
| | 108 | 5 | | 325 | 3 | |
| | 111 | 2 | | 328 | 4 | |
| | 113 | 3 | | 339 | 8 | |
| | 327 | 26 | | 342 | 8 | |
| | 338 | 9 | | 345 | 14 | |
| | 341 | 18 | MS21922-8 | 22 | 19 | |
| | 344 | 16 | | 24 | 9 | |
| | MS21919WDG38 | 372 | 27 | MS22064-5 | 357 | 26 |
| | MS21919WDG4 | 129 | 1 | | 360 | 6 |
| | | 172 | 14 | | 363 | 2 |
| | MS21919WDG40 | 31 | 9 | | 363 | 25 |
| | MS21919WDG5 | 107 | 15 | | 364 | 1 |
| | MS21919WDG6 | 29 | 20 | | 366 | 2 |
| 32 | | 3 | | 367 | 3 | |
| 91 | | 3 | | 371 | 16 | |
| 97 | | 16 | MS24185-D1 | 384 | 18 | |
| 99 | | 5 | MS24392-6 | 315 | 6 | |
| 104 | | 2 | MS24392D6 | 408 | 2 | |
| 108 | | 9 | MS24393D6 | 408 | 6 | |
| 111 | | 9 | MS24394-4 | 172 | 12 | |
| 128 | | 4 | MS24394-6 | 315 | 1 | |
| 129 | | 4 | MS24399-15 | 314 | 16 | |
| 302 | | 32 | MS24509-A-10 | 387 | 30 | |
| 315 | | 11 | MS24518-4 | 45 | 1 | |
| 325 | | 31 | | 334 | 7 | |
| 405 | | 5 | MS24519-4 | 45 | 15 | |
| MS21919WDG7 | | 91 | 11 | MS24519-8 | 334 | 13 |
| | 336 | 2 | | 338 | 20 | |
| MS21919WDG8 | 93 | 3 | | 341 | 30 | |
| | 103 | 4 | | 344 | 28 | |
| | 104 | 6 | MS24521-4 | 338 | 13 | |
| | 107 | 25 | | 341 | 22 | |
| | 109 | 4 | | 344 | 4 | |
| | 323 | 19 | MS24522-12 | 44 | 17 | |

SECTION IV

TM 9-2350-261-24P

CROSS REFERENCE INDEXES

PART NUMBER INDEX

| PART NUMBER | FIG. | ITEM | PART NUMBER | FIG. | ITEM |
|-----------------|------|------|--------------|------|------|
| MS24522-24 | 338 | 7 | | 248 | 14 |
| MS24522-24 | 341 | 15 | | 250 | 4 |
| | 344 | 14 | | 251 | 6 |
| MS24522-4 | 44 | 3 | MS24665-291 | 48 | 22 |
| MS24523-22 | 387 | 29 | MS24665-300 | 42 | 3 |
| MS24524-21 | 387 | 10 | | 246 | 9 |
| MS24524-22 | 401 | 9 | | 281 | 4 |
| MS24532-2 REV G | 59 | 6 | | 281 | 14 |
| MS24537-1 | 82 | 1 | | 281 | 32 |
| MS24543-2 | 59 | 11 | | 282 | 15 |
| MS24544-2 | 59 | 9 | | 282 | 30 |
| MS24585-1281 | 296 | 2 | | 284 | 1 |
| MS24585-1527 | 223 | 16 | MS24665-302 | 283 | 6 |
| MS24585-61 | 228 | 5 | MS24665-315 | 223 | 20 |
| MS24585C181 | 74 | 21 | MS24665-353 | 204 | 3 |
| MS24617-1 | 296 | 6 | | 39 | 17 |
| MS24629-23 | 401 | 4 | | 42 | 16 |
| MS24665-132 | 209 | 10 | | 48 | 7 |
| | 210 | 4 | | 200 | 17 |
| | 239 | 14 | | 238 | 14 |
| | 17 | 8 | | 312 | 11 |
| | 38 | 7 | | 313 | 2 |
| | 65 | 23 | MS24665-355 | 173 | 5 |
| | 133 | 27 | | 236 | 20 |
| | 205 | 17 | | 289 | 23 |
| | 236 | 22 | | 355 | 7 |
| | 237 | 12 | MS24665-357 | 189 | 10 |
| | 255 | 4 | | 191 | 8 |
| | 258 | 14 | MS24665-370 | 188 | 10 |
| | 262 | 1 | MS24665-391 | 286 | 27 |
| | 266 | 4 | MS24665-419 | 48 | 18 |
| | 279 | 2 | | 175 | 6 |
| | 296 | 9 | MS24665-443 | 153 | 7 |
| | 363 | 35 | MS24665-493 | 237 | 13 |
| | 373 | 2 | MS24665-497 | 154 | 17 |
| | 408 | 16 | MS24665-498 | 155 | 15 |
| MS24665-134 | 182 | 4 | MS24665-628 | 173 | 14 |
| | 183 | 4 | MS24677-25 | 140 | 2 |
| | 272 | 12 | MS24679-5 | 81 | 7 |
| | 288 | 15 | MS24680-3 | 270 | 23 |
| | 320 | 9 | MS24693-C54 | 223 | 18 |
| MS24665-151 | 74 | 18 | MS24693-S119 | 249 | 17 |
| | 223 | 14 | MS24693S25 | 223 | 55 |
| | 284 | 24 | MS24693S96 | 199 | 3 |
| MS24665-155 | 140 | 15 | MS25036-101 | 384 | 4 |
| MS24665-281 | 133 | 23 | | 386 | 35 |
| | 245 | 14 | | 401 | 10 |
| | 271 | 15 | MS25036-103 | 384 | 26 |
| | 277 | 10 | MS25036-106 | 300 | 5 |
| MS24665-283 | 213 | 20 | | 384 | 19 |
| | 21 | 10 | | 386 | 36 |
| | 39 | 11 | | 388 | 21 |
| | 41 | 13 | | 391 | 14 |
| | 145 | 1 | | 397 | 12 |
| | 168 | 13 | | 398 | 5 |
| | 189 | 5 | | 400 | 12 |
| | 214 | 17 | MS25036-107 | 81 | 9 |
| | 217 | 11 | | 334 | 2 |
| | 221 | 26 | MS25036-108 | 125 | 8 |
| | 225 | 20 | | 337 | 4 |
| | 226 | 19 | | 384 | 23 |
| | 227 | 6 | MS25036-109 | 124 | 2 |
| | 237 | 15 | MS25036-110 | 125 | 7 |
| | 238 | 3 | MS25036-112 | 384 | 31 |
| | 241 | 11 | MS25036-115 | 384 | 27 |
| | 246 | 16 | MS25036-119 | 384 | 24 |
| | 247 | 9 | MS25036-123 | 390 | 14 |

SECTION IV

TM 9-2350-261-24P

CROSS REFERENCE INDEXES

PART NUMBER INDEX

| PART NUMBER | FIG. | ITEM | PART NUMBER | FIG. | ITEM |
|--------------|------|------|-------------|------|------|
| MS25036-133 | 61 | 32 | | 102 | 22 |
| MS25036-133 | 89 | 10 | | 105 | 29 |
| | 89 | 13 | | 110 | 10 |
| | 123 | 2 | | 115 | 2 |
| MS25036-136 | 384 | 25 | | 118 | 7 |
| MS25036-150 | 384 | 30 | | 119 | 9 |
| MS25036-153 | 300 | 4 | | 130 | 8 |
| | 384 | 32 | | 317 | 4 |
| MS25036-155 | 317 | 8 | | 327 | 20 |
| MS25036-156 | 319 | 6 | | 330 | 7 |
| | 386 | 26 | | 330 | 18 |
| MS25036-157 | 60 | 15 | | 345 | 7 |
| MS25042-14DA | 128 | 8 | | 388 | 12 |
| | 129 | 12 | MS27148-3 | 83 | 9 |
| MS25043-20DA | 391 | 22 | | 125 | 6 |
| | 398 | 20 | | 126 | 5 |
| MS25043-22DA | 100 | 13 | | 133 | 2 |
| | 109 | 12 | | 318 | 7 |
| | 111 | 19 | | 411 | 9 |
| | 391 | 19 | MS27151-28 | 409 | 17 |
| | 397 | 17 | MS27183-10 | 17 | 9 |
| | 398 | 9 | | 18 | 14 |
| | 400 | 8 | | 26 | 41 |
| MS25043-24DA | 398 | 21 | | 27 | 5 |
| MS25082-10 | 409 | 18 | | 38 | 23 |
| MS25089-1F-1 | 292 | 4 | | 45 | 20 |
| MS25231-1829 | 58 | 8 | | 51 | 1 |
| | 58 | 12 | | 57 | 24 |
| | 65 | 9 | | 65 | 24 |
| | 65 | 15 | | 73 | 3 |
| MS25231-313 | 300 | 3 | | 84 | 4 |
| MS25237-387 | 292 | 6 | | 85 | 26 |
| MS25251-12 | 127 | 14 | | 120 | 3 |
| MS27130-S15 | 391 | 2 | | 121 | 13 |
| MS27142-2 | 113 | 8 | | 129 | 10 |
| MS27144-1 | 113 | 6 | | 133 | 28 |
| MS27145-1 | 95 | 3 | | 151 | 7 |
| | 96 | 26 | | 164 | 3 |
| | 105 | 23 | | 165 | 12 |
| | 117 | 4 | | 167 | 10 |
| MS27147-1 | 356 | 16 | | 180 | 2 |
| | 359 | 16 | | 181 | 2 |
| | 361 | 40 | | 207 | 13 |
| | 362 | 23 | | 212 | 22 |
| | 365 | 13 | | 216 | 31 |
| | 369 | 15 | | 220 | 8 |
| | 388 | 52 | | 223 | 48 |
| | 395 | 15 | | 225 | 27 |
| MS27148-1 | 57 | 8 | | 242 | 17 |
| | 95 | 8 | | 243 | 3 |
| | 98 | 7 | | 244 | 22 |
| | 101 | 29 | | 249 | 22 |
| | 102 | 24 | | 251 | 46 |
| | 105 | 31 | | 257 | 3 |
| | 110 | 7 | | 262 | 29 |
| | 112 | 7 | | 266 | 19 |
| | 319 | 3 | | 267 | 15 |
| | 336 | 14 | | 269 | 2 |
| | 370 | 4 | | 270 | 9 |
| MS27148-2 | 60 | 12 | | 276 | 16 |
| | 61 | 17 | | 293 | 22 |
| | 64 | 10 | | 296 | 3 |
| | 81 | 15 | | 297 | 12 |
| | 95 | 5 | | 298 | 13 |
| | 96 | 1 | | 302 | 24 |
| | 98 | 10 | | 325 | 21 |
| | 101 | 24 | | 327 | 14 |

SECTION IV

TM 9-2350-261-24P

CROSS REFERENCE INDEXES

PART NUMBER INDEX

| PART NUMBER | FIG. | ITEM | PART NUMBER | FIG. | ITEM |
|-------------|------------|------|-------------|------|------|
| MS27183-10 | 334 | 16 | | 15 | 14 |
| | 339 | 15 | | 17 | 13 |
| | 345 | 25 | | 20 | 5 |
| | 356 | 12 | | 21 | 11 |
| | 357 | 20 | | 23 | 2 |
| | 358 | 10 | | 33 | 17 |
| | 359 | 12 | | 35 | 2 |
| | 360 | 2 | | 39 | 24 |
| | 361 | 19 | | 41 | 12 |
| | 362 | 2 | | 42 | 10 |
| | 363 | 12 | | 43 | 4 |
| | 364 | 10 | | 46 | 4 |
| | 365 | 2 | | 47 | 10 |
| | 366 | 12 | | 50 | 12 |
| | 367 | 2 | | 50 | 17 |
| | 368 | 7 | | 56 | 10 |
| | 371 | 4 | | 74 | 2 |
| | 372 | 13 | | 85 | 6 |
| | 380 | 5 | | 87 | 17 |
| | 383 | 23 | | 88 | 5 |
| | 392 | 14 | | 89 | 4 |
| | 393 | 10 | | 150 | 6 |
| | 395 | 10 | | 166 | 6 |
| | 410 | 8 | | 168 | 24 |
| | 411 | 31 | | 182 | 6 |
| | MS27183-11 | 26 | 44 | 182 | 28 |
| | | 38 | 21 | 183 | 8 |
| | | 57 | 24 | 186 | 7 |
| | | 65 | 18 | 190 | 6 |
| | | 81 | 6 | 192 | 4 |
| | | 83 | 18 | 200 | 12 |
| | | 181 | 12 | 202 | 4 |
| | | 196 | 4 | 203 | 19 |
| | | 211 | 26 | 205 | 14 |
| | | 217 | 2 | 207 | 6 |
| | | 219 | 17 | 209 | 26 |
| | | 223 | 60 | 212 | 17 |
| 236 | | 4 | 213 | 22 | |
| 237 | | 3 | 215 | 3 | |
| 251 | | 28 | 216 | 22 | |
| 252 | | 24 | 217 | 16 | |
| 271 | | 1 | 219 | 1 | |
| 291 | | 7 | 220 | 2 | |
| MS27183-12 | | 7 | 18 | 221 | 4 |
| | | 40 | 13 | 225 | 9 |
| | | 47 | 6 | 226 | 2 |
| | | 52 | 17 | 227 | 12 |
| | | 53 | 16 | 228 | 9 |
| | 57 | 18 | 234 | 4 | |
| | 74 | 7 | 235 | 16 | |
| | 85 | 4 | 236 | 18 | |
| | 87 | 3 | 237 | 22 | |
| | 88 | 2 | 238 | 4 | |
| | 211 | 4 | 240 | 2 | |
| | 223 | 43 | 241 | 19 | |
| | 226 | 9 | 242 | 4 | |
| | 249 | 11 | 245 | 4 | |
| | 267 | 30 | 247 | 16 | |
| | 277 | 11 | 248 | 8 | |
| | MS27183-13 | 21 | 15 | 249 | 3 |
| | | 71 | 10 | 250 | 11 |
| | | 79 | 8 | 251 | 2 |
| 164 | | 8 | 252 | 19 | |
| 165 | | 6 | 256 | 9 | |
| MS27183-14 | 374 | 2 | 257 | 8 | |
| | 9 | 13 | 258 | 9 | |
| | 14 | 3 | 259 | 14 | |

SECTION IV

TM 9-2350-261-24P

CROSS REFERENCE INDEXES

PART NUMBER INDEX

| PART NUMBER | FIG. | ITEM | PART NUMBER | FIG. | ITEM | | | |
|-------------|------------|------|-------------|------|------------|------------|----|----|
| MS27183-14 | 260 | 5 | MS27183-18 | 229 | 2 | | | |
| | 262 | 10 | | 23 | 25 | | | |
| | 263 | 13 | | 34 | 12 | | | |
| | 267 | 4 | | 140 | 14 | | | |
| | 269 | 16 | | 164 | 21 | | | |
| | 270 | 15 | | 167 | 16 | | | |
| | 272 | 11 | | 184 | 3 | | | |
| | 273 | 13 | | 185 | 5 | | | |
| | 278 | 8 | | 186 | 4 | | | |
| | 281 | 8 | | 192 | 12 | | | |
| | 282 | 2 | | 192 | 18 | | | |
| | 283 | 9 | | 193 | 3 | | | |
| | 284 | 28 | | 194 | 12 | | | |
| | 288 | 8 | | 197 | 8 | | | |
| | 320 | 11 | | 200 | 8 | | | |
| | 323 | 3 | | 201 | 4 | | | |
| | 334 | 30 | | 202 | 21 | | | |
| | 353 | 14 | | 207 | 2 | | | |
| | 353 | 22 | | 211 | 10 | | | |
| | 354 | 16 | | 231 | 8 | | | |
| | 356 | 22 | | 235 | 13 | | | |
| | 358 | 15 | | 239 | 5 | | | |
| | 363 | 16 | | 244 | 3 | | | |
| | 364 | 26 | | 249 | 25 | | | |
| | 365 | 23 | | 250 | 17 | | | |
| | 366 | 33 | | 254 | 5 | | | |
| | 369 | 27 | | 255 | 22 | | | |
| | 371 | 43 | | 263 | 3 | | | |
| | 374 | 18 | | 266 | 26 | | | |
| | 374 | 28 | | 275 | 9 | | | |
| | 374 | 47 | | 288 | 12 | | | |
| | 375 | 3 | | 289 | 25 | | | |
| | 376 | 11 | | 295 | 21 | | | |
| | 377 | 21 | | 320 | 5 | | | |
| | 389 | 15 | | 324 | 26 | | | |
| | 390 | 27 | | 326 | 24 | | | |
| | 394 | 5 | | 349 | 25 | | | |
| | 410 | 5 | | 354 | 35 | | | |
| | 411 | 2 | | 355 | 19 | | | |
| | MS27183-15 | 30 | | 6 | 374 | 14 | | |
| | | 37 | | 10 | 393 | 4 | | |
| | | 74 | | 2 | MS27183-19 | 21 | 7 | |
| | | 85 | | 9 | | 195 | 4 | |
| | | 187 | | 4 | | 320 | 4 | |
| | | 187 | | 16 | 353 | 3 | | |
| | | 195 | | 6 | MS27183-2 | 133 | 16 | |
| | | 197 | | 18 | | MS27183-21 | 39 | 26 |
| 198 | | 21 | 48 | 10 | | | | |
| 207 | | 17 | 139 | 9 | | | | |
| 210 | | 3 | 171 | 4 | | | | |
| 213 | | 4 | 193 | 9 | | | | |
| 216 | | 9 | 194 | 5 | | | | |
| 239 | | 2 | 195 | 1 | | | | |
| 239 | | 25 | 209 | 15 | | | | |
| 240 | | 5 | 214 | 8 | | | | |
| 259 | | 6 | 289 | 22 | | | | |
| 262 | | 22 | 327 | 5 | | | | |
| 274 | | 7 | MS27183-22 | 207 | 5 | | | |
| 288 | | 2 | | 212 | 27 | | | |
| 289 | | 2 | | 216 | 8 | | | |
| 291 | | 16 | | 220 | 3 | | | |
| 364 | | 5 | | 225 | 8 | | | |
| 395 | | 7 | | 353 | 11 | | | |
| MS27183-16 | | 35 | | 36 | MS27183-23 | 286 | 26 | |
| | | 52 | | 24 | | MS27183-27 | 92 | 16 |
| | | 53 | | 22 | | | 96 | 19 |
| MS27183-17 | | 166 | | 15 | 127 | 5 | | |

SECTION IV

TM 9-2350-261-24P

CROSS REFERENCE INDEXES

PART NUMBER INDEX

| PART NUMBER | FIG. | ITEM | PART NUMBER | FIG. | ITEM |
|-------------|------|------|----------------|------|------|
| | 130 | 12 | | 369 | 37 |
| MS27183-27 | 411 | 18 | | 376 | 28 |
| MS27183-3 | 129 | 6 | | 384 | 6 |
| MS27183-30 | 83 | 24 | | 385 | 2 |
| | 173 | 17 | | 391 | 6 |
| MS27183-4 | 240 | 10 | | 397 | 22 |
| | 399 | 5 | | 398 | 30 |
| MS27183-42 | 18 | 5 | | 400 | 2 |
| | 18 | 17 | MS27183-9 | 67 | 10 |
| | 43 | 21 | | 71 | 3 |
| | 45 | 26 | | 260 | 16 |
| | 50 | 19 | | 297 | 3 |
| | 63 | 10 | | 298 | 2 |
| | 121 | 10 | | 302 | 14 |
| | 128 | 5 | | 325 | 9 |
| | 130 | 23 | | 341 | 10 |
| | 245 | 22 | | 409 | 6 |
| | 269 | 35 | MS27484T16F6S | 388 | 24 |
| | 270 | 19 | MS27484T16F8S | 388 | 18 |
| | 357 | 35 | MS27508E16B26P | 268 | 6 |
| | 361 | 35 | | 381 | 11 |
| | 368 | 13 | | 391 | 27 |
| | 371 | 29 | MS27508E16B26S | 382 | 19 |
| | 411 | 23 | | 391 | 12 |
| MS27183-47 | 270 | 3 | MS27508E16B35S | 382 | 16 |
| MS27183-49 | 367 | 27 | MS27511B16CL | 391 | 20 |
| MS27183-5 | 243 | 24 | MS27769-4 | 26 | 27 |
| | 251 | 4 | MS27769-5 | 143 | 3 |
| | 296 | 7 | MS27769-7 | 150 | 8 |
| MS27183-51 | 357 | 51 | | 357 | 32 |
| | 368 | 12 | | 360 | 17 |
| MS27183-52 | 393 | 7 | | 362 | 20 |
| MS27183-56 | 367 | 29 | | 364 | 20 |
| | 392 | 34 | | 371 | 21 |
| MS27183-57 | 267 | 19 | MS27977-1B | 291 | 5 |
| | 286 | 13 | MS27977-37N | 291 | 9 |
| | 286 | 14 | MS27977-38N | 182 | 35 |
| | 286 | 19 | | 258 | 3 |
| | 397 | 3 | | 376 | 33 |
| MS27183-6 | 401 | 5 | MS27977-3B | 291 | 6 |
| MS27183-7 | 86 | 4 | MS27980-17B | 324 | 24 |
| | 131 | 6 | | 326 | 22 |
| | 357 | 17 | MS27980-18B | 291 | 14 |
| | 361 | 16 | | 295 | 20 |
| | 366 | 22 | MS27980-1B | 291 | 3 |
| | 367 | 14 | MS27980-6B | 291 | 4 |
| MS27183-8 | 9 | 18 | MS28773-06 | 315 | 3 |
| | 16 | 3 | MS28775-116 | 141 | 14 |
| | 22 | 32 | MS28775-126 | 51 | 7 |
| | 25 | 23 | MS28775-212 | 197 | 27 |
| | 38 | 18 | | 198 | 19 |
| | 61 | 9 | MS28775-213 | 316 | 18 |
| | 64 | 28 | MS28775-217 | 141 | 3 |
| | 81 | 5 | MS28775-218 | 173 | 18 |
| | 85 | 29 | MS28775-222 | 150 | 16 |
| | 87 | 19 | | 403 | 11 |
| | 91 | 18 | MS28775-226 | 152 | 3 |
| | 93 | 2 | MS28775-231 | 316 | 7 |
| | 182 | 36 | MS28775-238 | 155 | 8 |
| | 236 | 29 | MS28776M2-19 | 157 | 6 |
| | 237 | 9 | MS28778-12 | 141 | 6 |
| | 251 | 44 | MS28778-4 | 170 | 2 |
| | 258 | 2 | | 172 | 20 |
| | 267 | 12 | MS28778-6 | 172 | 6 |
| | 267 | 24 | | 316 | 16 |
| | 269 | 8 | MS29512-06 | 297 | 8 |
| | 293 | 4 | | 298 | 37 |

SECTION IV

TM 9-2350-261-24P

CROSS REFERENCE INDEXES

PART NUMBER INDEX

| PART NUMBER | FIG. | ITEM | PART NUMBER | FIG. | ITEM |
|----------------|------|------|----------------|------|------|
| | 325 | 14 | | 373 | 1 |
| MS29512-06 | 327 | 12 | | 410 | 12 |
| MS29512-12 | 137 | 18 | MS3420-16 | 94 | 27 |
| | 142 | 6 | | 96 | 29 |
| | 150 | 13 | MS3420-20 | 94 | 26 |
| MS29513-212 | 191 | 11 | | 96 | 28 |
| MS29513-224 | 157 | 7 | MS3450W14S7S | 125 | 2 |
| MS29513-236 | 151 | 8 | MS3450W16-12S | 105 | 27 |
| MS29513-425 | 163 | 4 | MS3450W20-27S | 376 | 4 |
| MS3102R14S1P | 397 | 16 | | 376 | 18 |
| | 400 | 15 | MS3452W12-5P | 385 | 21 |
| MS3102R14S7S | 385 | 22 | MS3452W14S-4P | 385 | 25 |
| MS3102R14S9P | 401 | 3 | MS3452W18-11P | 335 | 1 |
| MS3102R16-10S | 386 | 29 | MS3452W18-11S | 386 | 5 |
| MS3102R18-11PX | 385 | 18 | MS3452W20-14P | 391 | 30 |
| MS3102R24-22P | 398 | 24 | MS3452W20-23S | 386 | 1 |
| MS3103-12S3S | 119 | 12 | | 391 | 32 |
| MS3106E14S-4S | 395 | 24 | | 398 | 17 |
| MS3106F24-22P | 388 | 35 | MS3452W24-22S | 386 | 7 |
| MS3106F24-9P | 388 | 44 | MS3452W24-9P | 398 | 27 |
| MS3106R12-5S | 370 | 8 | MS3452W24-9S | 386 | 12 |
| MS3106R14S7S | 127 | 2 | | 398 | 22 |
| MS3108R14S6S | 125 | 9 | MS3452W28-6P | 386 | 10 |
| MS3108R20-27P | 374 | 26 | MS3452W28-6S | 396 | 16 |
| MS3116P14-P5 | 411 | 21 | MS3456W10SL4S | 90 | 2 |
| MS3348-6-8L | 273 | 10 | MS3456W12-5S | 388 | 16 |
| MS3367-1-0 | 389 | 17 | MS3456W12S-3P | 288 | 25 |
| | 393 | 2 | MS3456W14S-1S | 388 | 49 |
| | 395 | 3 | MS3456W14S-5P | 376 | 7 |
| | 396 | 3 | MS3456W14S5S | 376 | 9 |
| | 398 | 29 | MS3456W14S7P | 126 | 6 |
| | 400 | 3 | | 396 | 24 |
| MS3367-1-9 | 356 | 38 | MS3456W16-11P | 374 | 37 |
| | 359 | 20 | MS3456W16-11S | 374 | 42 |
| | 365 | 11 | MS3456W18-11P | 388 | 39 |
| | 369 | 23 | MS3456W18-11S | 299 | 1 |
| MS3367-2-0 | 384 | 21 | | 331 | 1 |
| | 385 | 26 | | 337 | 3 |
| | 386 | 30 | | 388 | 37 |
| | 394 | 32 | MS3456W18-11SX | 392 | 4 |
| MS3367-2-9 | 27 | 15 | MS3456W18-5P | 377 | 2 |
| | 297 | 36 | MS3456W18-5S | 377 | 5 |
| MS3367-3-0 | 323 | 12 | MS3456W20-23P | 388 | 27 |
| | 389 | 18 | MS3456W20-23S | 376 | 24 |
| | 393 | 1 | MS3456W20-27P | 376 | 2 |
| | 394 | 40 | | 376 | 19 |
| | 395 | 5 | MS3456W20-27S | 374 | 24 |
| | 396 | 4 | MS3456W24-22S | 388 | 33 |
| MS3367-4-0 | 384 | 22 | MS3456W24-9S | 388 | 42 |
| | 386 | 31 | MS3456W28-6P | 388 | 29 |
| MS3367-5-9 | 394 | 41 | MS3456W28-6S | 388 | 31 |
| MS3367-6-0 | 396 | 27 | MS3470L14-4S | 397 | 13 |
| MS3367-6-9 | 297 | 31 | MS3470W14-4S | 412 | 8 |
| MS3367-7-0 | 268 | 3 | MS3476L14-4P | 388 | 46 |
| | 357 | 41 | MS35058-22 | 300 | 6 |
| | 360 | 10 | MS35059-31 | 300 | 1 |
| | 361 | 27 | MS35190-225 | 129 | 5 |
| | 366 | 17 | MS35190-226 | 374 | 36 |
| | 367 | 25 | MS35190-237 | 81 | 20 |
| | 368 | 16 | MS35190-255 | 86 | 12 |
| | 395 | 1 | MS35190-258 | 86 | 6 |
| | 396 | 5 | MS35190-273 | 22 | 29 |
| MS3367-7-9 | 100 | 29 | | 25 | 14 |
| | 362 | 24 | MS35190-291 | 371 | 6 |
| | 363 | 21 | MS35190-292 | 86 | 15 |
| | 371 | 36 | | 270 | 8 |
| | 372 | 28 | MS35190-302 | 182 | 8 |

SECTION IV

TM 9-2350-261-24P

CROSS REFERENCE INDEXES

PART NUMBER INDEX

| PART NUMBER | FIG. | ITEM | PART NUMBER | FIG. | ITEM |
|-------------|------|------|-------------|------|------|
| | 183 | 5 | | 392 | 31 |
| MS35190-305 | 392 | 22 | MS35206-241 | 75 | 11 |
| MS35190-319 | 42 | 7 | | 357 | 7 |
| | 353 | 17 | | 361 | 10 |
| MS35190-320 | 354 | 12 | | 368 | 38 |
| MS35191-272 | 383 | 14 | MS35206-242 | 75 | 8 |
| MS35191-273 | 394 | 8 | MS35206-243 | 58 | 6 |
| MS35191-274 | 315 | 12 | | 64 | 16 |
| MS35191-275 | 43 | 20 | | 65 | 11 |
| MS35191-278 | 87 | 18 | | 133 | 12 |
| MS35191-290 | 244 | 18 | | 300 | 11 |
| MS35191-293 | 244 | 18 | | 319 | 17 |
| MS35191-308 | 238 | 19 | | 383 | 10 |
| MS35191-321 | 224 | 17 | | 386 | 25 |
| MS35191-324 | 219 | 23 | MS35206-244 | 83 | 3 |
| | 221 | 40 | | 356 | 5 |
| MS35206-210 | 133 | 17 | | 357 | 4 |
| MS35206-214 | 286 | 9 | | 359 | 6 |
| MS35206-215 | 119 | 14 | | 361 | 8 |
| | 412 | 4 | | 368 | 36 |
| MS35206-216 | 397 | 14 | | 369 | 9 |
| | 401 | 6 | MS35206-245 | 58 | 15 |
| MS35206-217 | 106 | 12 | | 59 | 1 |
| | 268 | 7 | | 319 | 15 |
| | 381 | 1 | MS35206-246 | 85 | 19 |
| | 382 | 1 | | 268 | 10 |
| | 385 | 19 | | 381 | 9 |
| | 386 | 3 | | 383 | 2 |
| | 391 | 8 | | 391 | 23 |
| | 394 | 27 | | 394 | 38 |
| | 397 | 18 | | 396 | 13 |
| | 398 | 8 | MS35206-247 | 11 | 7 |
| | 398 | 10 | | 131 | 1 |
| | 398 | 19 | | 356 | 6 |
| | 399 | 8 | | 357 | 6 |
| | 400 | 9 | | 359 | 7 |
| | 411 | 5 | | 361 | 9 |
| MS35206-218 | 399 | 6 | | 368 | 37 |
| MS35206-221 | 240 | 3 | | 369 | 11 |
| | 387 | 16 | | 383 | 18 |
| MS35206-228 | 61 | 25 | | 394 | 2 |
| | 64 | 24 | MS35206-248 | 59 | 12 |
| | 300 | 7 | | 64 | 17 |
| | 382 | 6 | | 67 | 18 |
| | 386 | 14 | | 69 | 12 |
| | 387 | 22 | | 357 | 16 |
| MS35206-229 | 80 | 11 | | 361 | 15 |
| MS35206-230 | 61 | 26 | | 366 | 21 |
| | 64 | 13 | | 367 | 13 |
| | 251 | 5 | MS35206-249 | 412 | 3 |
| | 385 | 15 | MS35206-261 | 26 | 2 |
| | 387 | 23 | | 27 | 12 |
| | 396 | 17 | | 245 | 23 |
| | 398 | 15 | MS35206-262 | 270 | 20 |
| MS35206-231 | 97 | 13 | MS35206-263 | 22 | 2 |
| | 103 | 8 | | 25 | 17 |
| | 106 | 3 | | 26 | 10 |
| | 107 | 10 | | 28 | 4 |
| | 243 | 6 | | 29 | 17 |
| | 354 | 22 | | 31 | 7 |
| | 383 | 20 | | 32 | 4 |
| | 386 | 8 | | 38 | 15 |
| | 393 | 14 | | 66 | 16 |
| MS35206-232 | 100 | 12 | | 68 | 19 |
| | 109 | 11 | | 83 | 11 |
| | 111 | 18 | | 89 | 2 |
| | 300 | 26 | | 93 | 6 |

SECTION IV

TM 9-2350-261-24P

CROSS REFERENCE INDEXES

| PART NUMBER INDEX | | | | | | |
|-------------------|-------------|------|-------------|-------------|------|----|
| PART NUMBER | FIG. | ITEM | PART NUMBER | FIG. | ITEM | |
| MS35206-263 | 97 | 3 | | 9 | 4 | |
| | 99 | 1 | | 22 | 31 | |
| | 100 | 1 | | 25 | 22 | |
| | 103 | 1 | | 85 | 22 | |
| | 106 | 6 | | 100 | 10 | |
| | 107 | 5 | | 107 | 16 | |
| | 108 | 6 | | 109 | 10 | |
| | 109 | 1 | | 111 | 15 | |
| | 111 | 5 | | 121 | 8 | |
| | 112 | 11 | | 251 | 45 | |
| | 120 | 9 | | 312 | 7 | |
| | 121 | 26 | | 328 | 35 | |
| | 129 | 3 | | 336 | 9 | |
| | 172 | 23 | | 372 | 26 | |
| | 253 | 11 | MS35206-267 | 130 | 24 | |
| | 262 | 25 | | 267 | 26 | |
| | 297 | 18 | | 269 | 14 | |
| | 298 | 20 | | 396 | 10 | |
| | 302 | 30 | | 400 | 17 | |
| | 312 | 3 | MS35206-268 | 272 | 26 | |
| | 315 | 15 | MS35206-269 | 31 | 22 | |
| | 323 | 17 | MS35206-277 | 246 | 4 | |
| | 325 | 26 | | 297 | 19 | |
| | 327 | 10 | | 298 | 25 | |
| | 336 | 5 | | 336 | 8 | |
| | 338 | 22 | MS35206-278 | 389 | 8 | |
| | 339 | 3 | MS35206-279 | 28 | 17 | |
| | 341 | 19 | | 108 | 11 | |
| | 342 | 5 | | 128 | 3 | |
| | 344 | 17 | | 241 | 5 | |
| | 345 | 11 | | 246 | 12 | |
| | 376 | 42 | | 297 | 6 | |
| | 377 | 12 | | 298 | 7 | |
| | 395 | 34 | | 302 | 35 | |
| | 396 | 2 | | 319 | 7 | |
| | 397 | 5 | | 325 | 43 | |
| | 408 | 5 | | 326 | 26 | |
| | MS35206-264 | 203 | 1 | | 328 | 15 |
| | | 6 | 5 | | 330 | 25 |
| | | 7 | 9 | | 339 | 14 |
| | | 17 | 1 | | 389 | 2 |
| | | 29 | 9 | | 395 | 18 |
| | | 32 | 15 | MS35206-280 | 26 | 42 |
| | | 38 | 12 | | 27 | 6 |
| | | 93 | 4 | | 70 | 1 |
| | | 99 | 10 | | 83 | 27 |
| | | 100 | 26 | | 106 | 14 |
| 108 | | 3 | | 120 | 7 | |
| 109 | | 25 | | 121 | 19 | |
| 111 | | 12 | | 196 | 6 | |
| 182 | | 38 | | 217 | 4 | |
| 293 | | 10 | | 219 | 19 | |
| 294 | | 1 | | 223 | 58 | |
| 313 | | 17 | | 255 | 3 | |
| 314 | | 13 | | 292 | 15 | |
| 315 | | 17 | | 293 | 29 | |
| 323 | | 6 | | 297 | 14 | |
| 364 | | 16 | | 298 | 15 | |
| 371 | | 27 | | 363 | 4 | |
| 372 | | 11 | MS35206-281 | 106 | 1 | |
| 382 | | 12 | | 107 | 12 | |
| 383 | | 17 | | 241 | 7 | |
| 392 | | 16 | | 246 | 6 | |
| 399 | | 12 | | 251 | 26 | |
| 403 | | 7 | | 252 | 25 | |
| 404 | | 10 | | 269 | 19 | |
| MS35206-265 | | 203 | 13 | 364 | 31 | |

SECTION IV

TM 9-2350-261-24P

CROSS REFERENCE INDEXES

PART NUMBER INDEX

| PART NUMBER | FIG. | ITEM | PART NUMBER | FIG. | ITEM |
|-------------|------|------|-------------|------|------|
| | 365 | 25 | | 38 | 3 |
| MS35206-281 | 395 | 22 | | 58 | 16 |
| MS35206-282 | 129 | 11 | | 61 | 8 |
| | 363 | 29 | | 64 | 27 |
| MS35206-283 | 45 | 22 | | 67 | 17 |
| | 260 | 13 | | 71 | 2 |
| | 261 | 9 | | 72 | 9 |
| MS35206-285 | 393 | 13 | | 83 | 21 |
| MS35206-311 | 356 | 40 | | 91 | 5 |
| | 358 | 22 | | 100 | 20 |
| | 362 | 30 | | 104 | 7 |
| | 363 | 42 | | 107 | 24 |
| | 365 | 20 | | 109 | 20 |
| | 369 | 35 | | 111 | 25 |
| MS35206-312 | 362 | 18 | | 119 | 1 |
| MS35206-313 | 362 | 13 | | 179 | 12 |
| MS35207-261 | 55 | 2 | | 220 | 22 |
| MS35207-263 | 38 | 1 | | 236 | 27 |
| | 50 | 20 | | 237 | 10 |
| | 100 | 19 | | 269 | 9 |
| | 104 | 5 | | 269 | 36 |
| | 107 | 21 | | 328 | 32 |
| | 109 | 19 | | 332 | 7 |
| | 111 | 26 | | 336 | 1 |
| | 274 | 5 | | 345 | 29 |
| | 295 | 24 | | 357 | 50 |
| | 297 | 26 | | 361 | 33 |
| | 298 | 10 | | 368 | 11 |
| | 324 | 5 | | 384 | 17 |
| | 326 | 33 | | 392 | 21 |
| | 329 | 13 | | 394 | 10 |
| | 384 | 10 | | 411 | 25 |
| MS35207-264 | 17 | 20 | MS35207-266 | 16 | 1 |
| | 18 | 8 | | 45 | 23 |
| | 18 | 18 | | 67 | 16 |
| | 35 | 15 | | 97 | 11 |
| | 38 | 11 | | 356 | 31 |
| | 41 | 3 | | 357 | 54 |
| | 54 | 8 | | 359 | 28 |
| | 63 | 9 | | 361 | 31 |
| | 91 | 2 | | 368 | 9 |
| | 93 | 4 | | 369 | 38 |
| | 97 | 17 | | 371 | 28 |
| | 99 | 4 | | 384 | 7 |
| | 104 | 1 | | 390 | 24 |
| | 111 | 1 | | 391 | 7 |
| | 113 | 4 | | 400 | 6 |
| | 137 | 16 | MS35207-267 | 7 | 8 |
| | 182 | 49 | | 128 | 6 |
| | 183 | 19 | | 341 | 9 |
| | 258 | 5 | | 385 | 1 |
| | 328 | 7 | | 390 | 25 |
| | 329 | 9 | MS35207-268 | 243 | 13 |
| | 357 | 24 | MS35207-269 | 270 | 6 |
| | 361 | 23 | MS35207-270 | 39 | 3 |
| | 368 | 21 | MS35207-280 | 358 | 9 |
| | 372 | 19 | MS35207-281 | 80 | 20 |
| | 376 | 31 | | 167 | 11 |
| | 385 | 10 | | 360 | 24 |
| | 387 | 24 | MS35207-282 | 260 | 20 |
| | 390 | 1 | MS35207-283 | 68 | 12 |
| | 397 | 19 | | 224 | 15 |
| | 398 | 13 | MS35207-285 | 356 | 21 |
| | 400 | 4 | | 359 | 23 |
| | 404 | 13 | | 369 | 47 |
| MS35207-265 | 11 | 9 | MS35207-311 | 369 | 26 |
| | 23 | 16 | MS35207-313 | 356 | 24 |

SECTION IV

TM 9-2350-261-24P

CROSS REFERENCE INDEXES

PART NUMBER INDEX

| PART NUMBER | FIG. | ITEM | PART NUMBER | FIG. | ITEM |
|-------------|------|------|-------------|------|------|
| MS35207-314 | 236 | 32 | | 383 | 9 |
| MS35265-46 | 30 | 3 | | 387 | 25 |
| MS35265-65 | 19 | 3 | | 391 | 24 |
| MS35291-061 | 389 | 9 | | 392 | 15 |
| MS35307-303 | 366 | 10 | | 394 | 29 |
| MS35307-306 | 364 | 33 | | 395 | 35 |
| | 366 | 31 | | 396 | 9 |
| | 397 | 20 | | 399 | 13 |
| MS35307-308 | 366 | 13 | | 403 | 8 |
| MS35308-333 | 221 | 9 | | 404 | 11 |
| MS35308-335 | 221 | 6 | MS35333-40 | 217 | 3 |
| MS35333-35 | 133 | 8 | | 266 | 20 |
| MS35333-36 | 119 | 13 | | 276 | 17 |
| MS35333-37 | 61 | 24 | | 28 | 18 |
| | 64 | 23 | | 54 | 3 |
| | 81 | 24 | | 80 | 21 |
| | 382 | 7 | | 87 | 10 |
| | 384 | 2 | | 106 | 15 |
| | 385 | 14 | | 128 | 2 |
| | 387 | 20 | | 196 | 5 |
| MS35333-38 | 58 | 5 | | 219 | 18 |
| | 59 | 2 | | 223 | 59 |
| | 65 | 10 | | 243 | 9 |
| | 75 | 12 | | 292 | 16 |
| | 268 | 9 | | 293 | 30 |
| | 381 | 8 | | 297 | 20 |
| | 394 | 37 | | 298 | 26 |
| | 396 | 14 | | 354 | 10 |
| MS35333-39 | 17 | 3 | | 354 | 31 |
| | 25 | 18 | | 372 | 4 |
| | 26 | 3 | | 383 | 5 |
| | 27 | 13 | | 395 | 19 |
| | 28 | 3 | MS35333-41 | 52 | 18 |
| | 29 | 18 | | 53 | 15 |
| | 31 | 6 | | 56 | 2 |
| | 32 | 12 | | 57 | 2 |
| | 38 | 13 | | 66 | 11 |
| | 50 | 21 | | 68 | 16 |
| | 97 | 6 | | 74 | 5 |
| | 99 | 11 | | 106 | 9 |
| | 100 | 24 | | 386 | 19 |
| | 103 | 2 | | 390 | 22 |
| | 107 | 19 | MS35333-42 | 132 | 1 |
| | 108 | 4 | | 207 | 19 |
| | 109 | 24 | | 211 | 8 |
| | 111 | 10 | | 213 | 13 |
| | 112 | 12 | | 214 | 5 |
| | 129 | 2 | | 215 | 2 |
| | 172 | 22 | | 15 | 15 |
| | 203 | 2 | | 22 | 5 |
| | 293 | 11 | | 23 | 20 |
| | 294 | 2 | | 42 | 17 |
| | 295 | 23 | | 43 | 6 |
| | 297 | 17 | | 74 | 3 |
| | 298 | 21 | | 77 | 8 |
| | 312 | 2 | | 107 | 9 |
| | 313 | 16 | | 130 | 5 |
| | 315 | 14 | | 182 | 29 |
| | 323 | 5 | | 183 | 14 |
| | 324 | 28 | | 202 | 6 |
| | 326 | 32 | | 210 | 9 |
| | 327 | 9 | | 217 | 7 |
| | 329 | 12 | | 245 | 8 |
| | 375 | 1 | | 256 | 8 |
| | 376 | 41 | | 261 | 12 |
| | 377 | 11 | | 354 | 15 |
| | 382 | 11 | | 385 | 7 |

SECTION IV

TM 9-2350-261-24P

CROSS REFERENCE INDEXES

PART NUMBER INDEX

| PART NUMBER | FIG. | ITEM | PART NUMBER | FIG. | ITEM |
|-------------|------|------|-------------|------|------|
| | 390 | 29 | | 121 | 12 |
| MS35333-42 | 409 | 2 | | 199 | 9 |
| MS35333-44 | 23 | 24 | | 220 | 7 |
| | 235 | 10 | | 223 | 49 |
| | 275 | 30 | | 266 | 32 |
| | 351 | 1 | | 281 | 20 |
| | 353 | 4 | | 283 | 2 |
| | 354 | 4 | | 284 | 21 |
| MS35333-46 | 194 | 6 | | 289 | 9 |
| MS35333-47 | 374 | 30 | | 297 | 13 |
| MS35333-49 | 92 | 15 | | 298 | 14 |
| | 96 | 18 | | 319 | 19 |
| | 127 | 6 | | 325 | 33 |
| | 130 | 13 | | 327 | 15 |
| | 411 | 17 | | 356 | 28 |
| MS35335-29 | 286 | 10 | | 358 | 3 |
| MS35335-30 | 80 | 10 | | 359 | 21 |
| | 300 | 10 | | 360 | 22 |
| MS35335-31 | 300 | 12 | | 361 | 38 |
| | 356 | 4 | | 362 | 8 |
| | 357 | 3 | | 363 | 5 |
| | 359 | 5 | | 365 | 17 |
| | 361 | 7 | | 367 | 7 |
| | 368 | 35 | | 368 | 5 |
| | 369 | 8 | | 369 | 24 |
| MS35335-32 | 26 | 9 | | 371 | 12 |
| | 326 | 2 | | 372 | 14 |
| | 356 | 29 | | 373 | 15 |
| | 357 | 49 | | 406 | 19 |
| | 359 | 27 | MS35338-45 | 206 | 11 |
| | 361 | 30 | | 5 | 3 |
| | 368 | 2 | | 33 | 18 |
| MS35335-33 | 70 | 3 | | 47 | 5 |
| | 251 | 22 | | 223 | 42 |
| | 252 | 7 | | 271 | 6 |
| | 300 | 20 | MS35338-46 | 63 | 4 |
| | 357 | 11 | | 78 | 7 |
| | 361 | 1 | | 151 | 3 |
| | 368 | 29 | | 271 | 23 |
| | 369 | 2 | | 356 | 39 |
| | 371 | 39 | | 374 | 3 |
| | 397 | 24 | | 4 | 2 |
| MS35335-34 | 271 | 2 | | 7 | 4 |
| | 406 | 32 | | 8 | 4 |
| MS35335-35 | 326 | 7 | | 14 | 2 |
| MS35336-39 | 219 | 24 | | 35 | 17 |
| | 221 | 3 | | 46 | 3 |
| | 224 | 18 | | 121 | 6 |
| MS35338-138 | 405 | 3 | | 218 | 5 |
| | 406 | 25 | | 223 | 39 |
| MS35338-139 | 221 | 11 | | 227 | 11 |
| | 406 | 22 | | 273 | 14 |
| MS35338-141 | 286 | 18 | | 277 | 23 |
| MS35338-38 | 383 | 3 | | 281 | 9 |
| MS35338-42 | 356 | 7 | | 282 | 3 |
| | 357 | 5 | | 283 | 12 |
| | 359 | 8 | | 283 | 20 |
| | 361 | 11 | | 284 | 29 |
| | 368 | 39 | | 357 | 37 |
| | 369 | 10 | | 358 | 21 |
| MS35338-43 | 35 | 16 | | 360 | 16 |
| | 121 | 9 | | 362 | 14 |
| | 220 | 21 | | 363 | 41 |
| | 371 | 26 | | 364 | 29 |
| | 372 | 10 | | 365 | 9 |
| | 376 | 36 | | 367 | 22 |
| MS35338-44 | 120 | 2 | | 369 | 34 |

SECTION IV

TM 9-2350-261-24P

CROSS REFERENCE INDEXES

PART NUMBER INDEX

| PART NUMBER | FIG. | ITEM | PART NUMBER | FIG. | ITEM |
|--------------|------|------|--------------|------|------|
| | 371 | 9 | MS35489-43 | 364 | 32 |
| MS35338-46 | 372 | 30 | MS35489-46 | 105 | 14 |
| | 376 | 12 | MS35489-48 | 88 | 11 |
| | 377 | 22 | MS35489-5 | 105 | 36 |
| | 406 | 35 | MS35489-55 | 105 | 26 |
| MS35338-47 | 35 | 35 | MS35489-56 | 291 | 19 |
| | 75 | 18 | MS35489-6 | 300 | 27 |
| | 218 | 2 | MS35489-75 | 94 | 6 |
| MS35338-48 | 206 | 2 | MS35489-81 | 130 | 2 |
| | 231 | 18 | MS35489-89 | 91 | 7 |
| | 264 | 2 | | 404 | 14 |
| MS35338-50 | 55 | 4 | MS35489-9 | 105 | 16 |
| MS35425-44 | 349 | 18 | MS35489-96 | 38 | 14 |
| MS35425-74 | 19 | 14 | MS35492-51 | 270 | 4 |
| | 23 | 5 | MS35493-52 | 272 | 30 |
| | 29 | 2 | MS35493-75 | 267 | 11 |
| | 192 | 6 | MS35649-202 | 31 | 19 |
| | 251 | 47 | | 396 | 19 |
| | 390 | 26 | MS35649-205 | 6 | 9 |
| MS35426-31 | 225 | 24 | MS35649-222 | 133 | 9 |
| | 288 | 17 | MS35649-2252 | 364 | 35 |
| | 289 | 16 | | 366 | 28 |
| MS35478-1683 | 76 | 4 | | 397 | 25 |
| | 81 | 21 | MS35649-2312 | 386 | 20 |
| MS35478-1691 | 80 | 12 | MS35649-2382 | 269 | 27 |
| MS35478-315 | 288 | 27 | MS35649-2384 | 283 | 13 |
| MS35489-106 | 403 | 12 | MS35649-262 | 81 | 25 |
| MS35489-11 | 376 | 22 | | 300 | 24 |
| | 412 | 6 | MS35649-282 | 356 | 9 |
| MS35489-110 | 130 | 4 | | 357 | 9 |
| | 338 | 16 | | 359 | 10 |
| | 344 | 7 | | 361 | 5 |
| MS35489-114 | 357 | 48 | | 368 | 33 |
| | 364 | 7 | | 369 | 5 |
| | 365 | 37 | MS35650-305 | 387 | 5 |
| | 366 | 8 | MS35650-3255 | 387 | 3 |
| | 367 | 24 | MS35670-3A | 154 | 9 |
| MS35489-134 | 60 | 16 | | 155 | 24 |
| | 64 | 7 | | 155 | 27 |
| | 98 | 19 | MS35671-54 | 167 | 4 |
| | 101 | 11 | MS35677-13 | 164 | 6 |
| | 102 | 17 | | 165 | 10 |
| | 105 | 17 | MS35685-3 | 271 | 12 |
| | 110 | 19 | | 271 | 18 |
| | 122 | 5 | MS35691-1024 | 10 | 4 |
| MS35489-14 | 68 | 14 | MS35691-13 | 40 | 7 |
| | 94 | 23 | | 41 | 18 |
| MS35489-16 | 274 | 6 | | 132 | 13 |
| | 365 | 36 | | 168 | 9 |
| | 395 | 8 | MS35691-17 | 204 | 30 |
| MS35489-19 | 61 | 6 | | 220 | 1 |
| | 61 | 34 | | 225 | 10 |
| | 62 | 5 | | 226 | 4 |
| | 66 | 13 | | 374 | 22 |
| | 85 | 30 | | 374 | 50 |
| | 86 | 16 | | 390 | 28 |
| | 89 | 14 | MS35691-21 | 189 | 13 |
| | 89 | 17 | | 219 | 2 |
| | 94 | 4 | | 221 | 2 |
| | 123 | 3 | | 226 | 23 |
| MS35489-2 | 125 | 11 | | 236 | 33 |
| MS35489-23 | 180 | 4 | MS35691-29 | 172 | 11 |
| | 181 | 4 | MS35691-33 | 205 | 9 |
| MS35489-35 | 85 | 24 | | 209 | 11 |
| MS35489-36 | 330 | 16 | | 210 | 13 |
| MS35489-4 | 61 | 23 | | 244 | 15 |
| MS35489-42S | 337 | 1 | MS35691-37 | 52 | 14 |

SECTION IV

TM 9-2350-261-24P

CROSS REFERENCE INDEXES

PART NUMBER INDEX

| PART NUMBER | FIG. | ITEM | PART NUMBER | FIG. | ITEM |
|--------------|------|------|-------------|------|------|
| | 53 | 11 | | 338 | 14 |
| MS35691-37 | 166 | 4 | | 341 | 23 |
| | 168 | 22 | | 344 | 3 |
| | 201 | 15 | | 375 | 24 |
| MS35691-45 | 339 | 10 | | 377 | 14 |
| | 342 | 10 | MS35842-11 | 334 | 14 |
| | 345 | 17 | | 338 | 4 |
| MS35691-49 | 48 | 12 | | 341 | 2 |
| | 191 | 4 | | 344 | 2 |
| MS35691-53 | 188 | 7 | MS35842-12 | 11 | 14 |
| | 312 | 15 | | 44 | 4 |
| | 313 | 8 | | 293 | 2 |
| MS35691-57 | 39 | 18 | | 294 | 5 |
| MS35691-61 | 203 | 6 | | 295 | 33 |
| MS35691-9 | 39 | 1 | | 324 | 35 |
| MS35691-93 | 83 | 25 | | 334 | 10 |
| MS35692-37 | 140 | 16 | MS35842-13 | 295 | 27 |
| MS35692-38 | 173 | 6 | | 324 | 29 |
| MS35692-53 | 175 | 5 | | 326 | 30 |
| MS35692-57 | 191 | 13 | | 329 | 19 |
| MS35692-94 | 173 | 13 | | 372 | 24 |
| MS35743-47 | 271 | 8 | MS35842-14 | 29 | 4 |
| MS35745-6 | 247 | 5 | | 31 | 2 |
| | 248 | 4 | | 44 | 16 |
| | 251 | 19 | | 45 | 2 |
| | 256 | 1 | MS35842-15 | 19 | 15 |
| MS35756-10 | 191 | 1 | | 295 | 14 |
| | 197 | 26 | | 324 | 19 |
| MS35756-16 | 53 | 3 | | 326 | 17 |
| | 200 | 21 | MS35842-16 | 15 | 17 |
| | 203 | 26 | | 16 | 7 |
| | 204 | 6 | | 334 | 25 |
| MS35756-17 | 52 | 4 | MS35916-2 | 404 | 1 |
| MS35756-22 | 165 | 20 | MS35960-524 | 138 | 2 |
| | 166 | 11 | MS39021-2 | 403 | 1 |
| MS35756-3 | 86 | 10 | MS39058-3 | 83 | 10 |
| MS35756-6 | 40 | 1 | MS39061-1 | 59 | 4 |
| MS35763-907 | 2 | 3 | | 64 | 20 |
| MS35764-1295 | 144 | 7 | | 83 | 1 |
| MS35764-1303 | 144 | 10 | | 356 | 2 |
| MS35764-1431 | 158 | 1 | | 359 | 3 |
| MS35764-1435 | 158 | 1 | | 369 | 6 |
| MS35764-1445 | 159 | 1 | MS39061-2 | 58 | 4 |
| MS35764-1545 | 158 | 5 | MS39061-7 | 59 | 5 |
| | 159 | 6 | | 64 | 21 |
| MS35769-11 | 83 | 29 | | 83 | 2 |
| MS35769-21 | 136 | 2 | MS39086-120 | 223 | 3 |
| | 149 | 8 | MS39086-174 | 245 | 27 |
| MS35782-4 | 338 | 19 | MS39086-190 | 223 | 37 |
| | 341 | 27 | MS39086-255 | 231 | 4 |
| | 344 | 27 | | 231 | 11 |
| MS35782-5 | 33 | 15 | MS39130-16 | 404 | 7 |
| MS35783-2 | 45 | 12 | MS39132-1 | 403 | 10 |
| MS35802-3 | 10 | 5 | MS39199-6 | 26 | 46 |
| MS35810-2 | 65 | 25 | | 32 | 23 |
| MS35810-32 | 65 | 23 | MS39210-5 | 298 | 36 |
| MS35810-37 | 39 | 16 | | 328 | 10 |
| | 188 | 11 | MS39230-3 | 26 | 25 |
| | 313 | 13 | MS39230-6 | 9 | 15 |
| MS35812-11 | 200 | 15 | MS39232-2 | 313 | 4 |
| | 203 | 10 | MS39233-2 | 332 | 3 |
| | 204 | 20 | MS45904-26 | 272 | 2 |
| MS35812-6 | 200 | 15 | MS45904-60 | 19 | 4 |
| MS35812-7 | 188 | 9 | | 29 | 12 |
| MS35822-11E | BULK | 13 | | 31 | 23 |
| MS35842-10 | 44 | 2 | | 54 | 9 |
| | 45 | 16 | | 66 | 15 |

SECTION IV

TM 9-2350-261-24P

CROSS REFERENCE INDEXES

| PART NUMBER INDEX | | | | | | | |
|-------------------|------------|------------|--------------|-----------------|------------|-----|----|
| PART NUMBER | FIG. | ITEM | PART NUMBER | FIG. | ITEM | | |
| MS45904-60 | 68 | 18 | | 364 | 13 | | |
| | 81 | 11 | | 366 | 25 | | |
| | 99 | 12 | | 368 | 19 | | |
| | 100 | 7 | | 372 | 16 | | |
| | 103 | 10 | | 380 | 2 | | |
| | 104 | 9 | | 383 | 15 | | |
| | 106 | 19 | | 389 | 12 | | |
| | 107 | 6 | | 392 | 29 | | |
| | 108 | 1 | MS45904-70 | 327 | 29 | | |
| | 109 | 7 | | 342 | 25 | | |
| | 111 | 11 | MS45904-72 | 57 | 3 | | |
| | 253 | 12 | | 79 | 7 | | |
| | 262 | 26 | MS45904-73 | 57 | 12 | | |
| | 297 | 2 | | 79 | 7 | | |
| | 298 | 3 | MS45904-76 | 66 | 2 | | |
| | 302 | 13 | | 68 | 10 | | |
| | 324 | 4 | | 76 | 7 | | |
| | 325 | 8 | | 77 | 6 | | |
| | 326 | 7 | | 209 | 5 | | |
| | 328 | 27 | | 210 | 11 | | |
| | 329 | 26 | | 262 | 8 | | |
| | 336 | 3 | | 267 | 3 | | |
| | 357 | 23 | | 269 | 26 | | |
| | 361 | 22 | | 297 | 27 | | |
| | 364 | 15 | | 298 | 9 | | |
| | 368 | 22 | | 324 | 1 | | |
| | 372 | 18 | | 324 | 2 | | |
| | 397 | 6 | | 329 | 25 | | |
| | 408 | 4 | | 334 | 29 | | |
| | MS45904-68 | 66 | 5 | | 357 | 46 | |
| | | 68 | 8 | | 361 | 25 | |
| | | 73 | 4 | | 363 | 19 | |
| | | 84 | 3 | | 366 | 16 | |
| | | 294 | 10 | | 368 | 23 | |
| | | 302 | 22 | | 372 | 7 | |
| | | 325 | 19 | MS45904-77 | 375 | 4 | |
| | | 339 | 18 | MS45904-84 | 392 | 27 | |
| | | 363 | 28 | MS49005-12C | 274 | 26 | |
| | | 373 | 18 | MS500040-4 | 30 | 4 | |
| | | 402 | 3 | MS500083A061040 | 312 | 20 | |
| | | MS45904-69 | 22 | 38 | MS51021-60 | 221 | 37 |
| | | | 24 | 5 | MS51021-70 | 23 | 38 |
| | | | 54 | 6 | MS51021-96 | 23 | 30 |
| 73 | | | 4 | | 184 | 1 | |
| 80 | | | 21 | MS51065RP37-2 | 47 | 1 | |
| 83 | | | 26 | | 333 | 2 | |
| 84 | 3 | | MS51066C54B2 | 333 | 3 | | |
| 106 | 2 | | MS51071-8 | 403 | 2 | | |
| 107 | 11 | | MS51073-1 | 80 | 1 | | |
| 120 | 6 | | MS51074-1 | 84 | 1 | | |
| 121 | 18 | | MS51095-306 | 19 | 19 | | |
| 255 | 2 | | | 23 | 8 | | |
| 294 | 10 | | MS51095-308 | 51 | 2 | | |
| 297 | 5 | | MS51095-416 | 320 | 3 | | |
| 298 | 5 | | MS51095-420 | 193 | 5 | | |
| 302 | 33 | | MS51113-1 | 58 | 1 | | |
| 325 | 5 | | MS51321-2 | 297 | 22 | | |
| 326 | 28 | | | 298 | 28 | | |
| 328 | 23 | | | 302 | 23 | | |
| 329 | 4 | | | 325 | 20 | | |
| 330 | 24 | | | 327 | 31 | | |
| 334 | 20 | | | 328 | 25 | | |
| 336 | 7 | | | 339 | 20 | | |
| 339 | 16 | | | 342 | 15 | | |
| 345 | 26 | | | 345 | 28 | | |
| 357 | 44 | | MS51329-1 | 76 | 1 | | |
| 361 | 24 | | MS51329-23 | 76 | 2 | | |

SECTION IV

TM 9-2350-261-24P

CROSS REFERENCE INDEXES

PART NUMBER INDEX

| PART NUMBER | FIG. | ITEM | PART NUMBER | FIG. | ITEM |
|--------------|------|------|----------------|------|------|
| MS51330-1 | 77 | 1 | | 339 | 13 |
| MS51335-1 | 173 | 1 | | 342 | 14 |
| | 173 | 15 | | 345 | 21 |
| MS51412-1 | 354 | 20 | MS51817-5 | 19 | 8 |
| MS51500A6 | 313 | 19 | | 24 | 10 |
| | 315 | 18 | | 26 | 14 |
| MS51500A6-6 | 27 | 11 | MS51817-5A | 22 | 12 |
| MS51500A8 | 27 | 16 | MS51817-6 | 26 | 48 |
| MS51504A12 | 137 | 3 | MS51817-6A | 22 | 33 |
| | 150 | 22 | | 24 | 7 |
| MS51504A16 | 9 | 16 | | 32 | 25 |
| MS51504A4 | 375 | 13 | MS51819-3A | 409 | 11 |
| | 377 | 18 | MS51819-7 | 26 | 36 |
| MS51504A4-4 | 172 | 5 | | 32 | 1 |
| | 375 | 19 | | 302 | 21 |
| MS51504A6 | 375 | 22 | MS51819-7A | 325 | 17 |
| MS51504A8-8 | 26 | 17 | | 328 | 33 |
| MS51506A6 | 327 | 2 | MS51819-9 | 32 | 20 |
| MS51506B6Z | 325 | 42 | MS51819-9A | 22 | 23 |
| MS51507A8 | 374 | 29 | | 25 | 4 |
| MS51508A16 | 9 | 1 | MS51820-5 | 26 | 40 |
| MS51508A6 | 312 | 18 | MS51822-5 | 327 | 35 |
| MS51508B12 | 150 | 4 | MS51822-5A | 339 | 23 |
| MS51513B6 | 26 | 34 | MS51823-3 | 409 | 15 |
| MS51520B6 | 323 | 8 | MS51823-5 | 26 | 11 |
| MS51521A6 | 408 | 18 | | 32 | 8 |
| MS51521A8 | 27 | 8 | | 302 | 8 |
| MS51521B6 | 323 | 1 | MS51823-6 | 26 | 22 |
| MS51521B6Z | 325 | 11 | MS51824-11 | 26 | 24 |
| MS51527B6Z | 325 | 12 | MS51825-3A | 409 | 13 |
| MS51531B4 | 377 | 15 | MS51825-5 | 32 | 9 |
| MS51533B4 | 377 | 17 | MS51825-6B | 26 | 21 |
| MS51534A6-4S | 172 | 8 | MS51830-108L | 277 | 25 |
| MS51811-15A | 302 | 16 | | 283 | 25 |
| MS51811-38 | 32 | 7 | MS51830-202L | 199 | 22 |
| MS51811-8A | 25 | 1 | | 206 | 25 |
| MS51812-5 | 26 | 31 | | 223 | 34 |
| | 32 | 26 | MS51830-203L | 222 | 2 |
| MS51812-5A | 302 | 6 | | 223 | 36 |
| | 323 | 15 | MS51830-204L | 229 | 32 |
| | 325 | 28 | MS51839-5 | 298 | 39 |
| | 328 | 20 | | 327 | 11 |
| MS51813-5 | 327 | 34 | MS51840-25 | 298 | 38 |
| | 342 | 12 | | 327 | 17 |
| | 345 | 22 | MS51842-5A | 298 | 41 |
| MS51813-5A | 22 | 27 | MS51846-28 | 14 | 7 |
| | 298 | 30 | MS51848-10 | 223 | 57 |
| | 302 | 28 | MS51860-55 | 323 | 11 |
| | 325 | 38 | MS51860-56 | 374 | 31 |
| | 339 | 21 | MS51864-104-22 | 76 | 10 |
| MS51814-5 | 26 | 38 | | 77 | 11 |
| | 32 | 7 | MS51866-10 | 237 | 7 |
| | 342 | 3 | MS51866-18 | 40 | 22 |
| | 345 | 10 | | 80 | 22 |
| MS51814-5A | 339 | 4 | | 179 | 21 |
| MS51814-6 | 26 | 20 | | 180 | 7 |
| MS51815-3A | 135 | 1 | MS51866-27 | 71 | 6 |
| MS51815-6 | 29 | 1 | MS51866-35 | 168 | 25 |
| | 32 | 11 | MS51866-8 | 72 | 6 |
| MS51815-6A | 332 | 2 | | 97 | 10 |
| MS51816-5A | 297 | 30 | MS51871-15 | 228 | 24 |
| | 298 | 24 | MS51873-145 | 148 | 11 |
| | 302 | 27 | MS51873-25 | 32 | 16 |
| | 323 | 20 | | 332 | 14 |
| | 325 | 23 | MS51887-14A | 31 | 13 |
| | 328 | 26 | MS51887-29 | 9 | 6 |
| | 332 | 5 | MS51887-3CE | 26 | 13 |

SECTION IV

TM 9-2350-261-24P

CROSS REFERENCE INDEXES

PART NUMBER INDEX

| PART NUMBER | FIG. | ITEM | PART NUMBER | FIG. | ITEM |
|-------------|------|------|-------------|------|------|
| MS51887-9C | 82 | 4 | | 197 | 17 |
| MS51890-5 | 327 | 36 | | 198 | 26 |
| MS51922-1 | 27 | 17 | | 200 | 13 |
| | 28 | 15 | | 212 | 2 |
| | 45 | 19 | | 228 | 8 |
| | 57 | 22 | | 238 | 17 |
| | 61 | 16 | | 239 | 3 |
| | 84 | 2 | | 239 | 21 |
| | 86 | 13 | | 240 | 1 |
| | 87 | 9 | | 241 | 20 |
| | 145 | 4 | | 242 | 21 |
| | 151 | 10 | | 245 | 6 |
| | 182 | 17 | | 251 | 30 |
| | 182 | 23 | | 252 | 18 |
| | 249 | 21 | | 255 | 18 |
| | 251 | 12 | | 256 | 11 |
| | 252 | 17 | | 259 | 15 |
| | 255 | 14 | | 261 | 5 |
| | 261 | 7 | | 262 | 7 |
| | 262 | 30 | | 266 | 2 |
| | 266 | 11 | | 267 | 2 |
| | 269 | 5 | | 269 | 17 |
| | 270 | 12 | | 272 | 3 |
| | 272 | 6 | | 274 | 11 |
| | 277 | 32 | | 277 | 38 |
| | 293 | 24 | | 288 | 9 |
| | 325 | 34 | | 353 | 15 |
| | 327 | 30 | | 353 | 20 |
| | 328 | 24 | | 364 | 4 |
| | 329 | 3 | | 365 | 24 |
| | 334 | 4 | | 366 | 35 |
| | 339 | 19 | | 371 | 1 |
| | 342 | 24 | | 374 | 20 |
| | 357 | 22 | | 374 | 49 |
| | 359 | 11 | | 376 | 26 |
| | 360 | 1 | MS51922-21 | 168 | 21 |
| | 361 | 21 | | 179 | 16 |
| | 362 | 21 | | 295 | 25 |
| | 363 | 26 | | 297 | 28 |
| | 364 | 3 | | 298 | 12 |
| | 365 | 6 | | 329 | 2 |
| | 366 | 5 | MS51922-29 | 52 | 23 |
| | 367 | 16 | | 53 | 23 |
| | 368 | 3 | MS51922-33 | 86 | 11 |
| | 369 | 12 | | 179 | 20 |
| | 371 | 3 | | 185 | 6 |
| | 380 | 8 | | 192 | 17 |
| | 393 | 16 | | 193 | 4 |
| | 395 | 6 | | 194 | 20 |
| | 409 | 4 | | 231 | 9 |
| | 410 | 10 | | 235 | 14 |
| MS51922-13 | 238 | 18 | | 236 | 7 |
| | 244 | 19 | | 237 | 19 |
| MS51922-17 | 9 | 12 | | 288 | 23 |
| | 30 | 5 | | 320 | 7 |
| | 34 | 25 | MS51922-49 | 139 | 14 |
| | 40 | 24 | | 179 | 18 |
| | 50 | 11 | | 193 | 6 |
| | 50 | 27 | | 327 | 7 |
| | 52 | 22 | MS51922-5 | 367 | 28 |
| | 53 | 4 | MS51922-53 | 179 | 14 |
| | 56 | 9 | | 181 | 8 |
| | 61 | 13 | MS51922-57 | 180 | 5 |
| | 64 | 30 | | 197 | 20 |
| | 89 | 3 | | 198 | 12 |
| | 182 | 21 | MS51922-72 | 196 | 11 |
| | 187 | 5 | MS51922-9 | 40 | 8 |

SECTION IV

TM 9-2350-261-24P

CROSS REFERENCE INDEXES

PART NUMBER INDEX

| PART NUMBER | FIG. | ITEM | PART NUMBER | FIG. | ITEM | |
|-------------|-------------|------|-----------------|-----------|------|----|
| MS51922-9 | 41 | 15 | MS51968-11 | 75 | 19 | |
| | 57 | 17 | MS51968-14 | 200 | 14 | |
| | 87 | 2 | | 203 | 8 | |
| | 132 | 7 | MS51968-2 | 164 | 13 | |
| | 249 | 12 | | 165 | 3 | |
| | 267 | 29 | MS51968-5 | 271 | 5 | |
| | 274 | 12 | MS51968-8 | 218 | 4 | |
| | MS51923-207 | 223 | 63 | MS51968-9 | 355 | 16 |
| | MS51923-589 | 249 | 23 | MS51971-1 | 255 | 1 |
| | MS51925-1 | 272 | 24 | MS51972-3 | 76 | 9 |
| MS51925-4 | 255 | 12 | | 77 | 10 | |
| | 262 | 15 | MS51975-19 | 267 | 20 | |
| MS51932-155 | 236 | 19 | MS51975-8 | 74 | 15 | |
| MS51932-56 | 251 | 7 | MS52000-10 | 396 | 18 | |
| MS51932-62 | 245 | 18 | MS52000-3 | 119 | 11 | |
| | 247 | 11 | MS52000-5 | 391 | 28 | |
| | 248 | 17 | MS52000-7 | 391 | 31 | |
| MS51932-66 | 245 | 16 | MS52000-8 | 391 | 17 | |
| | 247 | 23 | MS52103A040140R | 16 | 5 | |
| | 250 | 18 | MS52103A060274R | 26 | 16 | |
| MS51936-17 | 247 | 6 | MS52103A060380R | 327 | 1 | |
| | 248 | 5 | MS52103A060860R | 26 | 33 | |
| | 251 | 18 | MS52103A080310R | 26 | 1 | |
| | 256 | 2 | MS52103A080960R | 26 | 37 | |
| MS51937-7 | 194 | 4 | MS52103A120224R | 150 | 1 | |
| MS51939-1 | 182 | 39 | MS52103A120270R | 137 | 15 | |
| | 258 | 4 | | 150 | 19 | |
| | 376 | 30 | MS52103A120360R | 137 | 8 | |
| MS51943-31 | 61 | 16 | MS52103A160194R | 9 | 2 | |
| | 62 | 8 | MS52103A160310R | 9 | 19 | |
| | 392 | 33 | MS52103Z060140R | 325 | 36 | |
| MS51943-33 | 392 | 35 | MS52104C4-1100 | 375 | 9 | |
| MS51943-35 | 234 | 8 | MS52104C4-1210 | 375 | 26 | |
| | 275 | 7 | MS52104C6-1080 | 375 | 28 | |
| | 389 | 14 | MS52104C6-1240 | 375 | 25 | |
| | 390 | 31 | MS52104C8-0280 | 377 | 23 | |
| MS51943-38 | 53 | 21 | MS52104C8-0420 | 377 | 19 | |
| MS51943-39 | 187 | 21 | MS52104C8-0520 | 377 | 13 | |
| | 188 | 2 | MS52104C8-0640 | 377 | 9 | |
| MS51953-25B | 35 | 6 | MS52104C8-0740 | 377 | 25 | |
| MS51953-29 | 328 | 30 | MS521301A203R | BULK | 15 | |
| | 332 | 12 | MS521303A201R | BULK | 16 | |
| MS51953-79 | 28 | 28 | MS521303B212R | BULK | 17 | |
| MS51953-97B | 137 | 1 | MS53001-1 | 70 | 2 | |
| MS51955-18 | 416 | 13 | MS53063-4 | 16 | 2 | |
| MS51957-50 | 292 | 9 | MS75004-1 | 89 | 11 | |
| MS51957-63 | 375 | 2 | MS75004-2 | 89 | 8 | |
| | 406 | 23 | MS75021-2 | 115 | 7 | |
| MS51957-64 | 405 | 4 | MS75064-1 | 71 | 1 | |
| MS51957-80 | 406 | 20 | MS87006-3 | 43 | 2 | |
| MS51958-65 | 376 | 37 | | 128 | 9 | |
| MS51958-87 | 199 | 1 | | 207 | 27 | |
| MS51959-46 | 79 | 2 | | 213 | 8 | |
| MS51963-34 | 17 | 7 | | 216 | 24 | |
| | 38 | 5 | | 225 | 16 | |
| MS51963-86 | 39 | 4 | | 235 | 3 | |
| MS51967-2 | 54 | 4 | | 238 | 8 | |
| | 266 | 21 | | 239 | 19 | |
| | 276 | 18 | | 351 | 10 | |
| | 300 | 21 | MS87006-51 | 214 | 13 | |
| MS51967-20 | 194 | 7 | | 272 | 29 | |
| MS51967-8 | 8 | 11 | MS87006-53 | 173 | 12 | |
| | 35 | 29 | | 287 | 2 | |
| | 78 | 8 | | 353 | 23 | |
| | 204 | 11 | MS9048-107 | 215 | 10 | |
| | 271 | 22 | MS9048-112 | 243 | 22 | |
| | 374 | 4 | MS9048-173 | 236 | 40 | |

SECTION IV

TM 9-2350-261-24P

CROSS REFERENCE INDEXES

PART NUMBER INDEX

| PART NUMBER | FIG. | ITEM | PART NUMBER | FIG. | ITEM |
|----------------|------|------|-------------|------|------|
| MS9048-295 | 197 | 24 | | 324 | 27 |
| MS9048-295 | 198 | 14 | | 326 | 25 |
| MS90530-1 | 82 | 3 | MS90726-156 | 156 | 4 |
| MS90555C32405S | 390 | 16 | | 354 | 26 |
| MS90556C32405P | 273 | 4 | MS90726-273 | 83 | 23 |
| | 390 | 8 | MS90726-33 | 71 | 9 |
| MS90557C32405S | 273 | 3 | | 244 | 21 |
| | 273 | 9 | MS90726-34 | 40 | 15 |
| MS90563-3C | 390 | 17 | MS90726-36 | 132 | 4 |
| MS90564-3C | 390 | 9 | | 40 | 4 |
| MS9058-20 | 150 | 10 | | 168 | 19 |
| MS90724-1 | 300 | 28 | MS90726-37 | 168 | 1 |
| MS90725-10 | 57 | 25 | MS90726-44 | 245 | 29 |
| | 151 | 6 | MS90726-60 | 179 | 15 |
| MS90725-109 | 137 | 4 | | 204 | 23 |
| | 195 | 3 | | 234 | 6 |
| | 355 | 18 | | 242 | 6 |
| MS90725-157 | 195 | 2 | | 245 | 9 |
| MS90725-168 | 193 | 8 | | 247 | 17 |
| MS90725-187 | 39 | 25 | | 248 | 1 |
| MS90725-3 | 22 | 39 | | 295 | 10 |
| | 24 | 6 | | 326 | 4 |
| | 141 | 21 | | 329 | 6 |
| | 336 | 8 | MS90727-1 | 244 | 25 |
| MS90725-30 | 56 | 1 | MS90727-10 | 225 | 29 |
| MS90725-33 | 141 | 19 | | 229 | 6 |
| MS90725-34 | 91 | 17 | | 244 | 7 |
| | 11 | 10 | MS90727-108 | 163 | 8 |
| MS90725-5 | 211 | 25 | MS90727-11 | 295 | 31 |
| | 180 | 1 | | 324 | 33 |
| | 251 | 38 | | 367 | 26 |
| | 325 | 22 | MS90727-111 | 23 | 23 |
| MS90725-58 | 258 | 10 | | 27 | 3 |
| MS90725-6 | 131 | 4 | | 180 | 10 |
| | 29 | 13 | | 181 | 18 |
| | 64 | 15 | | 186 | 5 |
| | 73 | 2 | | 228 | 29 |
| | 84 | 5 | | 229 | 17 |
| | 237 | 2 | | 232 | 4 |
| | 251 | 11 | | 233 | 2 |
| | 252 | 8 | MS90727-112 | 244 | 32 |
| | 342 | 27 | MS90727-113 | 282 | 29 |
| | 345 | 24 | MS90727-114 | 185 | 7 |
| MS90725-67 | 17 | 15 | | 201 | 9 |
| | 21 | 19 | | 279 | 5 |
| | 30 | 11 | MS90727-115 | 167 | 2 |
| | 50 | 13 | | 202 | 12 |
| | 179 | 2 | | 204 | 15 |
| | 181 | 15 | | 376 | 13 |
| | 187 | 11 | MS90727-117 | 142 | 8 |
| | 200 | 6 | | 165 | 23 |
| | 203 | 15 | | 348 | 3 |
| | 204 | 8 | MS90727-118 | 229 | 1 |
| | 245 | 5 | MS90727-119 | 165 | 22 |
| MS90725-68 | 91 | 9 | MS90727-160 | 179 | 13 |
| | 85 | 7 | | 181 | 7 |
| | 197 | 29 | MS90727-163 | 156 | 2 |
| | 198 | 20 | | 163 | 10 |
| MS90725-94 | 2 | 6 | | 175 | 2 |
| MS90726-109 | 181 | 6 | MS90727-164 | 193 | 10 |
| | 234 | 11 | MS90727-165 | 163 | 2 |
| | 239 | 4 | | 353 | 8 |
| MS90726-113 | 164 | 22 | MS90727-176 | 197 | 11 |
| | 237 | 16 | | 198 | 8 |
| | 320 | 6 | MS90727-177 | 171 | 3 |
| MS90726-118 | 205 | 16 | MS90727-187 | 155 | 26 |
| MS90726-121 | 295 | 22 | MS90727-190 | 185 | 10 |

SECTION IV

TM 9-2350-261-24P

CROSS REFERENCE INDEXES

PART NUMBER INDEX

| PART NUMBER | FIG. | ITEM | PART NUMBER | FIG. | ITEM |
|-------------|------|------|----------------|------|------|
| MS90727-3 | 354 | 11 | MS90728-8 | 380 | 4 |
| MS90727-3 | 354 | 30 | | 383 | 22 |
| MS90727-32 | 244 | 21 | | 392 | 30 |
| MS90727-33 | 223 | 31 | MS91608-1 | 72 | 3 |
| | 223 | 41 | MS9320-12 | 34 | 5 |
| MS90727-5 | 66 | 4 | MS9320-14 | 264 | 1 |
| | 68 | 9 | MS9320-16 | 221 | 23 |
| | 257 | 4 | MS9352-02 | 356 | 37 |
| MS90727-57 | 63 | 3 | | 359 | 19 |
| | 121 | 7 | | 365 | 31 |
| MS90727-58 | 367 | 30 | | 369 | 21 |
| MS90727-6 | 83 | 16 | MS9352-03 | 357 | 53 |
| | 179 | 4 | | 360 | 8 |
| | 223 | 66 | | 361 | 39 |
| | 243 | 10 | | 368 | 17 |
| | 294 | 19 | | 373 | 17 |
| | 411 | 39 | MS9352-05 | 363 | 22 |
| MS90727-60 | 229 | 40 | | 389 | 3 |
| | 249 | 2 | MS9352-07 | 406 | 5 |
| | 250 | 13 | MS9352-09 | 389 | 4 |
| MS90727-62 | 42 | 9 | MS9352-10 | 363 | 23 |
| | 43 | 28 | MS9352-11 | 406 | 7 |
| | 150 | 7 | MS9352-12 | 389 | 5 |
| | 168 | 10 | MS9352-15 | 389 | 6 |
| | 199 | 11 | | 395 | 36 |
| | 234 | 1 | MS9352-21 | 356 | 41 |
| | 240 | 14 | | 357 | 43 |
| | 324 | 3 | | 358 | 6 |
| MS90727-64 | 242 | 10 | | 360 | 9 |
| | 250 | 12 | | 363 | 6 |
| MS90727-66 | 49 | 8 | | 364 | 30 |
| | 166 | 12 | | 367 | 8 |
| | 220 | 12 | | 368 | 26 |
| | 225 | 15 | | 369 | 44 |
| MS90727-68 | 87 | 16 | MS9352-25 | 389 | 7 |
| | 219 | 15 | MS9352-27 | 389 | 19 |
| MS90727-69 | 165 | 19 | MS9352-31 | 389 | 20 |
| MS90727-7 | 85 | 25 | N1205 | 53 | 2 |
| | 229 | 3 | NAS1101-3-12 | 281 | 27 |
| | 242 | 12 | | 282 | 10 |
| | 244 | 11 | NAS1102-3-16 | 282 | 22 |
| MS90727-70 | 281 | 39 | | 282 | 35 |
| MS90727-72 | 164 | 23 | NAS1149F0563P | 206 | 12 |
| | 225 | 11 | NAS1149F0663P | 207 | 6 |
| MS90727-76 | 289 | 18 | NAS1291C3M | 281 | 30 |
| MS90727-8 | 18 | 9 | | 282 | 13 |
| | 40 | 21 | | 282 | 37 |
| | 284 | 13 | NAS1291C4M | 284 | 15 |
| | 350 | 9 | NAS1291C6M | 281 | 42 |
| MS90727-9 | 229 | 18 | NAS1394C8L | 231 | 15 |
| | 284 | 16 | | 279 | 11 |
| MS90727-90 | 52 | 2 | NAS1455B1-6000 | 43 | 3 |
| | 53 | 1 | | BULK | 7 |
| | 166 | 16 | NAS1515D10H | 327 | 6 |
| | 229 | 8 | NAS1515M9H | 295 | 17 |
| MS90727-93 | 52 | 26 | | 324 | 22 |
| MS90728-108 | 254 | 14 | | 326 | 20 |
| MS90728-114 | 21 | 25 | NAS43DD4-24N | 223 | 12 |
| | 185 | 4 | NAS43DD5-34 | 199 | 15 |
| | 192 | 19 | NAS43DD6-72 | 17 | 16 |
| MS90728-39 | 132 | 10 | NAS561-8-36 | 141 | 4 |
| MS90728-41 | 52 | 19 | NAS620C10 | 220 | 20 |
| | 53 | 14 | NP20 | 167 | 3 |
| MS90728-59 | 259 | 7 | OF203 | 10 | 11 |
| MS90728-66 | 394 | 6 | P10-7075 | 15 | 4 |
| MS90728-69 | 269 | 15 | P14596 | 144 | 4 |
| MS90728-78 | 288 | 20 | | 236 | 5 |

SECTION IV

TM 9-2350-261-24P

CROSS REFERENCE INDEXES

PART NUMBER INDEX

| PART NUMBER | FIG. | ITEM | PART NUMBER | FIG. | ITEM |
|---------------------|------|------|------------------|------|------|
| | 262 | 31 | SM-D-542001 | 406 | 30 |
| P14596 | 409 | 10 | SM-D-632651-12FT | 406 | 13 |
| P400136-1 | 65 | 12 | SM-D-745201 | 406 | 37 |
| PB08NA01 | 268 | 11 | SM-D-866420 | 406 | 12 |
| | 381 | 7 | SMD415261 | 406 | 17 |
| | 391 | 25 | SMD415276 | 406 | 38 |
| | 394 | 30 | SMD415552-20FT | 406 | 9 |
| PB08NA02 | 268 | 12 | SMD415553-17FT | 406 | 10 |
| | 381 | 6 | SMD415553-4FT | 406 | 4 |
| | 391 | 33 | SMD415553-5FT | 406 | 2 |
| | 394 | 31 | SMD415553-9FT | 406 | 6 |
| PDA-3 | 412 | 2 | SPX2 | 346 | 5 |
| RF30817 | 374 | 8 | SST2SC | 378 | 3 |
| RK10009 | 374 | 12 | ST-84Y | 58 | 3 |
| RK10012 | 374 | 11 | | 65 | 21 |
| RK30854 | 374 | 9 | | 83 | 28 |
| RPN-2-64 SCL | 252 | 21 | T552 | 33 | 22 |
| RPN375-16SCL | 85 | 12 | T65 | 33 | 2 |
| S3216 | 374 | 10 | TB1 | 386 | 33 |
| S620NB38CAK23005 | 204 | 12 | TC571 | BULK | 12 |
| NNCE1 | | | TD97203 | 85 | 31 |
| S630NA58CA508124 | 224 | 21 | | 86 | 17 |
| NNCF | | | TG3 | 294 | 13 |
| SAE-AS85049/9-1-16W | 374 | 38 | UG202AU | 394 | 39 |
| SC-D-681610 | 273 | 21 | VBA-1171 | 386 | 37 |
| SC3796 | 396 | 8 | W400X5 | 37 | 3 |
| SCB160382 | 406 | 31 | WC596/14-2 | 396 | 26 |
| SCC76220 | 391 | 5 | WW-P-471-BDQBDC | 34 | 16 |
| SM-D-415990 | 406 | 29 | WW-P-471AASBCB | 8 | 2 |
| SM-D-448875 | 406 | 27 | WW-P-471AASBCC | 151 | 11 |
| SM-D-454879 | 406 | 28 | X2628J | 35 | 20 |
| SM-D-454880-11IN | 406 | 11 | XH2688 | 67 | 2 |
| | | | | 69 | 2 |

| | | |
|--|---|------|
| RECOMMENDED CHANGES TO PUBLICATIONS AND BLANK FORMS For use of this form, see AR 25-30; the proponent agency is ODISC4. | Use Part II (reverse) for Repair Parts and Special Tools Lists (RPSTL) and Supply Catalogs/Supply Manuals SC/SM). | Date |
|--|---|------|

| | |
|---|---|
| TO: (Forward to proponent of publication or form) (Include ZIP Code) | FROM: (Activity and location) (include ZIP code) |
|---|---|

PART I – ALL PUBLICATIONS (EXCEPT RPSTL AND SC/SM) AND BLANK FORMS

| | | |
|--|------------------------|--|
| PUBLICATION/FORM NUMBER TM 9-2350-261-24P | DATE 26 August 2005 | TITLE Repair Parts and Special Tools List (Including Depot Maintenance Repair Parts and Special Tools List) |
|--|------------------------|--|

| ITEM | PAGE | PARA | LINE | FIGURE NO. | TABLE | RECOMMENDED CHANGES AND REASON |
|-----------|------|------|------|------------|-------|---|
| Figure 68 | 15-1 | | | | | Item 4 Part Number MS27183-10 is listed with quantity of 4. Only 3 are used on the assembly. Please change Quantity to 3. |
| Index | I-83 | | | | | Illustration shows item 11 as a washer, but the table lists it As a nut. Please change illustration to show item 11 as A nut. Part Number MS90725-62 is cross-referenced to Fig 75 Item 31, but page 75-1 lists is as item 28. Please Correct index. |

**Reference to line numbers within the paragraph or subparagraph.*

| | | |
|-----------------------|--|-----------|
| TYPED, GRADE OR TITLE | TELEPHONE EXCHANGE/AUTOVON, PLUS EXTENSION | SIGNATURE |
|-----------------------|--|-----------|

| | | |
|--|---|-------------|
| TO: (Forward direct to addressee listed in publication) | FROM: (Activity and location) (Include Zip Code) | Date |
|--|---|-------------|

PART II – REPAIR PARTS AND SPECIAL TOOL LISTS AND SUPPLY CATALOGS/SUPPLY MANUALS

| | | |
|---|-------------------------------|--|
| PUBLICATION/FORM NUMBER TM 9-2350-261-24P | DATE 26 August 2005 | TITLE Repair Parts and Special Tools List (Including Depot Maintenance Repair Parts and Special Tools List) |
|---|-------------------------------|--|

| PAGE NO. | COLM NO. | LINE NO. | NATIONAL STOCK NUMBER | REFERENCE NO. | FIGURE NO. | ITEM NO. | TOTAL NO. OF MAJOR ITEMS SUPPORTED | RECOMMENDED ACTION |
|----------|----------|----------|-----------------------|---------------|------------|----------|------------------------------------|--------------------|
| | | | | | | | | |

PART III – REMARKS *(Any general remarks or recommendations, or suggestions for improvement of publications and blank forms. Additional blank sheets may be used if more space is needed).*

| | | |
|------------------------------|---|------------------|
| TYPED, GRADE OR TITLE | TELEPHONE EXCHANGE/AUTOVON, PLUS EXTENSION | SIGNATURE |
|------------------------------|---|------------------|

| | | |
|--|---|------|
| RECOMMENDED CHANGES TO PUBLICATIONS AND BLANK FORMS For use of this form, see AR 25-30; the proponent agency is ODISC4. | Use Part II (reverse) for Repair Parts and Special Tools Lists (RPSTL) and Supply Catalogs/Supply Manuals SC/SM). | Date |
| TO: (Forward to proponent of publication or form) (Include ZIP Code) | FROM: (Activity and location) (include ZIP code) | |

PART I – ALL PUBLICATIONS (EXCEPT RPSTL AND SC/SM) AND BLANK FORMS

| | | |
|--|------------------------|---|
| PUBLICATION/FORM NUMBER TM 9-2350-261-24P | DATE 26 August 2005 | TITLE Repair Parts and Special Tools List (Including Depot Maintenance Repair Parts and Special Tools List) |
|--|------------------------|---|

| ITEM | PAGE | PARA | LINE | FIGURE NO. | TABLE | RECOMMENDED CHANGES AND REASON |
|------|------|------|------|------------|-------|--------------------------------|
| | | | | | | |

**Reference to line numbers within the paragraph or subparagraph.*

| | | |
|-----------------------|--|-----------|
| TYPED, GRADE OR TITLE | TELEPHONE EXCHANGE/AUTOVON, PLUS EXTENSION | SIGNATURE |
|-----------------------|--|-----------|

| | | |
|--|---|-------------|
| TO: (Forward direct to addressee listed in publication) | FROM: (Activity and location) (Include Zip Code) | Date |
|--|---|-------------|

PART II – REPAIR PARTS AND SPECIAL TOOL LISTS AND SUPPLY CATALOGS/SUPPLY MANUALS

| | | |
|---|-------------------------------|--|
| PUBLICATION/FORM NUMBER TM 9-2350-261-24P | DATE 26 August 2005 | TITLE Repair Parts and Special Tools List (Including Depot Maintenance Repair Parts and Special Tools List) |
|---|-------------------------------|--|

| PAGE NO. | COLM NO. | LINE NO. | NATIONAL STOCK NUMBER | REFERENCE NO. | FIGURE NO. | ITEM NO. | TOTAL NO. OF MAJOR ITEMS SUPPORTED | RECOMMENDED ACTION |
|----------|----------|----------|-----------------------|---------------|------------|----------|------------------------------------|--------------------|
| | | | | | | | | |

PART III – REMARKS *(Any general remarks or recommendations, or suggestions for improvement of publications and blank forms. Additional blank sheets may be used if more space is needed).*

| | | |
|-----------------------|--|-----------|
| TYPED, GRADE OR TITLE | TELEPHONE EXCHANGE/AUTOVON, PLUS EXTENSION | SIGNATURE |
|-----------------------|--|-----------|

| | | |
|--|---|------|
| RECOMMENDED CHANGES TO PUBLICATIONS AND BLANK FORMS For use of this form, see AR 25-30; the proponent agency is ODISC4. | Use Part II (reverse) for Repair Parts and Special Tools Lists (RPSTL) and Supply Catalogs/Supply Manuals SC/SM). | Date |
| TO: (Forward to proponent of publication or form) (Include ZIP Code) | FROM: (Activity and location) (include ZIP code) | |

PART I – ALL PUBLICATIONS (EXCEPT RPSTL AND SC/SM) AND BLANK FORMS

| | | |
|--|------------------------|---|
| PUBLICATION/FORM NUMBER TM 9-2350-261-24P | DATE 26 August 2005 | TITLE Repair Parts and Special Tools List (Including Depot Maintenance Repair Parts and Special Tools List) |
|--|------------------------|---|

| ITEM | PAGE | PARA | LINE | FIGURE NO. | TABLE | RECOMMENDED CHANGES AND REASON |
|------|------|------|------|------------|-------|--------------------------------|
| | | | | | | |

**Reference to line numbers within the paragraph or subparagraph.*

| | | |
|-----------------------|--|-----------|
| TYPED, GRADE OR TITLE | TELEPHONE EXCHANGE/AUTOVON, PLUS EXTENSION | SIGNATURE |
|-----------------------|--|-----------|

| | | |
|--|---|-------------|
| TO: (Forward direct to addressee listed in publication) | FROM: (Activity and location) (Include Zip Code) | Date |
|--|---|-------------|

PART II – REPAIR PARTS AND SPECIAL TOOL LISTS AND SUPPLY CATALOGS/SUPPLY MANUALS

| | | |
|---|-------------------------------|--|
| PUBLICATION/FORM NUMBER TM 9-2350-261-24P | DATE 26 August 2005 | TITLE Repair Parts and Special Tools List (Including Depot Maintenance Repair Parts and Special Tools List) |
|---|-------------------------------|--|

| PAGE NO. | COLM NO. | LINE NO. | NATIONAL STOCK NUMBER | REFERENCE NO. | FIGURE NO. | ITEM NO. | TOTAL NO. OF MAJOR ITEMS SUPPORTED | RECOMMENDED ACTION |
|-----------------|-----------------|-----------------|------------------------------|----------------------|-------------------|-----------------|---|---------------------------|
| | | | | | | | | |

PART III – REMARKS *(Any general remarks or recommendations, or suggestions for improvement of publications and blank forms. Additional blank sheets may be used if more space is needed).*

| |
|--|
| |
|--|

| | | |
|------------------------------|---|------------------|
| TYPED, GRADE OR TITLE | TELEPHONE EXCHANGE/AUTOVON, PLUS EXTENSION | SIGNATURE |
|------------------------------|---|------------------|

| | | |
|--|---|------|
| RECOMMENDED CHANGES TO PUBLICATIONS AND BLANK FORMS For use of this form, see AR 25-30; the proponent agency is ODISC4. | Use Part II (reverse) for Repair Parts and Special Tools Lists (RPSTL) and Supply Catalogs/Supply Manuals SC/SM). | Date |
| TO: (Forward to proponent of publication or form) (Include ZIP Code) | FROM: (Activity and location) (include ZIP code) | |

PART I – ALL PUBLICATIONS (EXCEPT RPSTL AND SC/SM) AND BLANK FORMS

| | | |
|--|------------------------|--|
| PUBLICATION/FORM NUMBER TM 9-2350-261-24P | DATE 26 August 2005 | TITLE Repair Parts and Special Tools List (Including Depot Maintenance Repair Parts and Special Tools List) |
|--|------------------------|--|

| ITEM | PAGE | PARA | LINE | FIGURE NO. | TABLE | RECOMMENDED CHANGES AND REASON |
|------|------|------|------|------------|-------|--------------------------------|
| | | | | | | |

**Reference to line numbers within the paragraph or subparagraph.*

| | | |
|-----------------------|--|-----------|
| TYPED, GRADE OR TITLE | TELEPHONE EXCHANGE/AUTOVON, PLUS EXTENSION | SIGNATURE |
|-----------------------|--|-----------|

| | | |
|--|---|-------------|
| TO: (Forward direct to addressee listed in publication) | FROM: (Activity and location) (Include Zip Code) | Date |
|--|---|-------------|

PART II – REPAIR PARTS AND SPECIAL TOOL LISTS AND SUPPLY CATALOGS/SUPPLY MANUALS

| | | |
|---|-------------------------------|--|
| PUBLICATION/FORM NUMBER TM 9-2350-261-24P | DATE 26 August 2005 | TITLE Repair Parts and Special Tools List (Including Depot Maintenance Repair Parts and Special Tools List) |
|---|-------------------------------|--|

| PAGE NO. | COLM NO. | LINE NO. | NATIONAL STOCK NUMBER | REFERENCE NO. | FIGURE NO. | ITEM NO. | TOTAL NO. OF MAJOR ITEMS SUPPORTED | RECOMMENDED ACTION |
|-----------------|-----------------|-----------------|------------------------------|----------------------|-------------------|-----------------|---|---------------------------|
| | | | | | | | | |

PART III – REMARKS *(Any general remarks or recommendations, or suggestions for improvement of publications and blank forms. Additional blank sheets may be used if more space is needed).*

| |
|--|
| |
|--|

| | | |
|------------------------------|---|------------------|
| TYPED, GRADE OR TITLE | TELEPHONE EXCHANGE/AUTOVON, PLUS EXTENSION | SIGNATURE |
|------------------------------|---|------------------|

| | | |
|--|---|------|
| RECOMMENDED CHANGES TO PUBLICATIONS AND BLANK FORMS For use of this form, see AR 25-30; the proponent agency is ODISC4. | Use Part II (reverse) for Repair Parts and Special Tools Lists (RPSTL) and Supply Catalogs/Supply Manuals SC/SM). | Date |
| TO: (Forward to proponent of publication or form) (Include ZIP Code) | FROM: (Activity and location) (include ZIP code) | |

PART I – ALL PUBLICATIONS (EXCEPT RPSTL AND SC/SM) AND BLANK FORMS

| | | |
|--|------------------------|--|
| PUBLICATION/FORM NUMBER TM 9-2350-261-24P | DATE 26 August 2005 | TITLE Repair Parts and Special Tools List (Including Depot Maintenance Repair Parts and Special Tools List) |
|--|------------------------|--|

| ITEM | PAGE | PARA | LINE | FIGURE NO. | TABLE | RECOMMENDED CHANGES AND REASON |
|------|------|------|------|------------|-------|--------------------------------|
| | | | | | | |

**Reference to line numbers within the paragraph or subparagraph.*

| | | |
|-----------------------|--|-----------|
| TYPED, GRADE OR TITLE | TELEPHONE EXCHANGE/AUTOVON, PLUS EXTENSION | SIGNATURE |
|-----------------------|--|-----------|

| | | |
|--|---|-------------|
| TO: (Forward direct to addressee listed in publication) | FROM: (Activity and location) (Include Zip Code) | Date |
|--|---|-------------|

PART II – REPAIR PARTS AND SPECIAL TOOL LISTS AND SUPPLY CATALOGS/SUPPLY MANUALS

| | | |
|---|-------------------------------|--|
| PUBLICATION/FORM NUMBER TM 9-2350-261-24P | DATE 26 August 2005 | TITLE Repair Parts and Special Tools List (Including Depot Maintenance Repair Parts and Special Tools List) |
|---|-------------------------------|--|

| PAGE NO. | COLM NO. | LINE NO. | NATIONAL STOCK NUMBER | REFERENCE NO. | FIGURE NO. | ITEM NO. | TOTAL NO. OF MAJOR ITEMS SUPPORTED | RECOMMENDED ACTION |
|-----------------|-----------------|-----------------|------------------------------|----------------------|-------------------|-----------------|---|---------------------------|
| | | | | | | | | |

PART III – REMARKS *(Any general remarks or recommendations, or suggestions for improvement of publications and blank forms. Additional blank sheets may be used if more space is needed).*

| |
|--|
| |
|--|

| | | |
|------------------------------|---|------------------|
| TYPED, GRADE OR TITLE | TELEPHONE EXCHANGE/AUTOVON, PLUS EXTENSION | SIGNATURE |
|------------------------------|---|------------------|

By Order of the Secretary of the Army:

PETER J. SCHOOMAKER
General, United States Army
Chief of Staff

Official:



SANDRA R. RILEY

*Administrative Assistant to the
Secretary of the Army*

0520003

DISTRIBUTION: To be distributed in accordance with the initial distribution requirements for IDN: 371780, requirements for TM 9-2350-261-24P.

THE METRIC SYSTEM AND EQUIVALENTS

LINEAR MEASURE

1 Centimeter = 10 Millimeters = 0.01 Meters = 0.3937 Inches
 1 Meter = 100 Centimeters = 1000 Millimeters = 39.37 Inches
 1 Kilometer = 1000 Meters = 0.621 Miles

WEIGHTS

1 Gram = 0.001 Kilograms = 1000 Milligrams = 0.035 Ounces
 1 Kilogram = 1000 Grams = 2.2 Lb.
 1 Metric Ton = 1000 Kilograms = 1 Megagram = 1.1 Short Tons

LIQUID MEASURE

1 Milliliter = 0.001 Liters = 0.0338 Fluid Ounces
 1 Liter = 1000 Milliliters = 33.82 Fluid Ounces

SQUARE MEASURE

1 Sq. Centimeter = 100 Sq. Millimeters = 0.155 Sq. Inches
 1 Sq. Meter = 10,000 Sq. Centimeters = 10.76 Sq. Feet
 1 Sq. Kilometer = 1,000 Sq. Meters = 0.386 Sq. Miles

CUBIC MEASURE

1 Cu. Centimeter = 1000 Cu. Millimeters = 0.06 Cu. Inches
 1 Cu. Meter = 1,000,000 Cu. Centimeters = 35.31 Cu. Feet

TEMPERATURE

$5/9 (^{\circ}\text{F} - 32) = ^{\circ}\text{C}$
 212° Fahrenheit is equivalent to 100° Celsius
 90° Fahrenheit is equivalent to 32.2° Celsius
 32° Fahrenheit is equivalent to 0° Celsius
 $(9/5 \times ^{\circ}\text{C}) + 32 = ^{\circ}\text{F}$

APPROXIMATE CONVERSION FACTORS

| TO CHANGE | TO | MULTIPLY BY |
|------------------------|----------------------|-------------|
| Inches | Centimeters | 2.540 |
| Feet | Meters | 0.305 |
| Yards | Meters | 0.914 |
| Miles | Kilometers | 1.609 |
| Square Inches | Square Centimeters | 6.451 |
| Square Feet | Square Meters | 0.093 |
| Square Yards | Square Meters | 0.836 |
| Square Miles | Square Kilometers | 2.590 |
| Acres | Square Hectometers | 0.405 |
| Cubic Feet | Cubic Meters | 0.028 |
| Cubic Yards | Cubic Meters | 0.765 |
| Fluid Ounces | Milliliters | 29.573 |
| Pints | Liters | 0.473 |
| Quarts | Liters | 0.946 |
| Gallons | Liters | 3.785 |
| Ounces | Grams | 28.349 |
| Pounds | Kilograms | 0.454 |
| Short Tons | Metric Tons | 0.907 |
| Pound-Feet | Newton-Meters | 1.356 |
| Pounds per Square Inch | Kilopascals | 6.895 |
| Miles per Gallon | Kilometers per Liter | 0.425 |
| Miles per Hour | Kilometers per Hour | 1.609 |

| TO CHANGE | TO | MULTIPLY BY |
|----------------------|------------------------|-------------|
| Centimeters | Inches | 0.394 |
| Meters | Feet | 3.280 |
| Meters | Yards | 1.094 |
| Kilometers | Miles | 0.621 |
| Square Centimeters | Square Inches | 0.155 |
| Square Meters | Square Feet | 10.764 |
| Square Meters | Square Yards | 1.196 |
| Square Kilometers | Square Miles | 0.386 |
| Square Hectometers | Acres | 2.471 |
| Cubic Meters | Cubic Feet | 35.315 |
| Cubic Meters | Cubic Yards | 1.308 |
| Milliliters | Fluid Ounces | 0.034 |
| Liters | Pints | 2.113 |
| Liters | Quarts | 1.057 |
| Liters | Gallons | 0.264 |
| Grams | Ounces | 0.035 |
| Kilograms | Pounds | 2.205 |
| Metric Tons | Short Tons | 1.102 |
| Newton-Meters | Pound-Feet | 0.738 |
| Kilopascals | Pounds per Square Inch | 0.145 |
| Kilometers per Liter | Miles per Gallon | 2.354 |
| Kilometers per Hour | Miles per Hour | 0.621 |

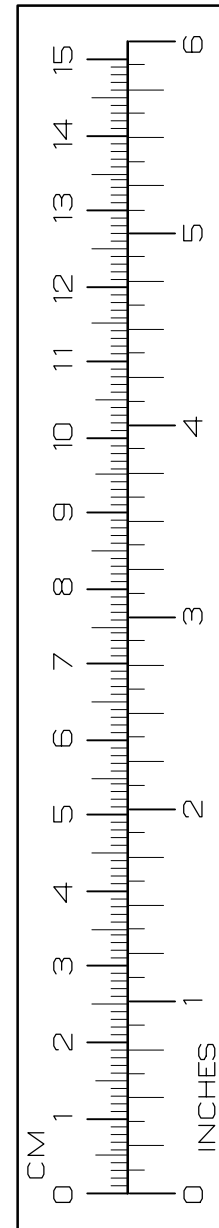

PIN: 046217-000